Sonata per Flauto e Pianoforte

Gaetano Donizetti

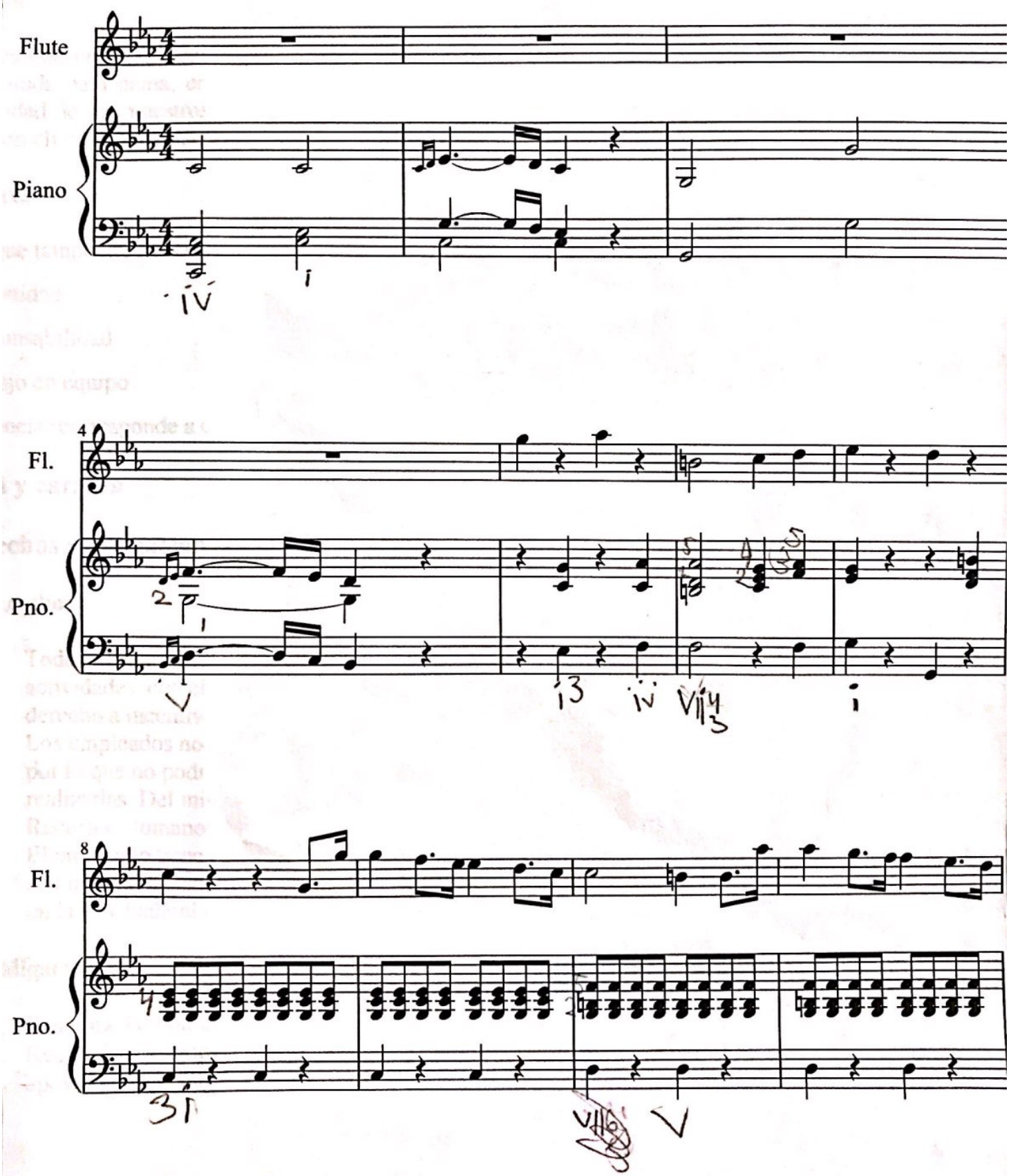

typed by Francesco Smelzo francesco@smelzo.it - www.smelzo.it - 2011 - public domain

Scanned with CamScanner

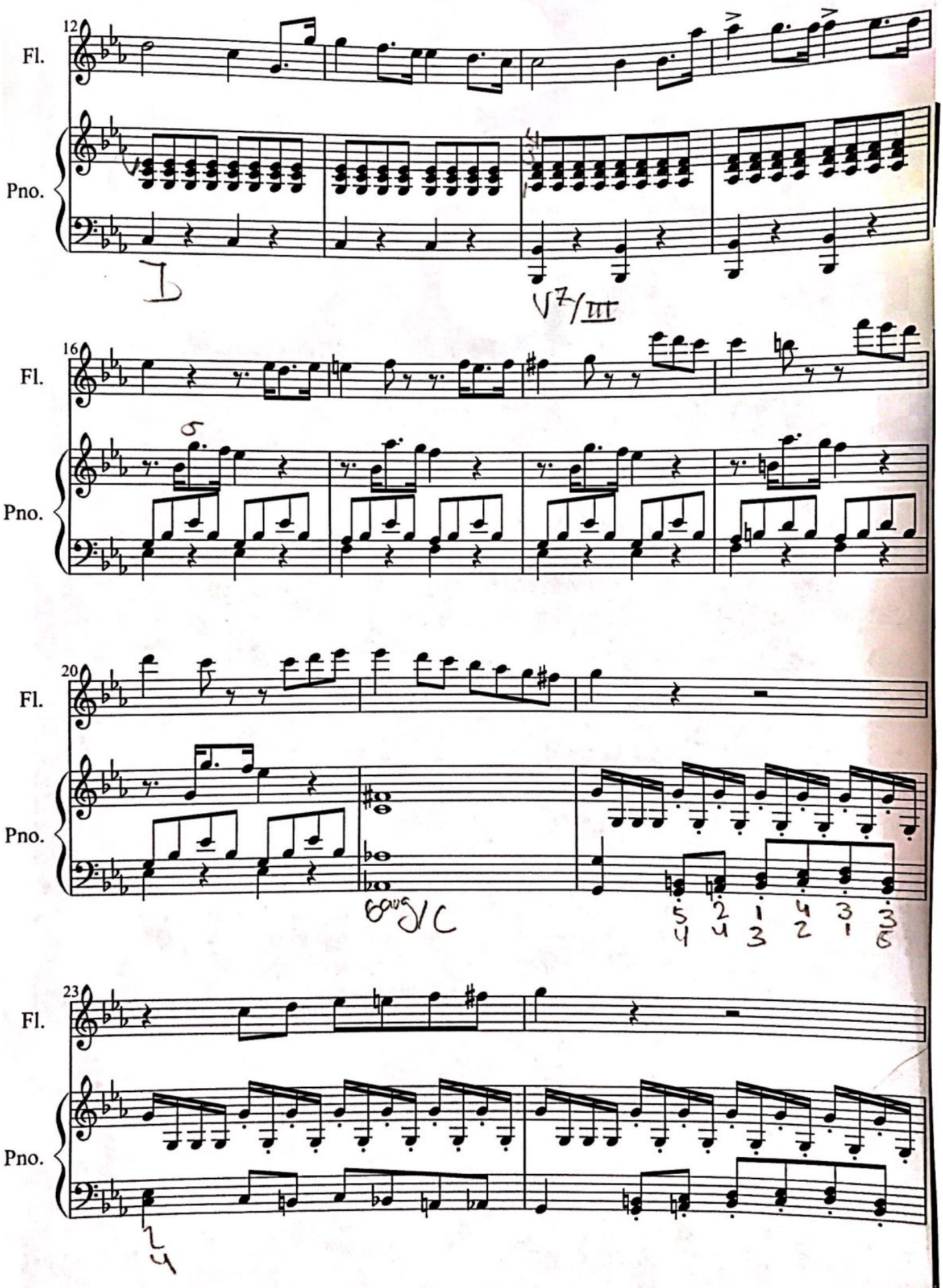

typed by Francesco Smelzo francesco@smelzo.it - www.smelzo.it - 2011 - public domain

Scanned with CamScanner

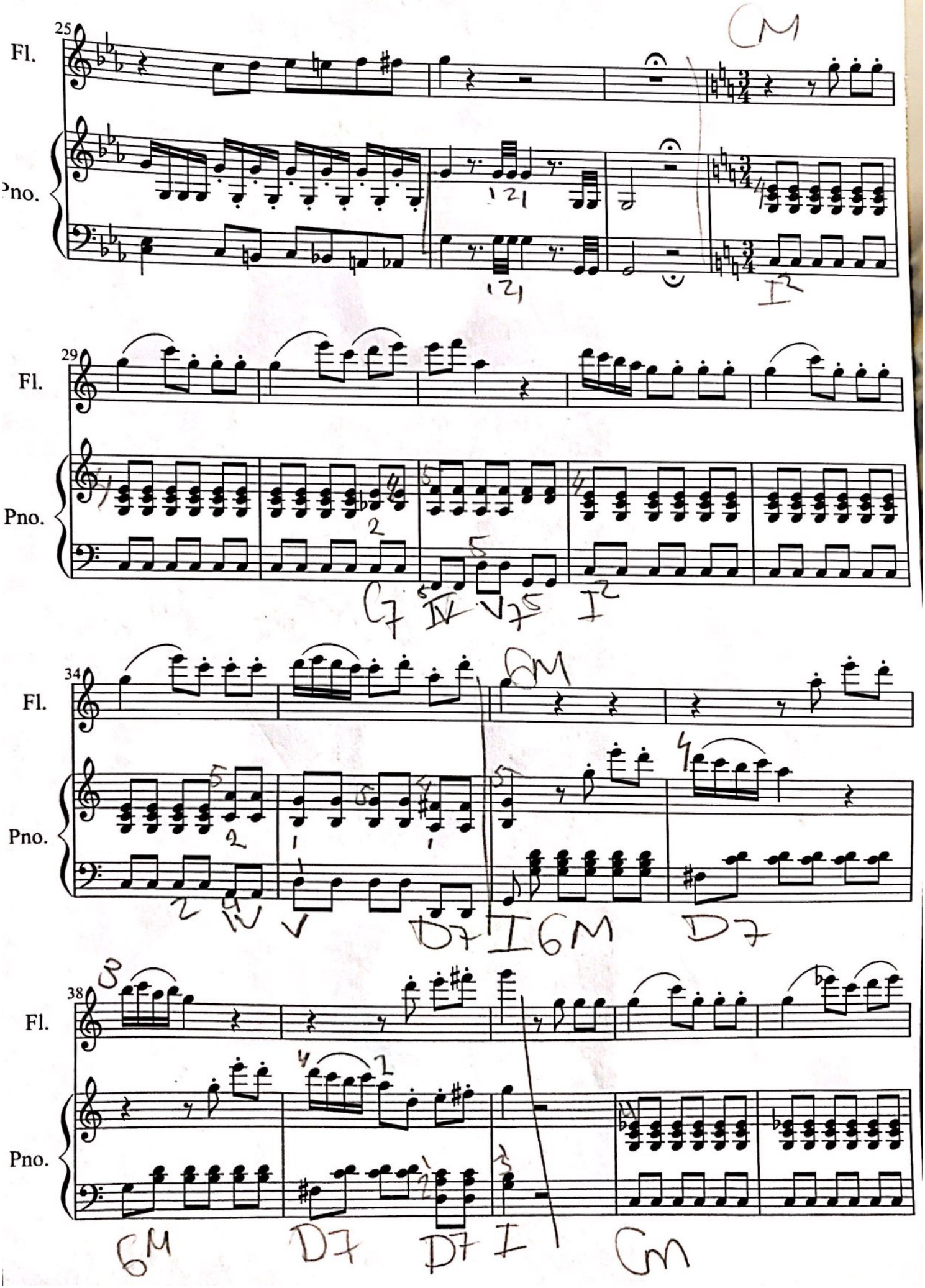

Scanned with CamScanner

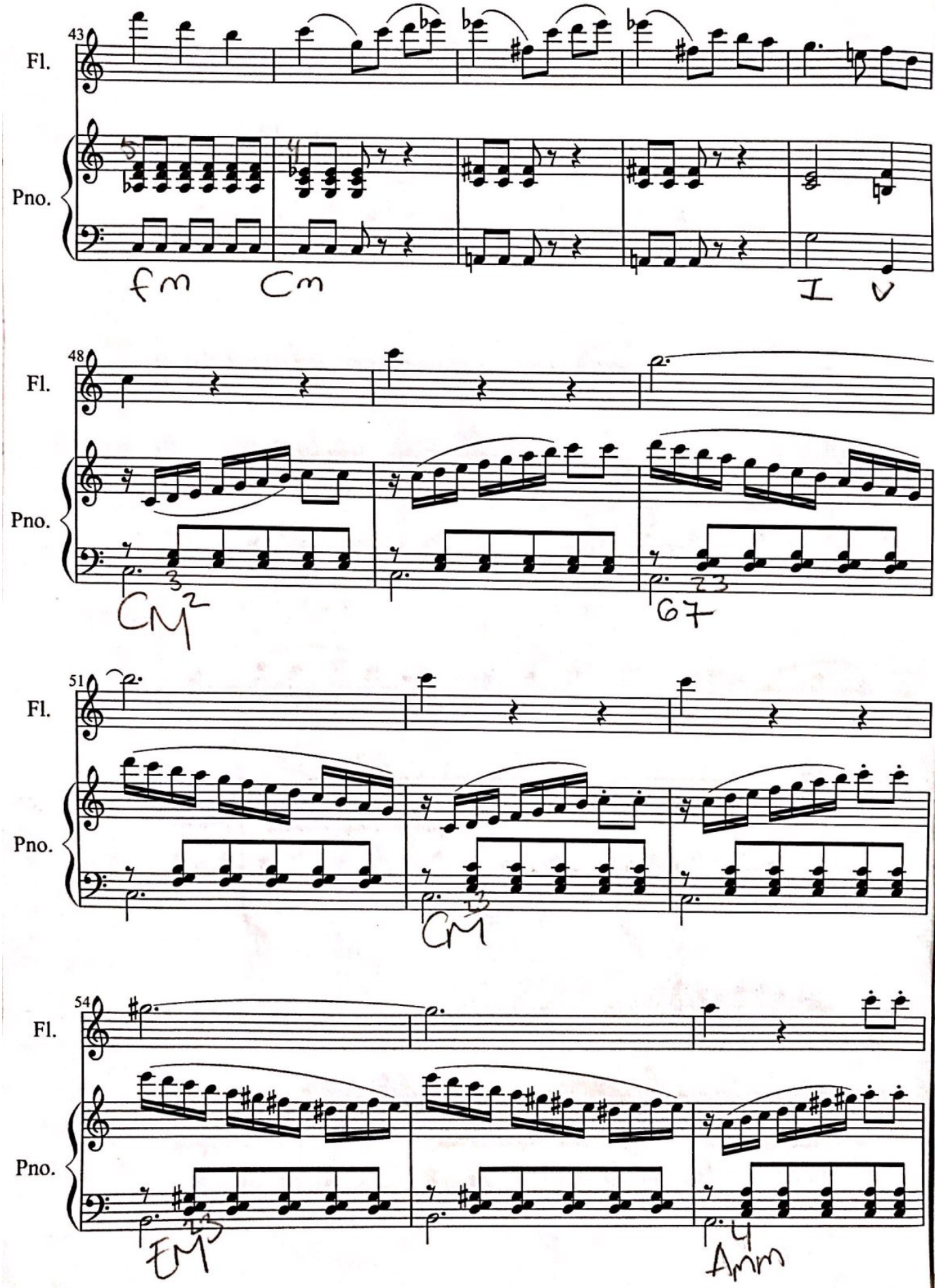

typed by Francesco Smelzo francesco@smelzo.it - www.smelzo.it - 2011 - public domain

Scanned with CamScanner

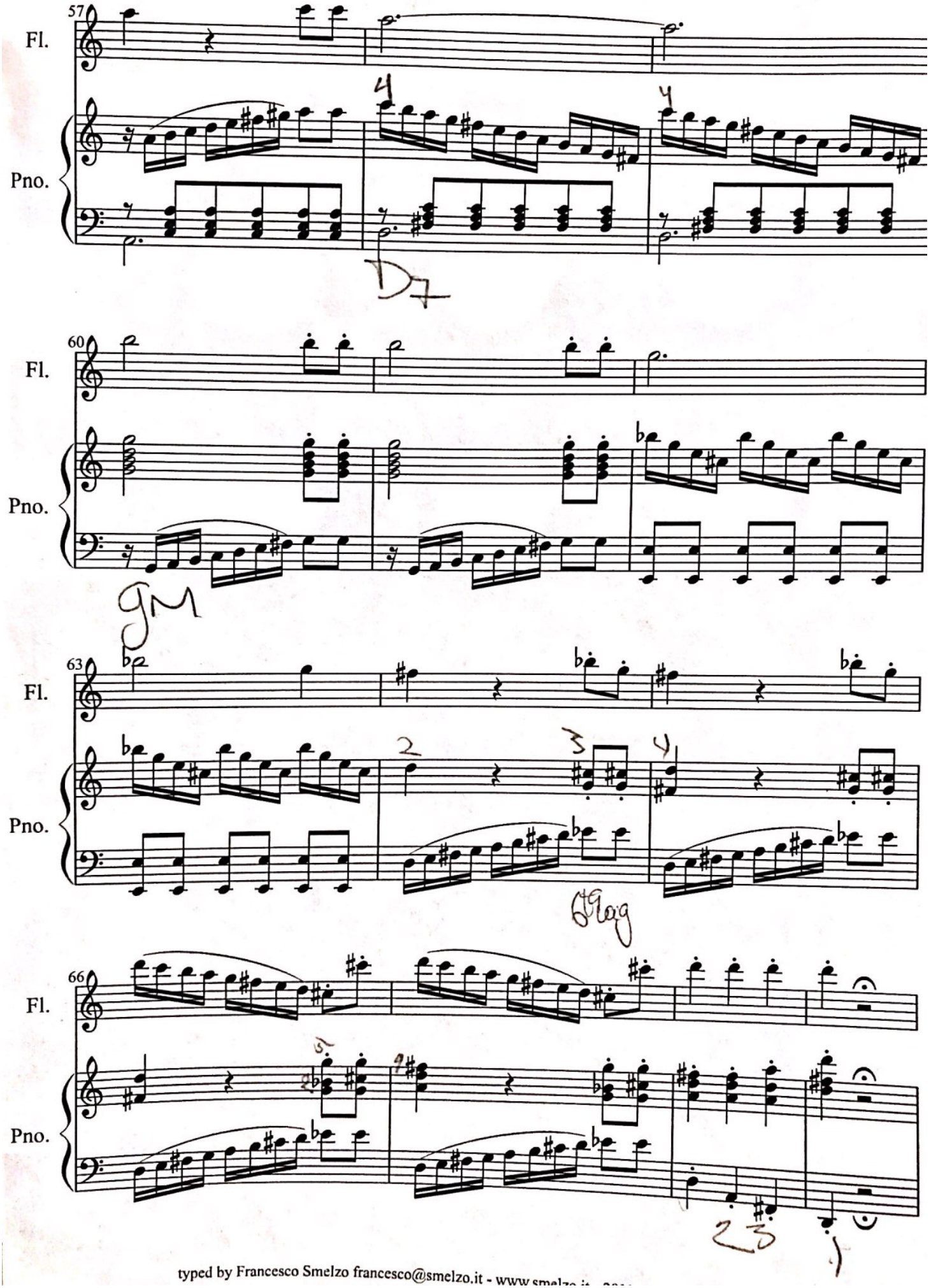

Scanned with CamScanner

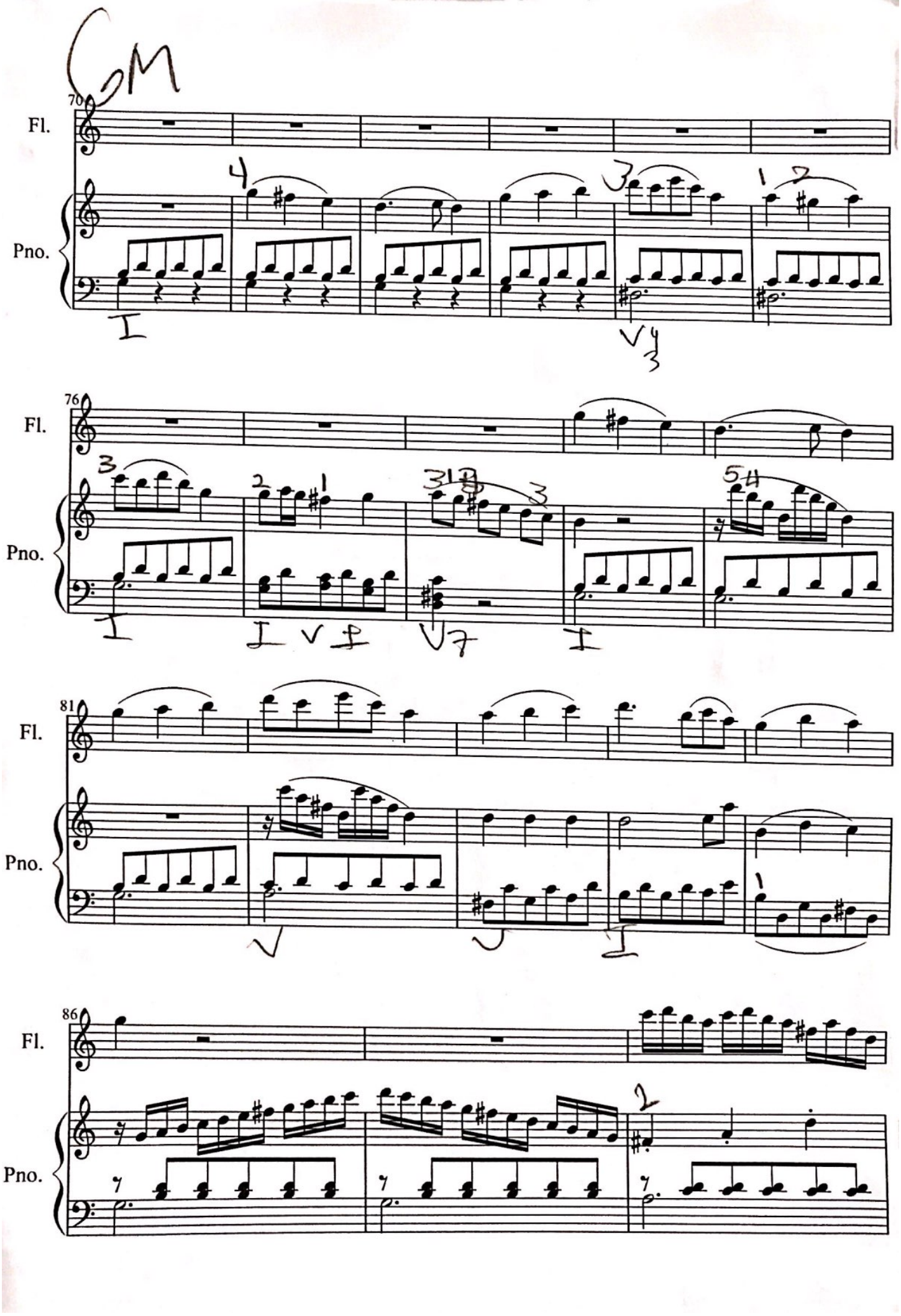

Scanned with CamScanner

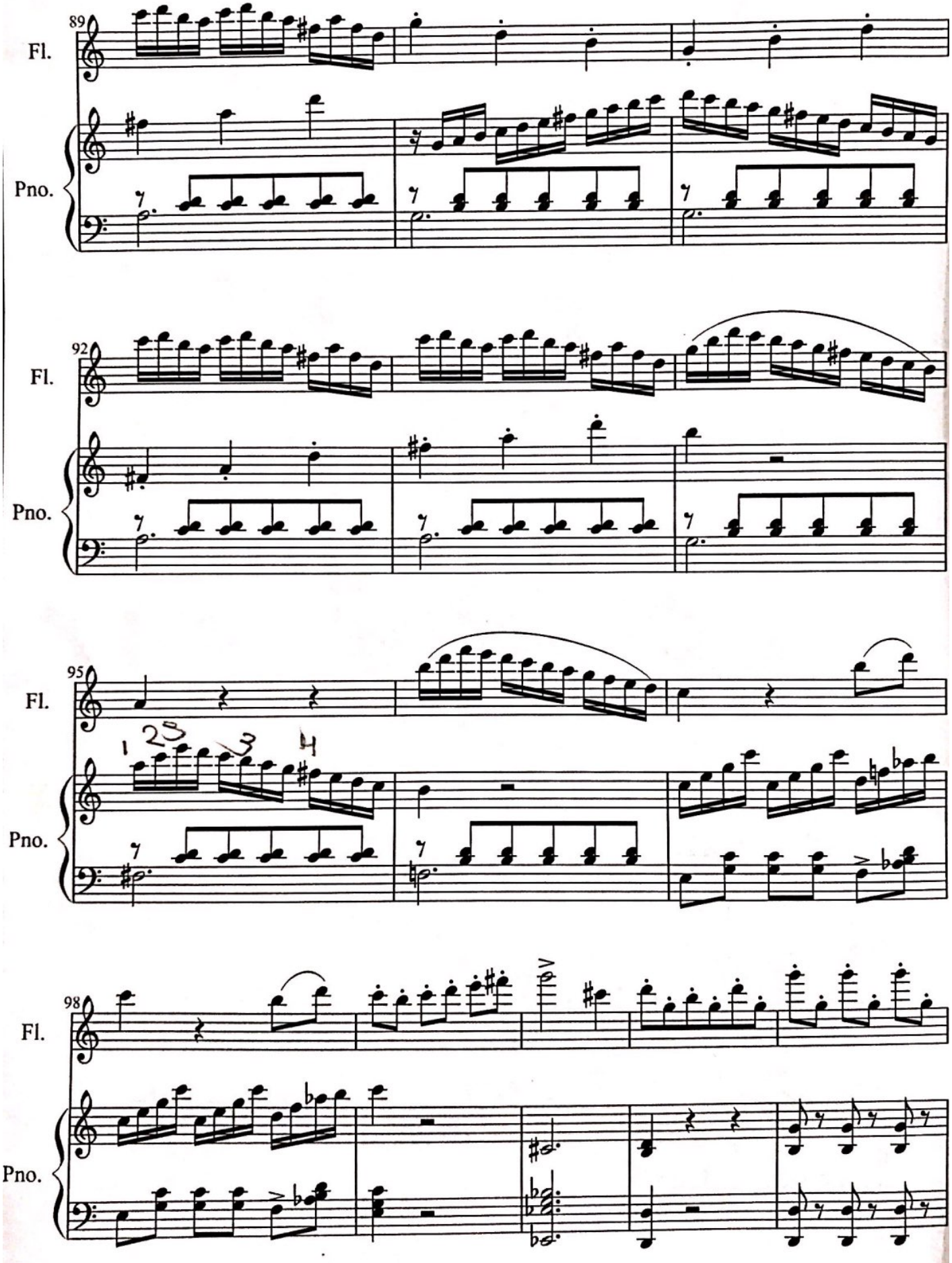

typed by Francesco Smelzo francesco@smelzo.it - www.smelzo.it - 2011 - public domain

Scanned with CamScanner

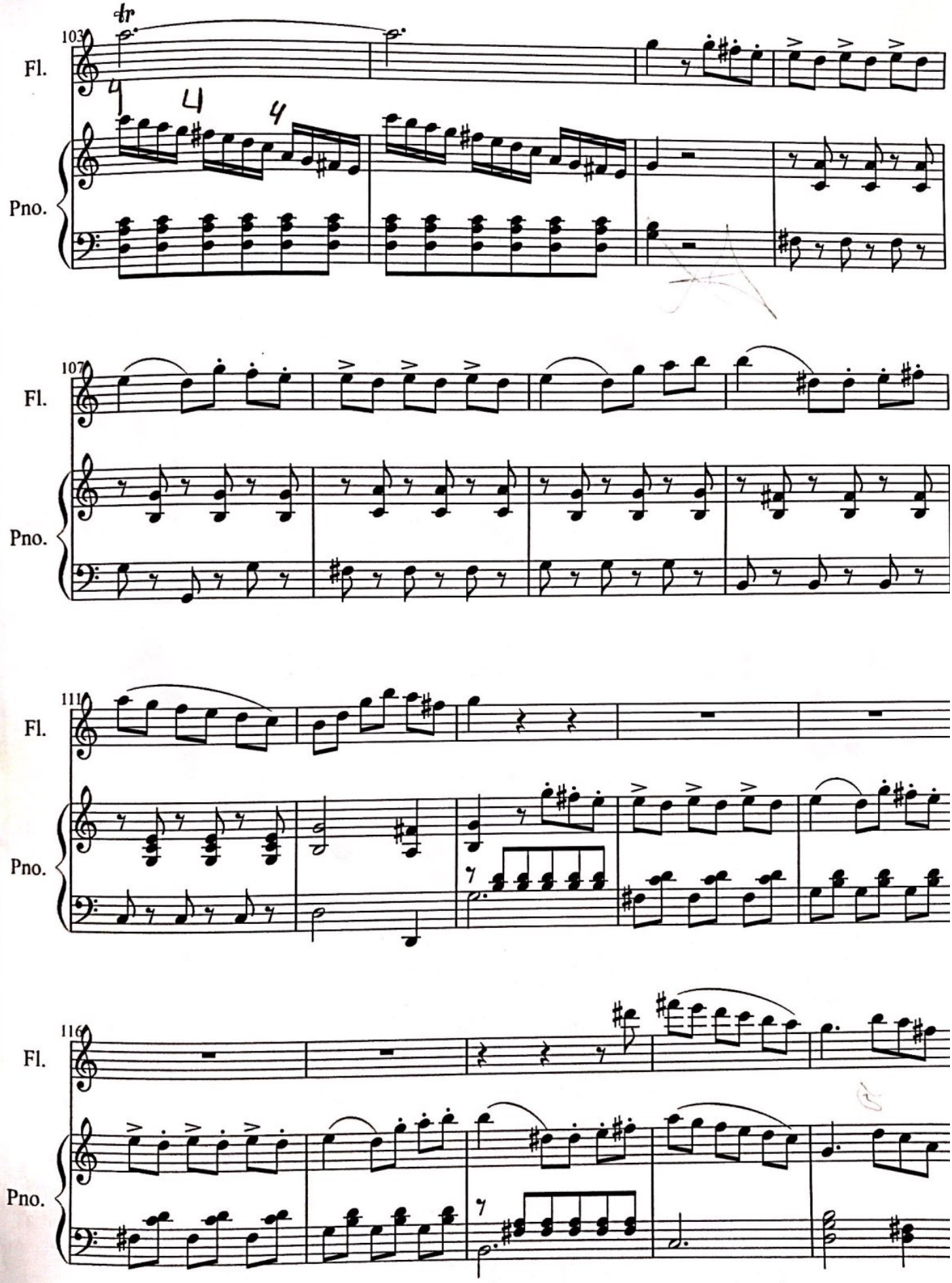

typed by Francesco Smelzo francesco@smelzo.it - www.smelzo.it - 2011 - public domain

Scanned with CamScanner

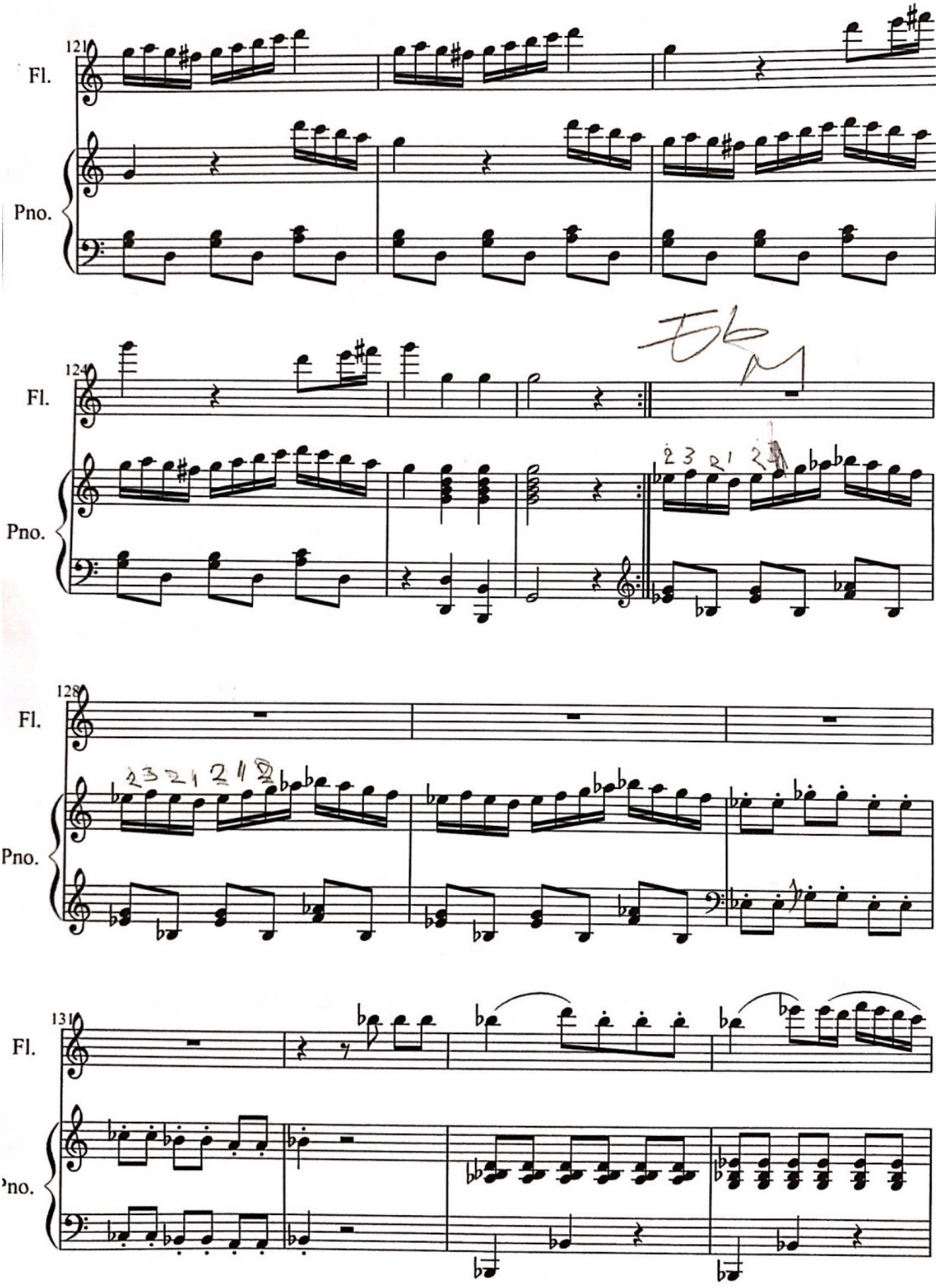

typed by Francesco Smelzo francesco@smelzo.it - www.smelzo.it - 2011 - public domain

Scanned with CamScanner

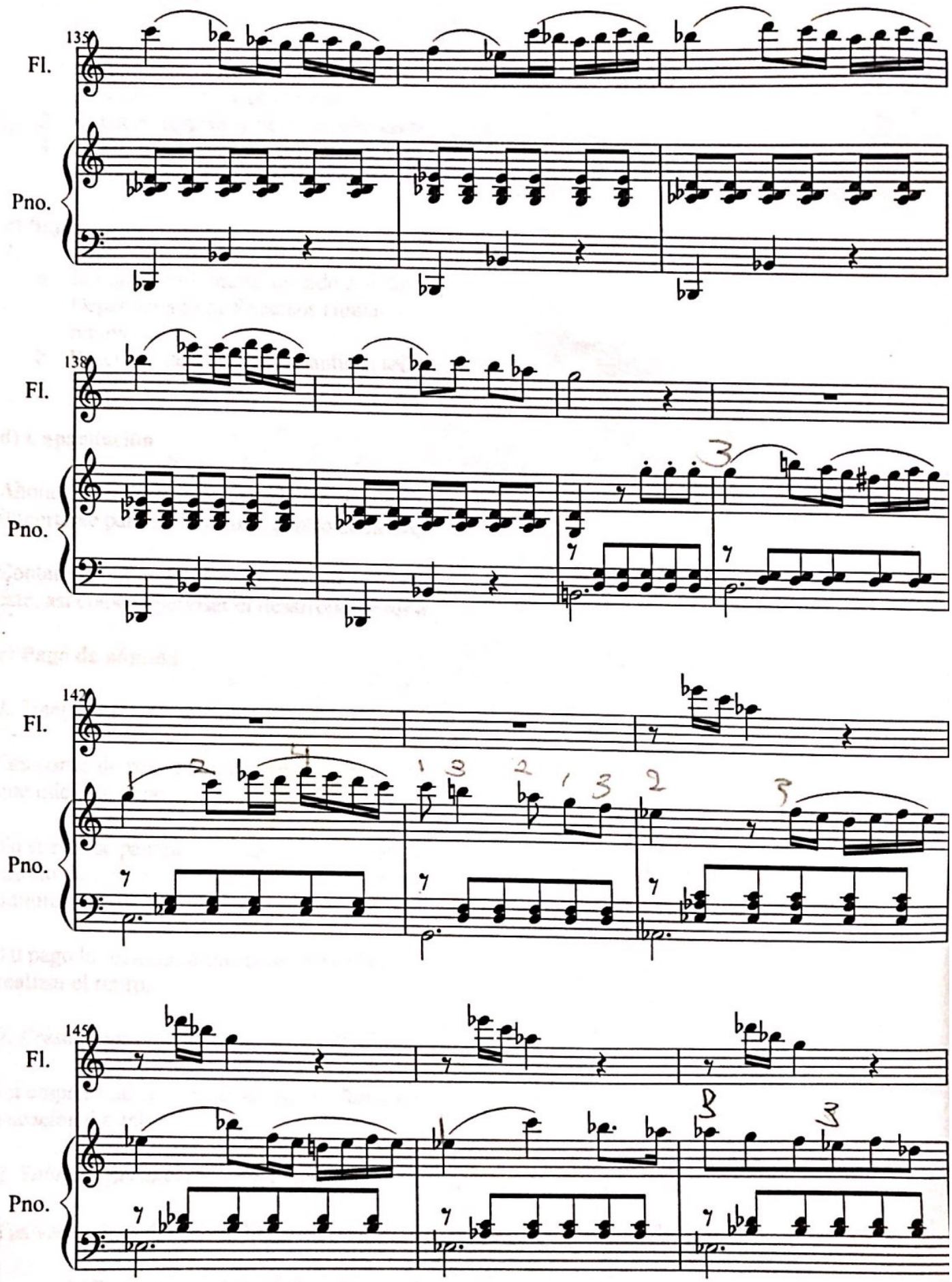

typed by Francesco Smelzo francesco@smelzo.it - www.smelzo.it - 2011 - public domain

Scanned with CamScanner

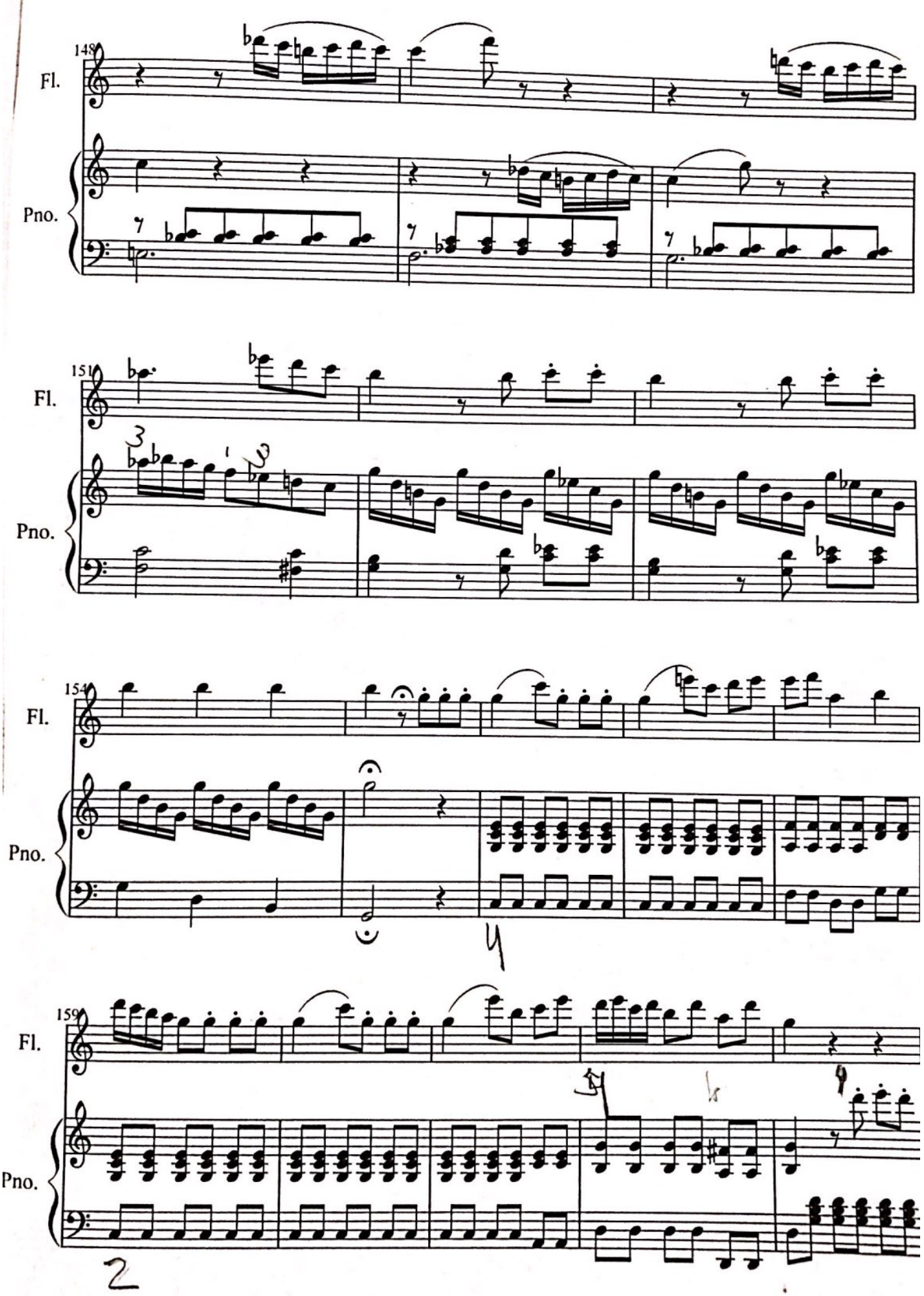

typed by Francesco Smelzo francesco@smelzo.it - www.smelzo.it - 2011 - public domain

Scanned with CamScanner

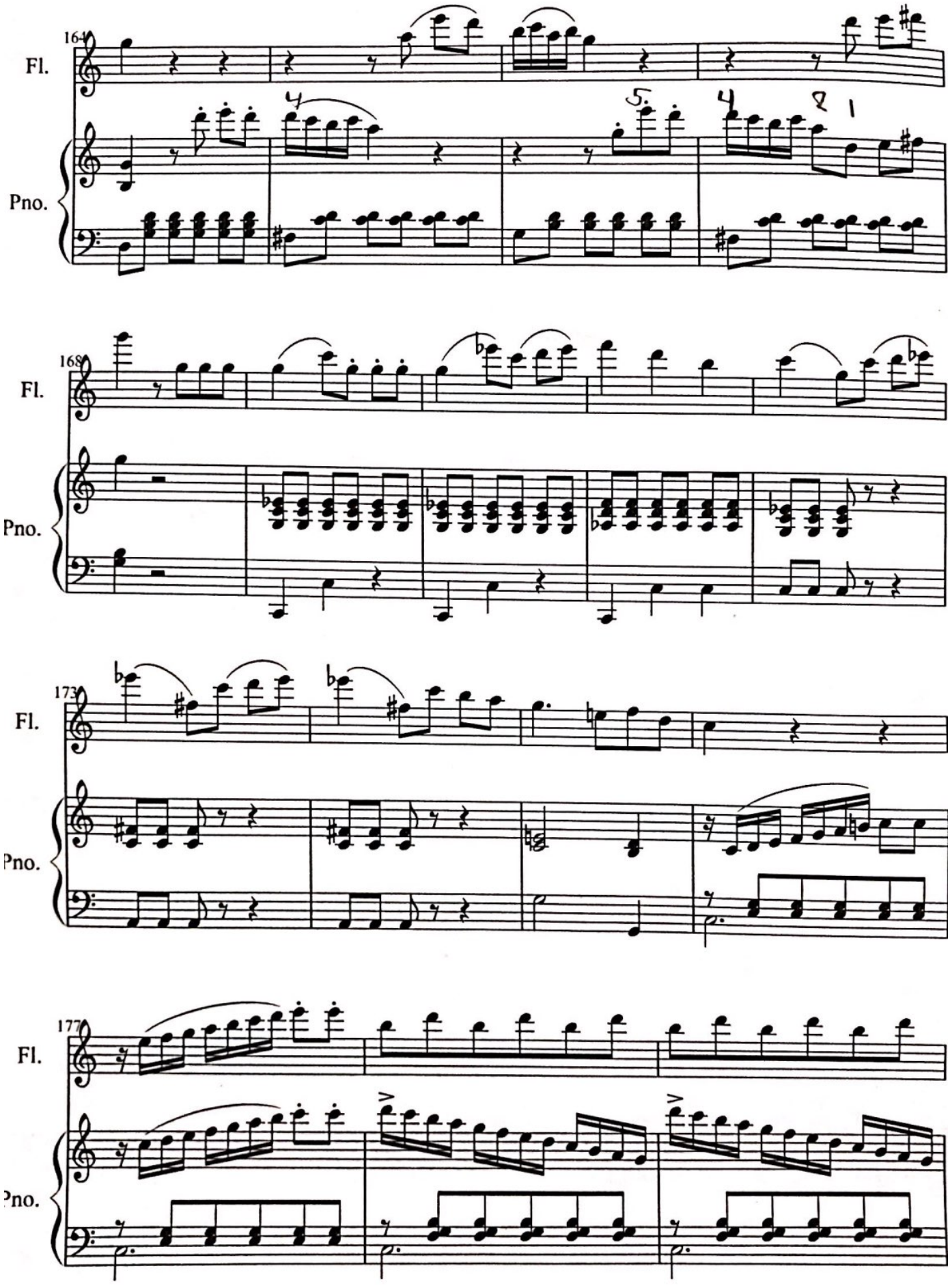

typed by Francesco Smelzo francesco@smelzo.it - www.smelzo.it - 2011 - public domain

Scanned with CamScanner

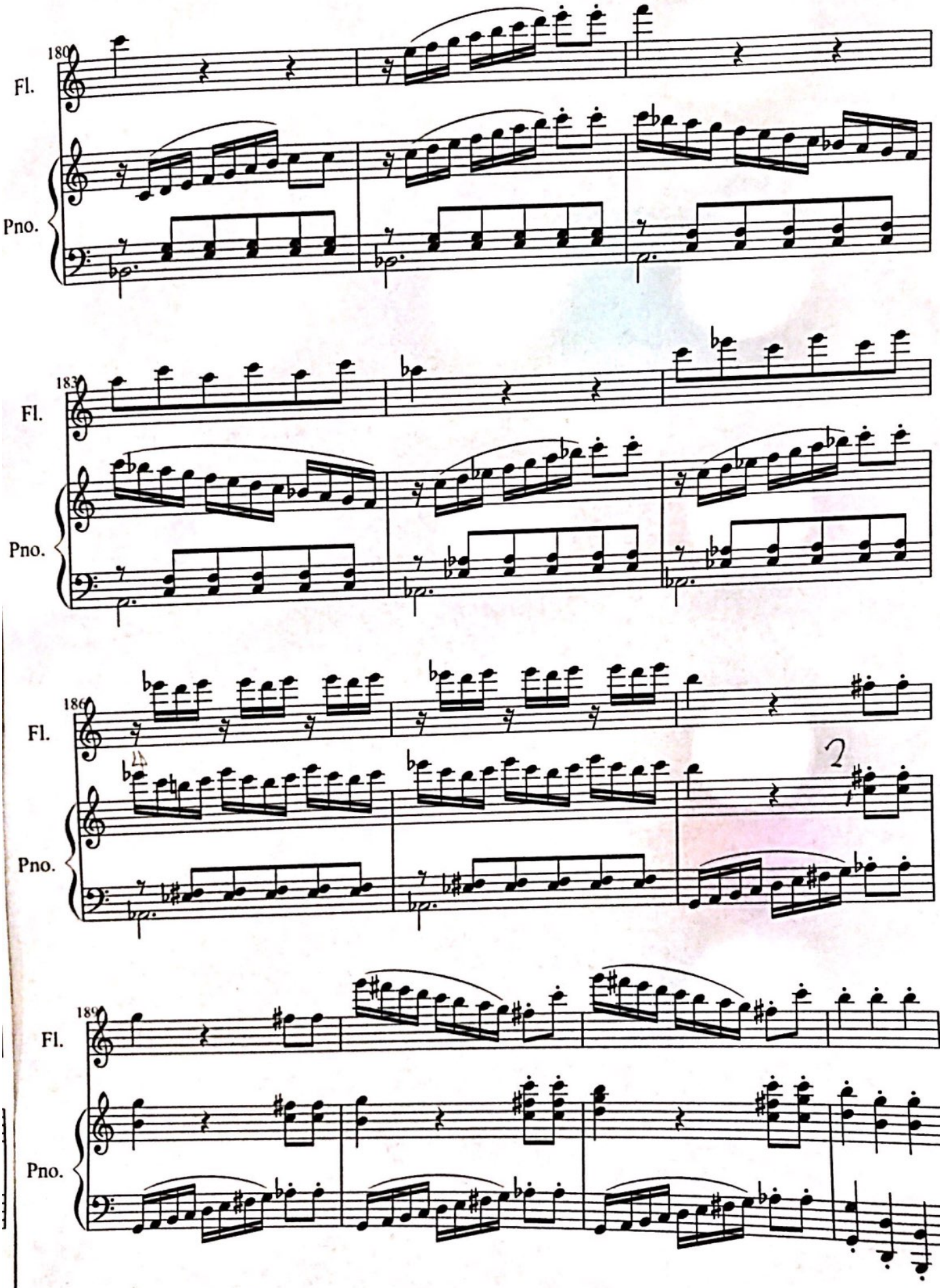

typed by Francesco Smelzo francesco@smelzo.it - www.smelzo.it - 2011 - public domain

Scanned with CamScanner

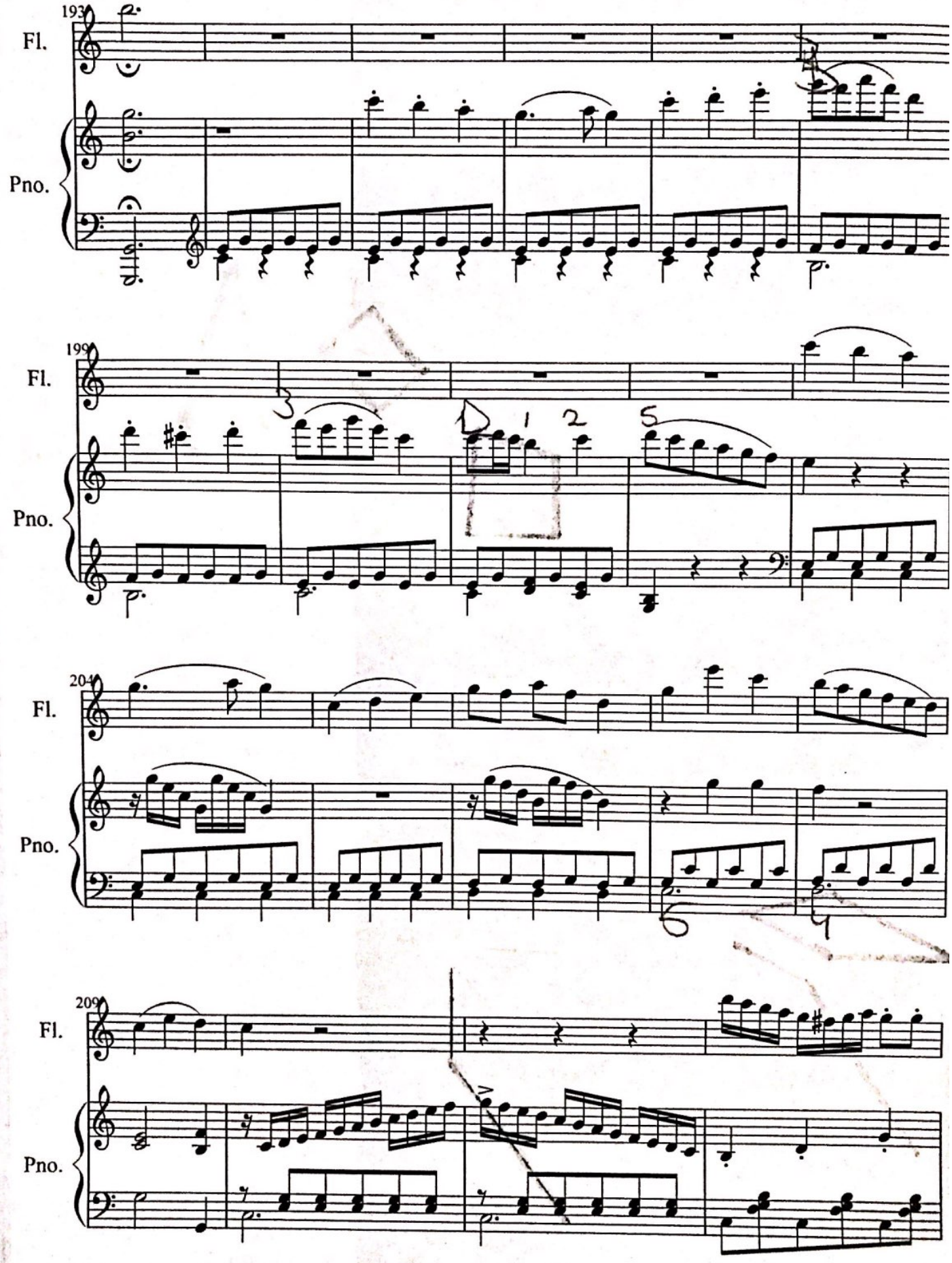

typed by Francesco Smelzo francesco@smelzo.it - www.smelzo.it - 2011 - public domain

Scanned with CamScanner

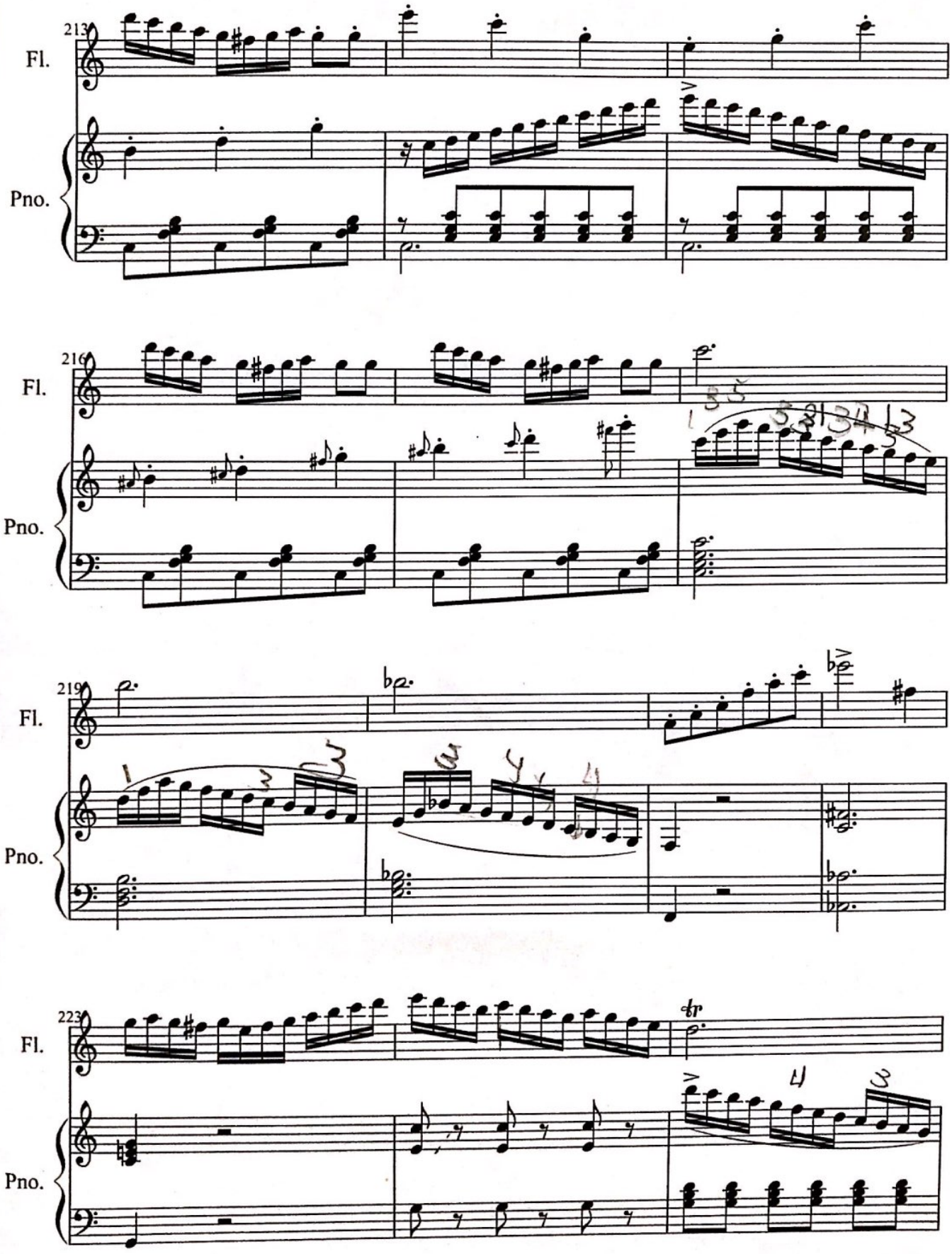

typed by Francesco Smelzo francesco@smelzo.it - www.smelzo.it - 2011 - public domain

Scanned with CamScanner

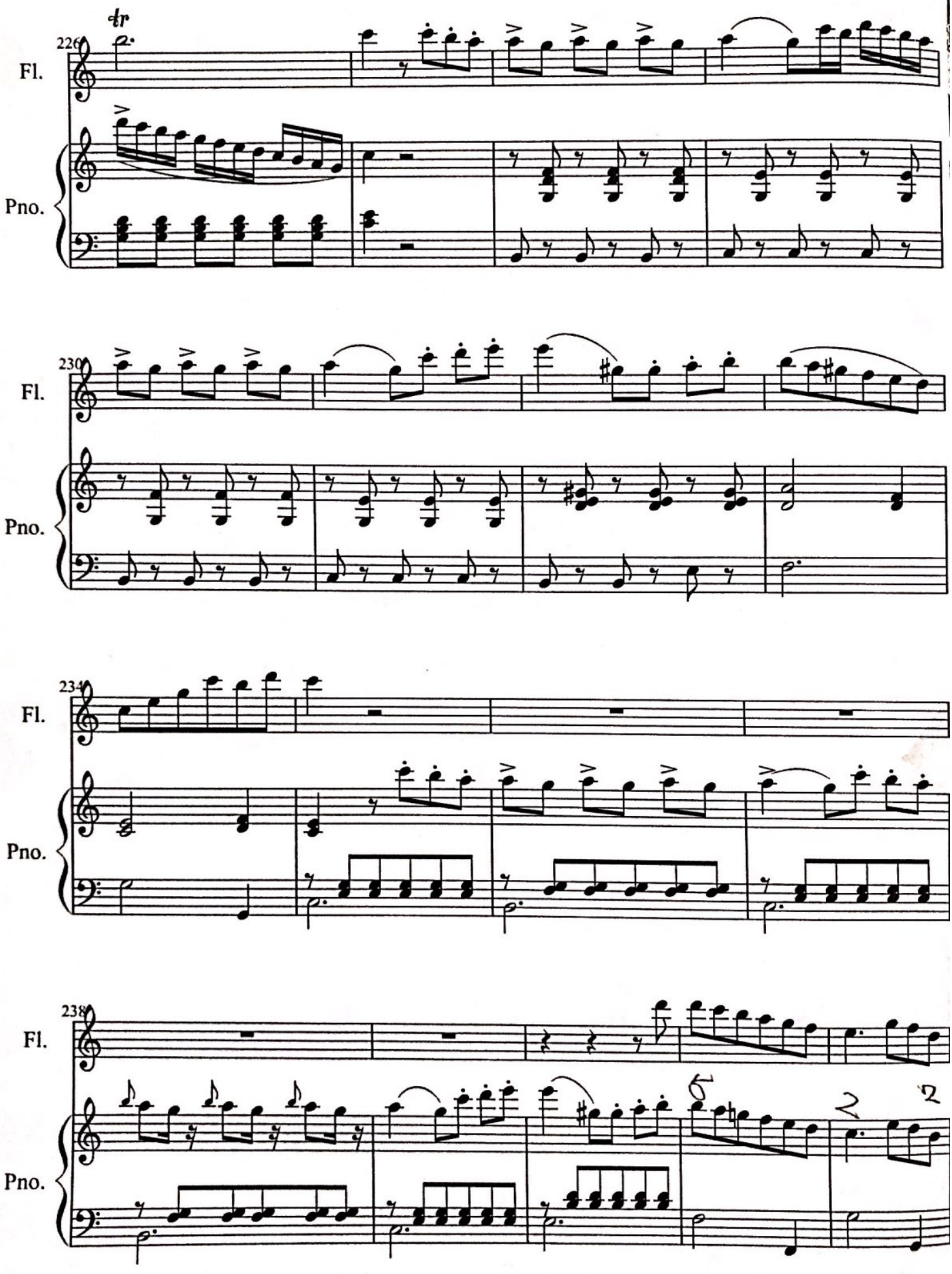

typed by Francesco Smelzo francesco@smelzo.it - www.smelzo.it - 2011 - public domain

Scanned with CamScanner

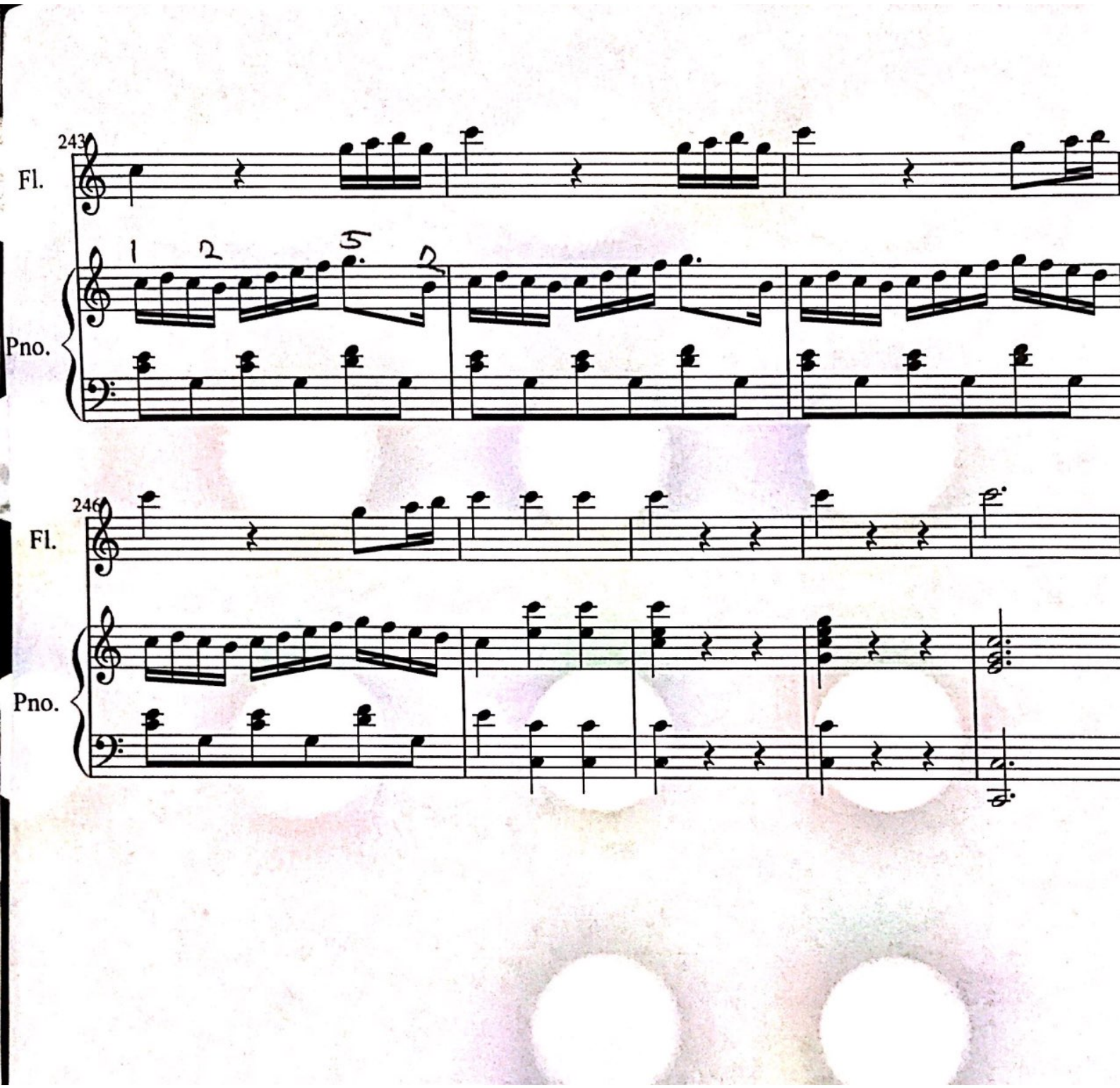

Scanned with CamScanner

SUITE No. 2

ted by JOHN WUMMER

I. OVERTURE

JOHANN SEBASTIAN BACH
(1685-1750)

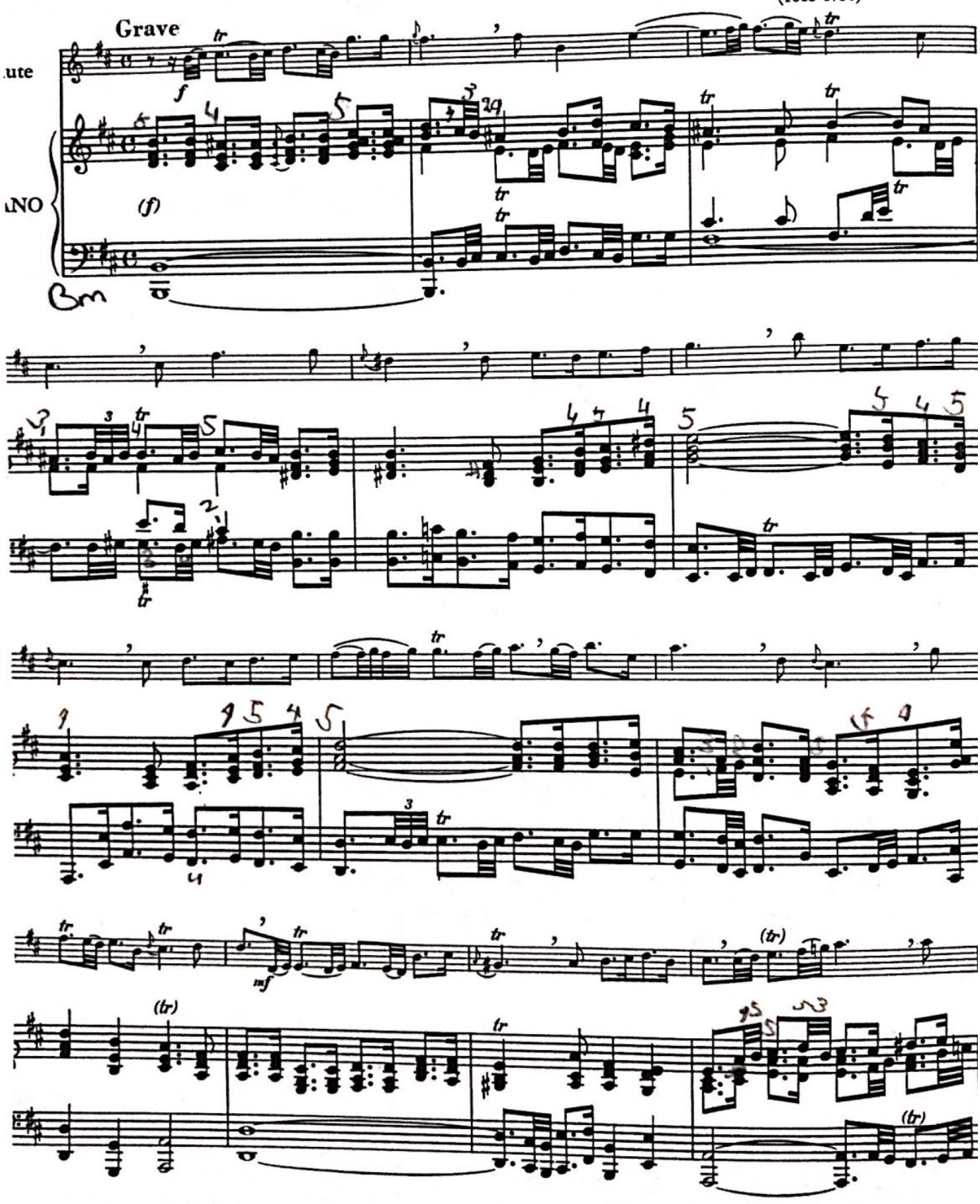

Copyright 1965 by International Music Company
a division of I M C Music Corporation, New York City
International Copyright Secured

Scanned with CamScanner

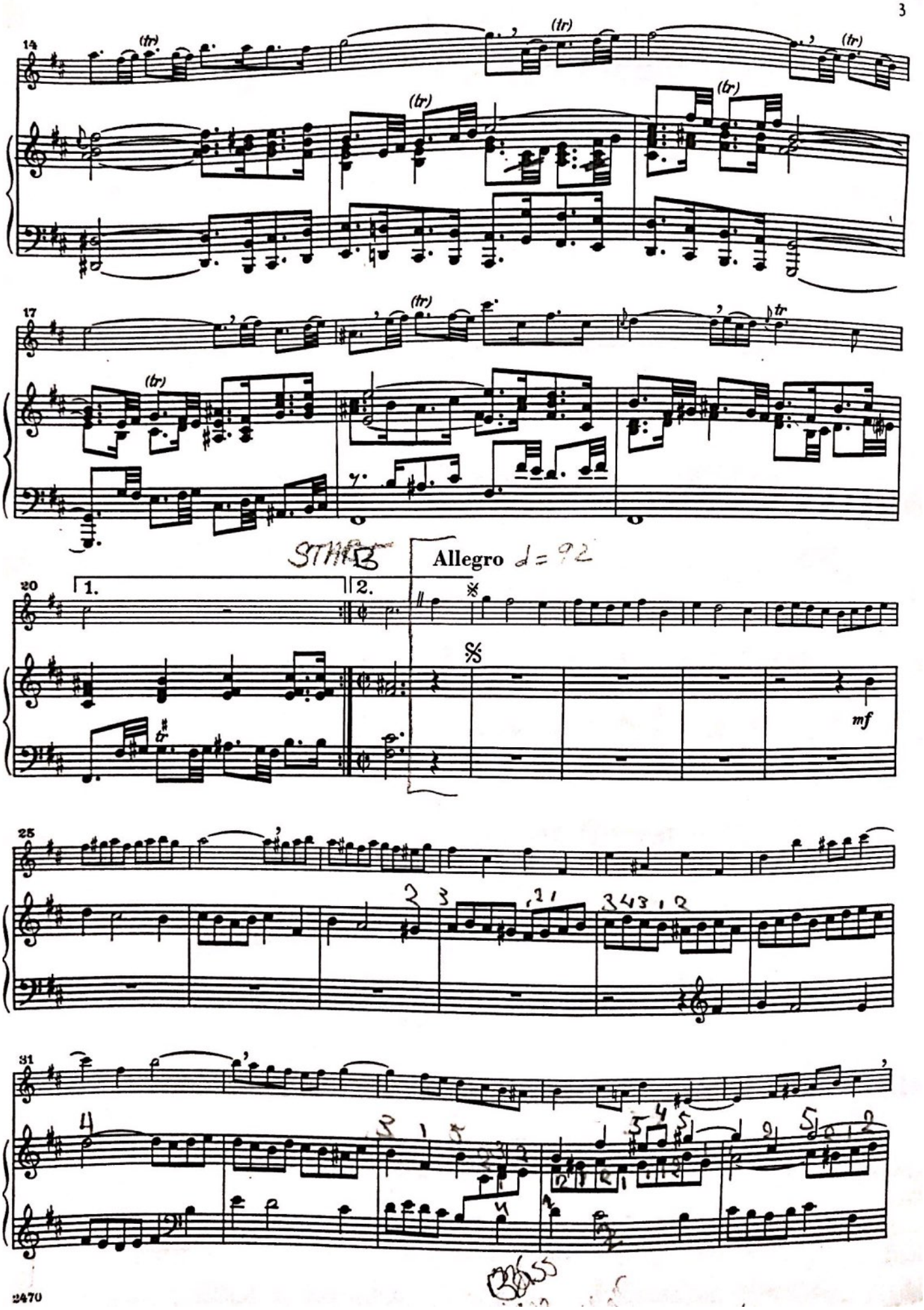

Scanned with CamScanner

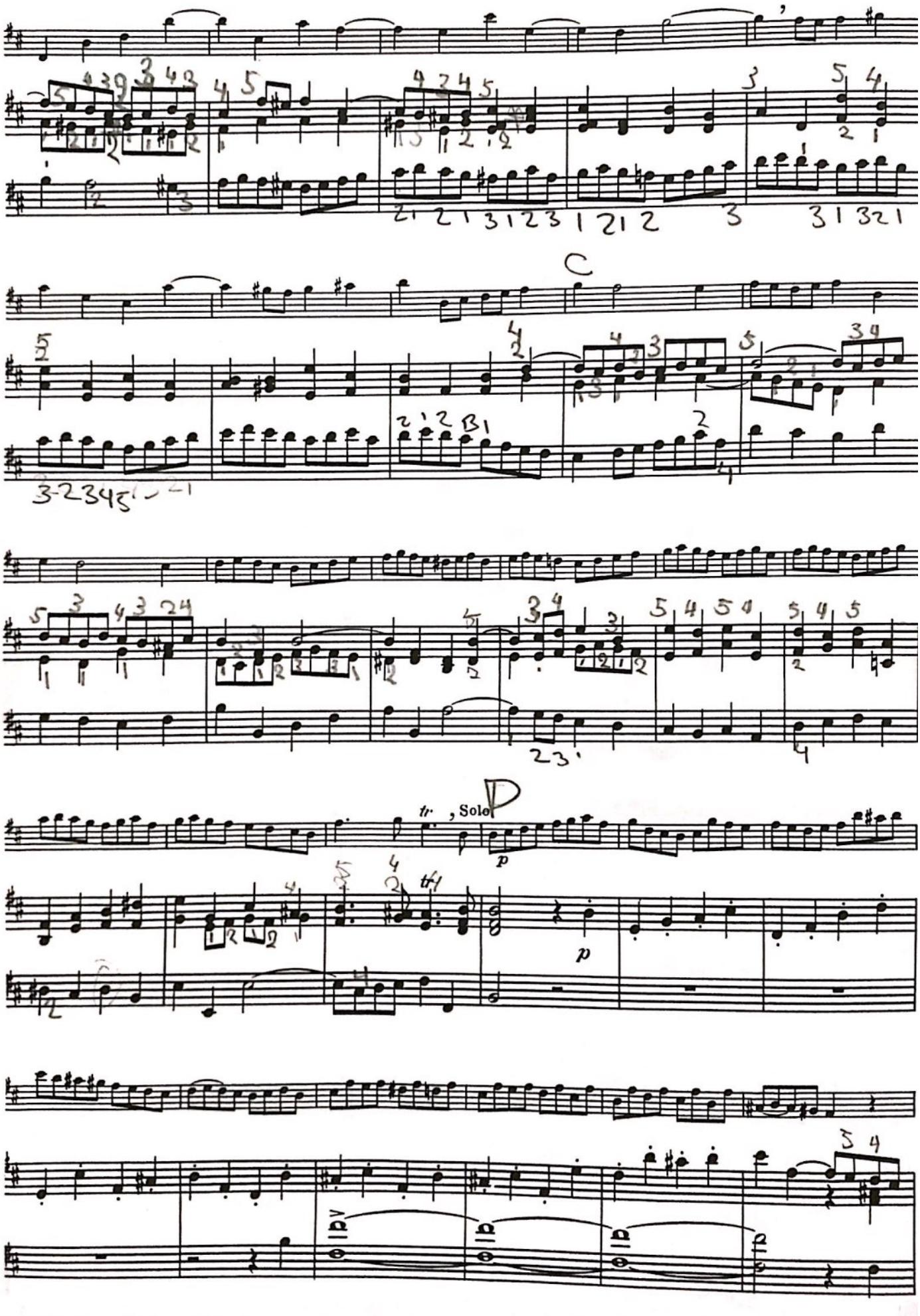

Scanned with CamScanner

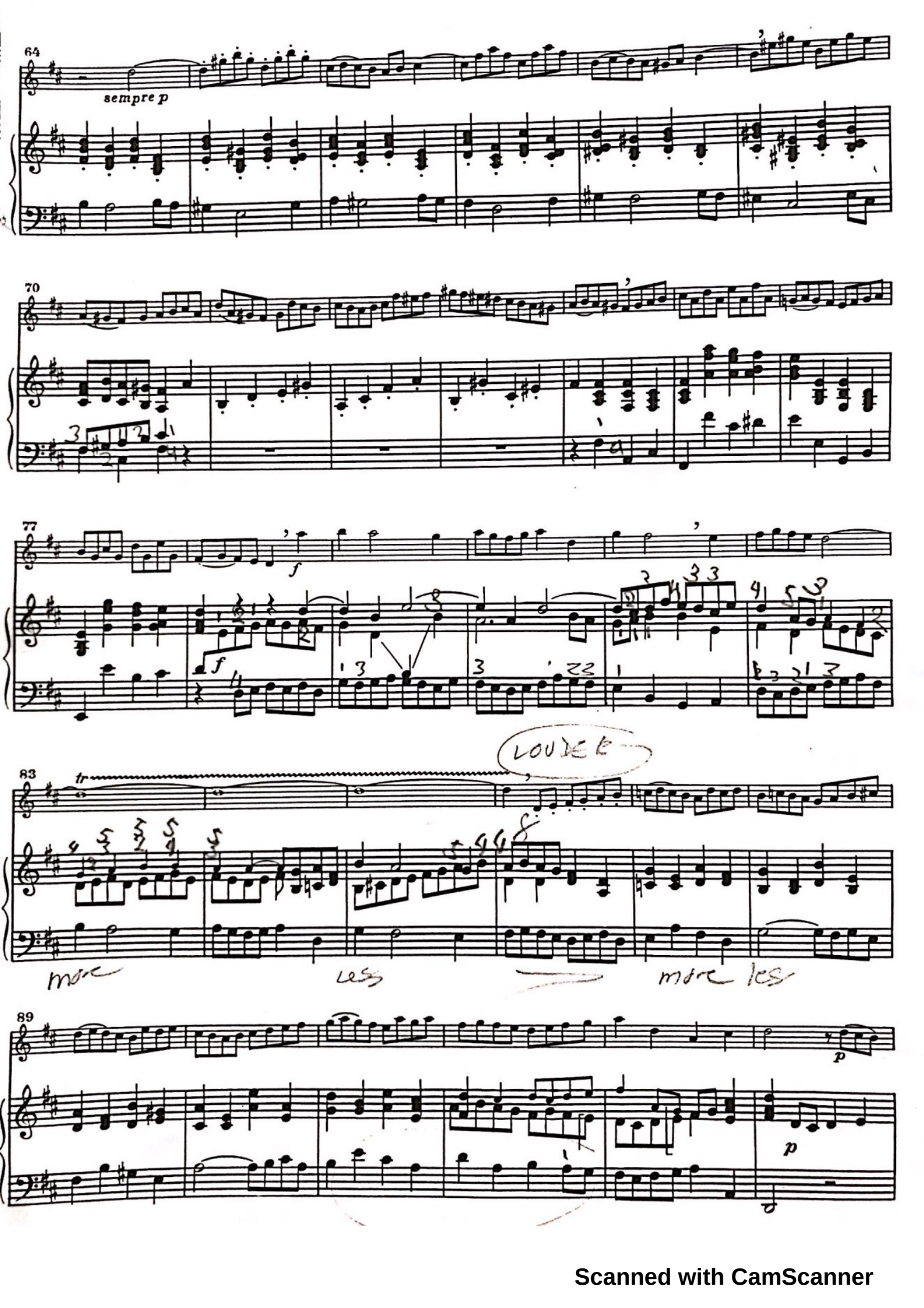

Scanned with CamScanner

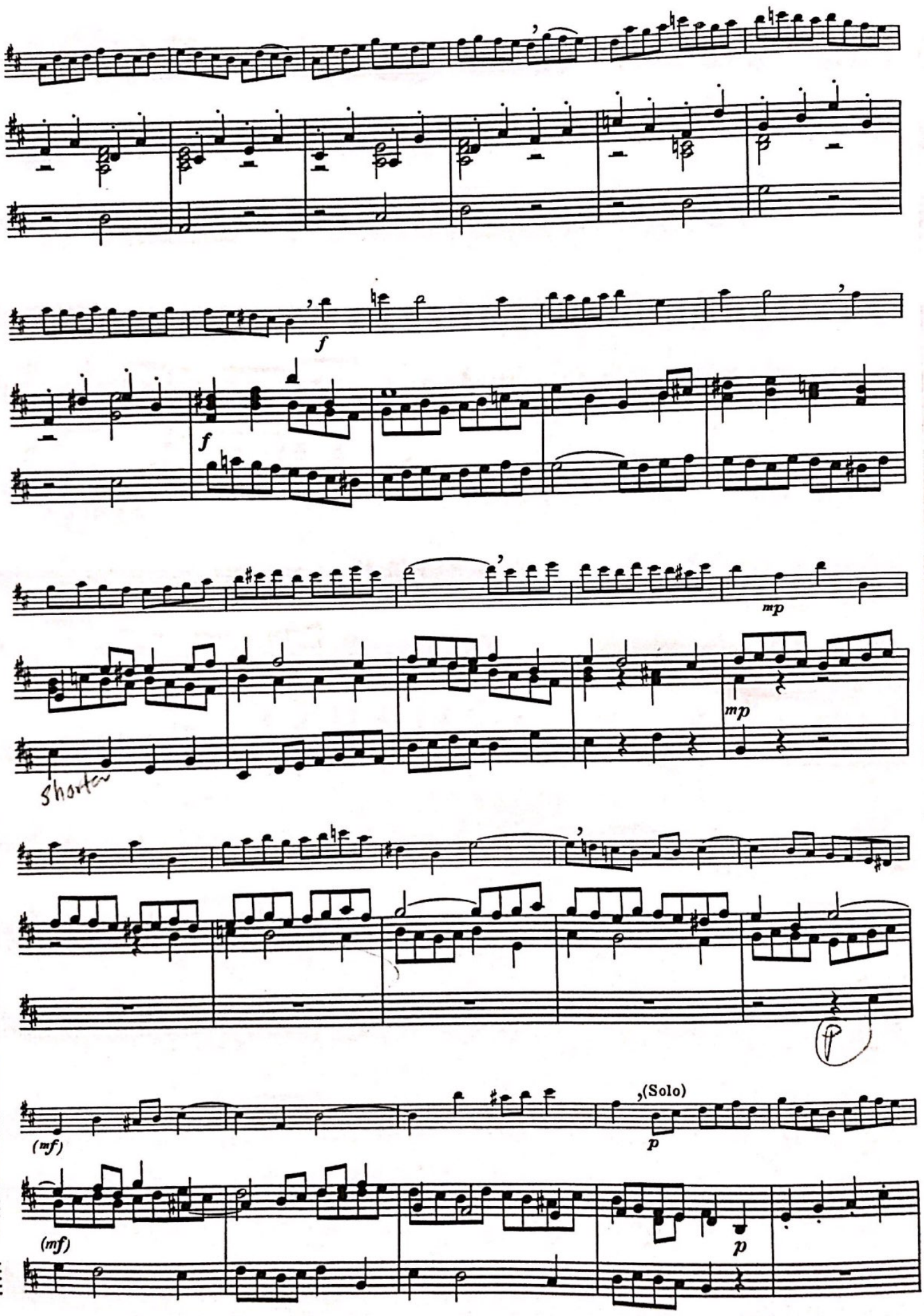

Scanned with CamScanner

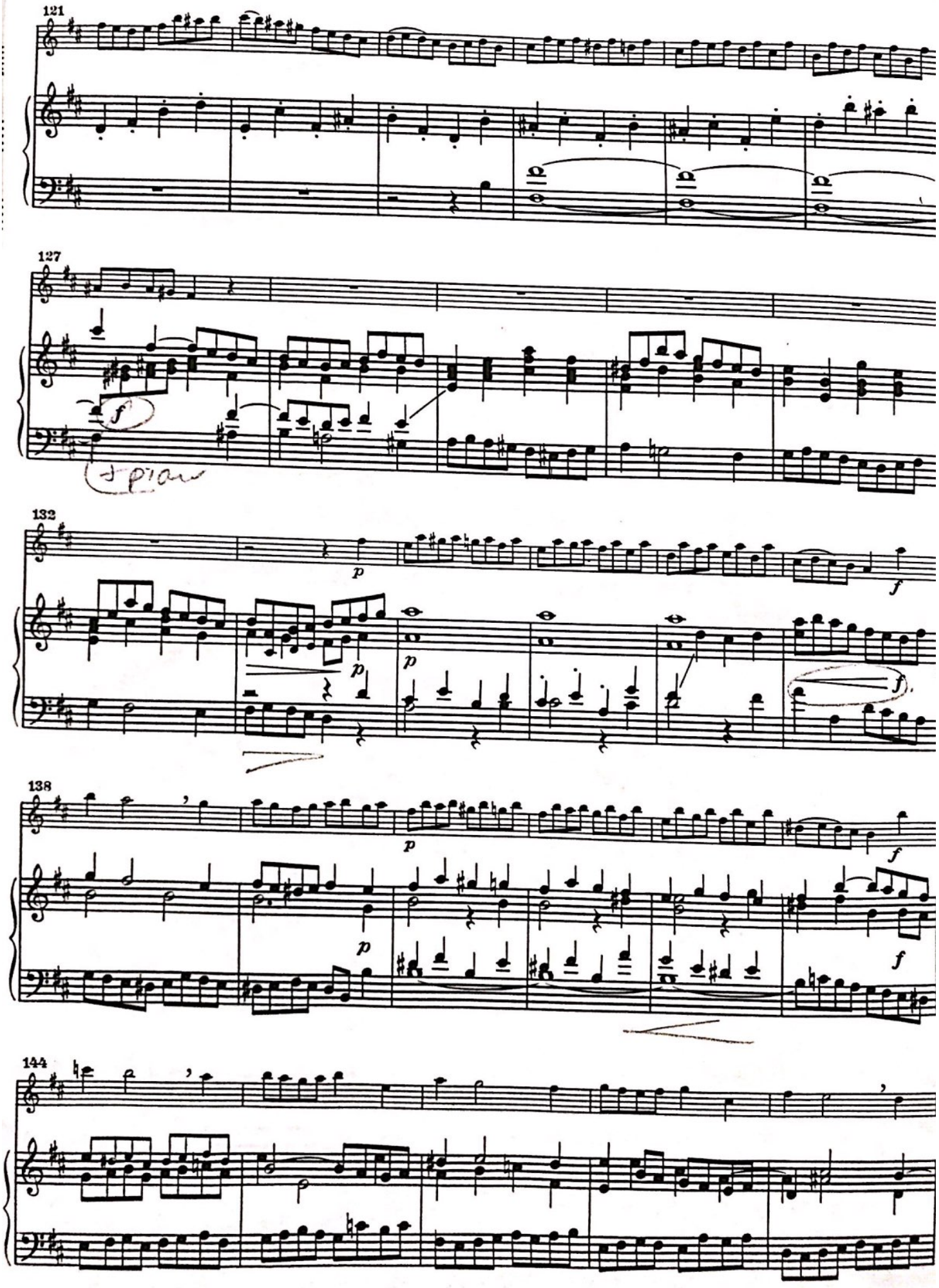

Scanned with CamScanner

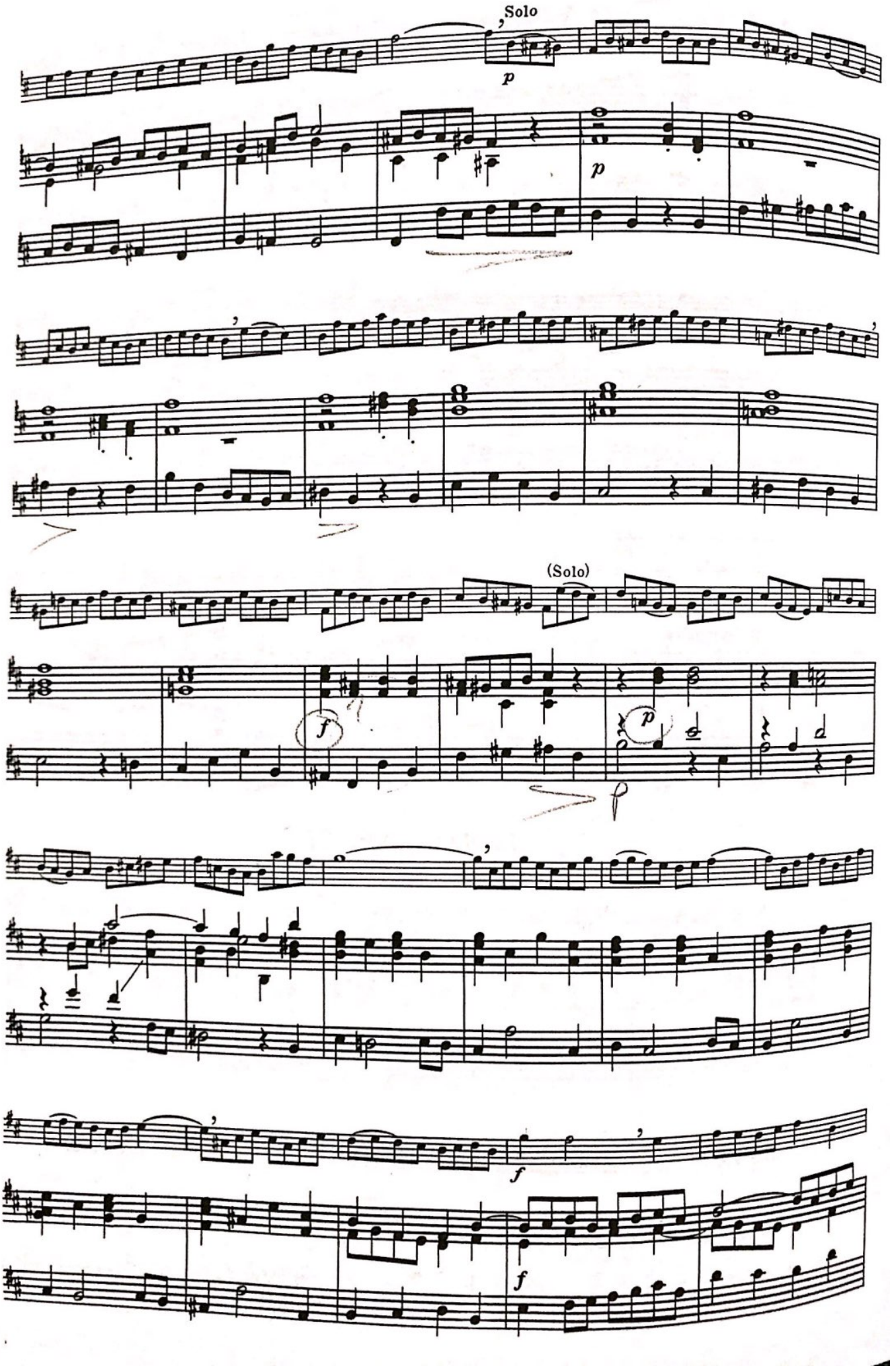

Scanned with CamScanner

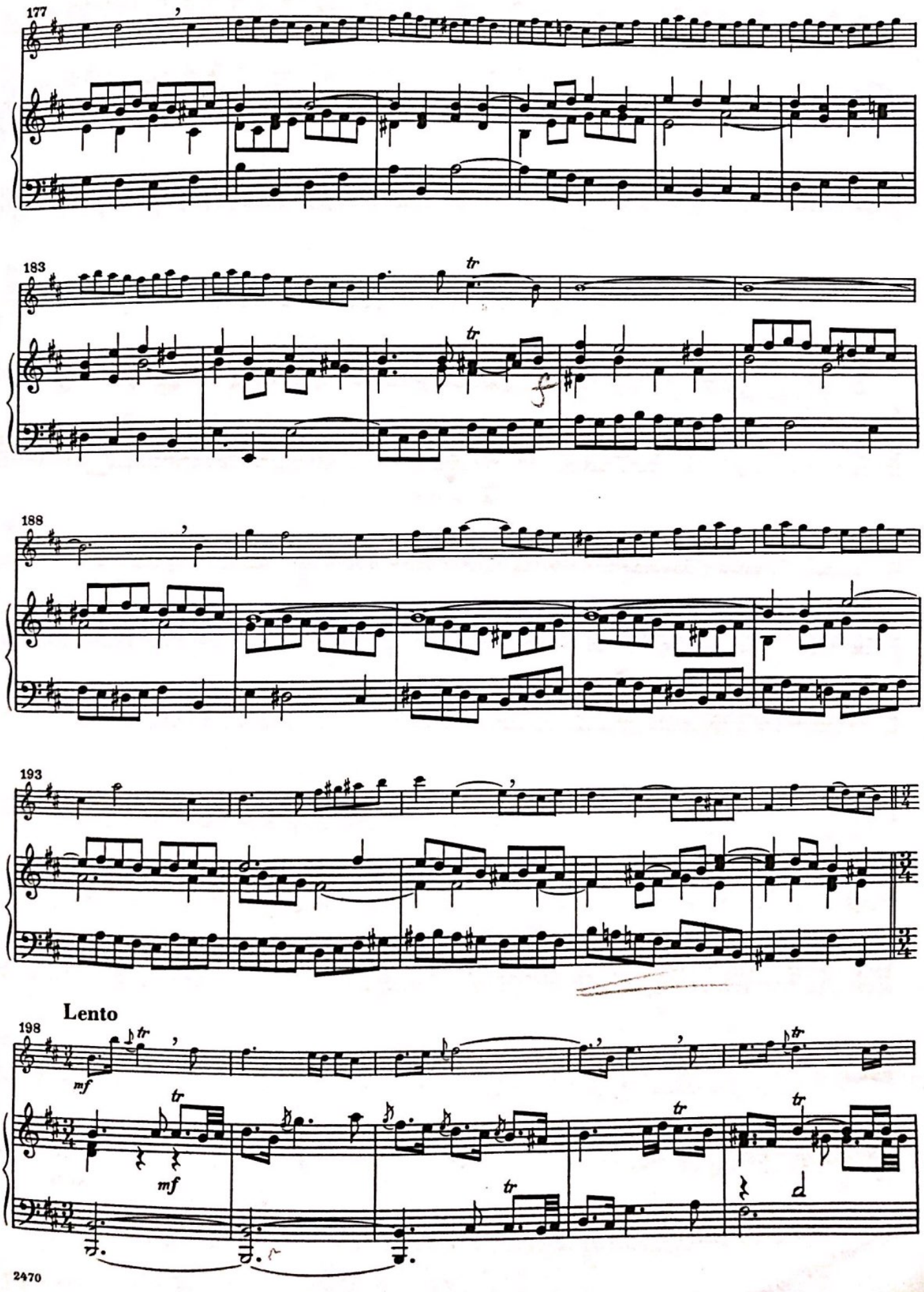

Scanned with CamScanner

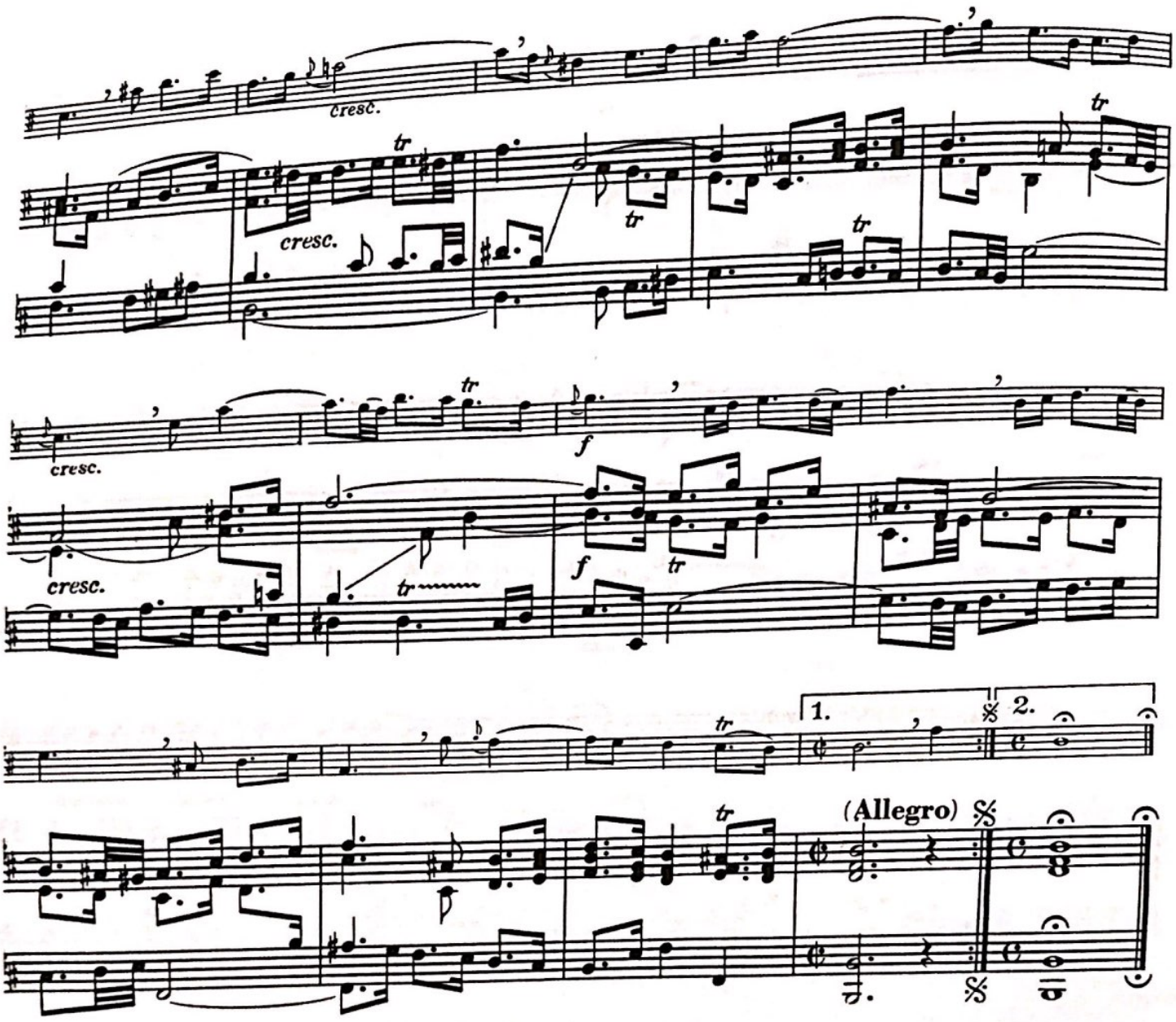

II. RONDEAU

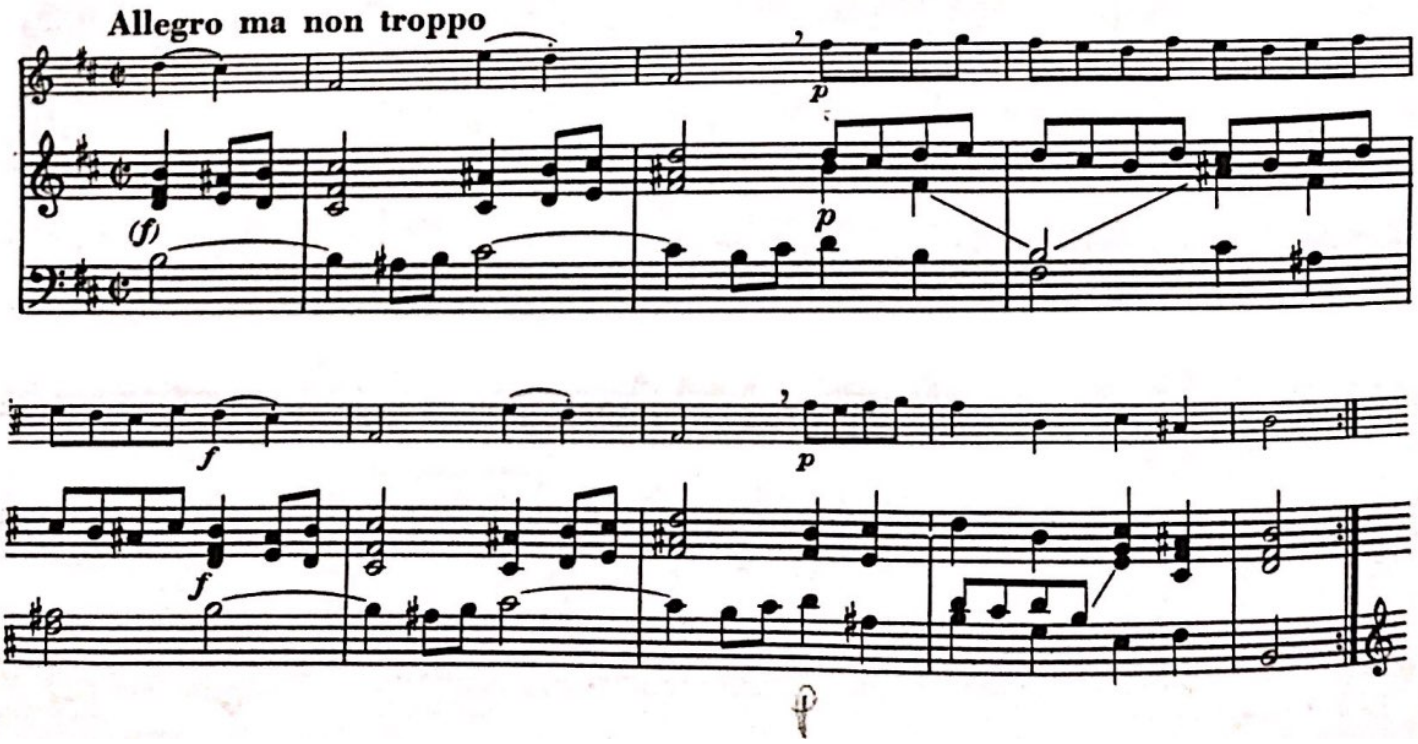

Scanned with CamScanner

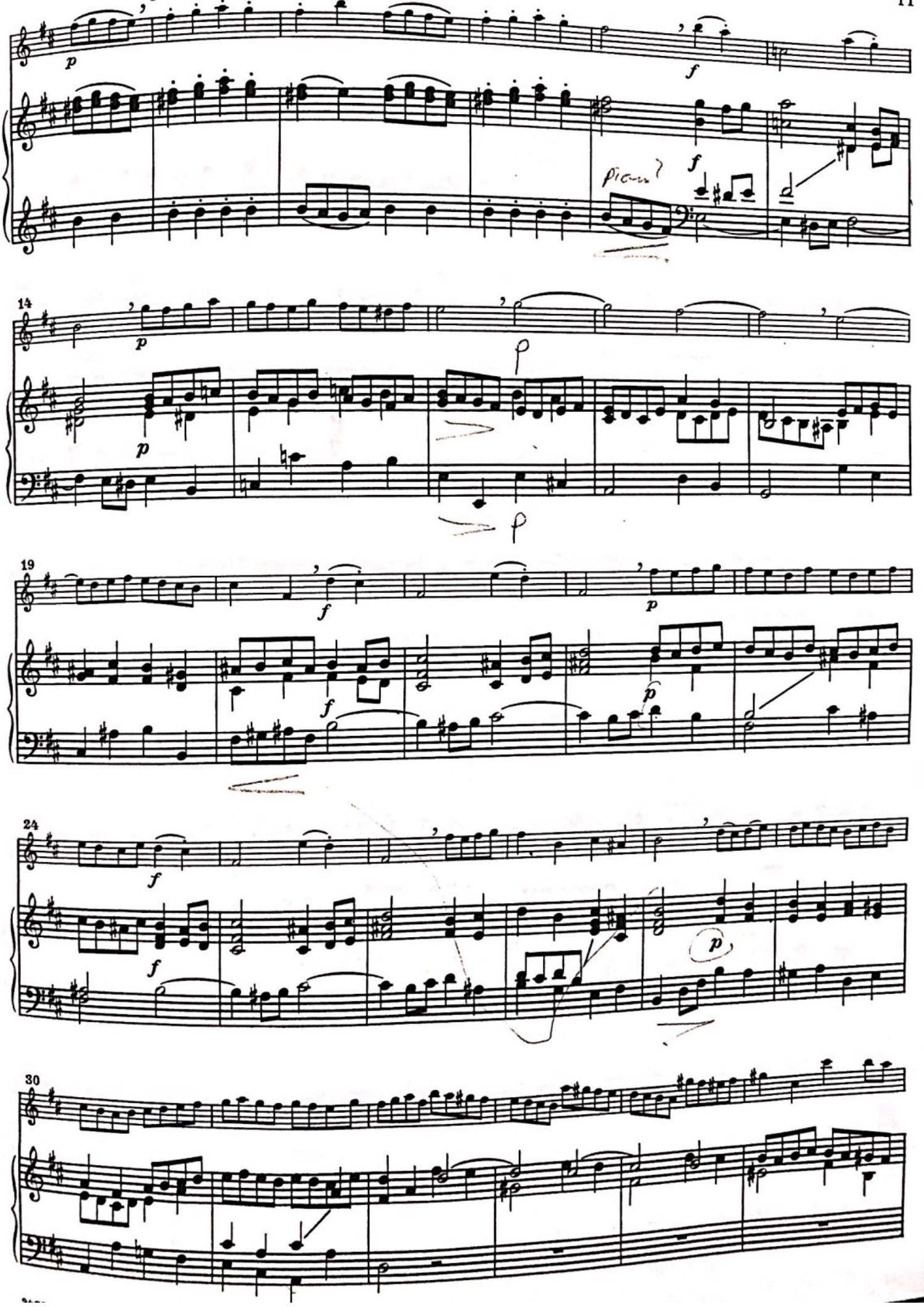

Scanned with CamScanner

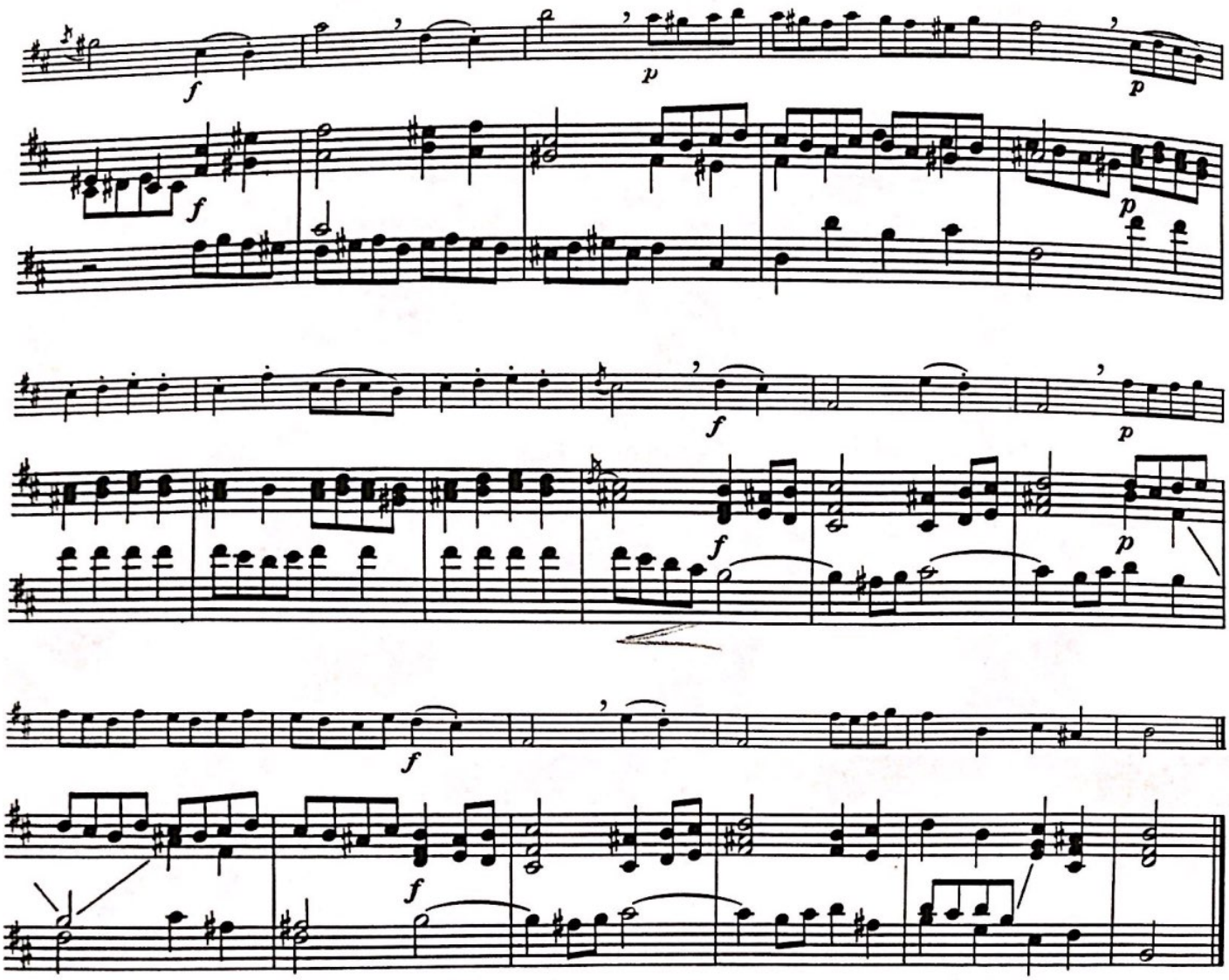

III. SARABANDE

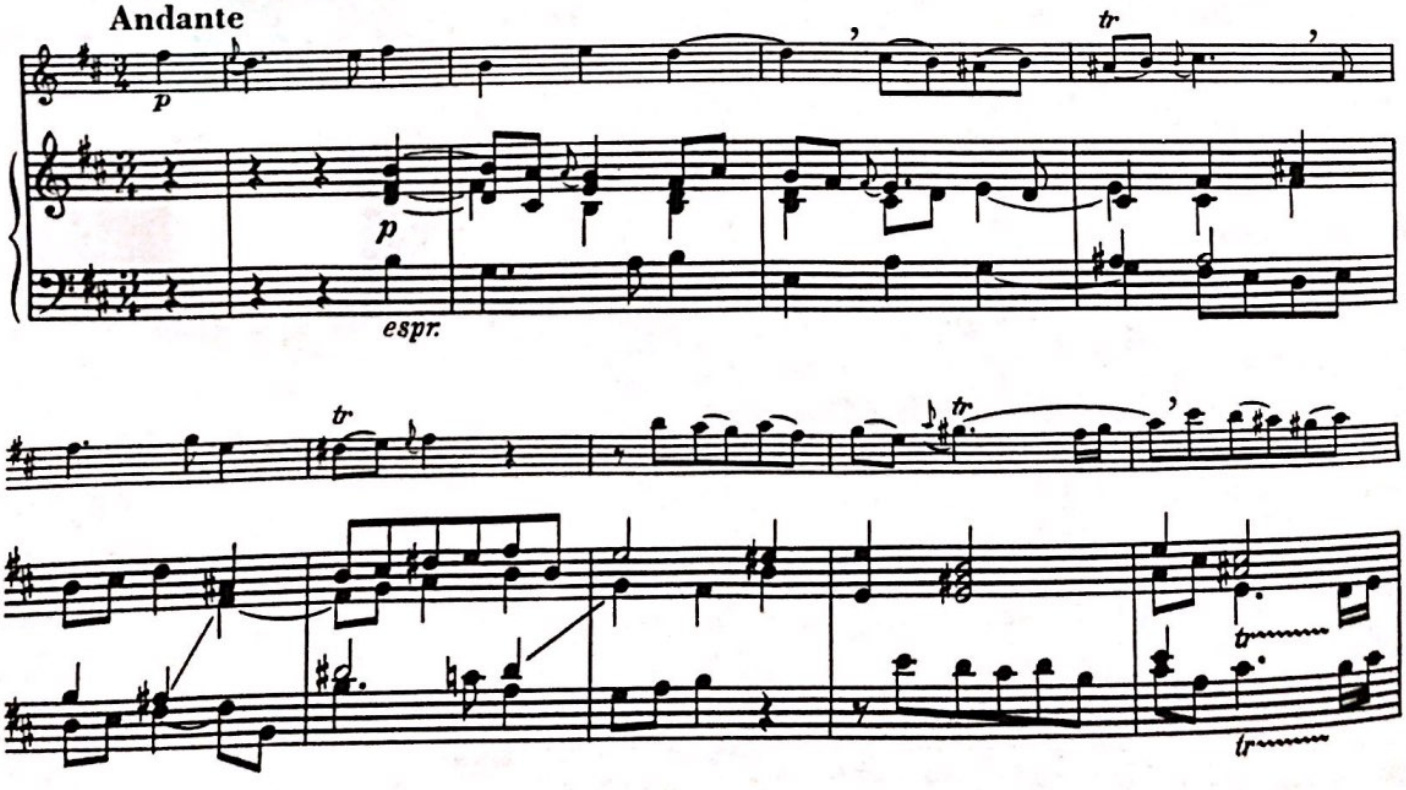

Scanned with CamScanner

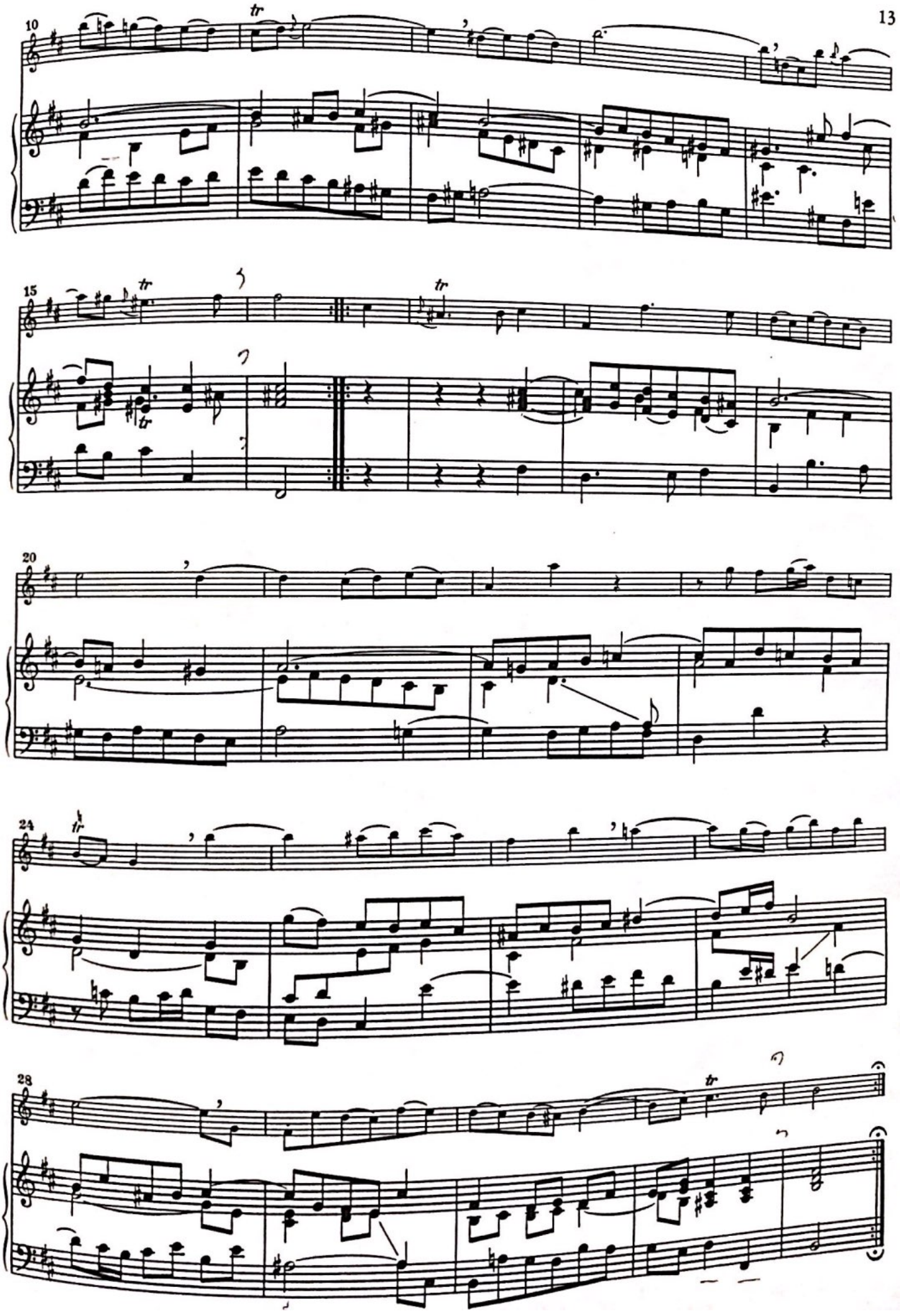

Scanned with CamScanner

BOURRÉE II

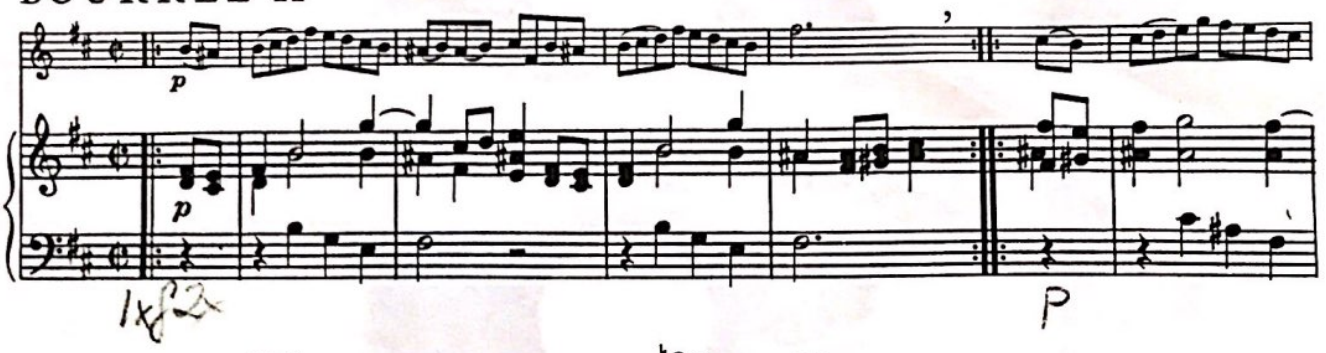

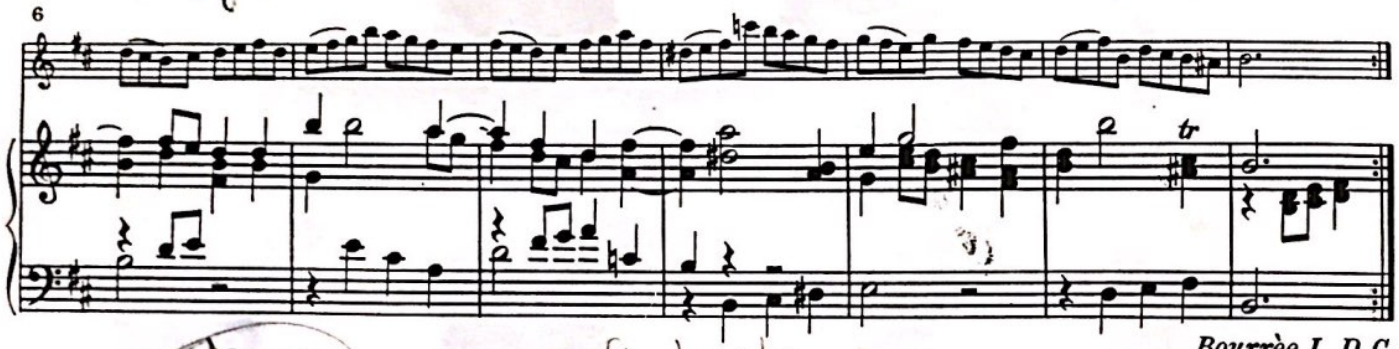

Bourrèe I D.C.

V. POLONAISE

Moderato

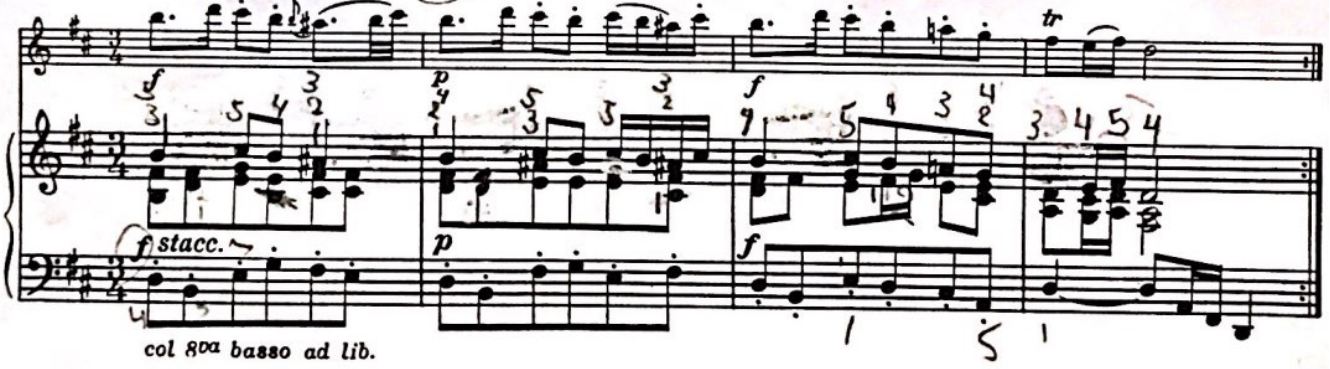

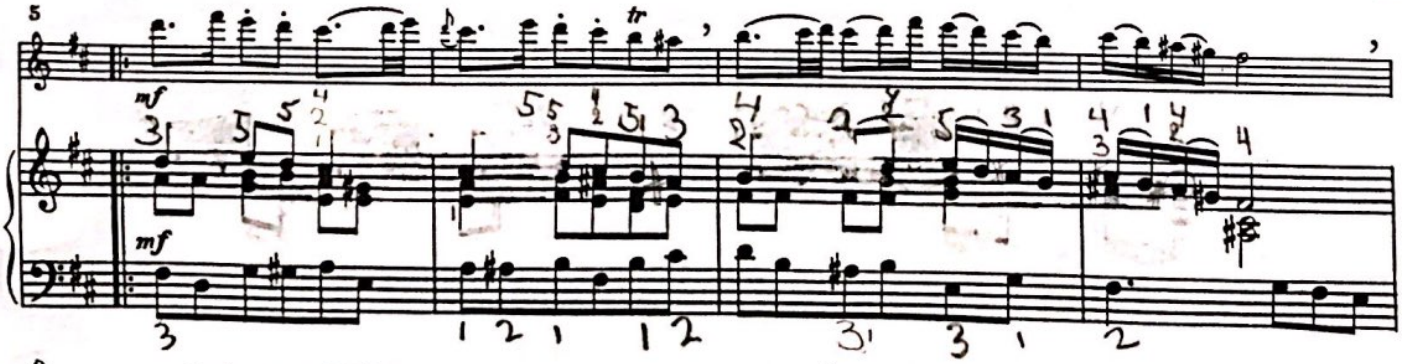

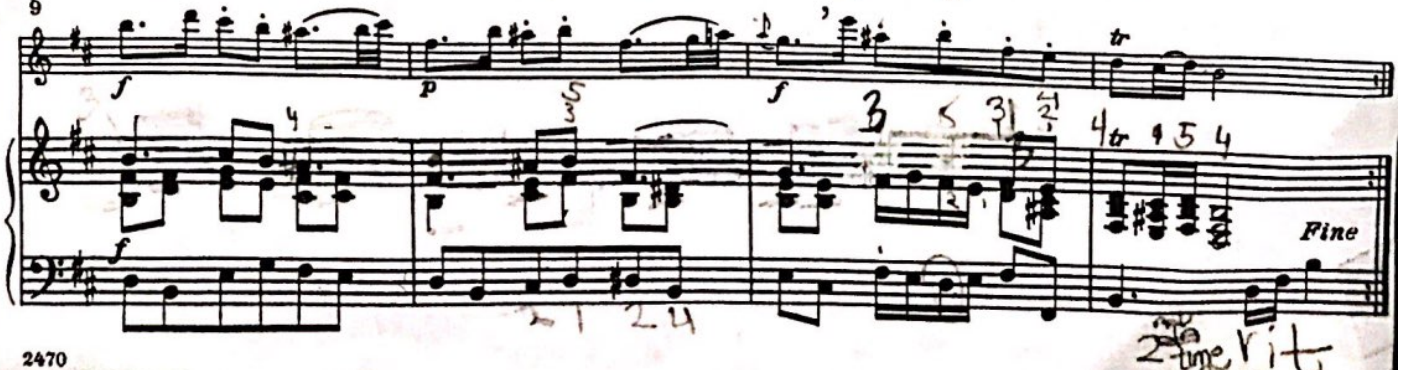

Scanned with CamScanner

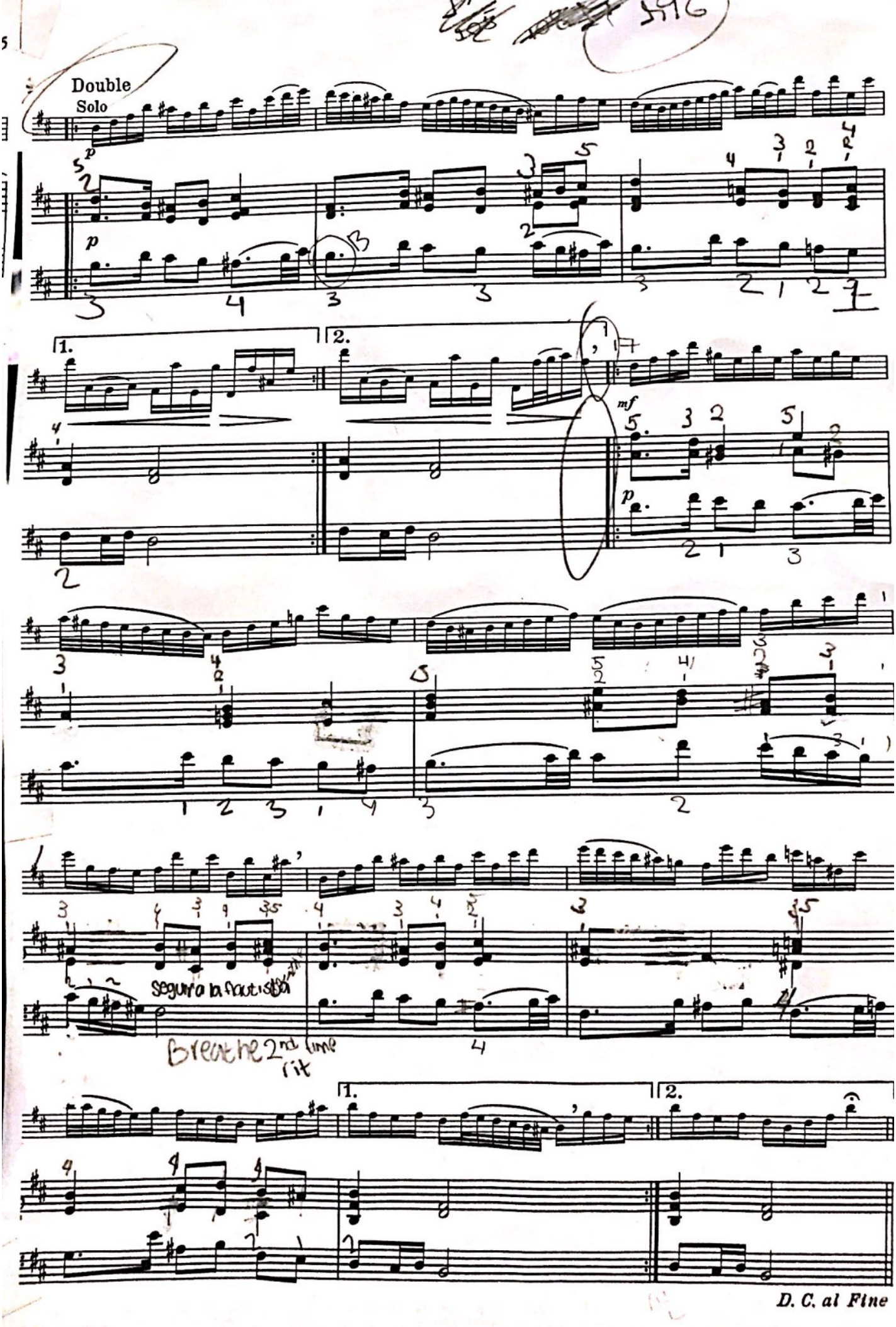

Scanned with CamScanner

VI. MINUET

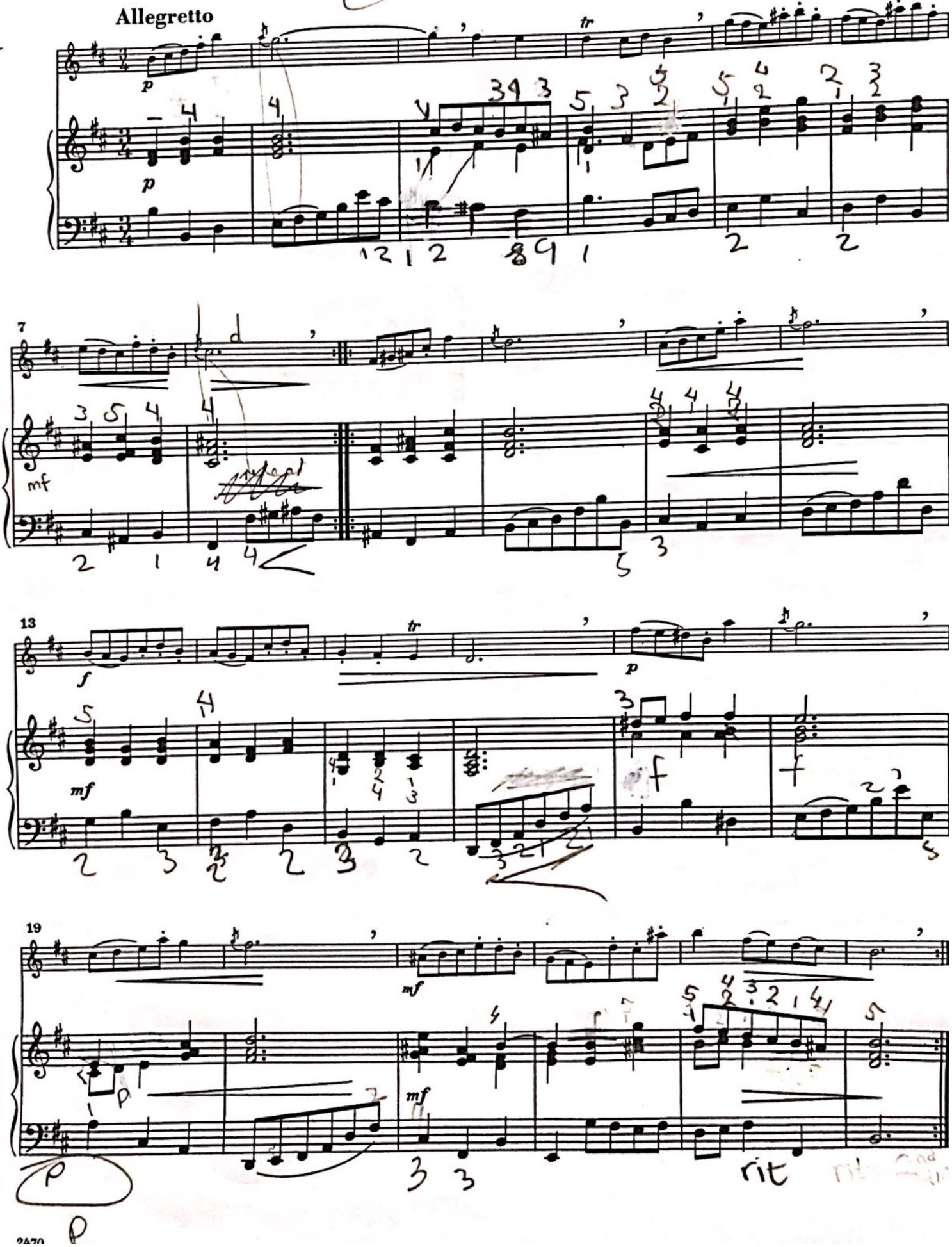

Scanned with CamScanner

SUITE FOR FLUTE AND PIANO

Part I

PIANO

CLAUDE BOLLING

BAROQUE AND BLUE

Baroque style ♩. = 54

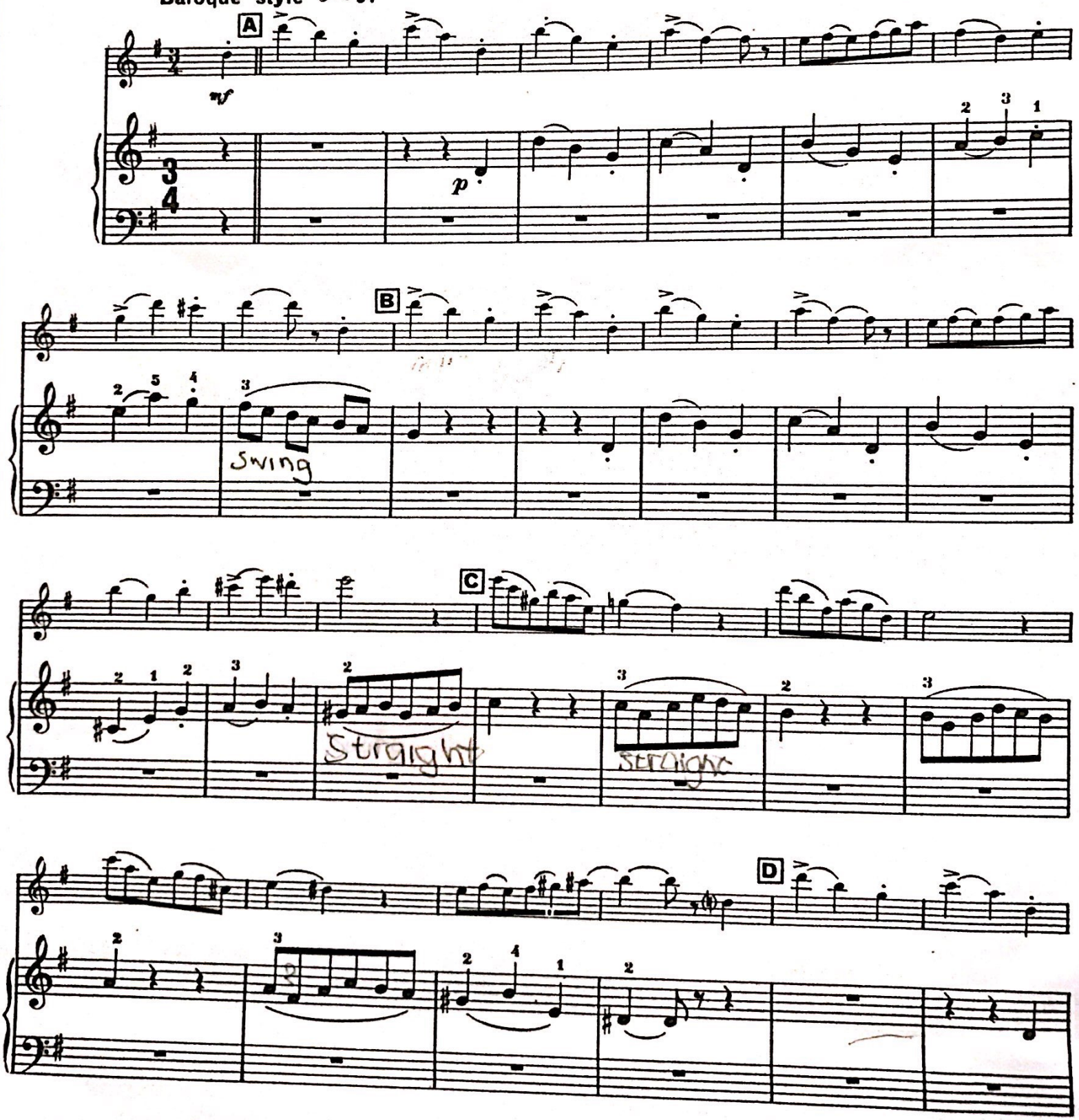

Copyright © 1973 by Claude Bolling
All rights for the United States, Canada, Australia and New Zealand
controlled by Silhouette Music Corp., 1860 Broadway, New York, N.Y. 10023
International Copyright Secured

Scanned with CamScanner

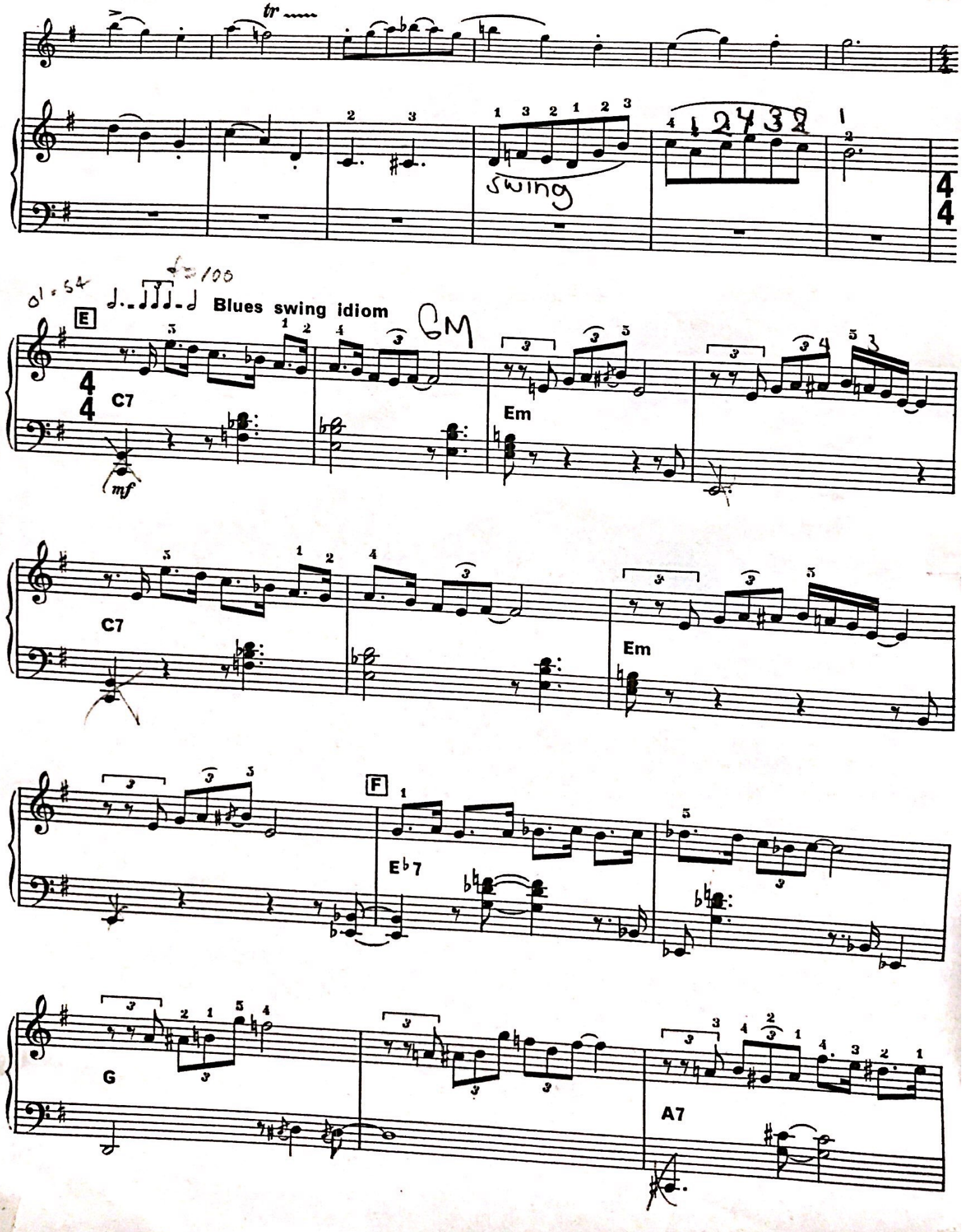

Scanned with CamScanner

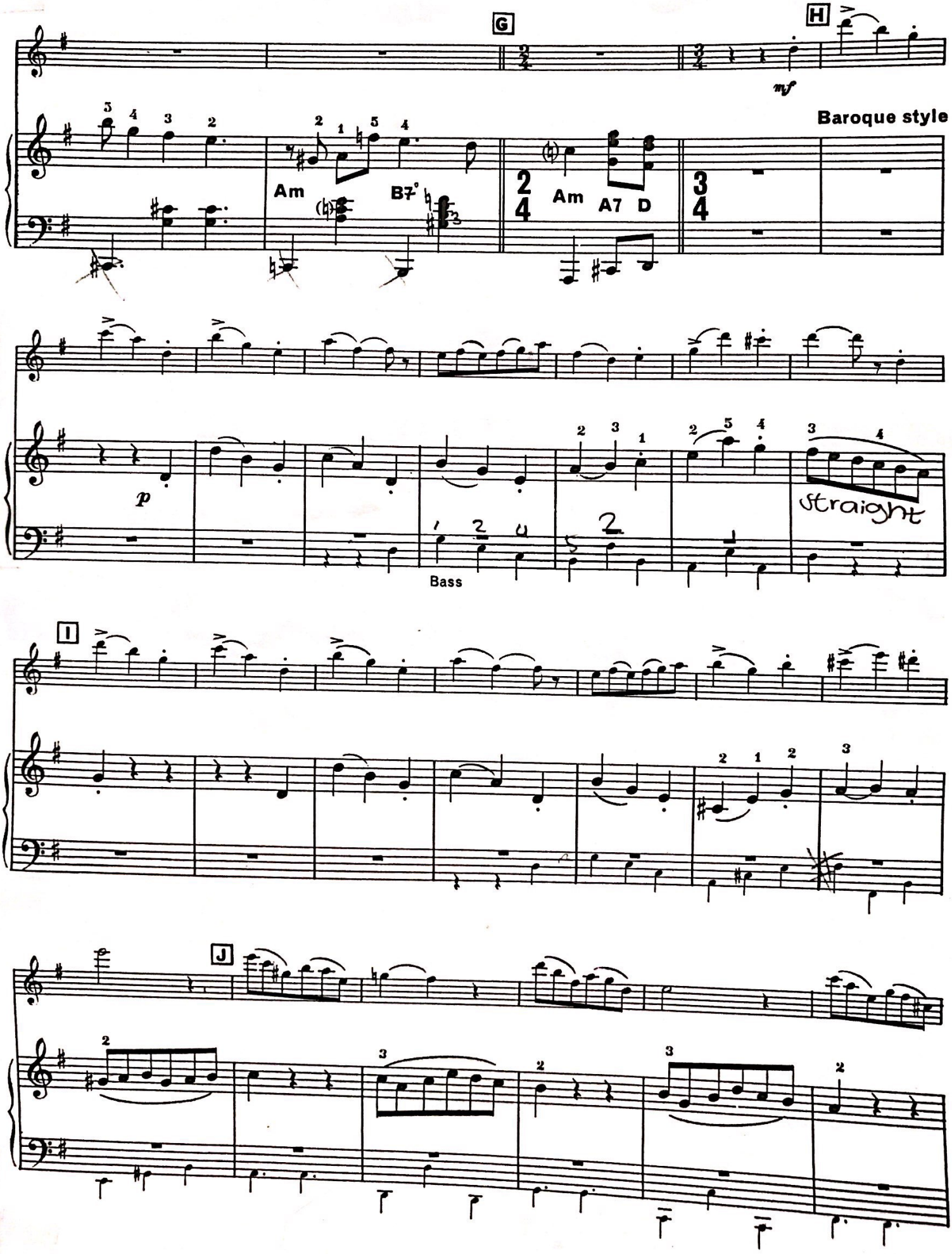

Scanned with CamScanner

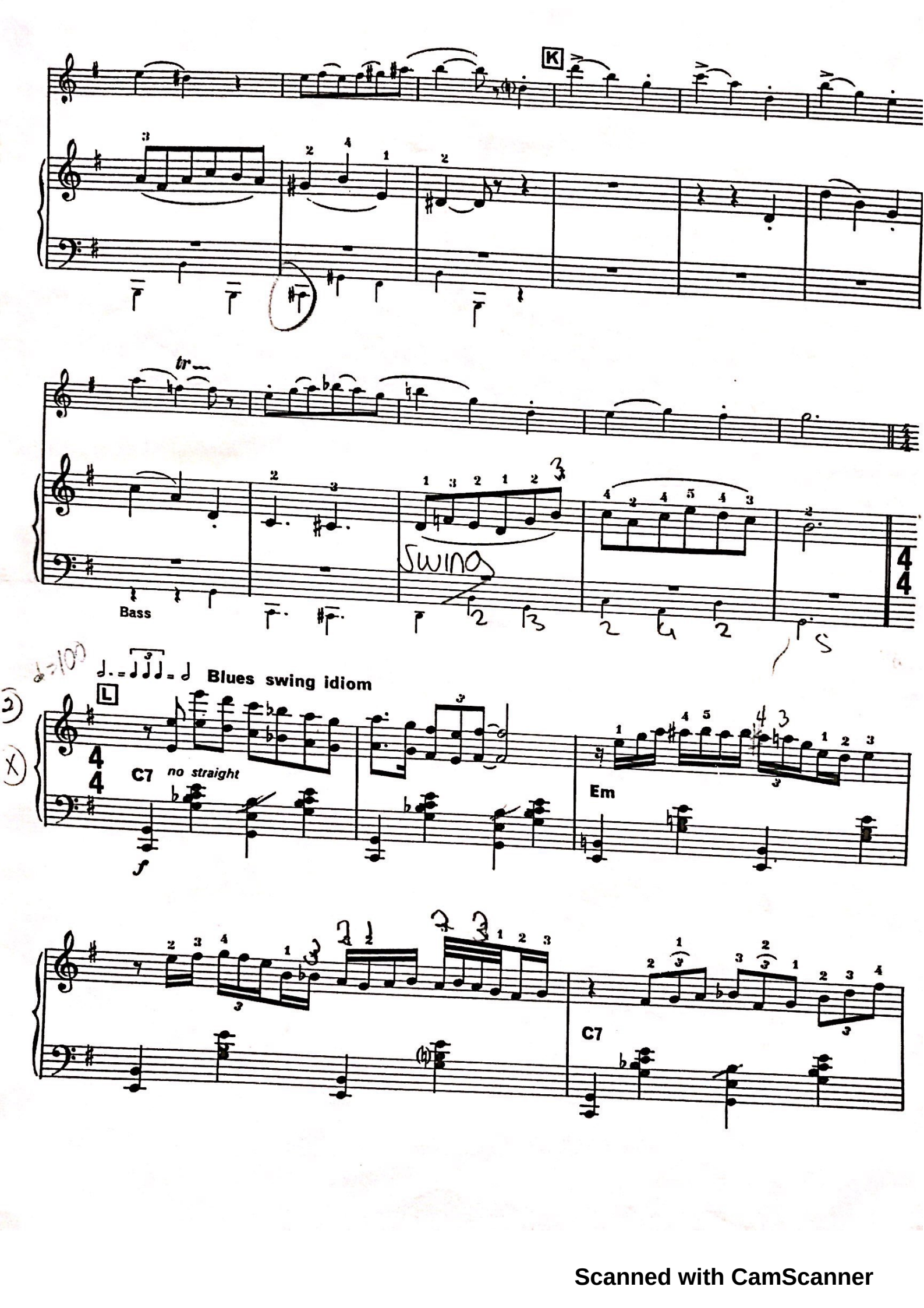

Scanned with CamScanner

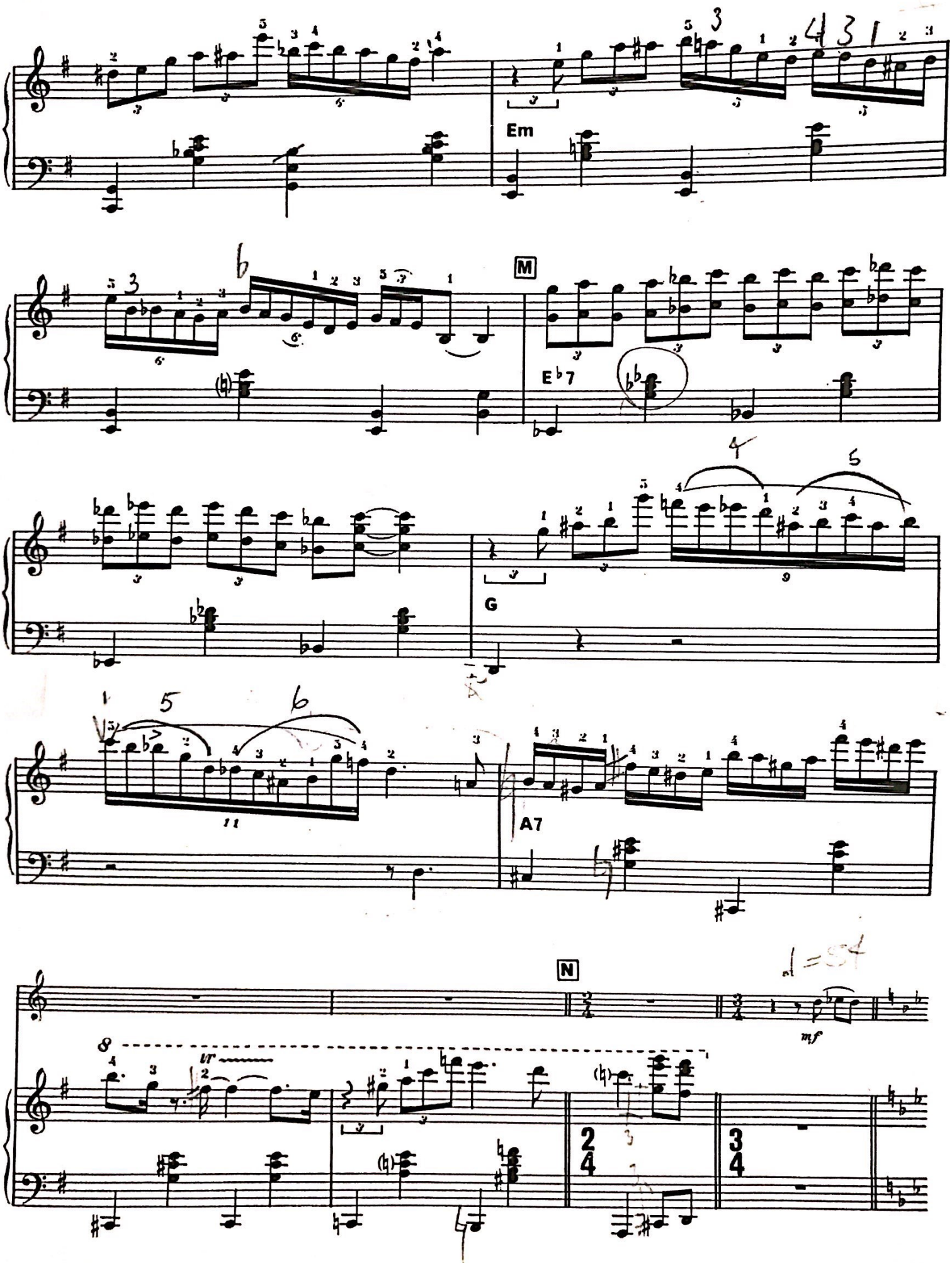

Scanned with CamScanner

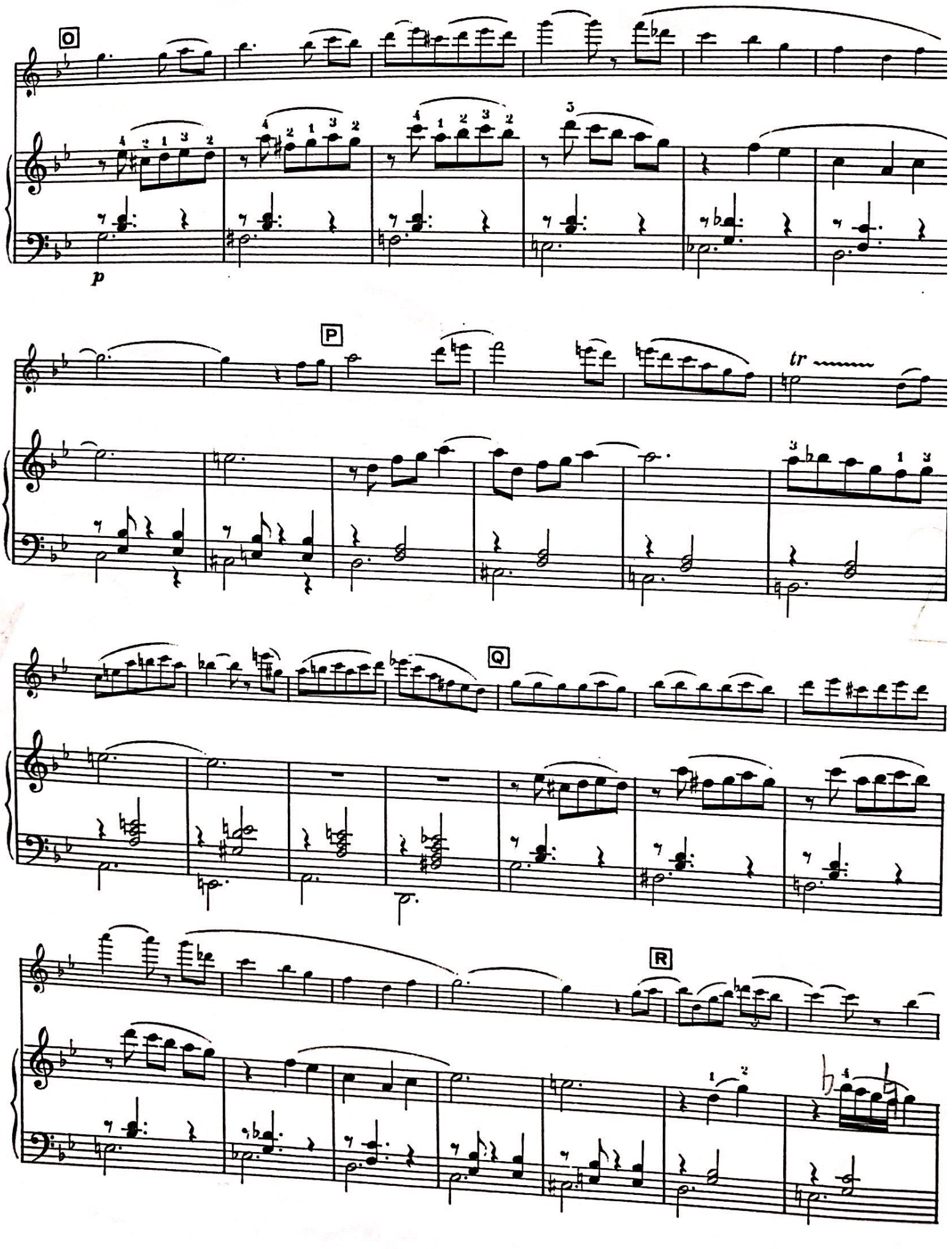

Scanned with CamScanner

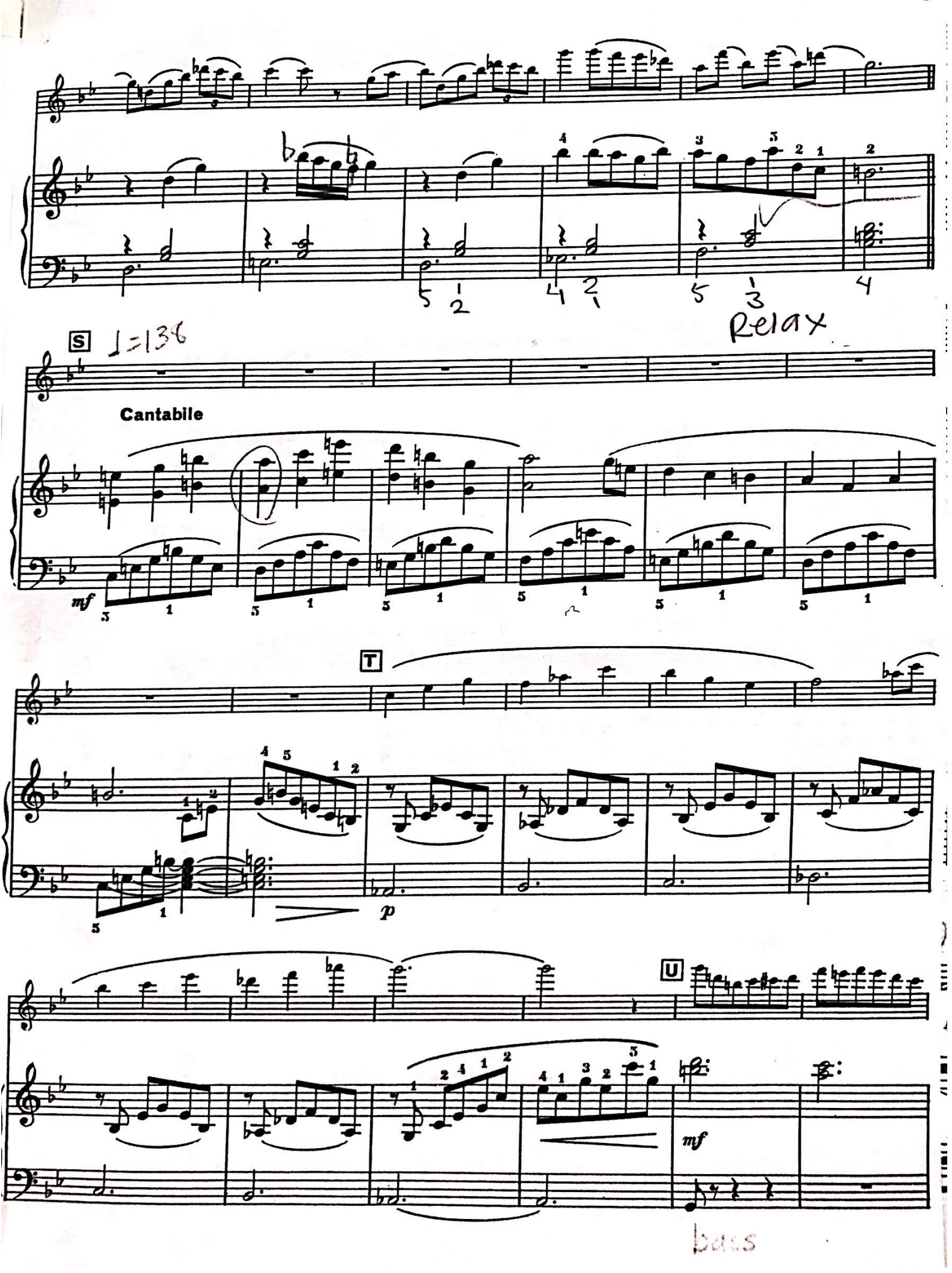

Scanned with CamScanner

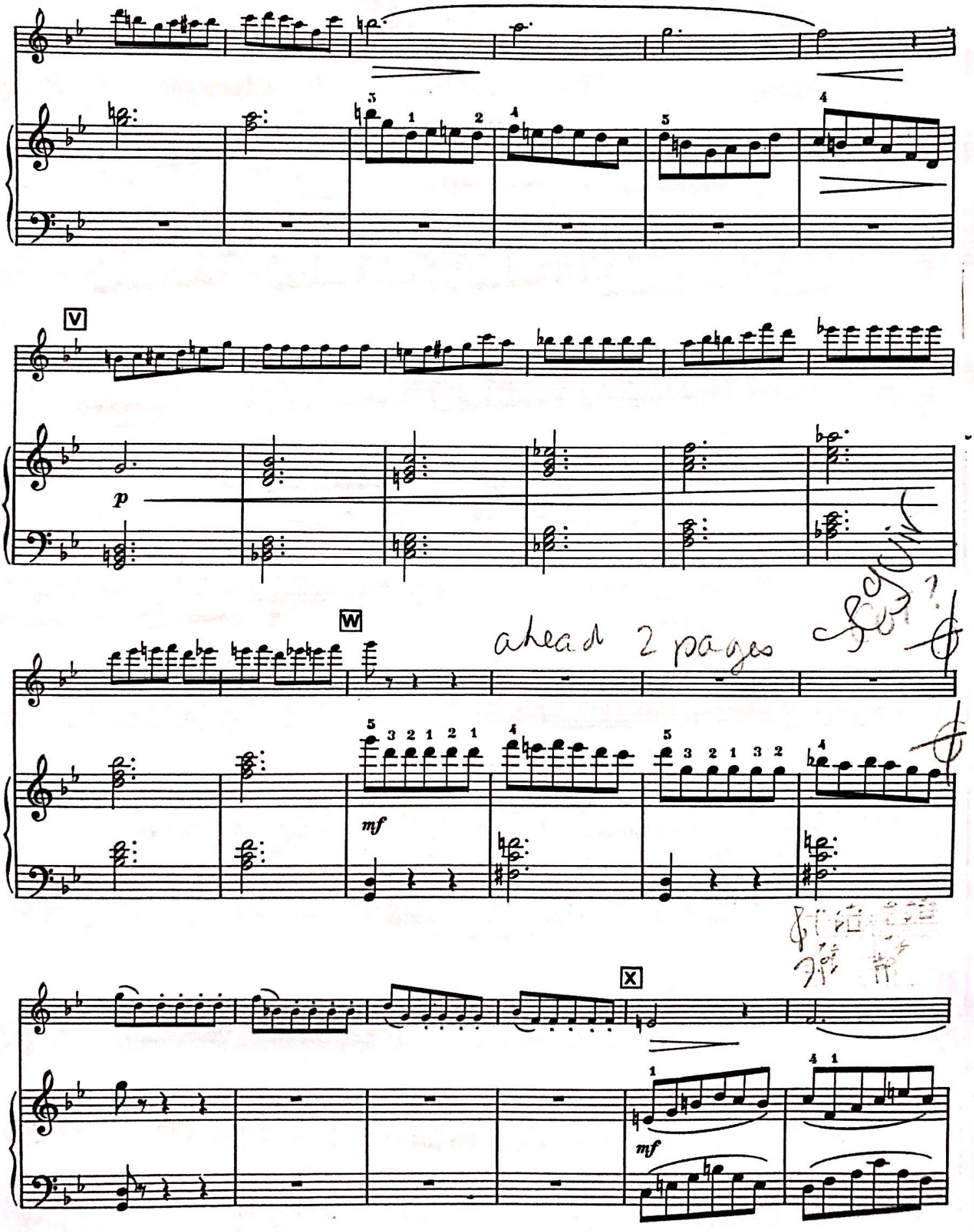

Scanned with CamScanner

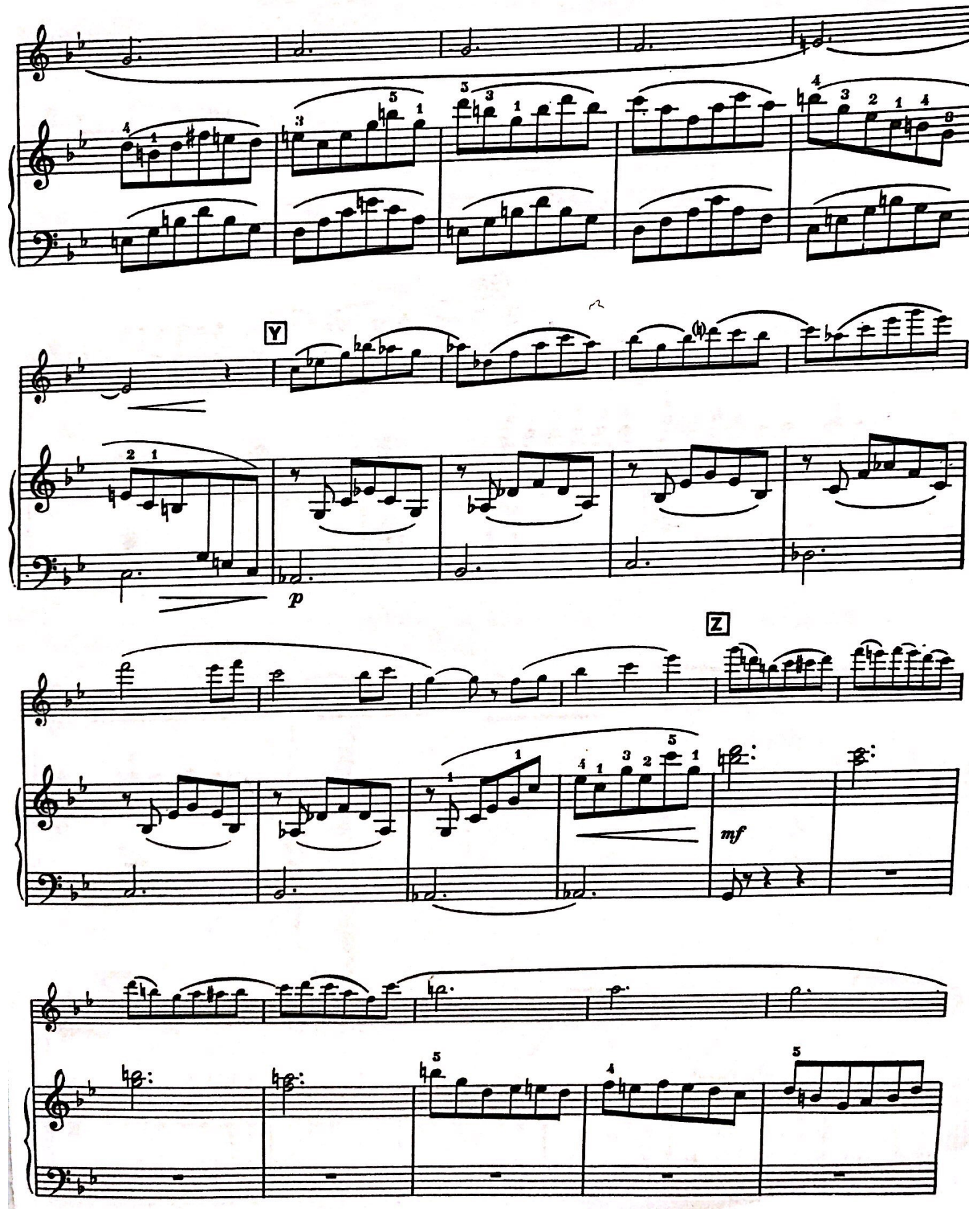

Scanned with CamScanner

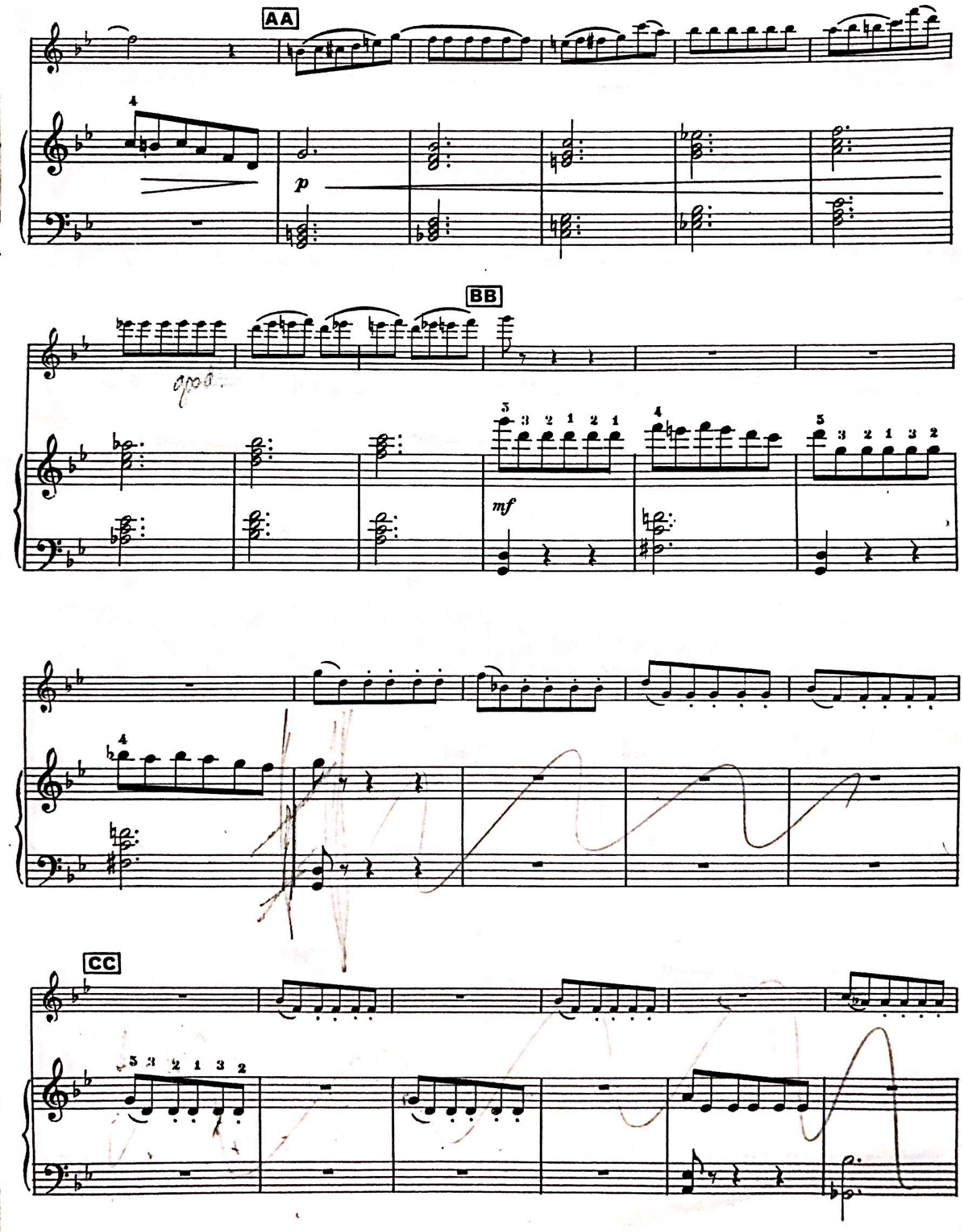

Scanned with CamScanner

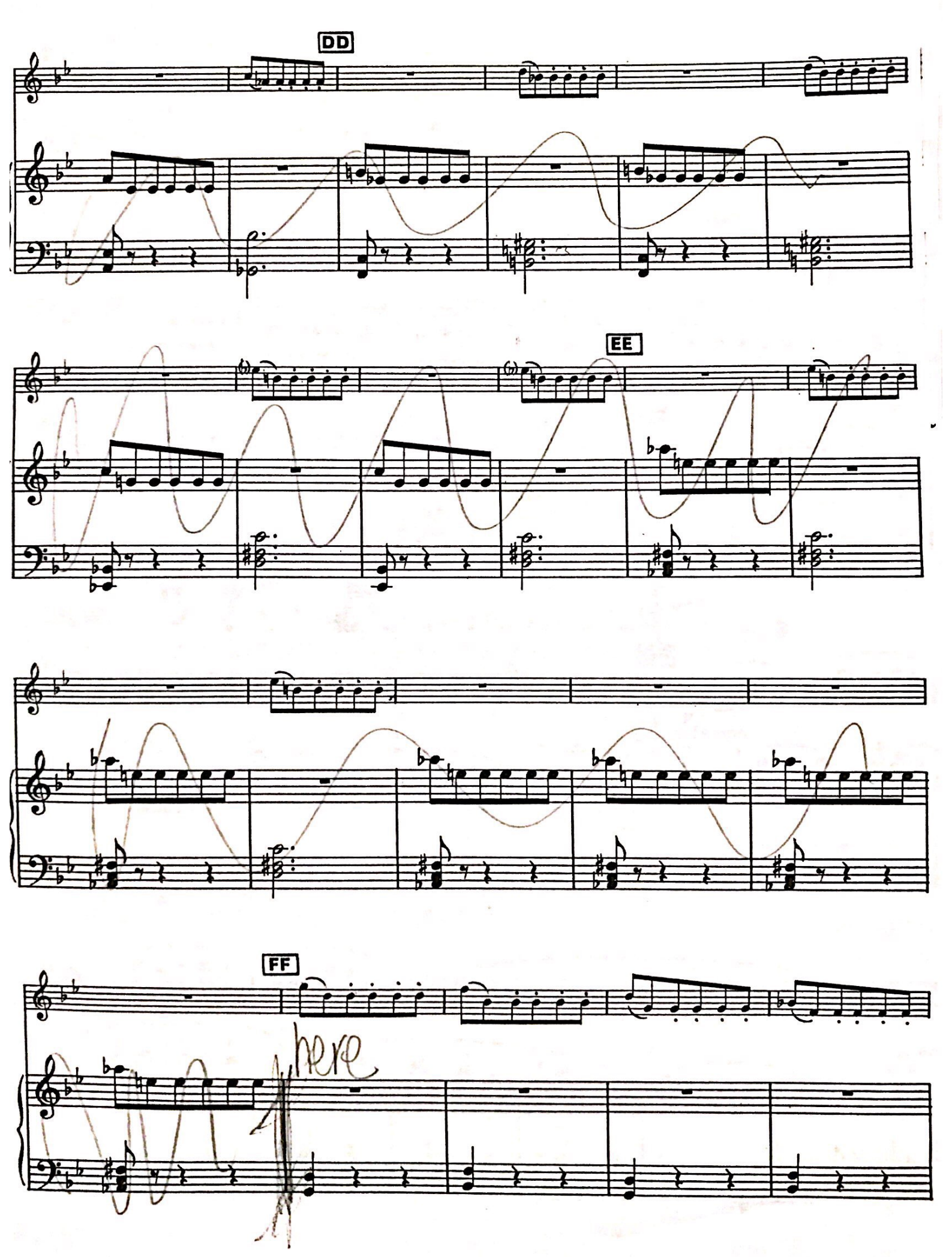

Scanned with CamScanner

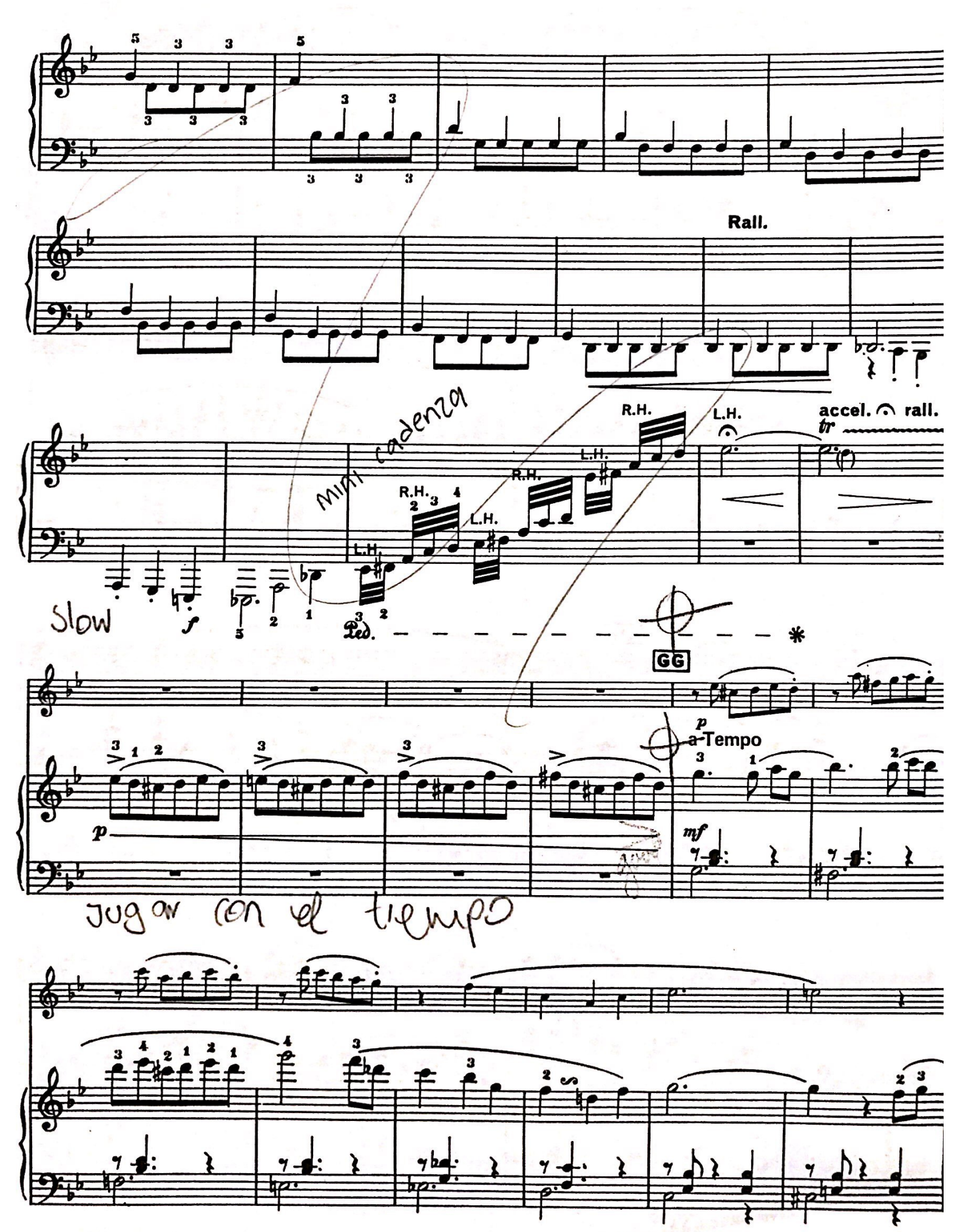

Scanned with CamScanner

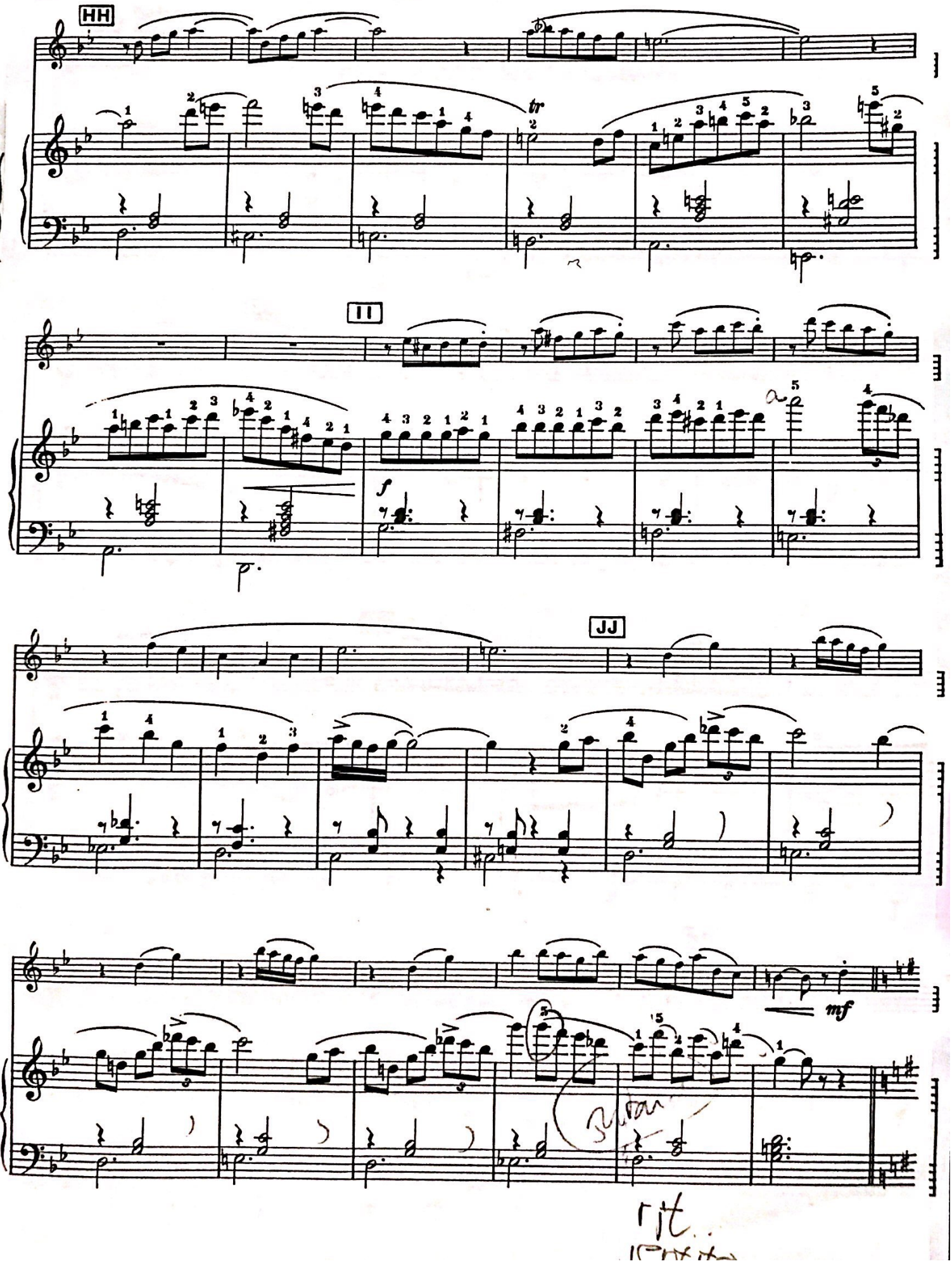

Scanned with CamScanner

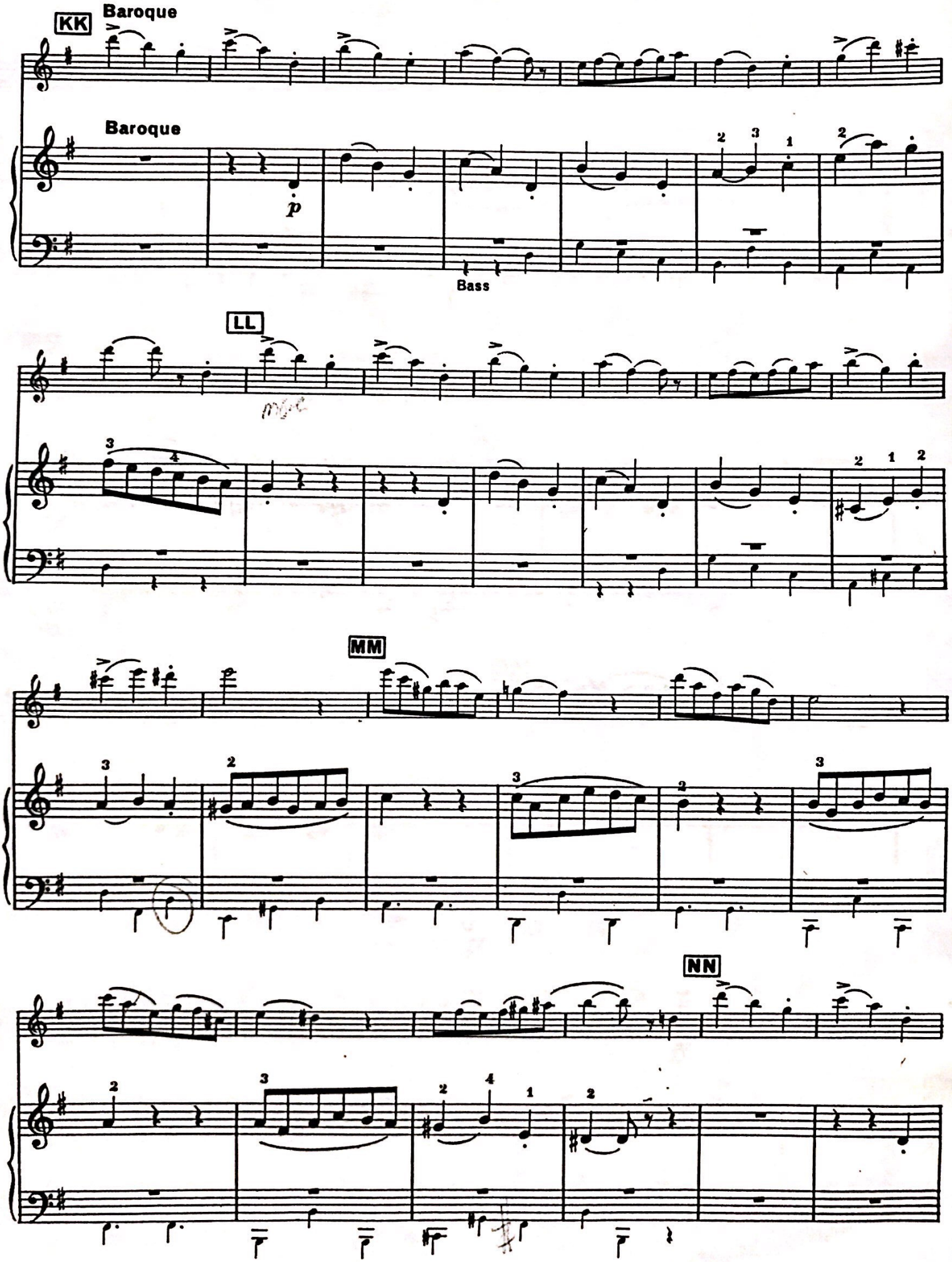

Scanned with CamScanner

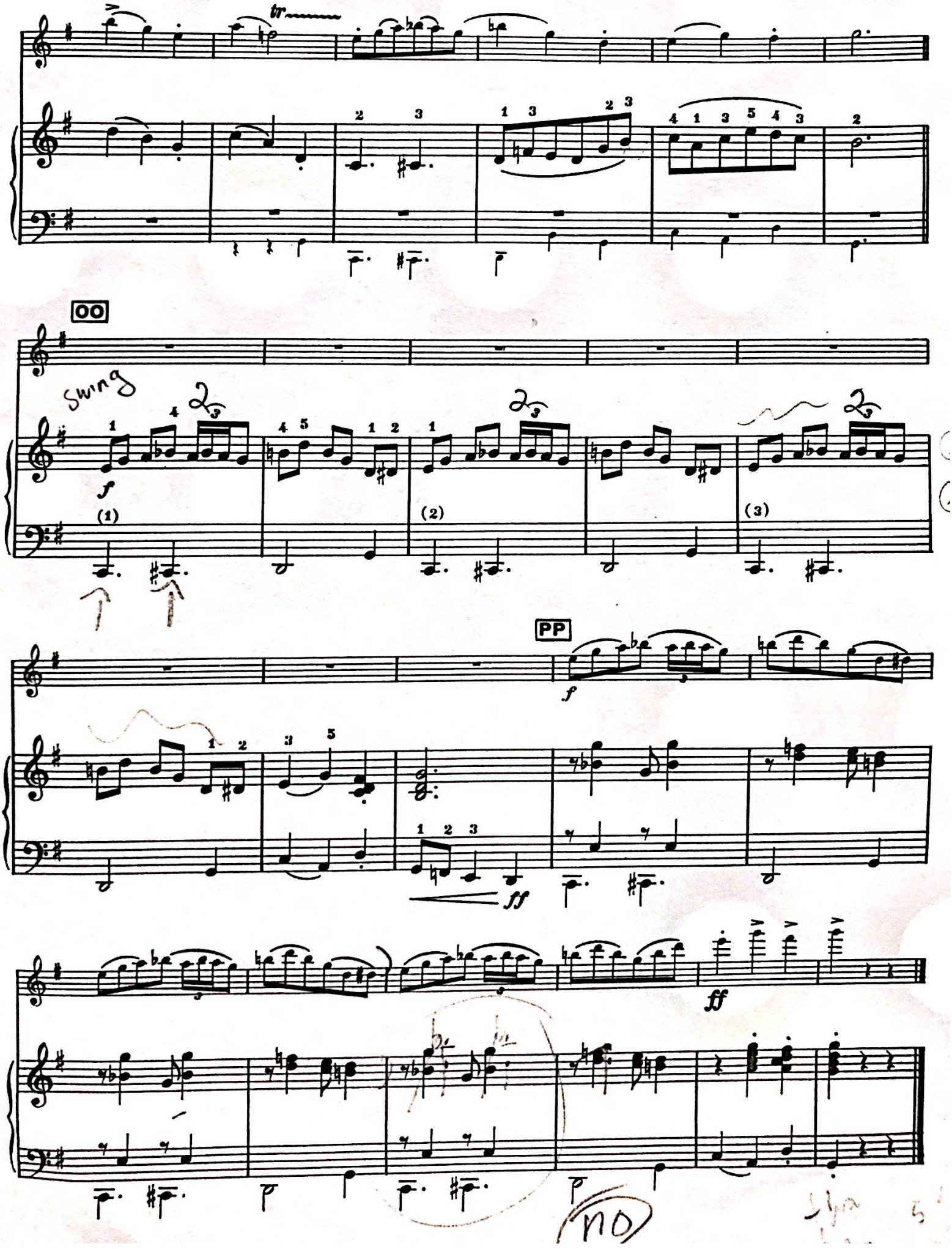

Scanned with CamScanner