Fantasia

opus 145

Mario Castelnuovo-Tedesco
1895—1968

Pour Andrés et Paquita

I

Andantino (Quiet and dreamy)

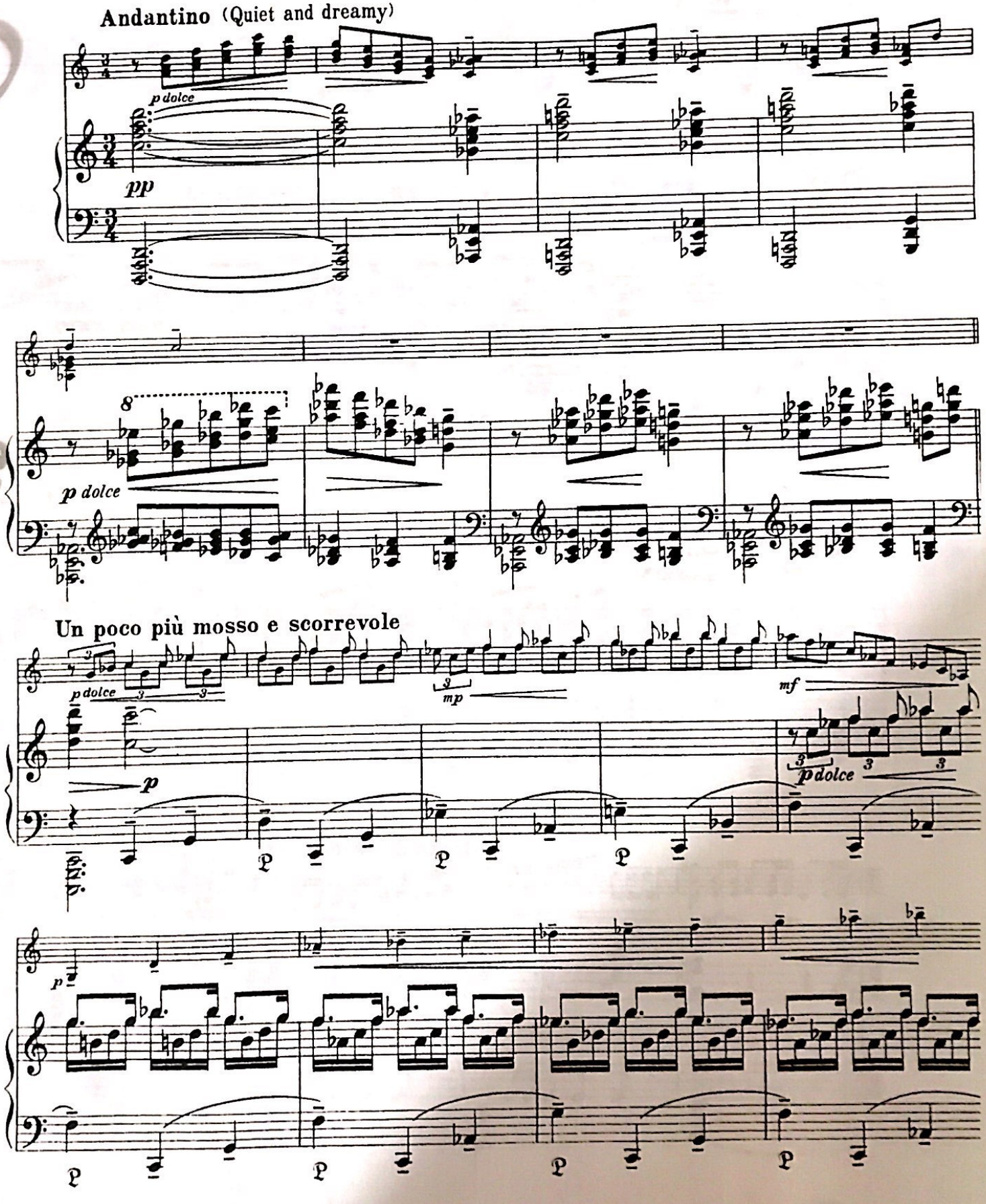

© Schott & Co. Ltd., London, 1953

Printed in Germ

Scanned with CamScanner

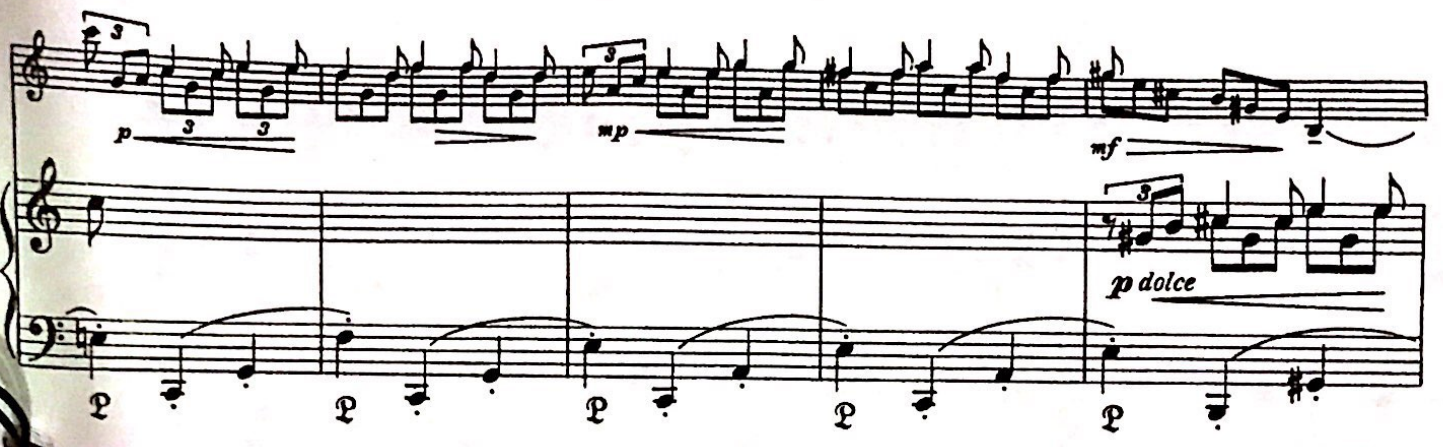

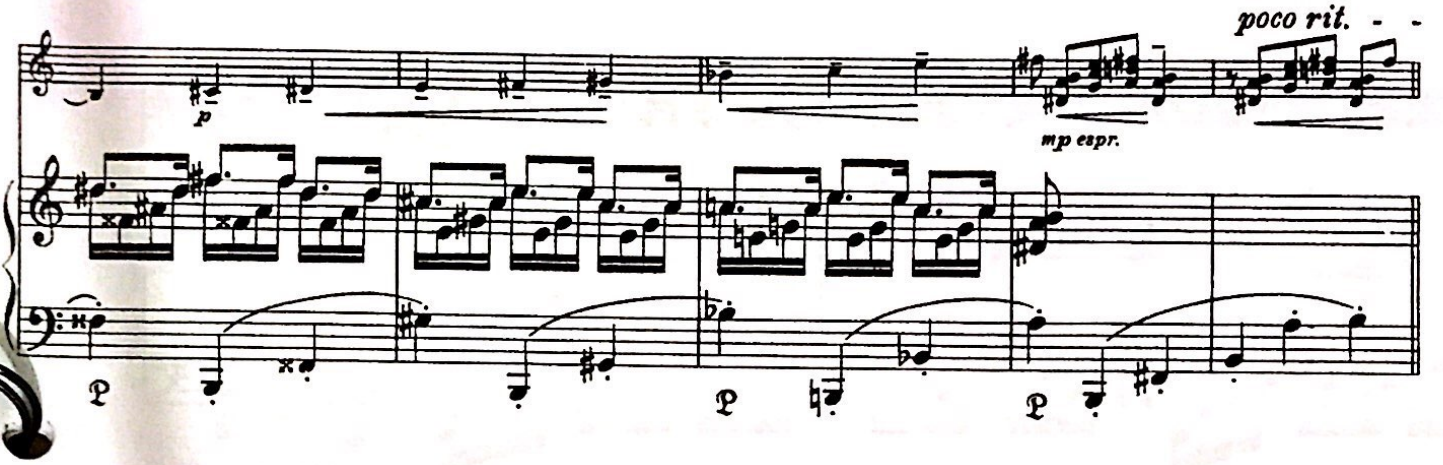

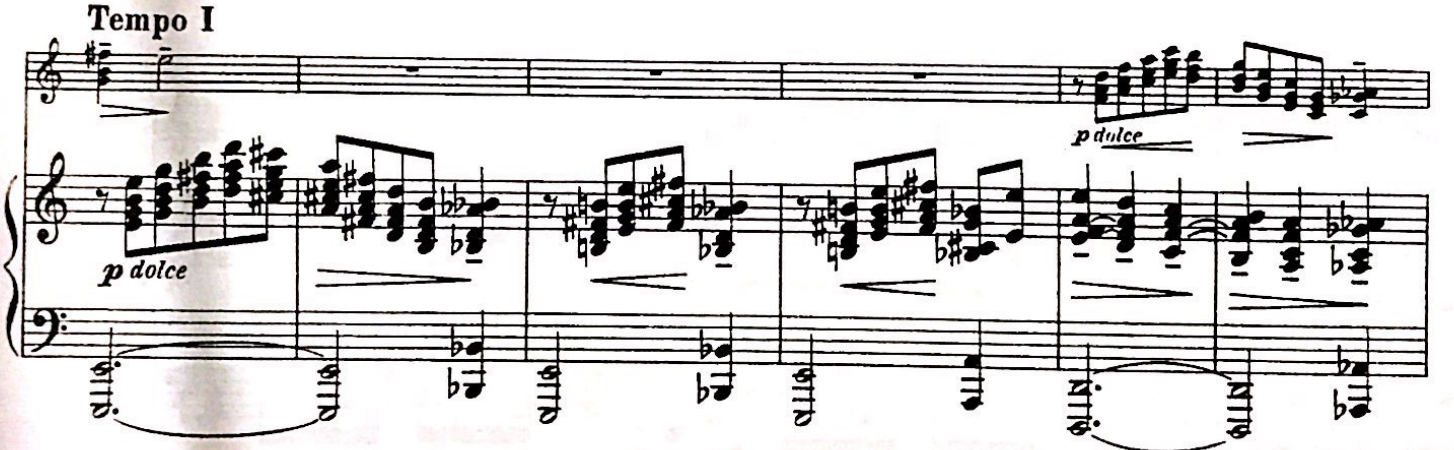

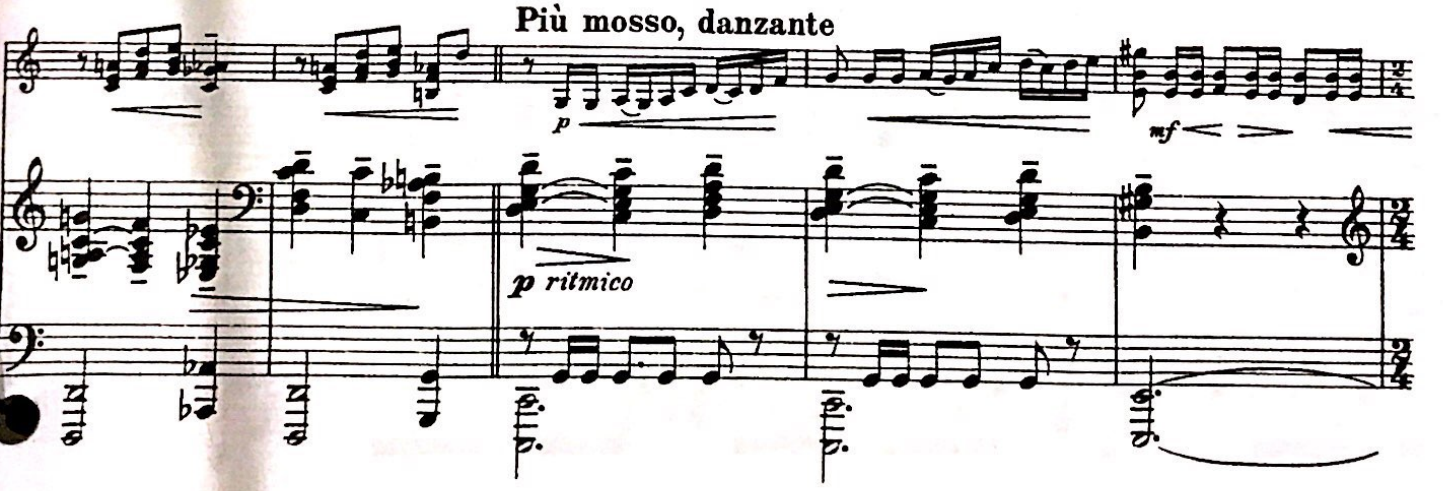

Scanned with CamScanner

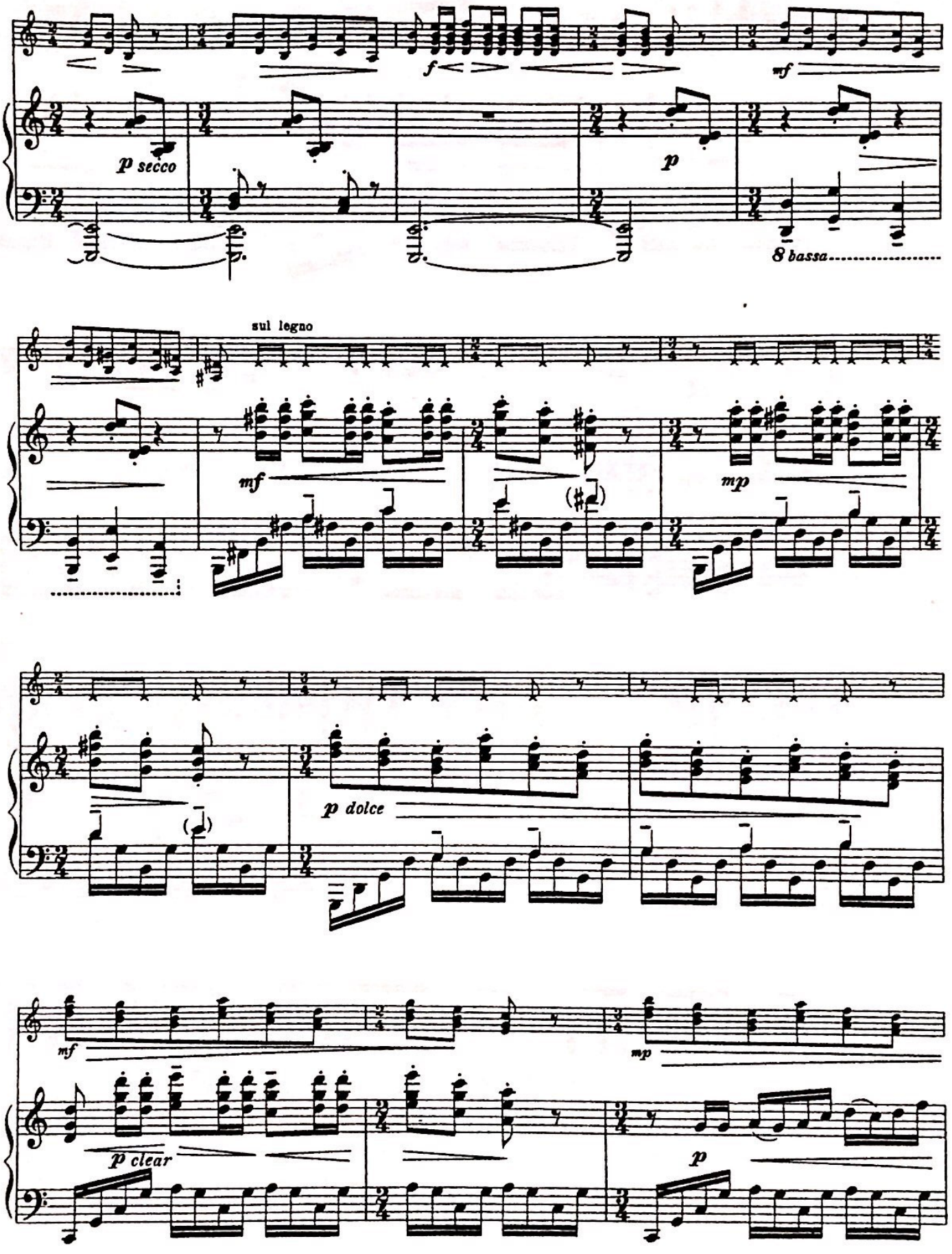

Scanned with CamScanner

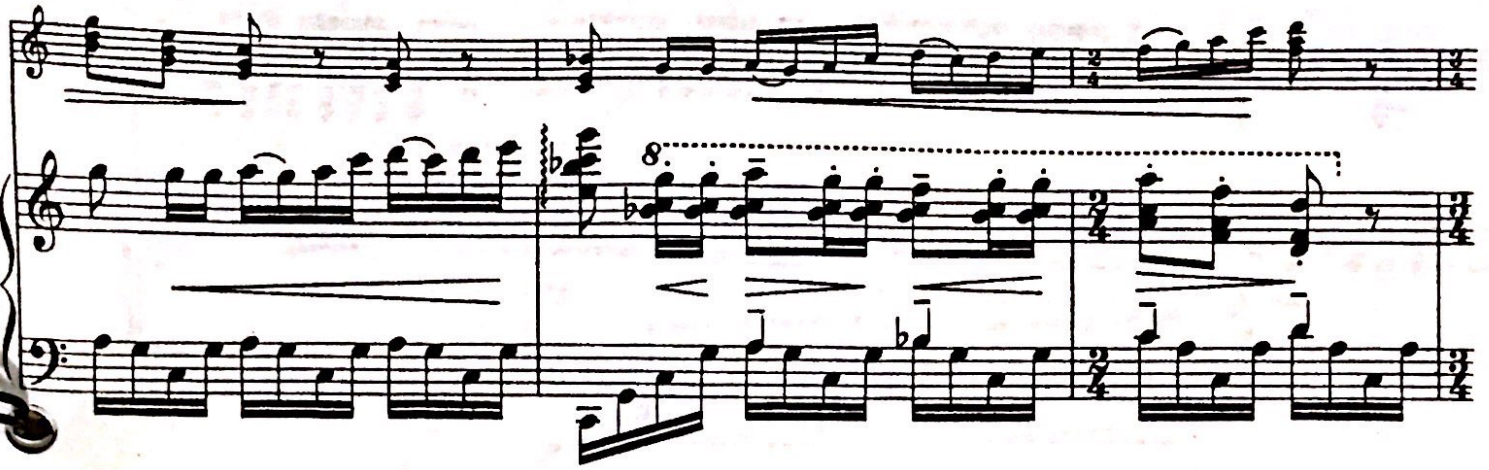

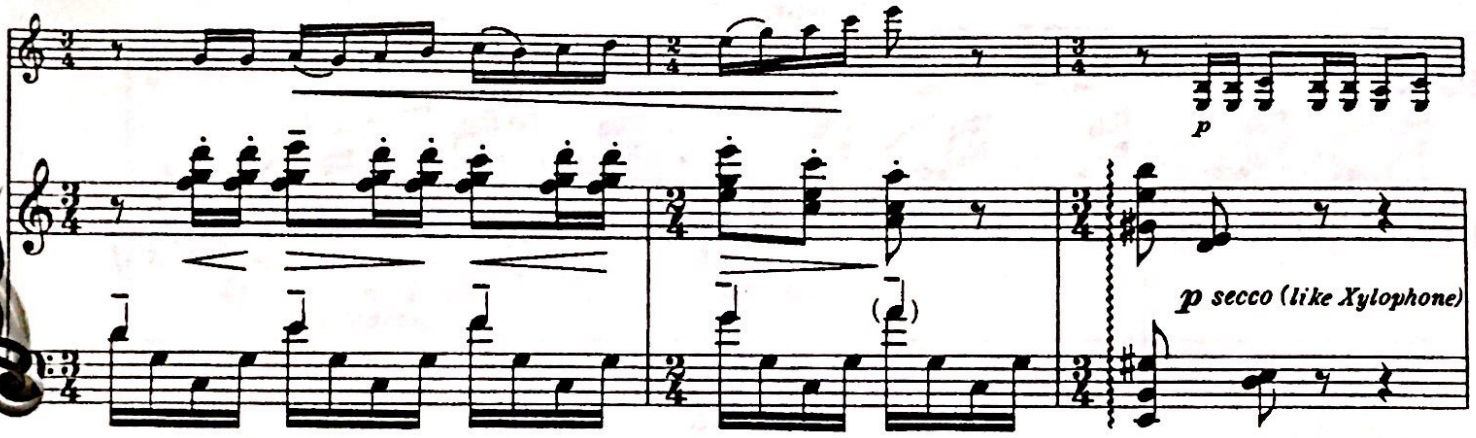

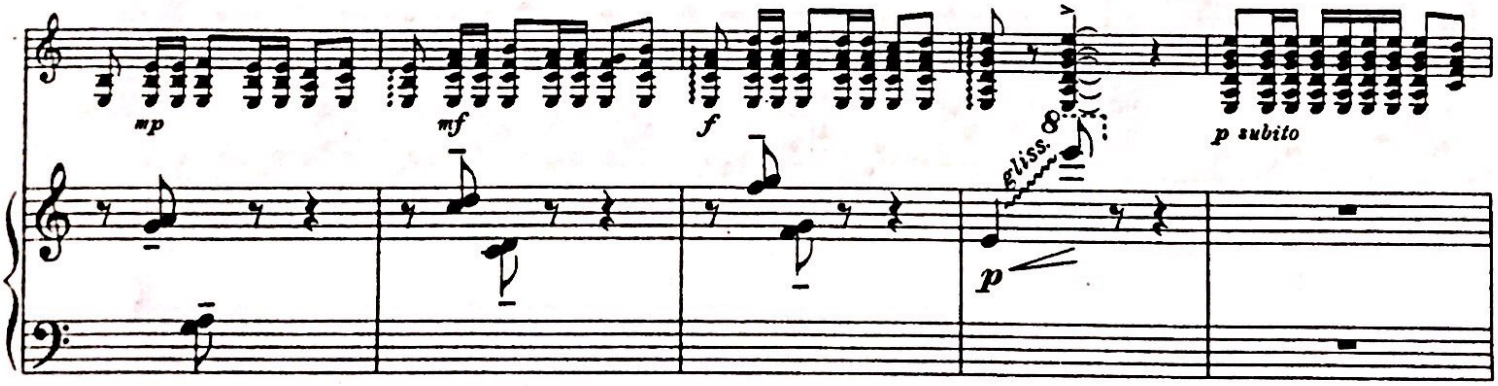

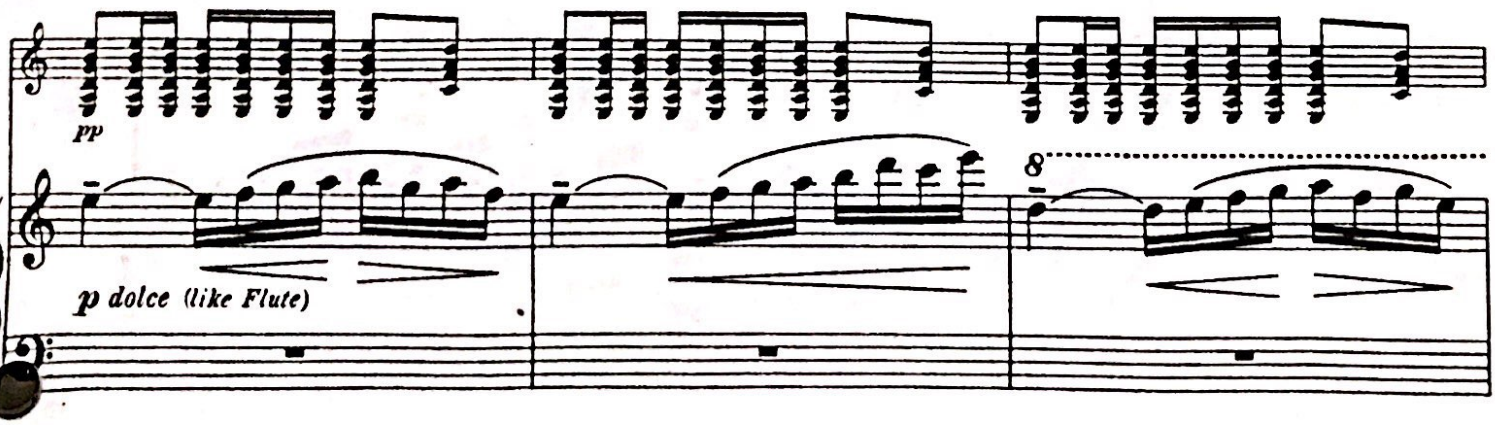

Scanned with CamScanner

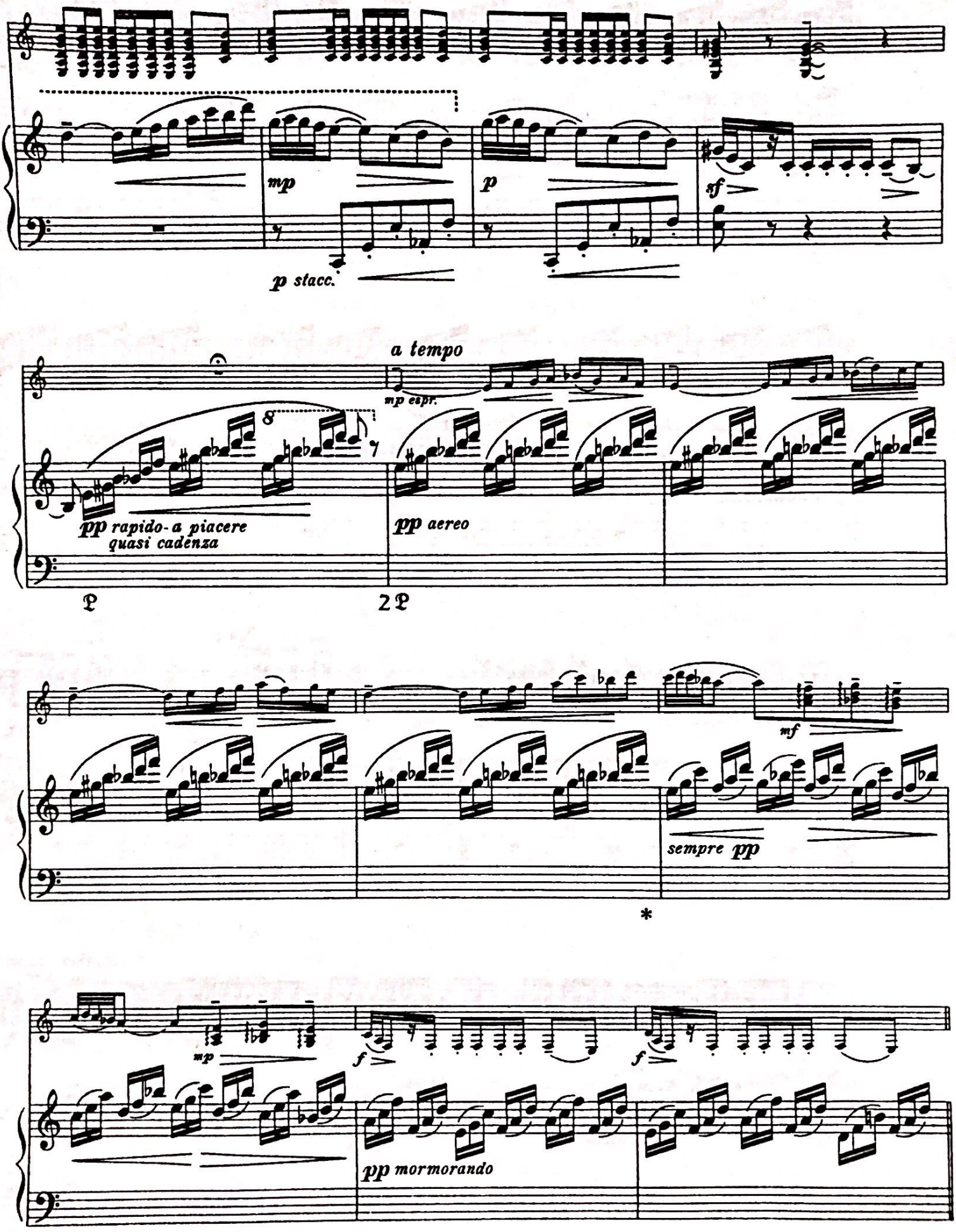

Scanned with CamScanner

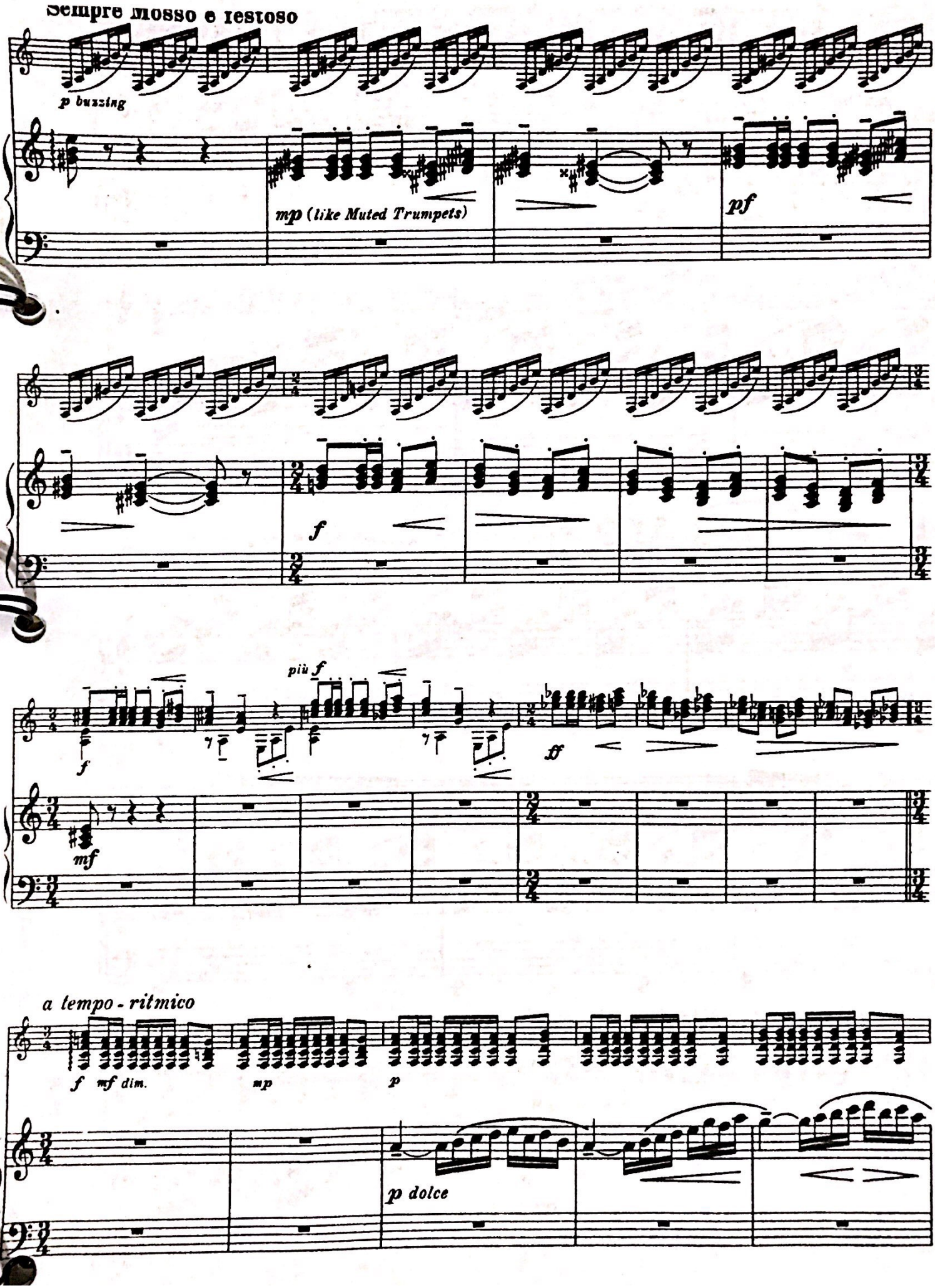

Scanned with CamScanner

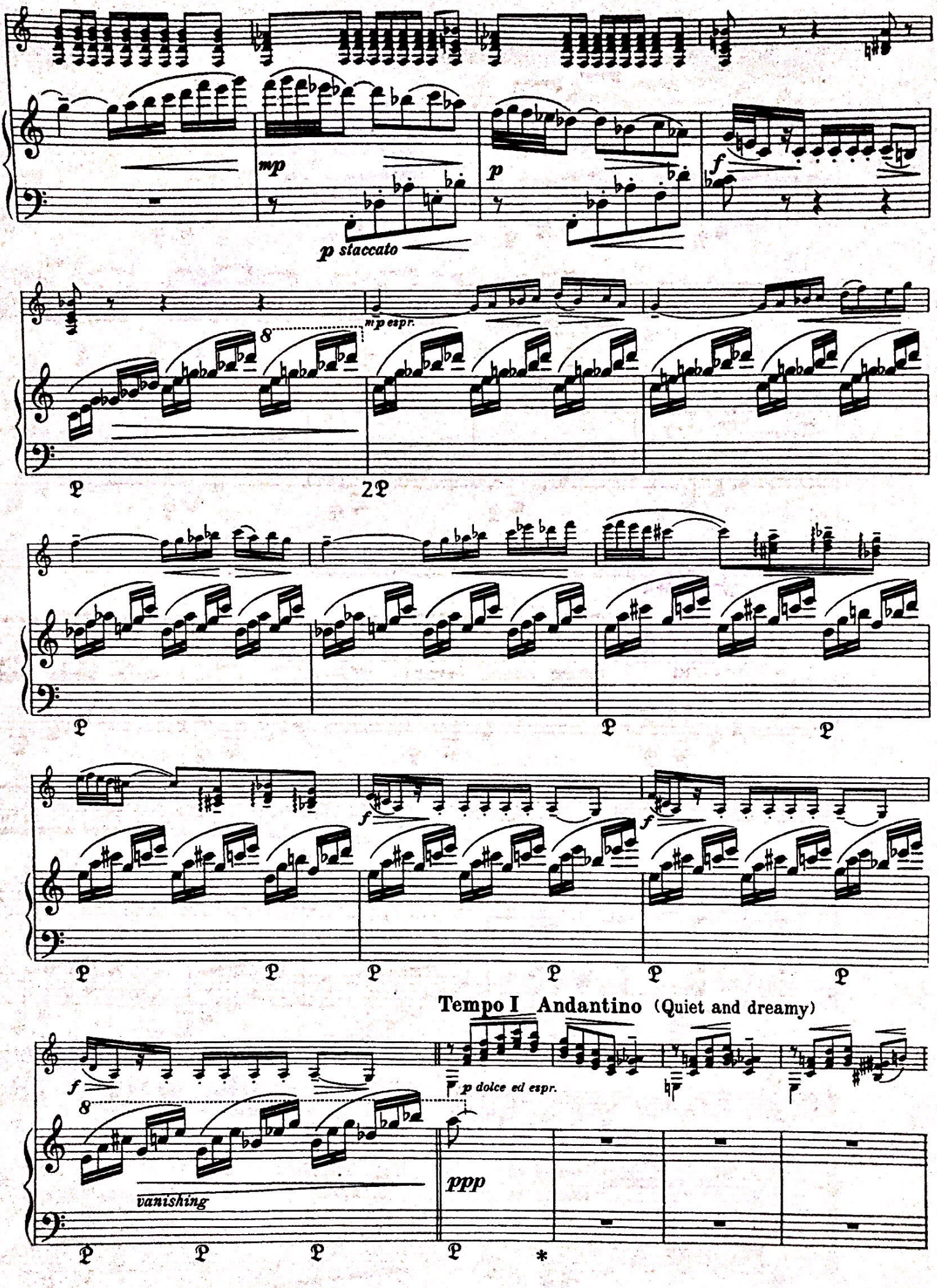

Scanned with CamScanner

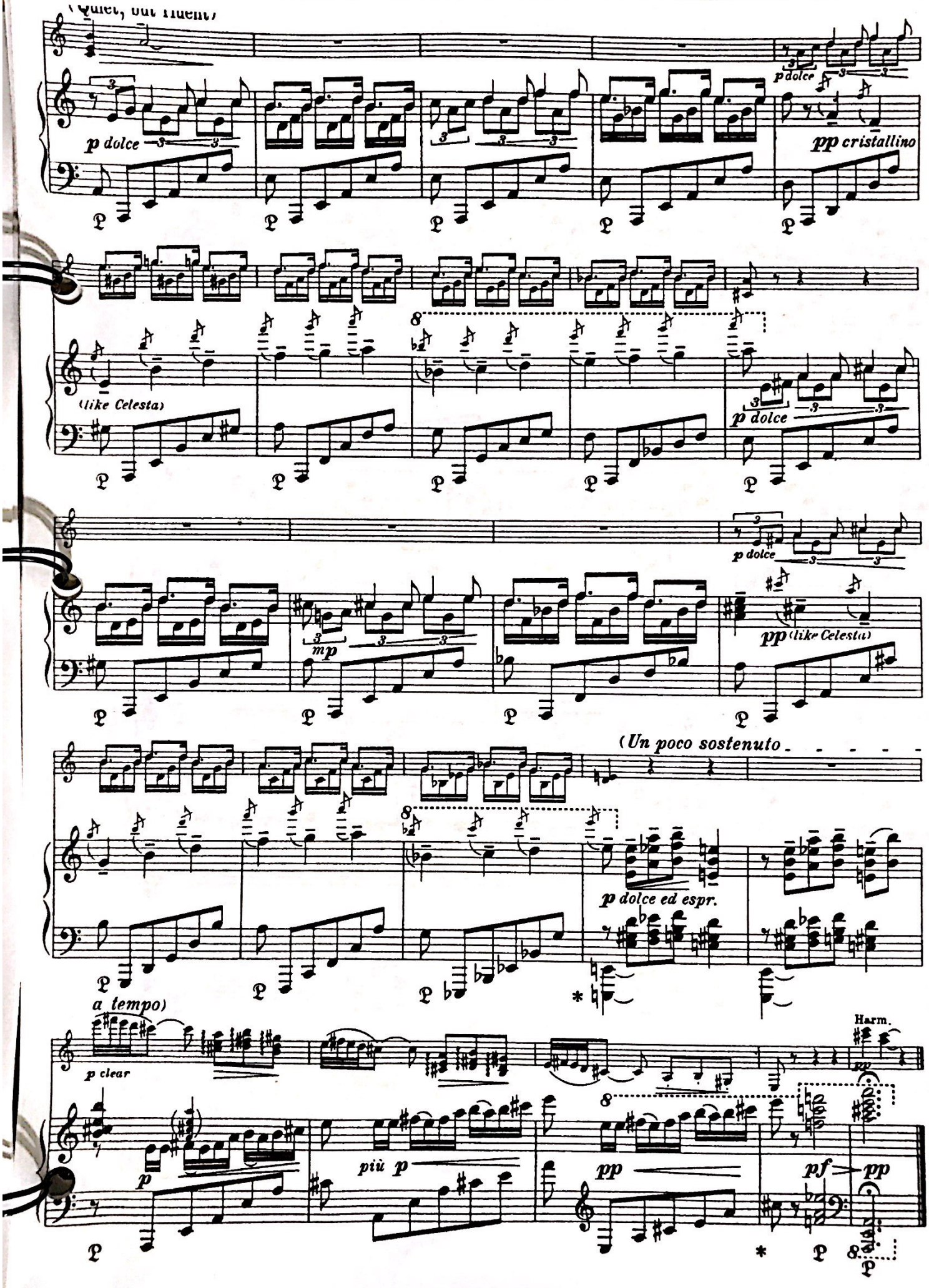

Scanned with CamScanner

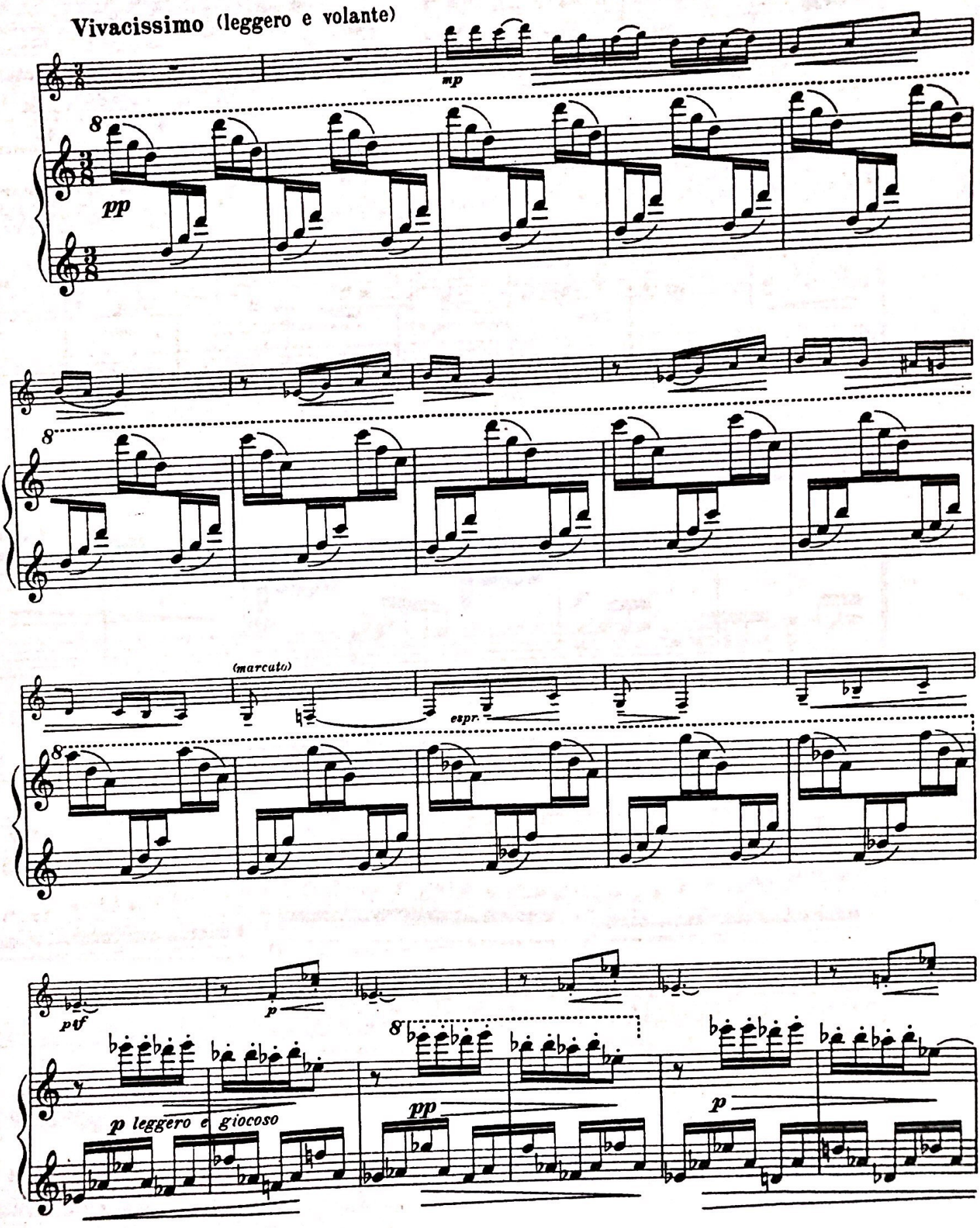

Scanned with CamScanner

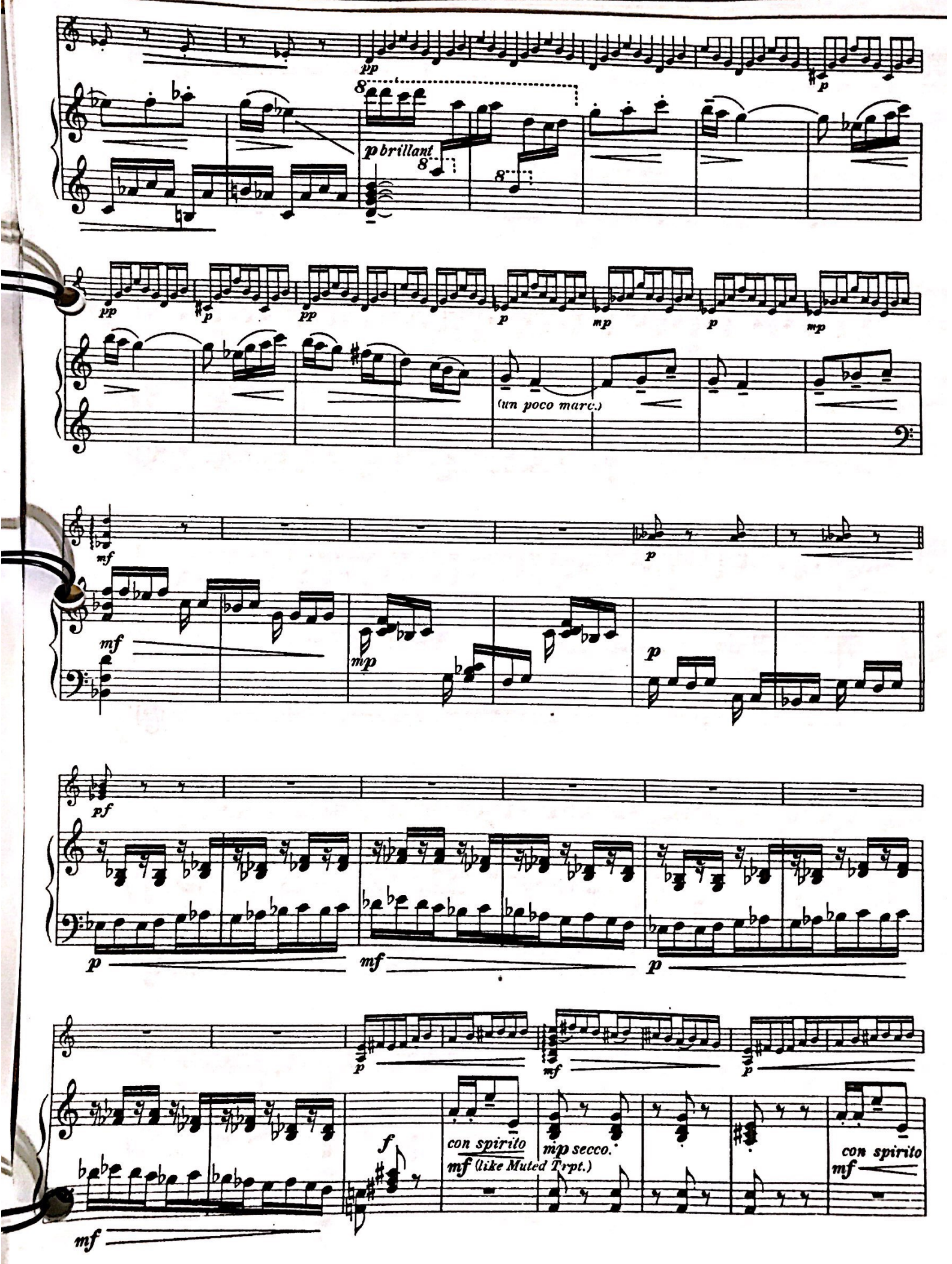

Scanned with CamScanner

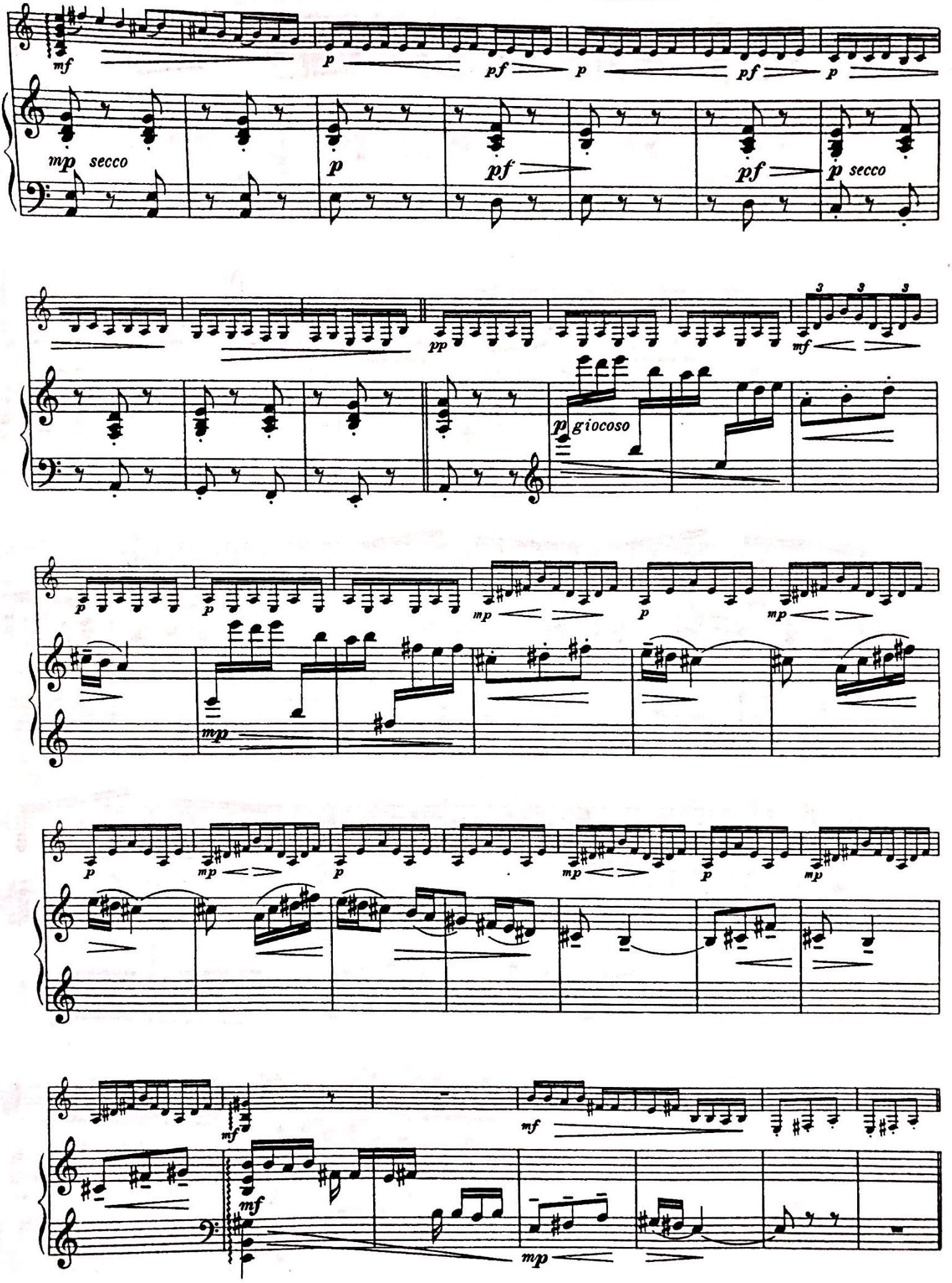

Scanned with CamScanner

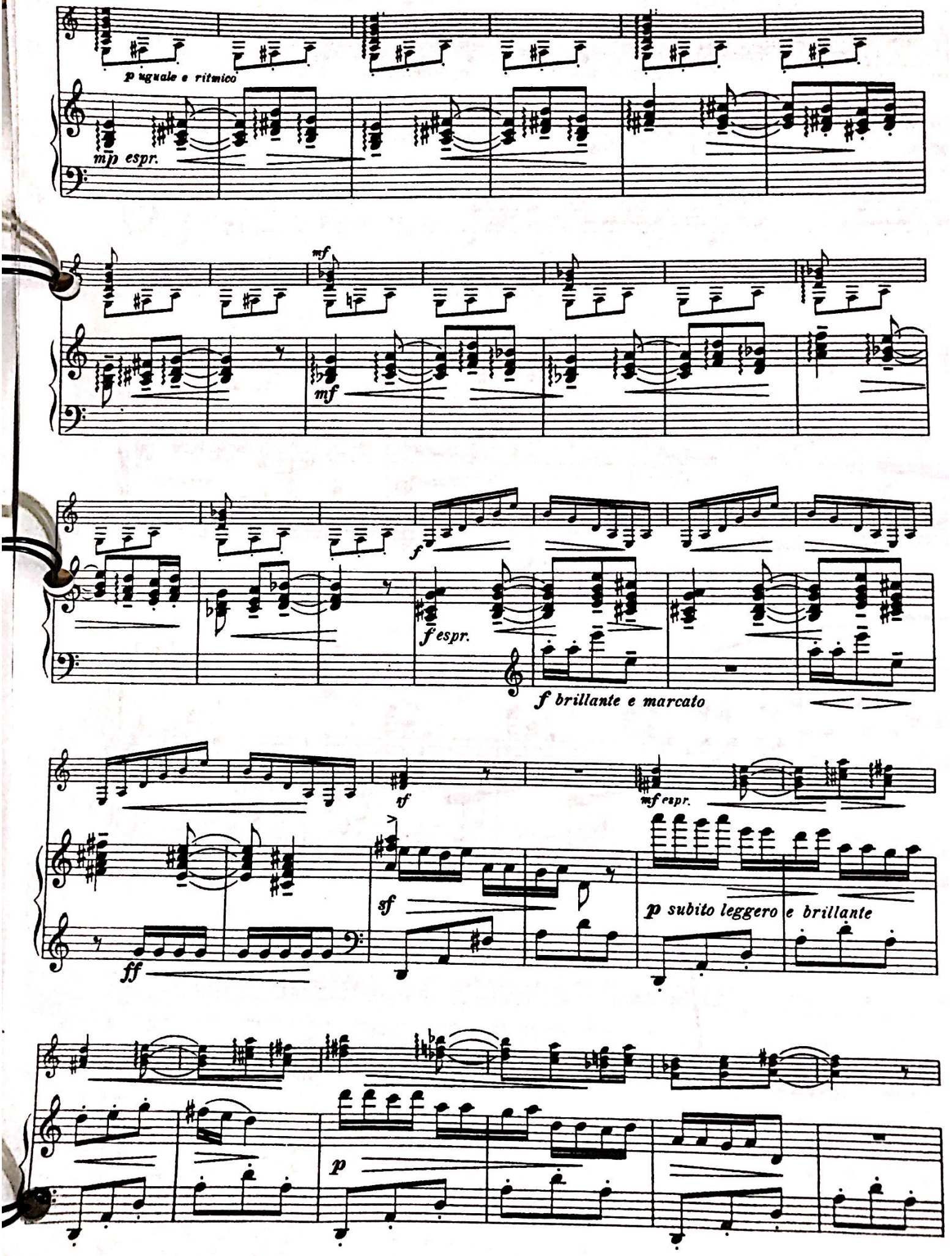

Scanned with CamScanner

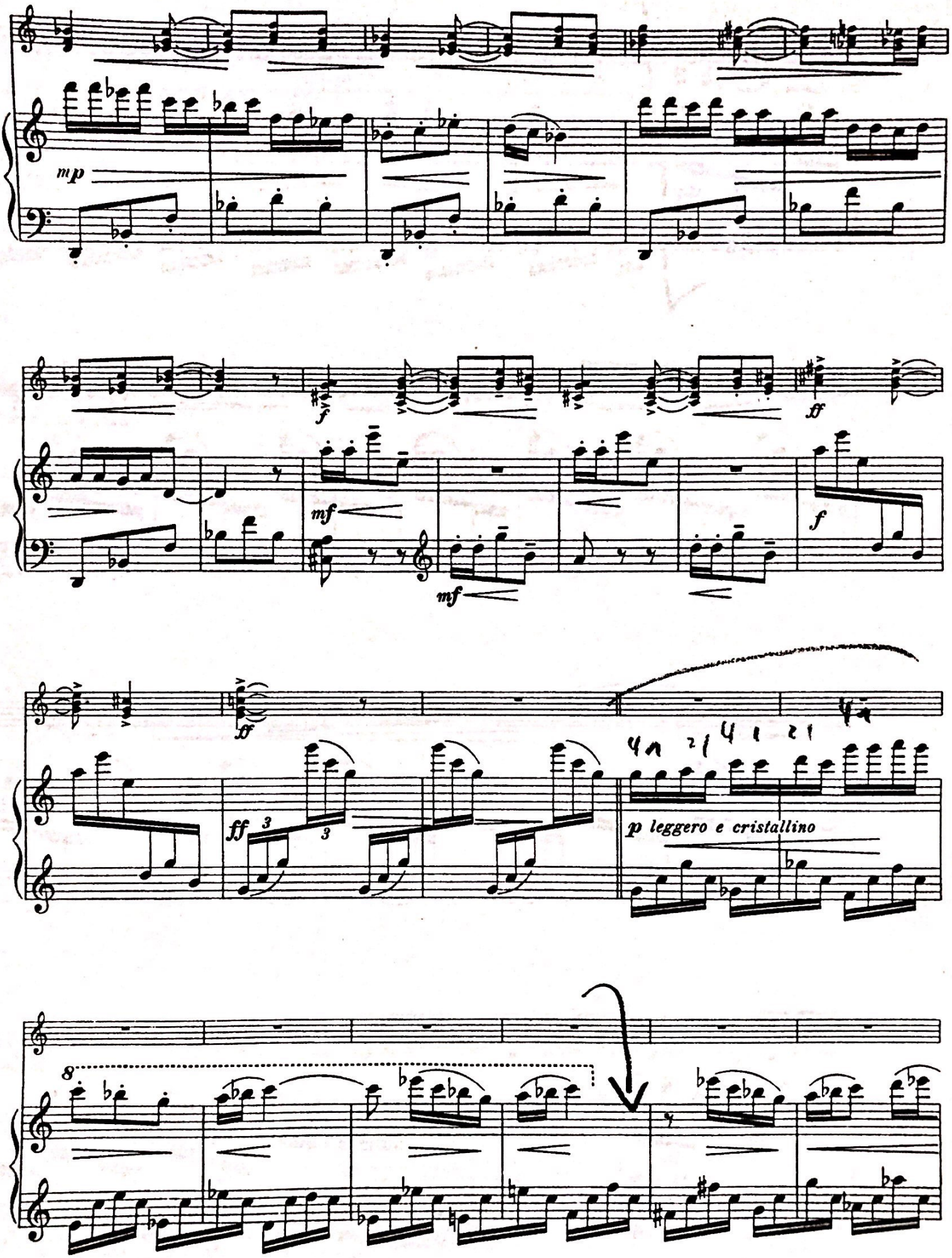

Scanned with CamScanner

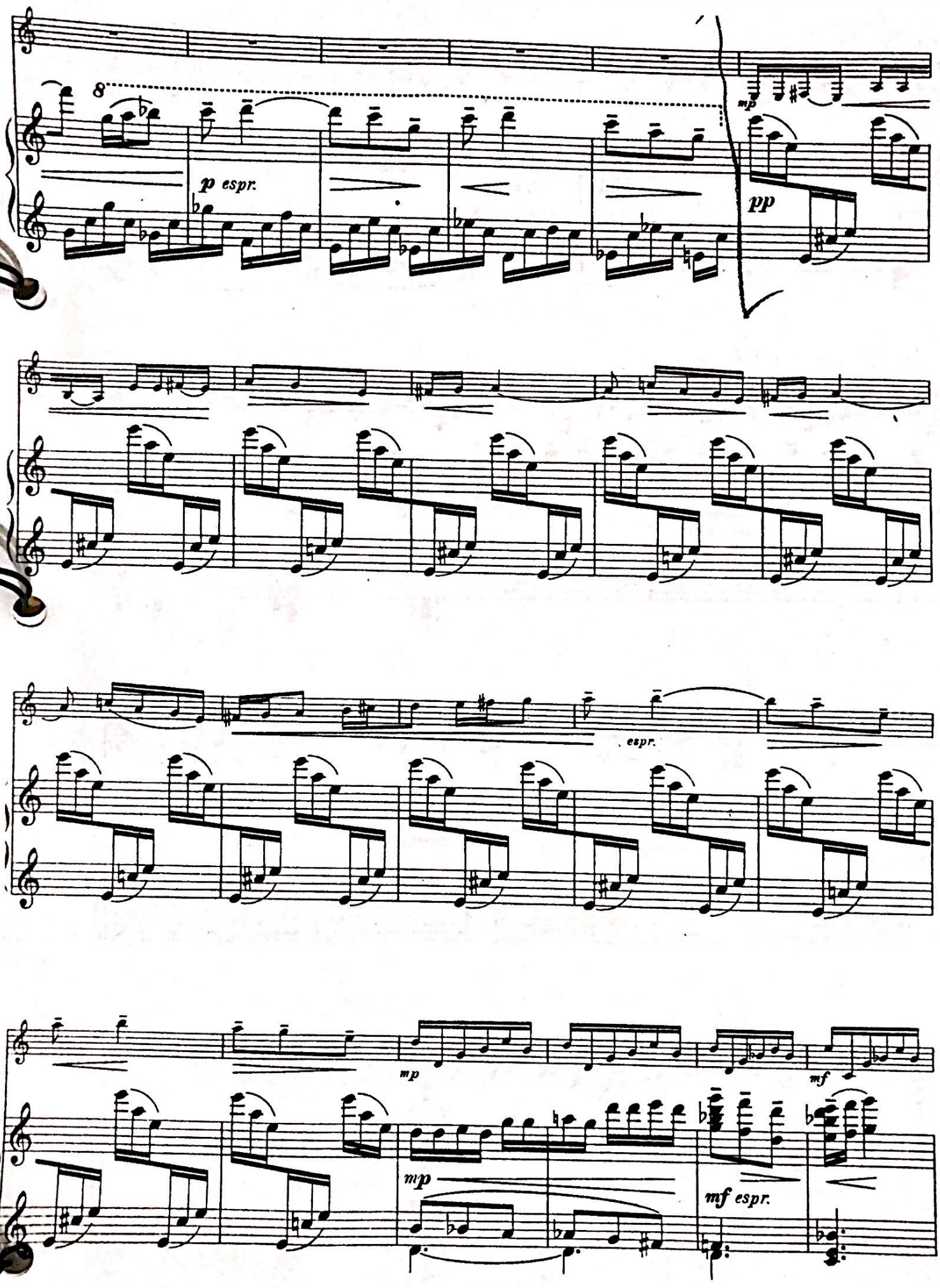

Scanned with CamScanner

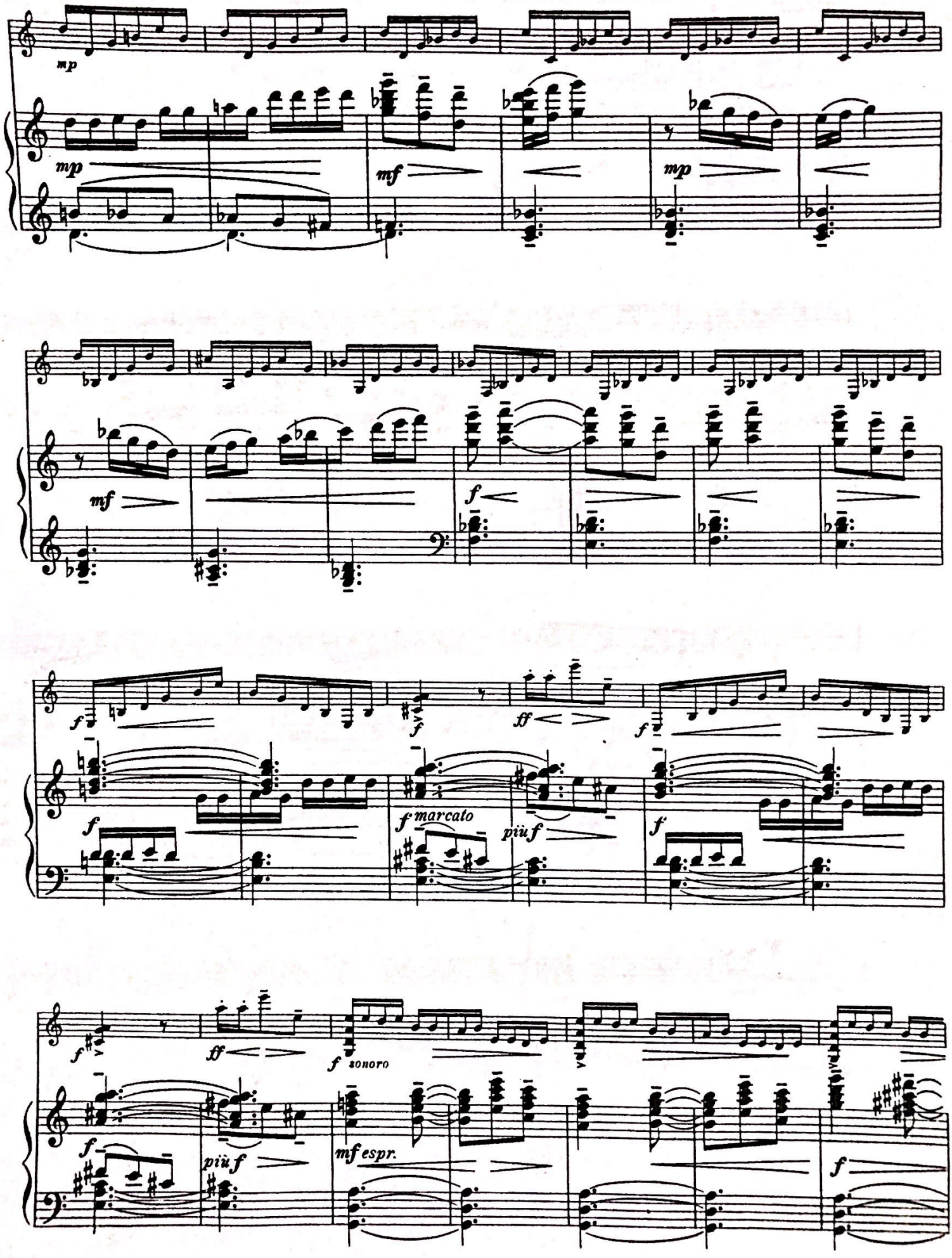

Scanned with CamScanner

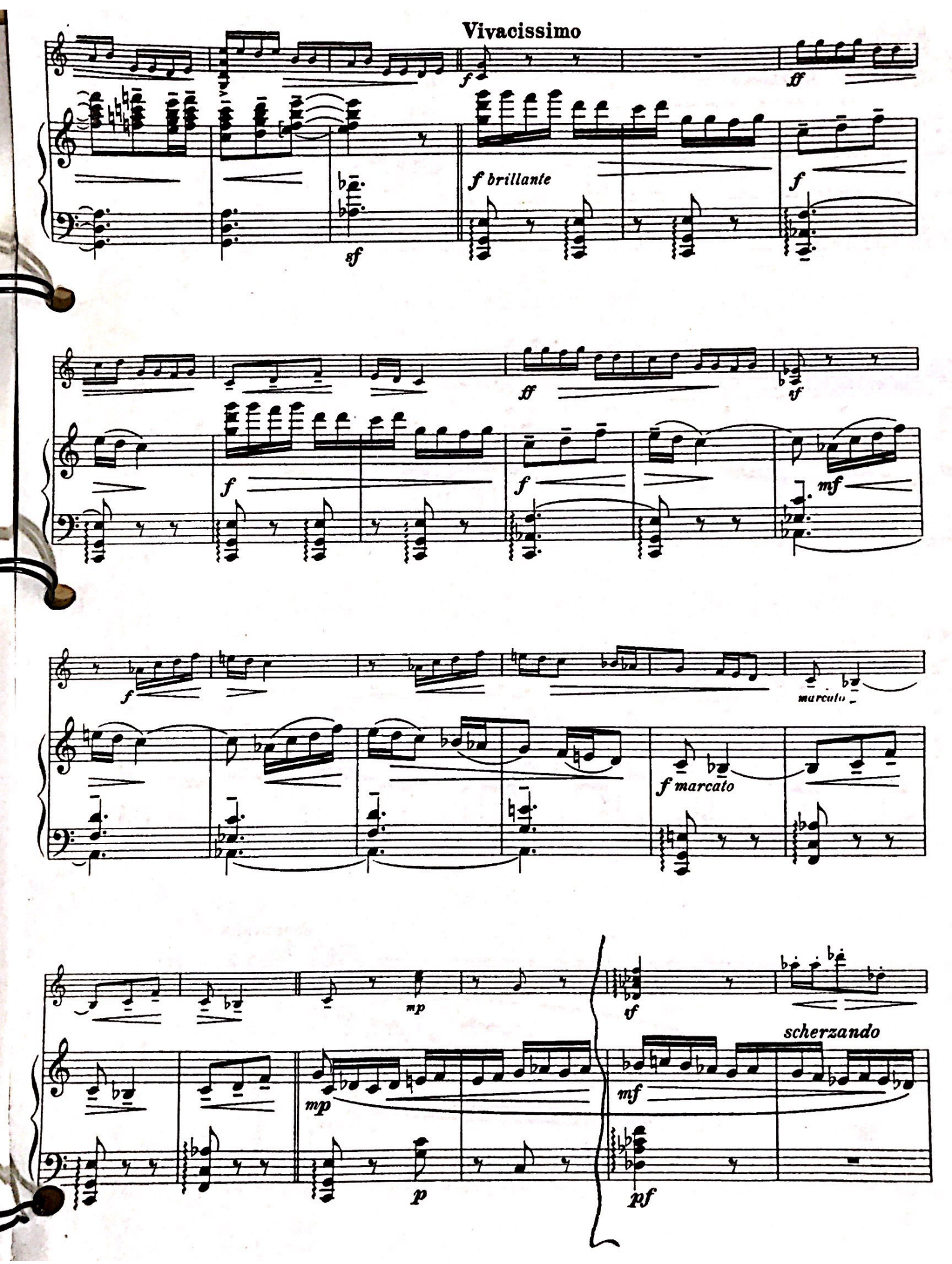

Scanned with CamScanner

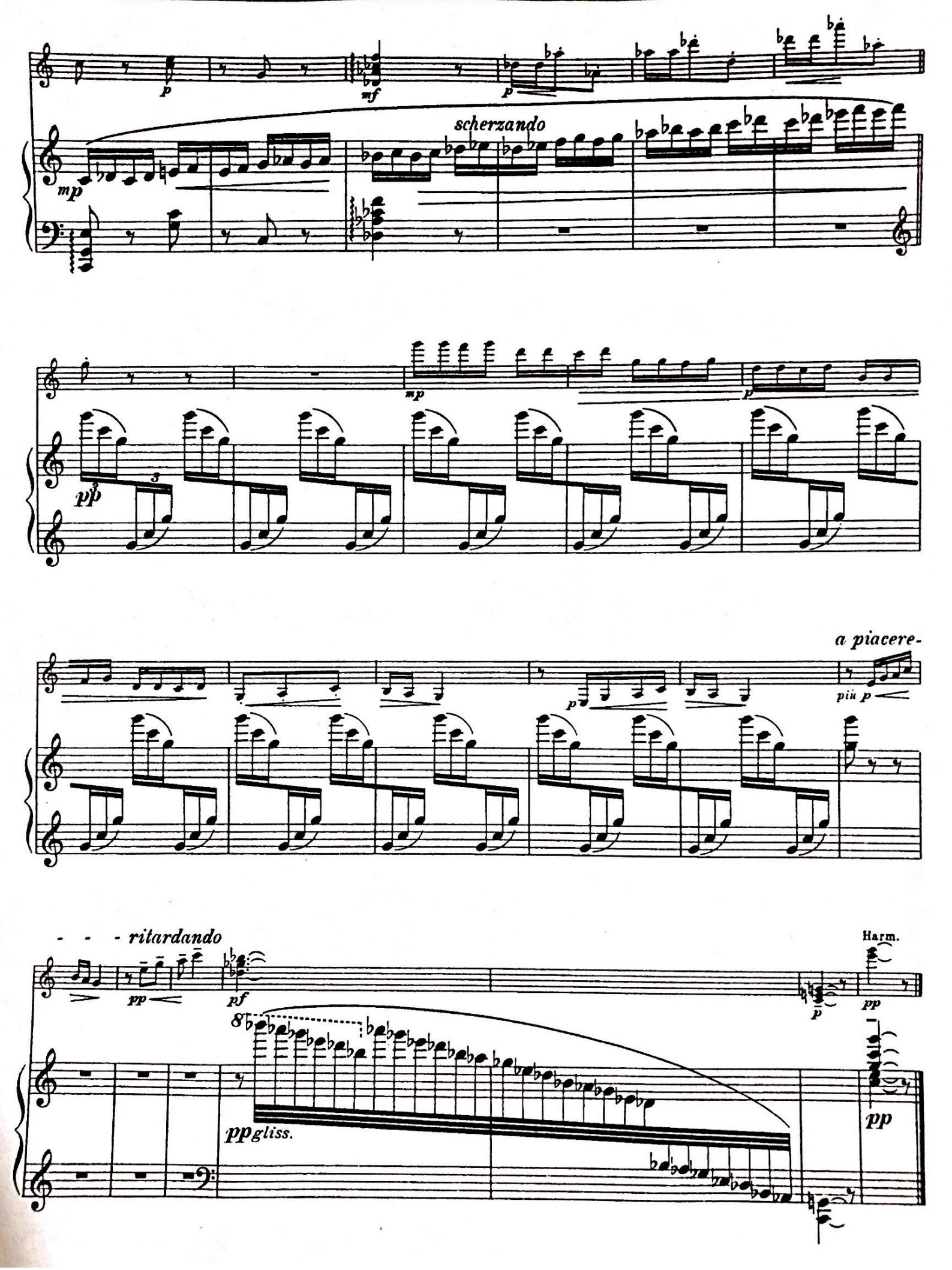

Scanned with CamScanner

PHOTOCOPIE INTERDITE

CONCERTO ELEGIACO

(CONCERTO Nº 3)

pour Guitare et Orchestre

Leo BROUWER
(1985-1986)

I

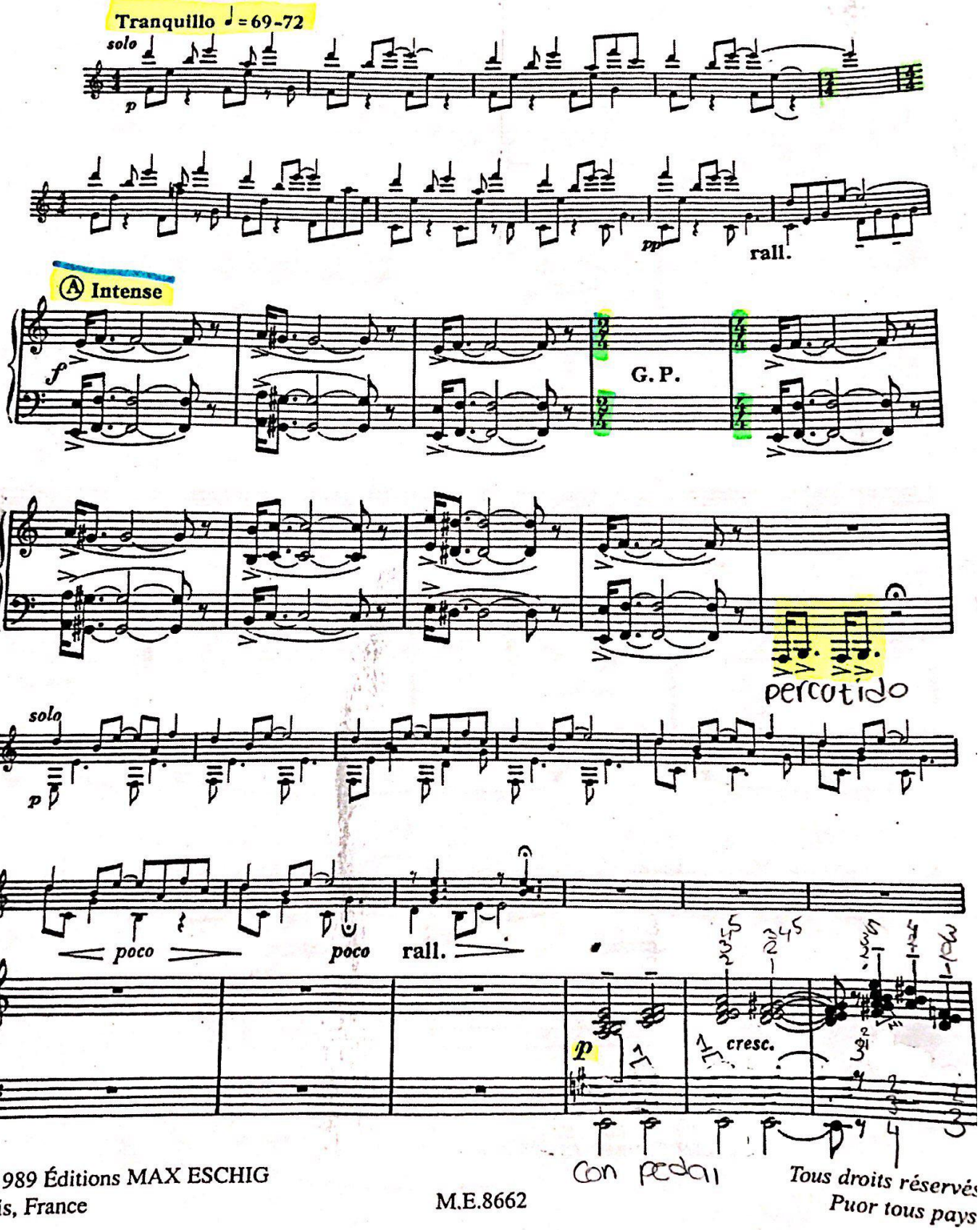

© 1989 Éditions MAX ESCHIG
Paris, France

M.E.8662

Tous droits réservés
Puor tous pays

Scanned with CamScanner

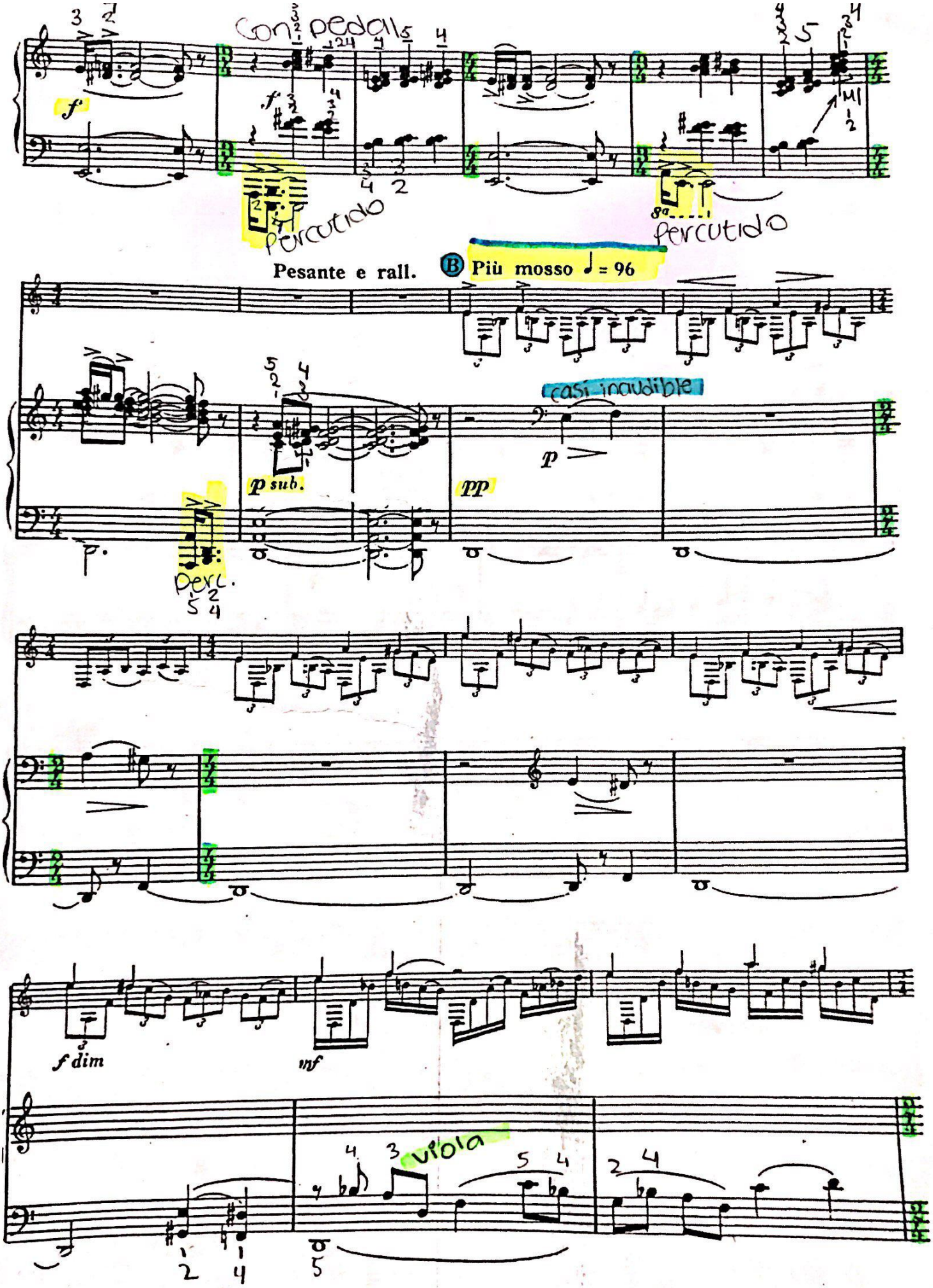

Scanned with CamScanner

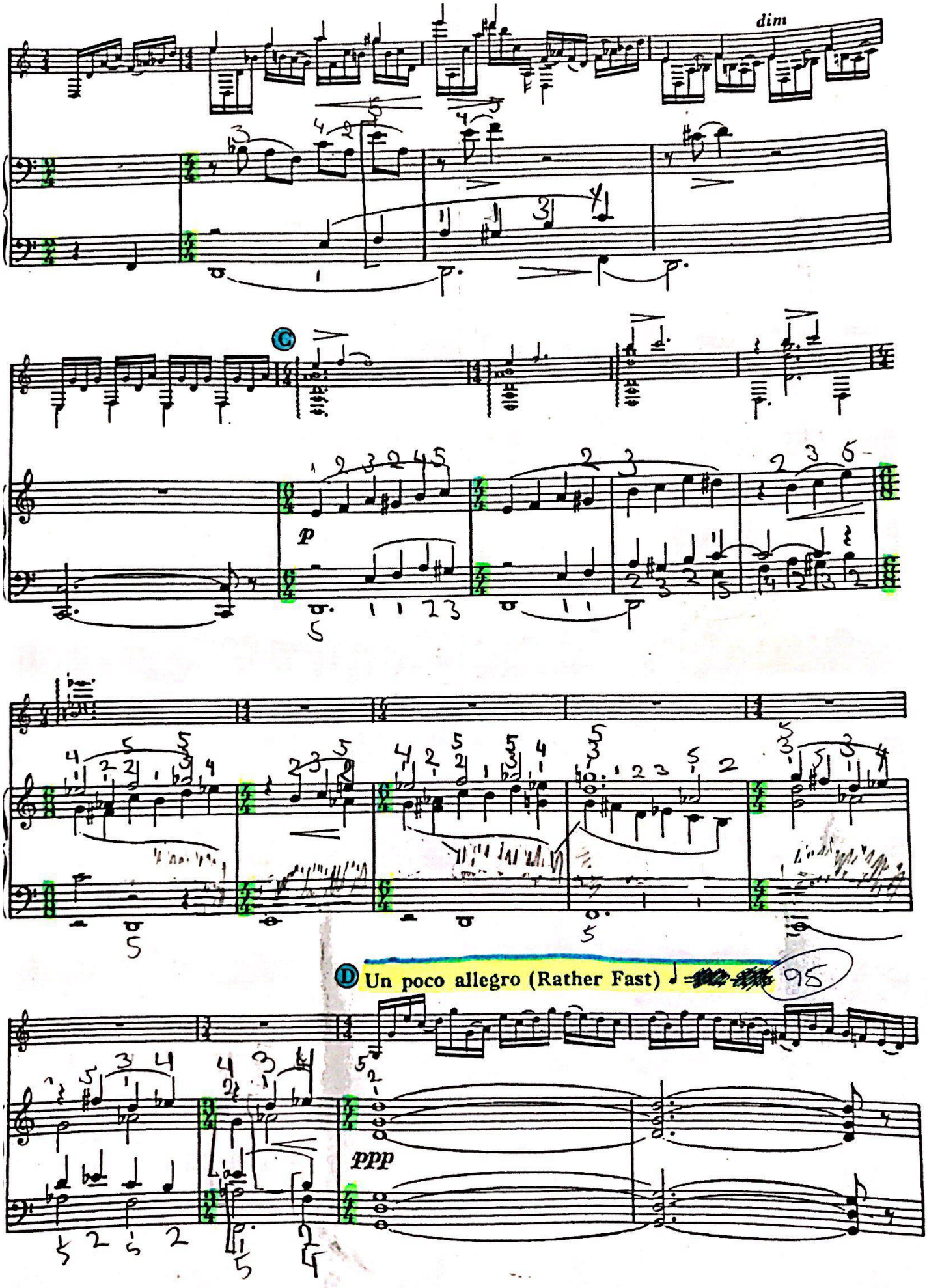

Scanned with CamScanner

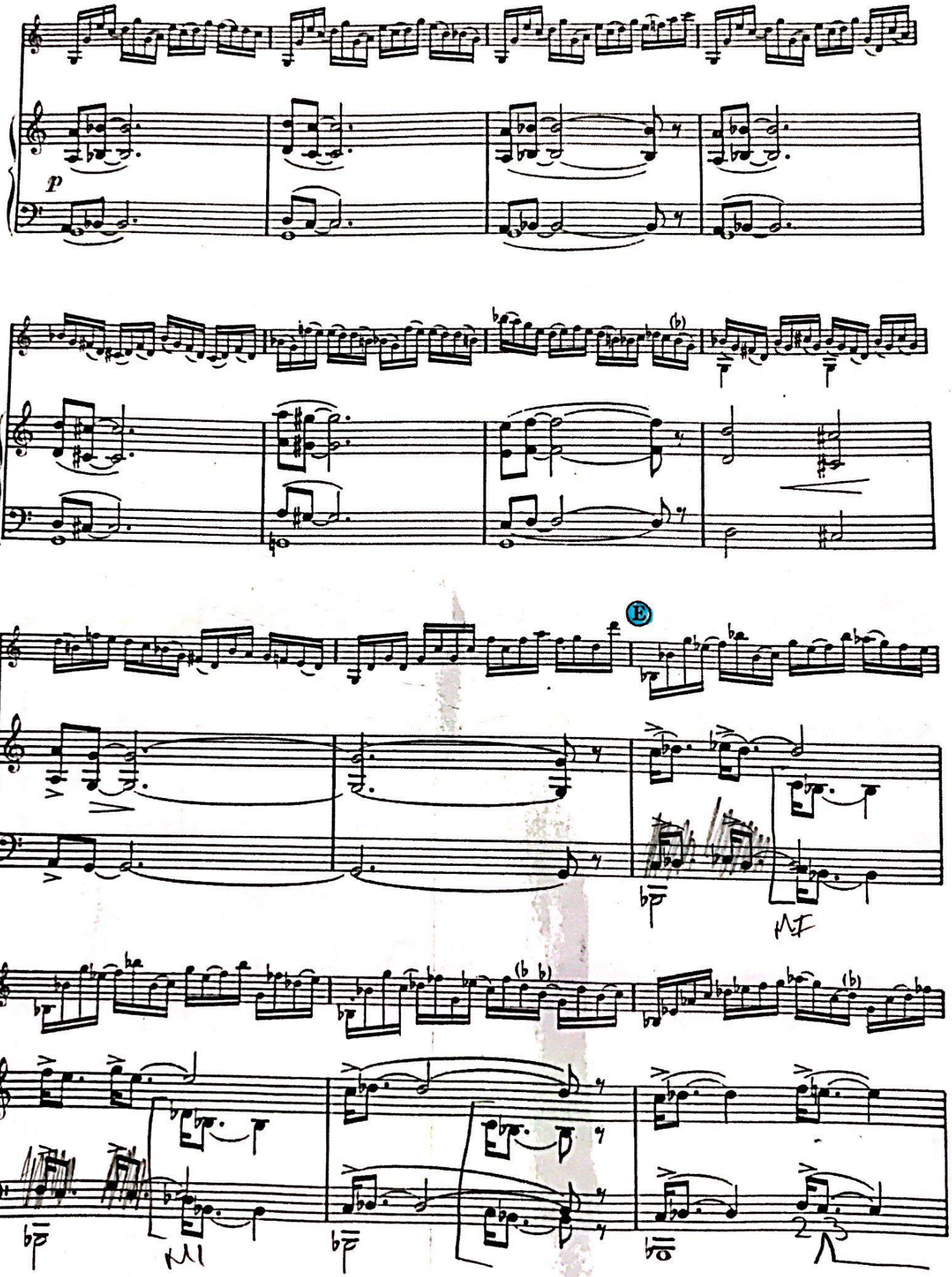

Scanned with CamScanner

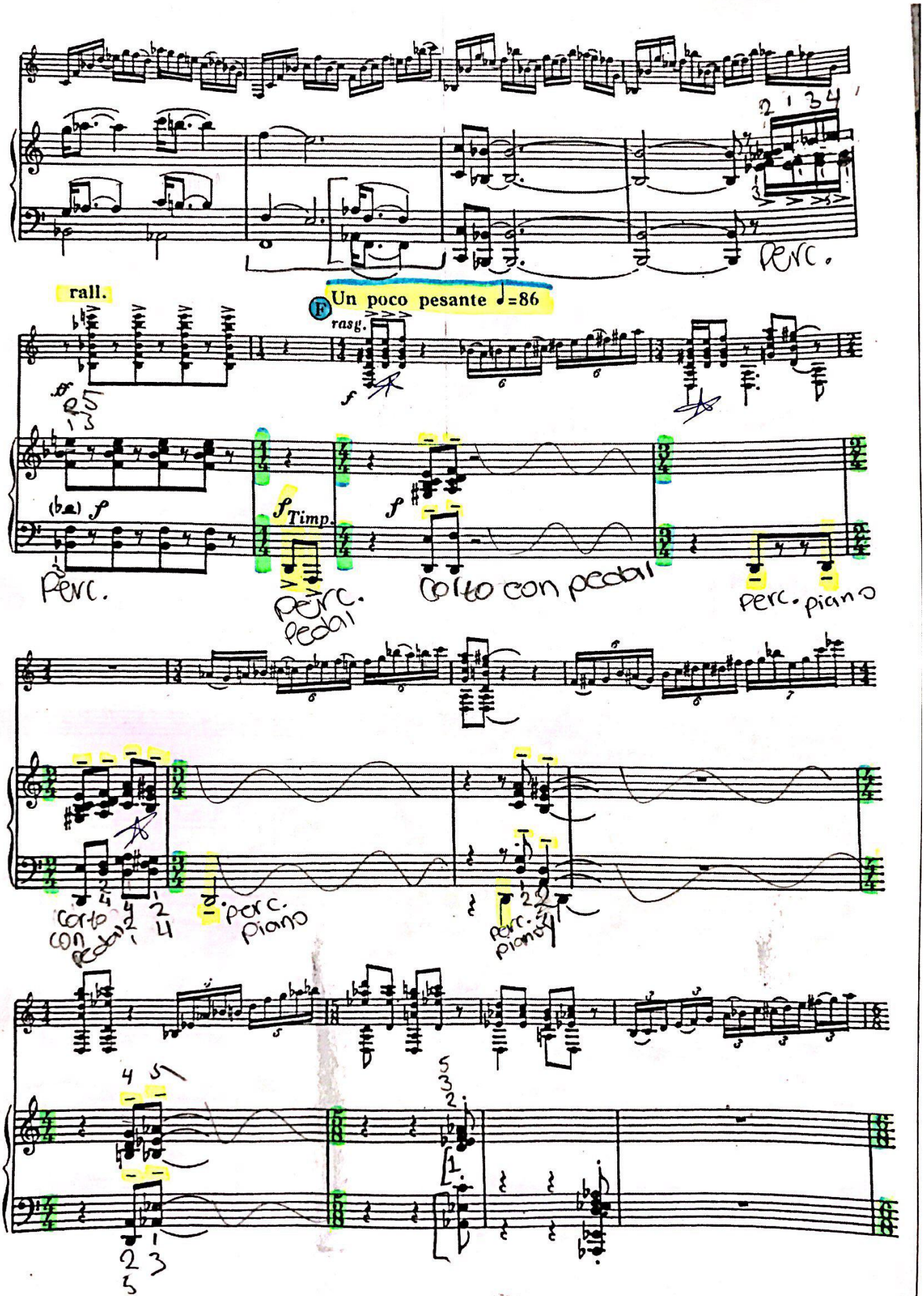

Scanned with CamScanner

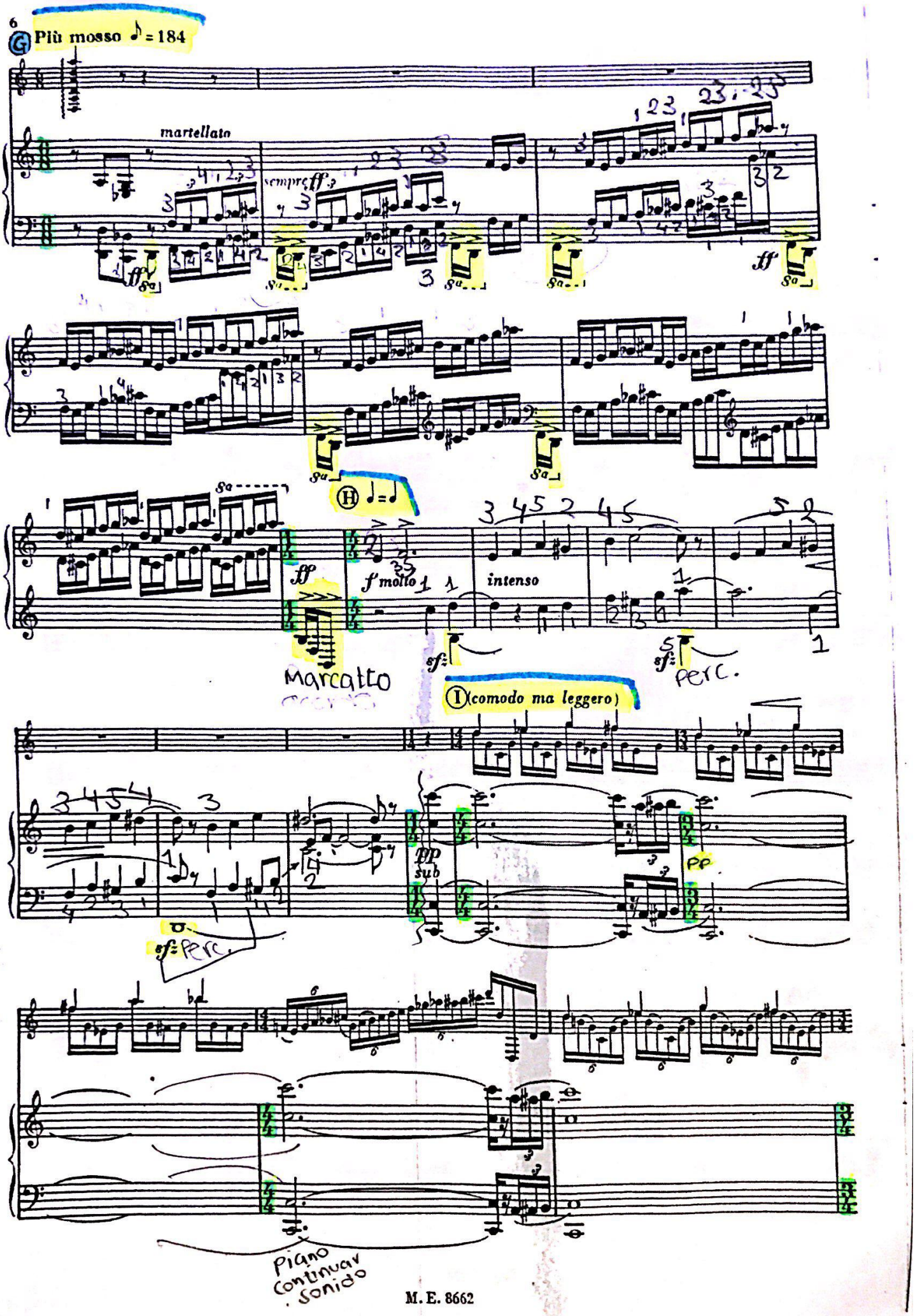

Scanned with CamScanner

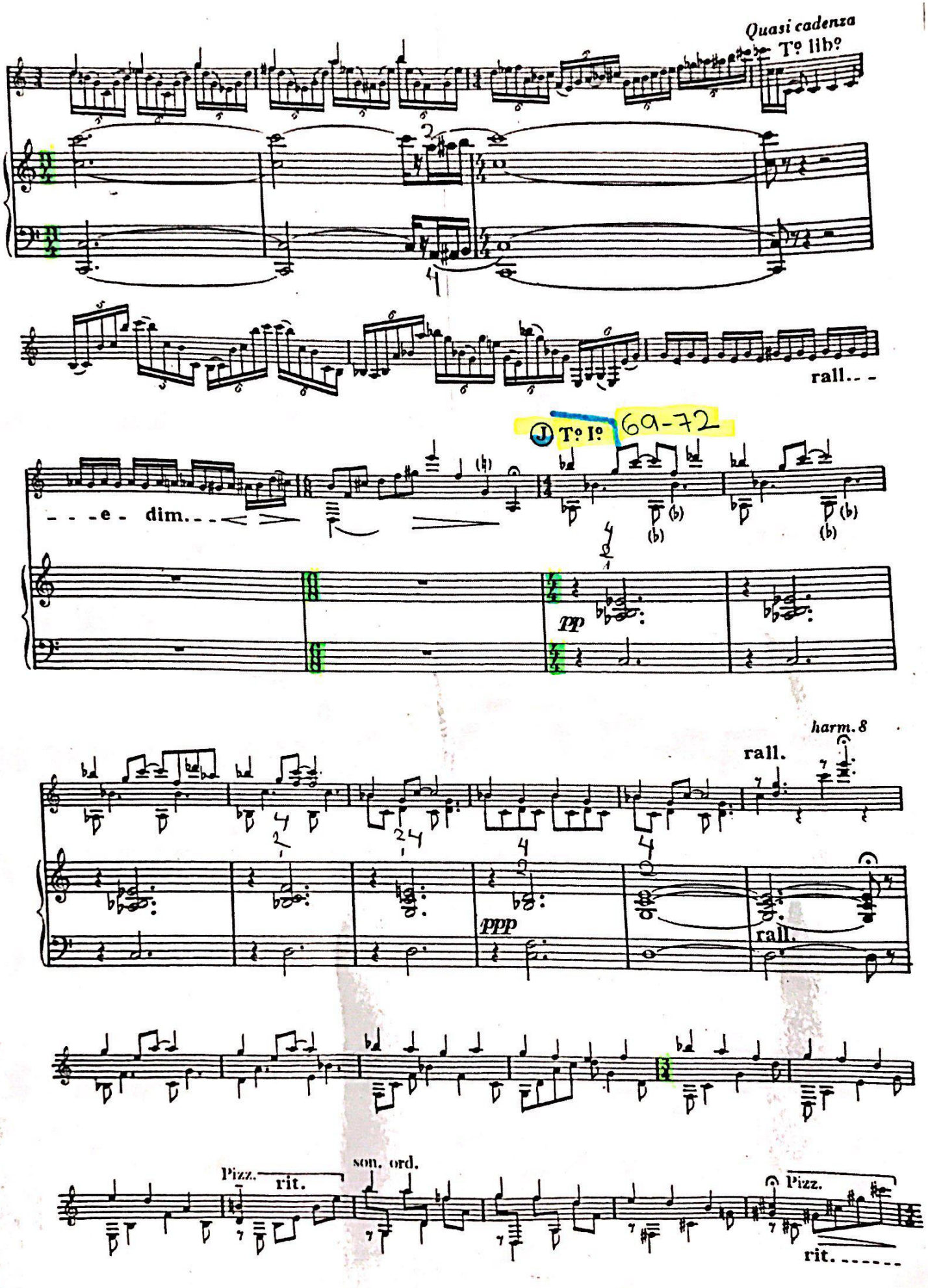

Scanned with CamScanner

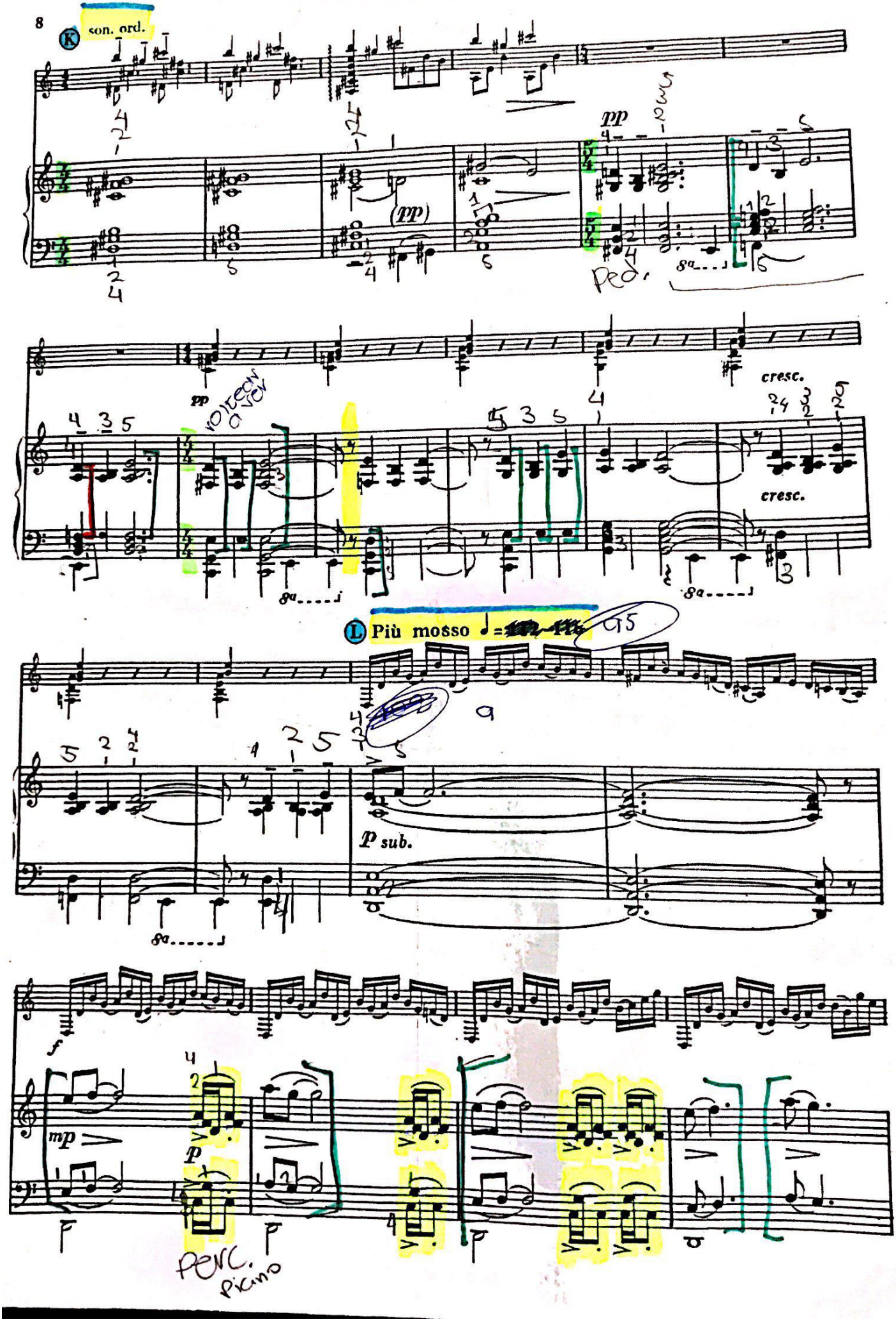

Scanned with CamScanner

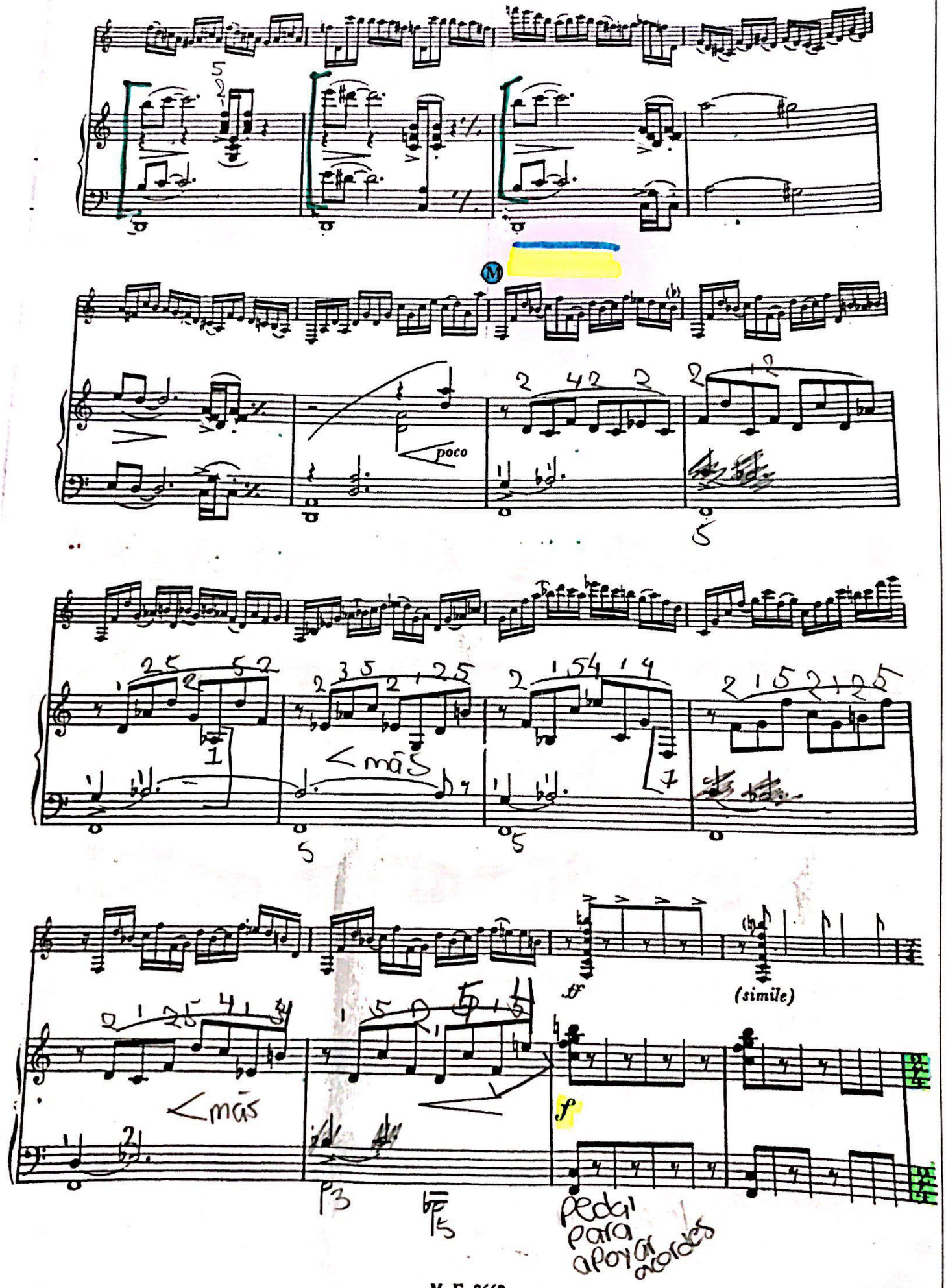

Scanned with CamScanner

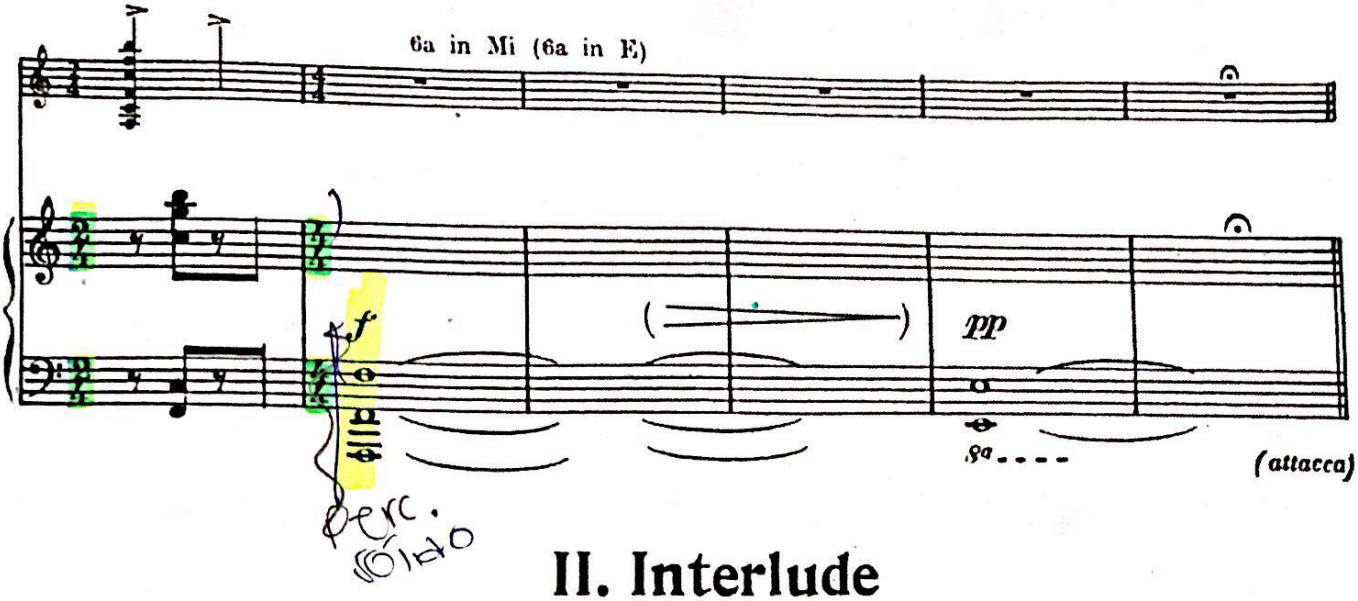

II. Interlude

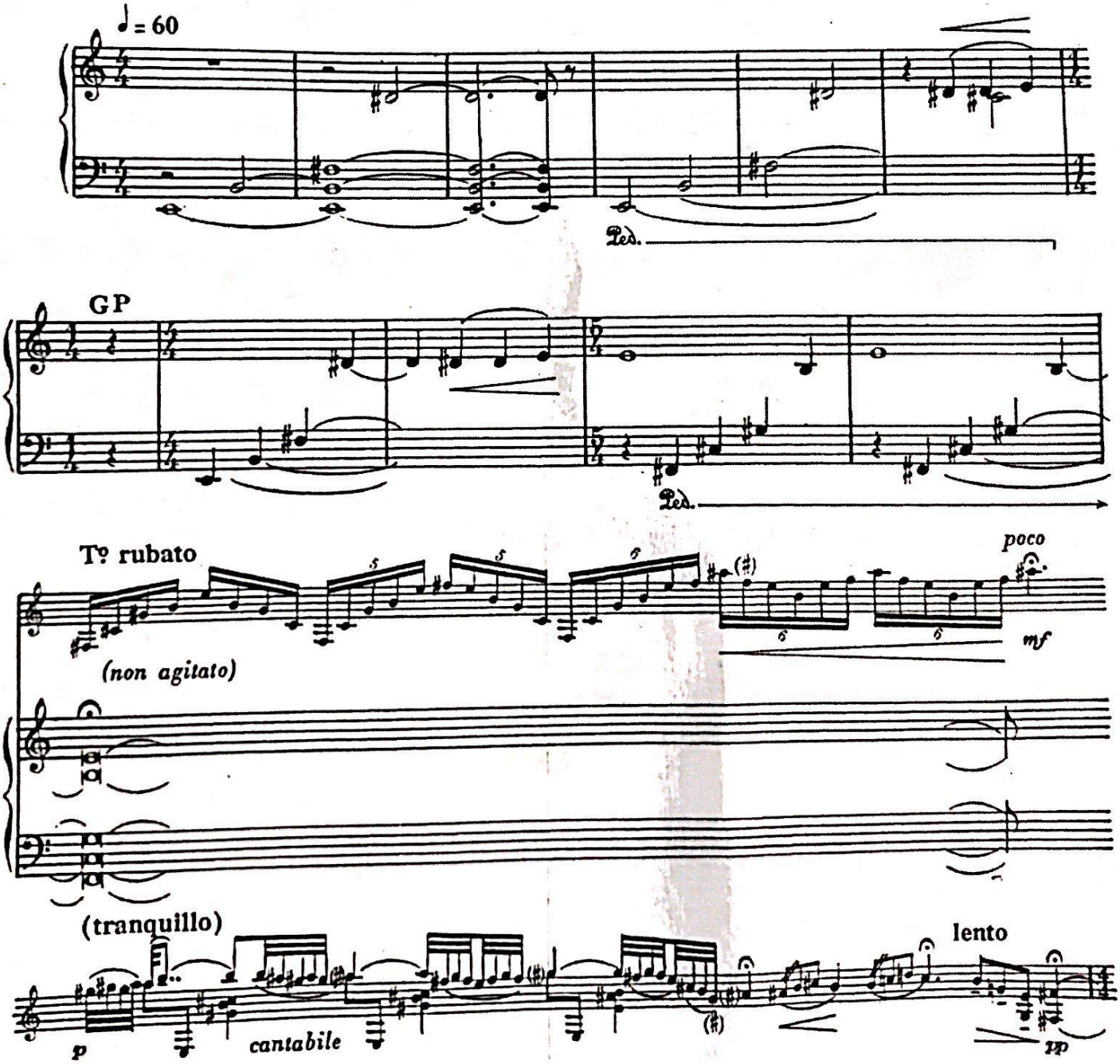

Scanned with CamScanner

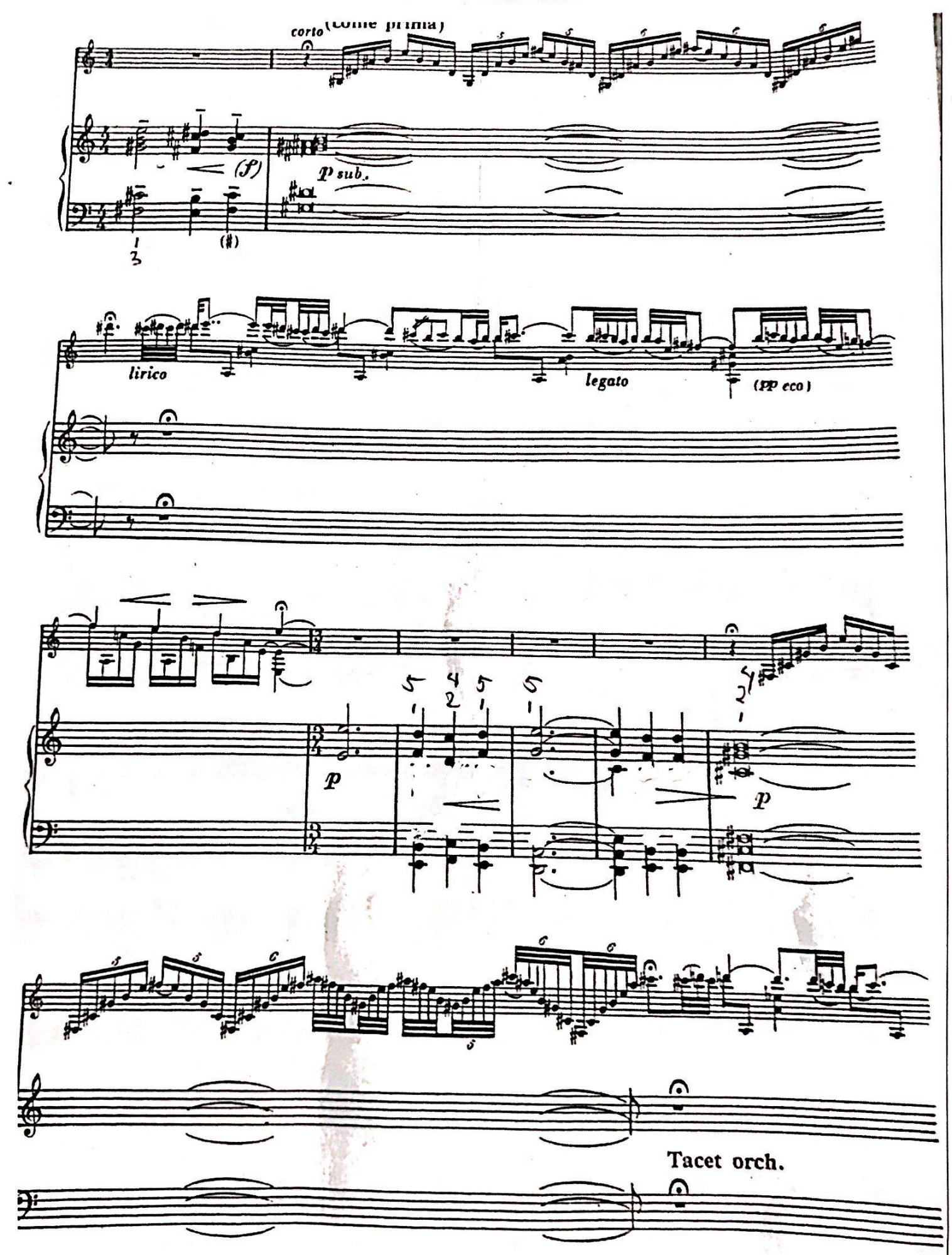

Scanned with CamScanner

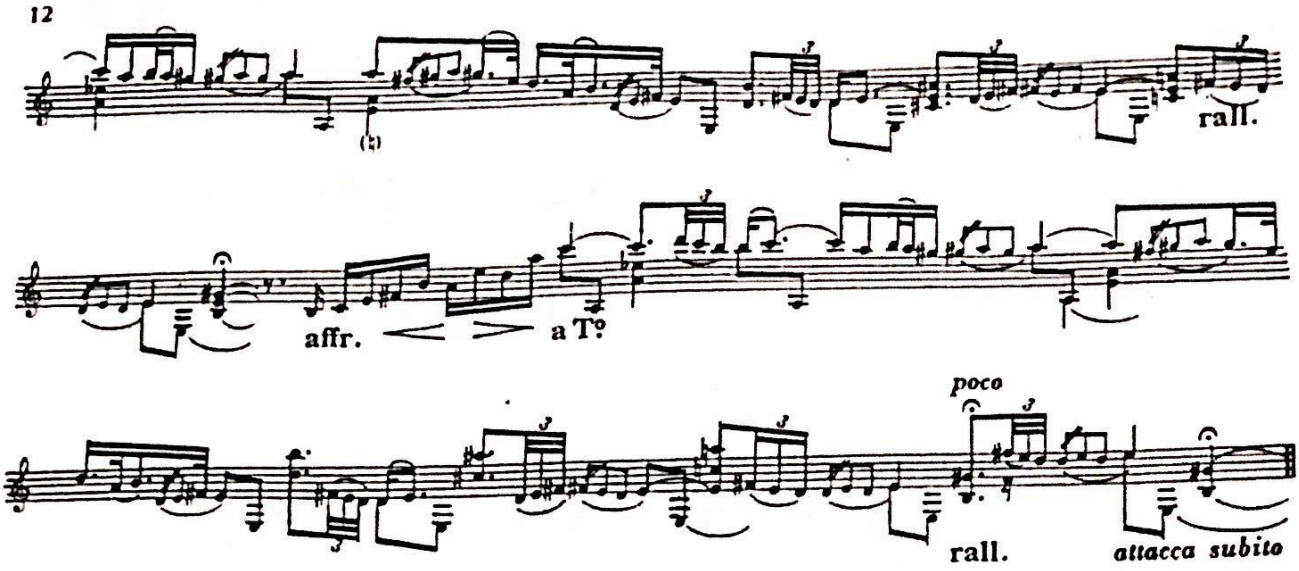

III. Finale (Toccata)

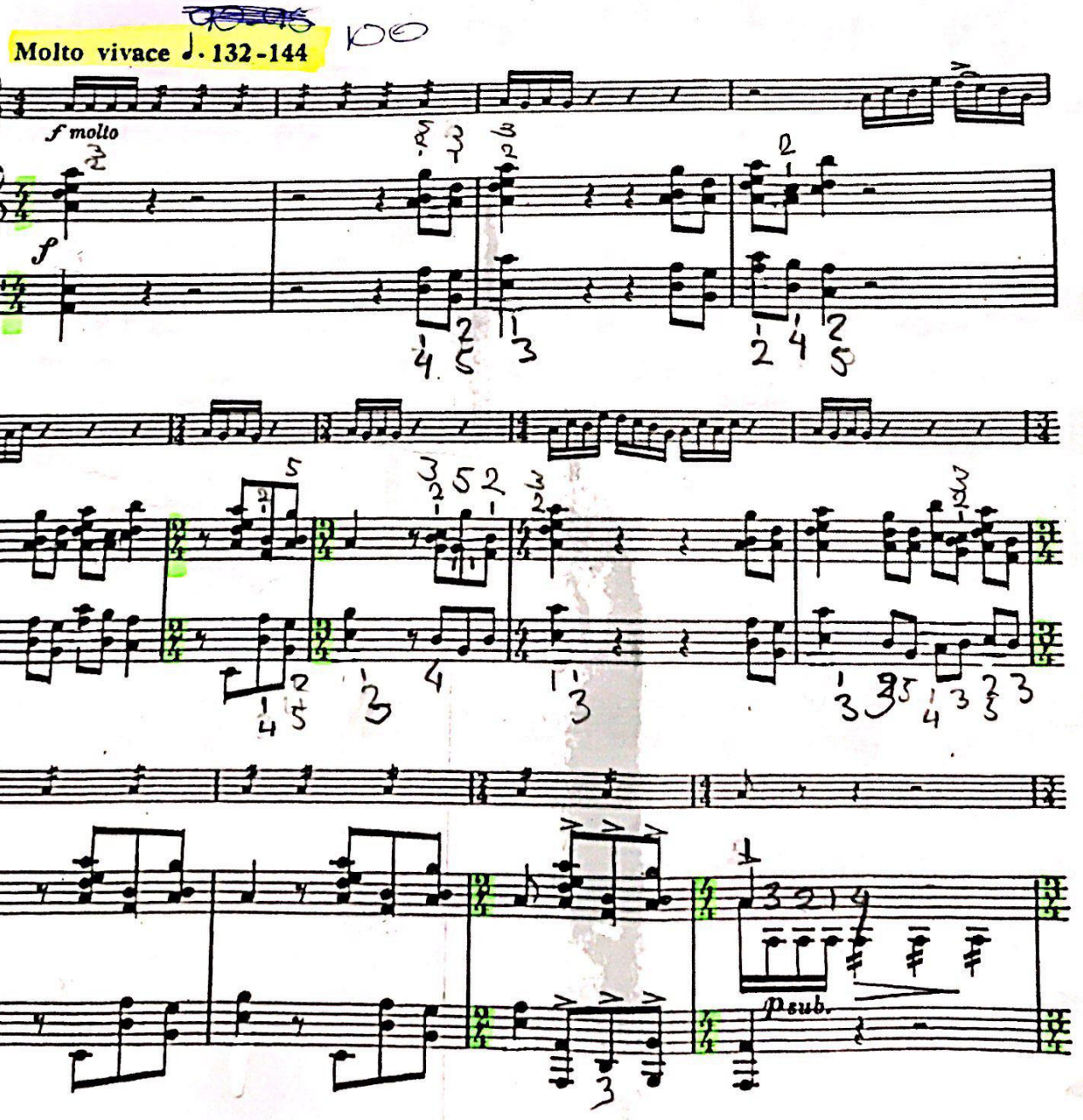

Scanned with CamScanner

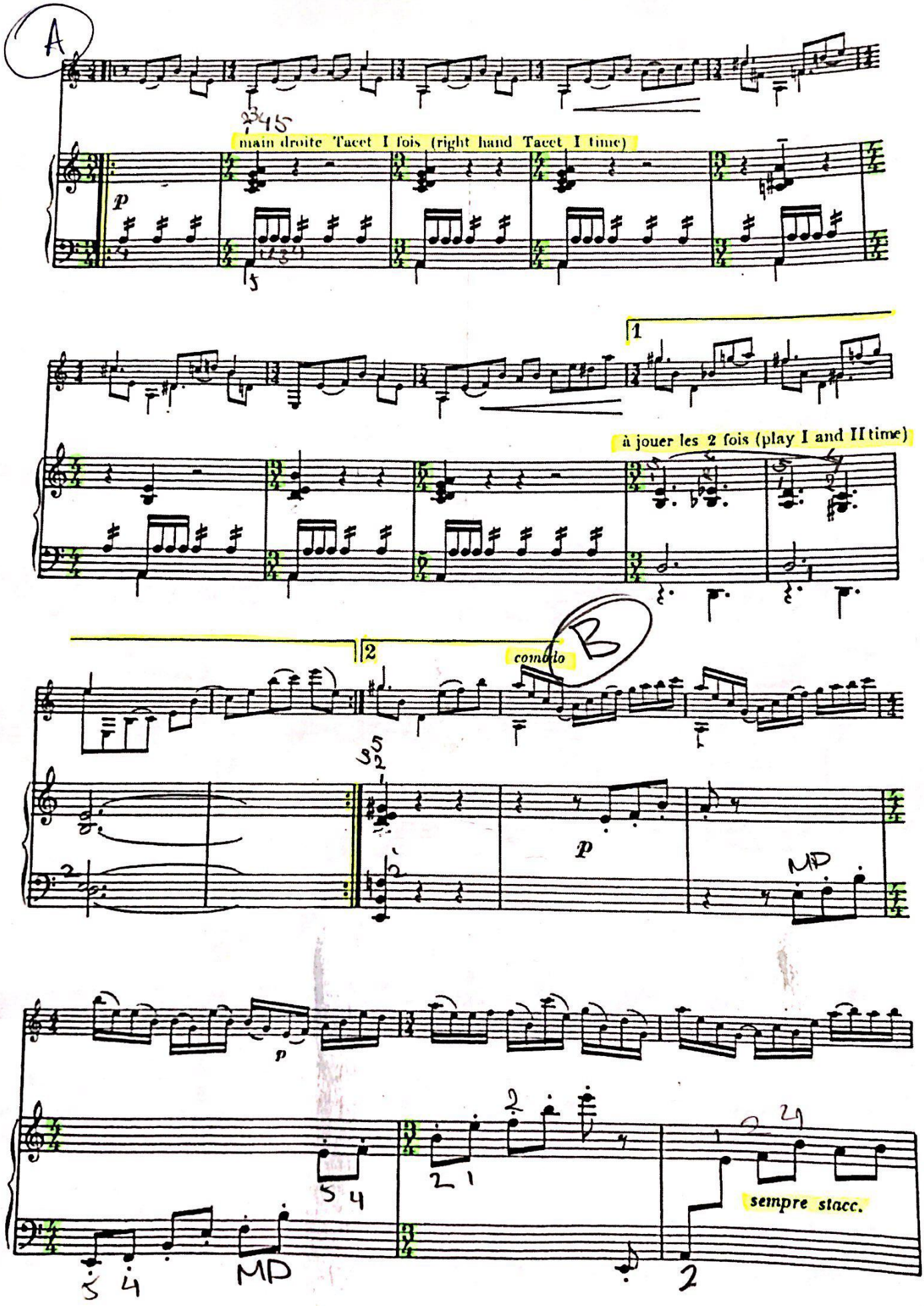

Scanned with CamScanner

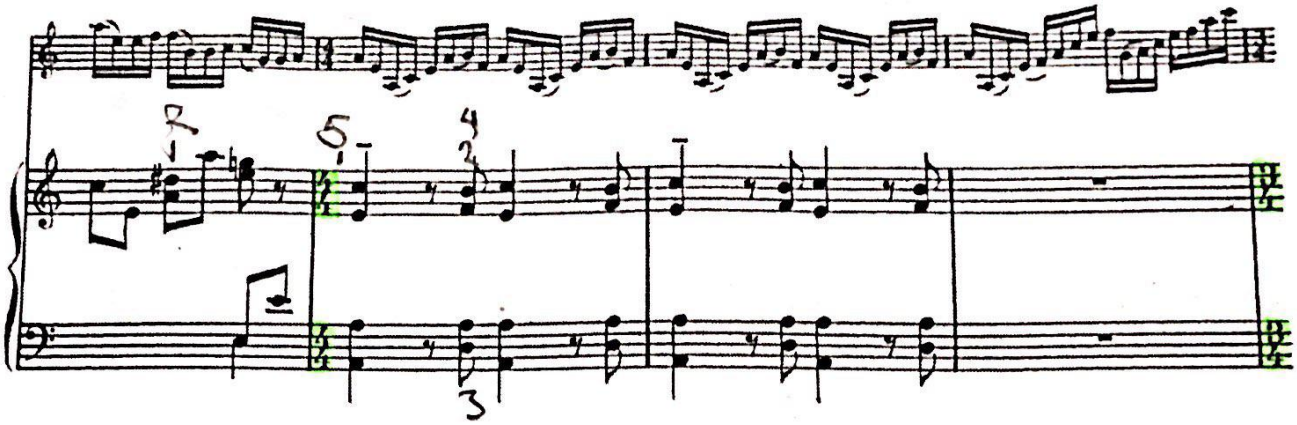

Ⓒ

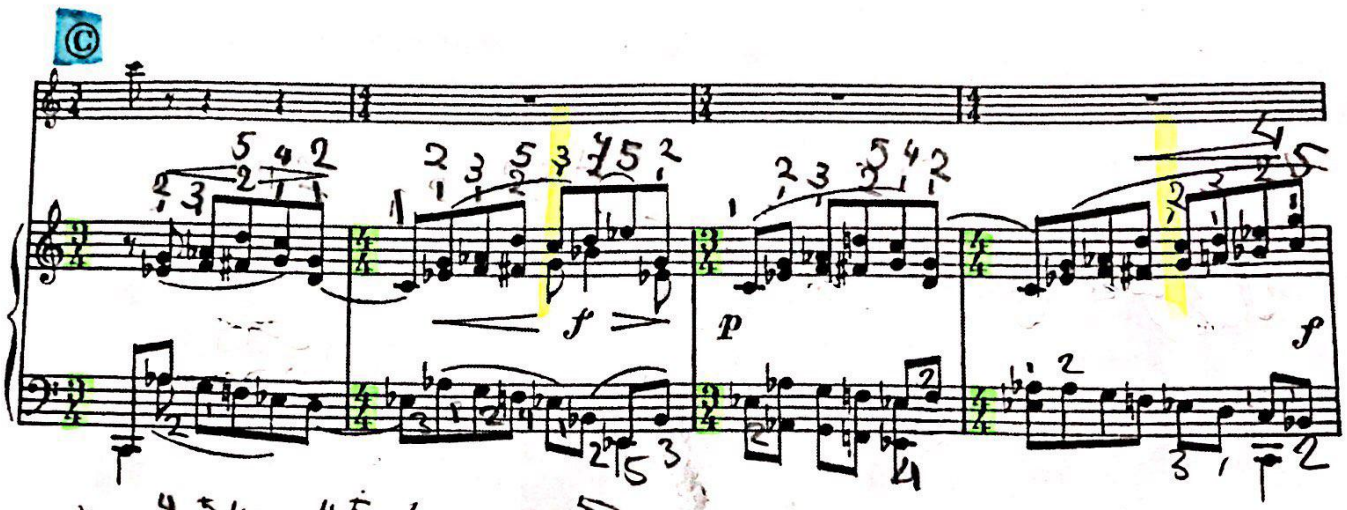

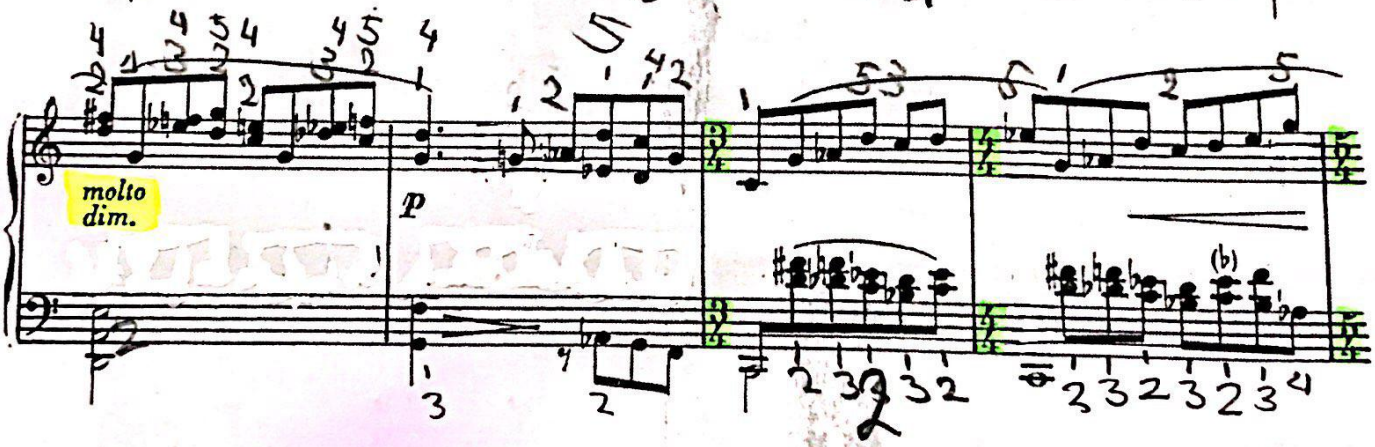

Ⓓ

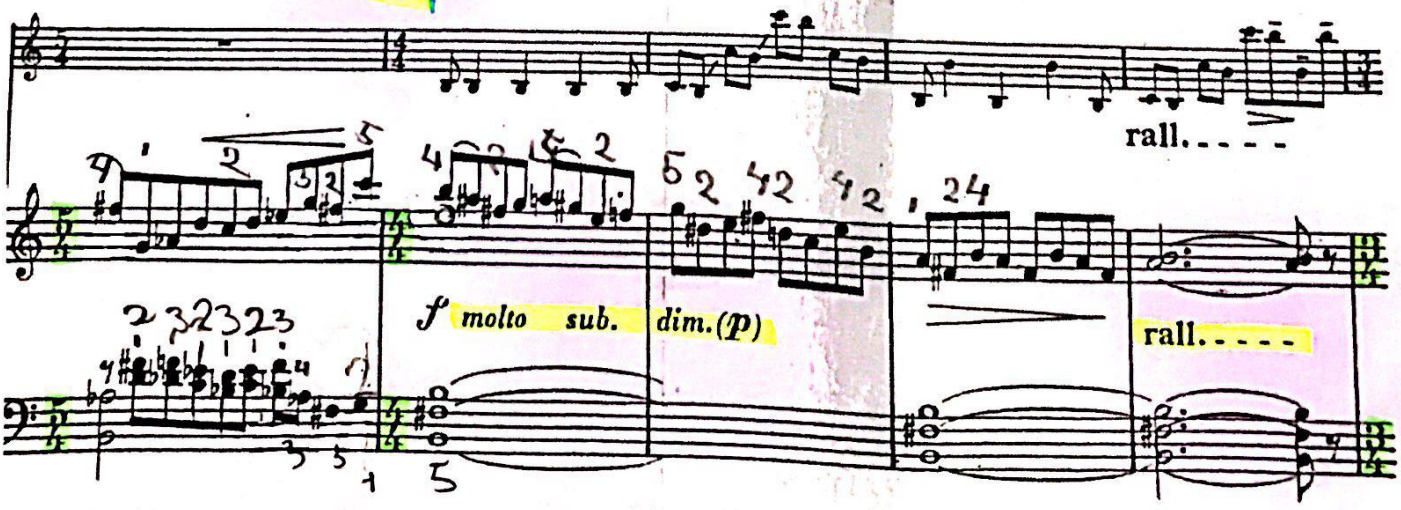

Scanned with CamScanner

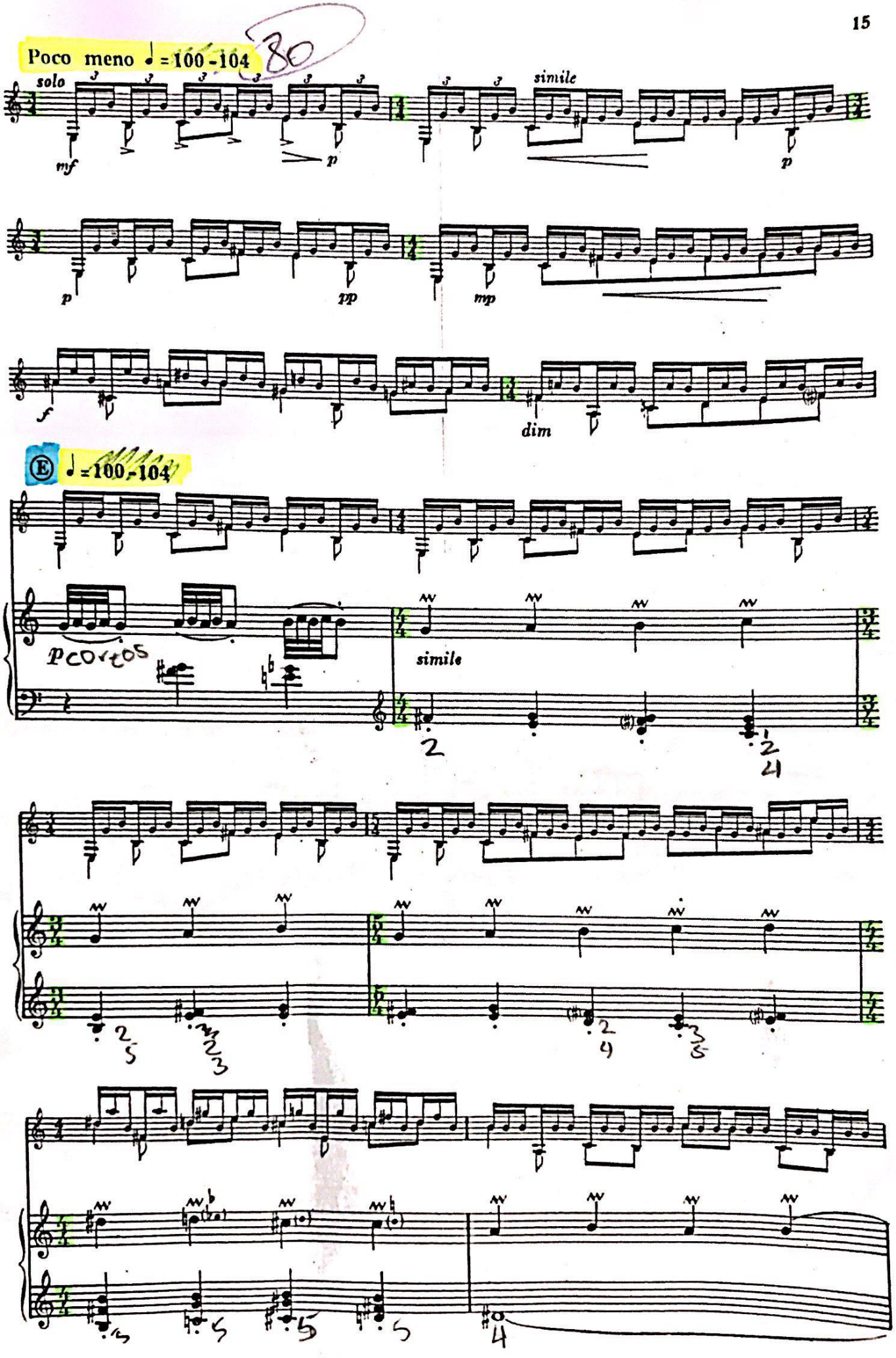

Scanned with CamScanner

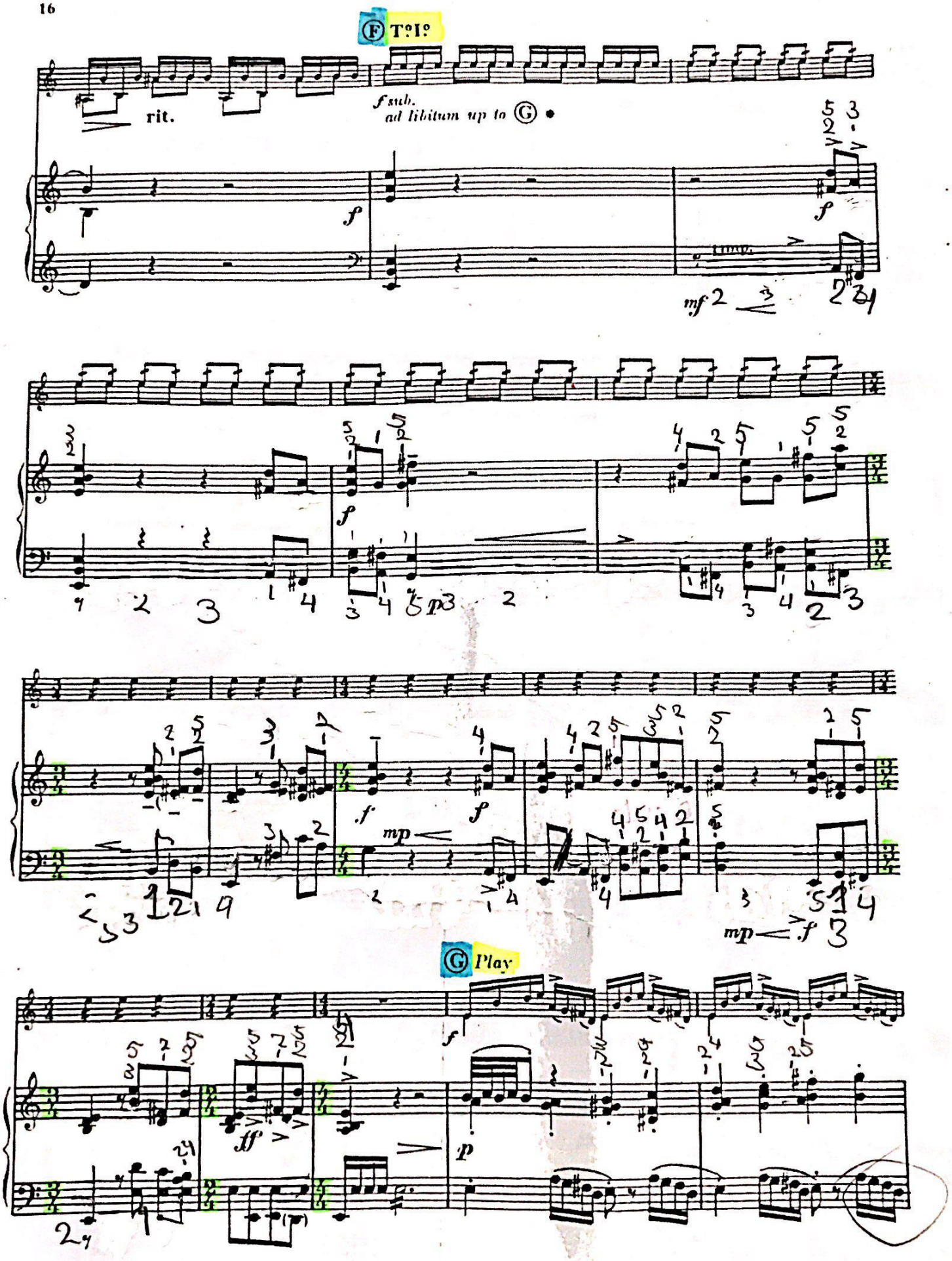

Scanned with CamScanner

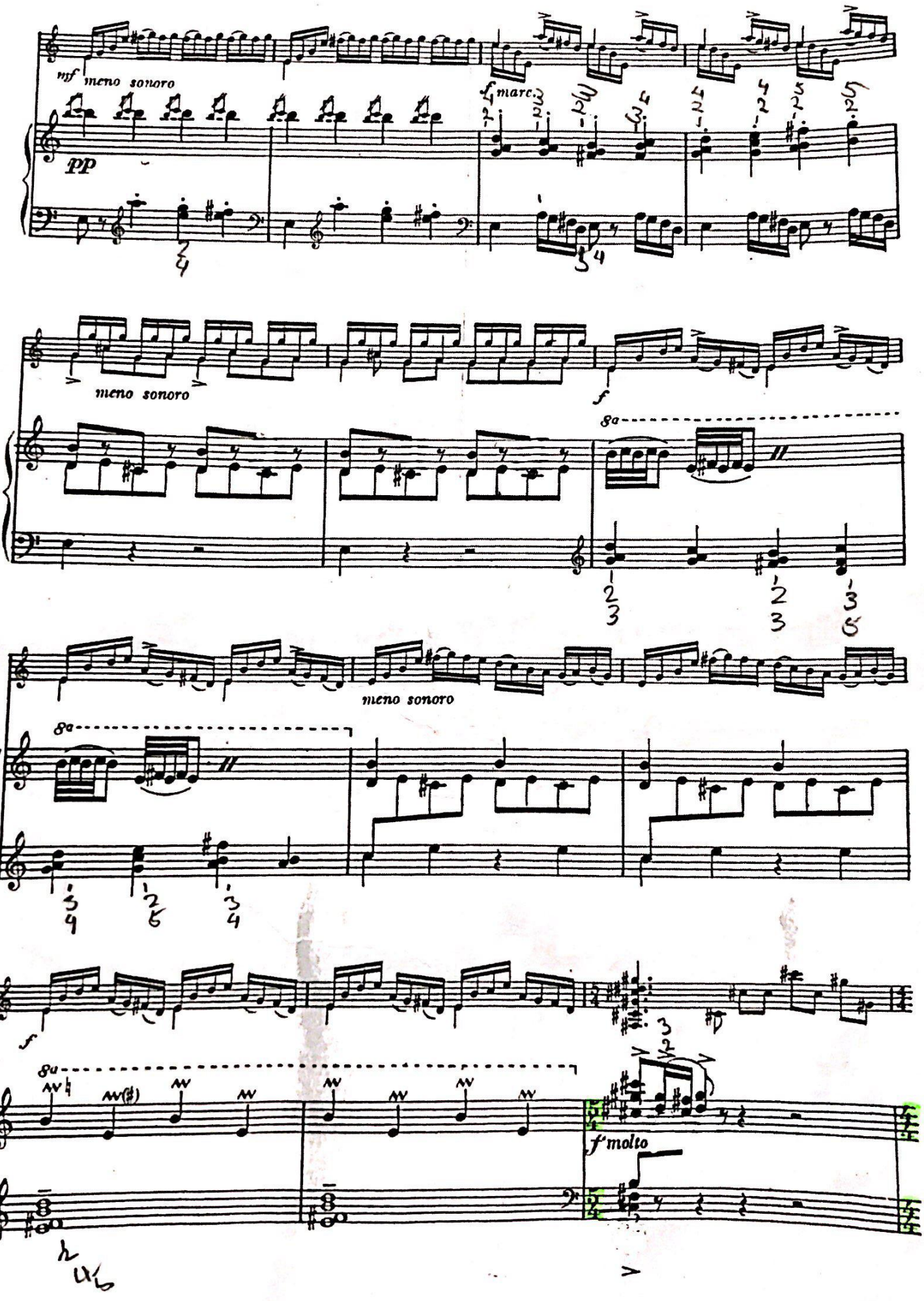

Scanned with CamScanner

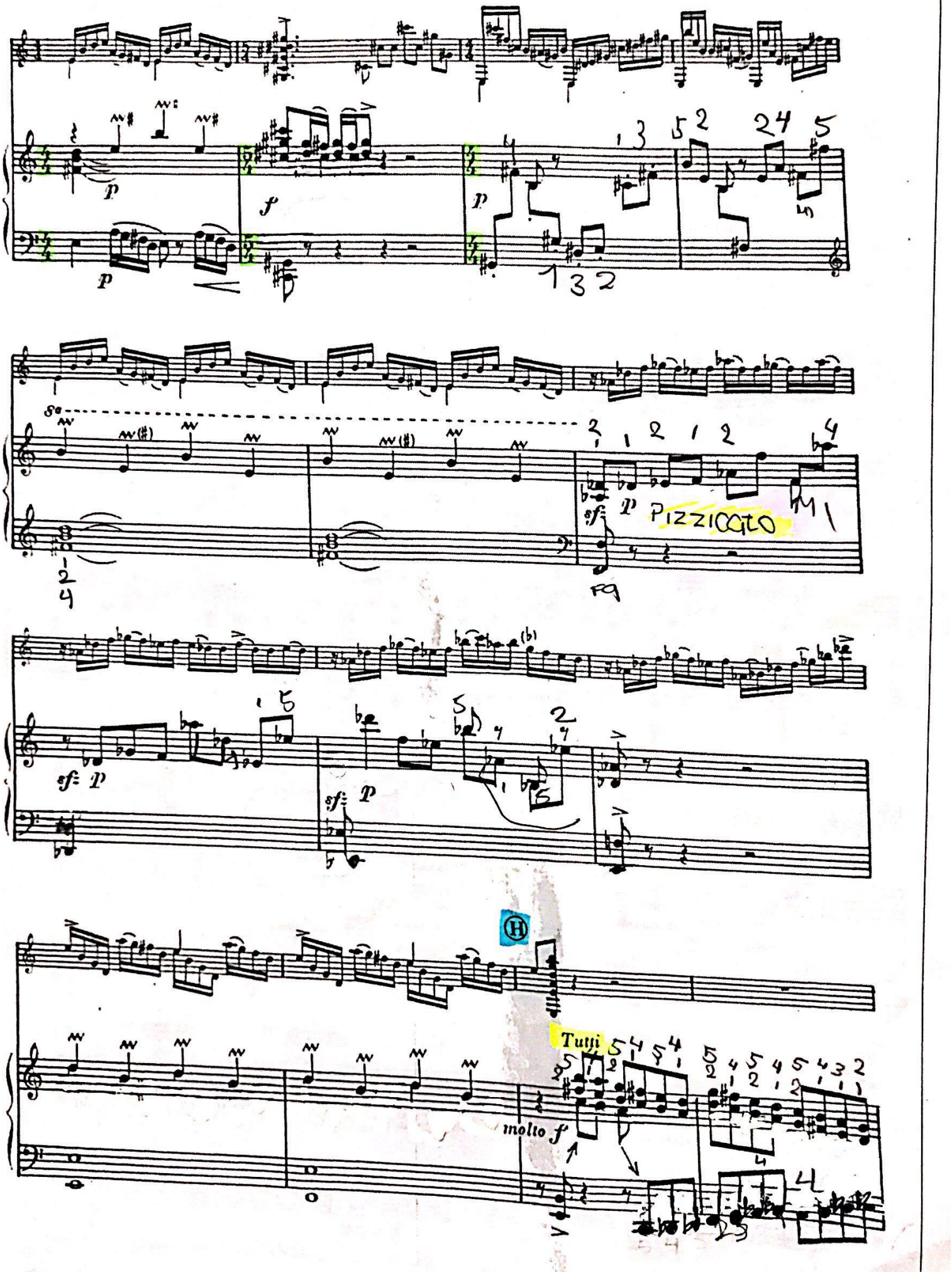

Scanned with CamScanner

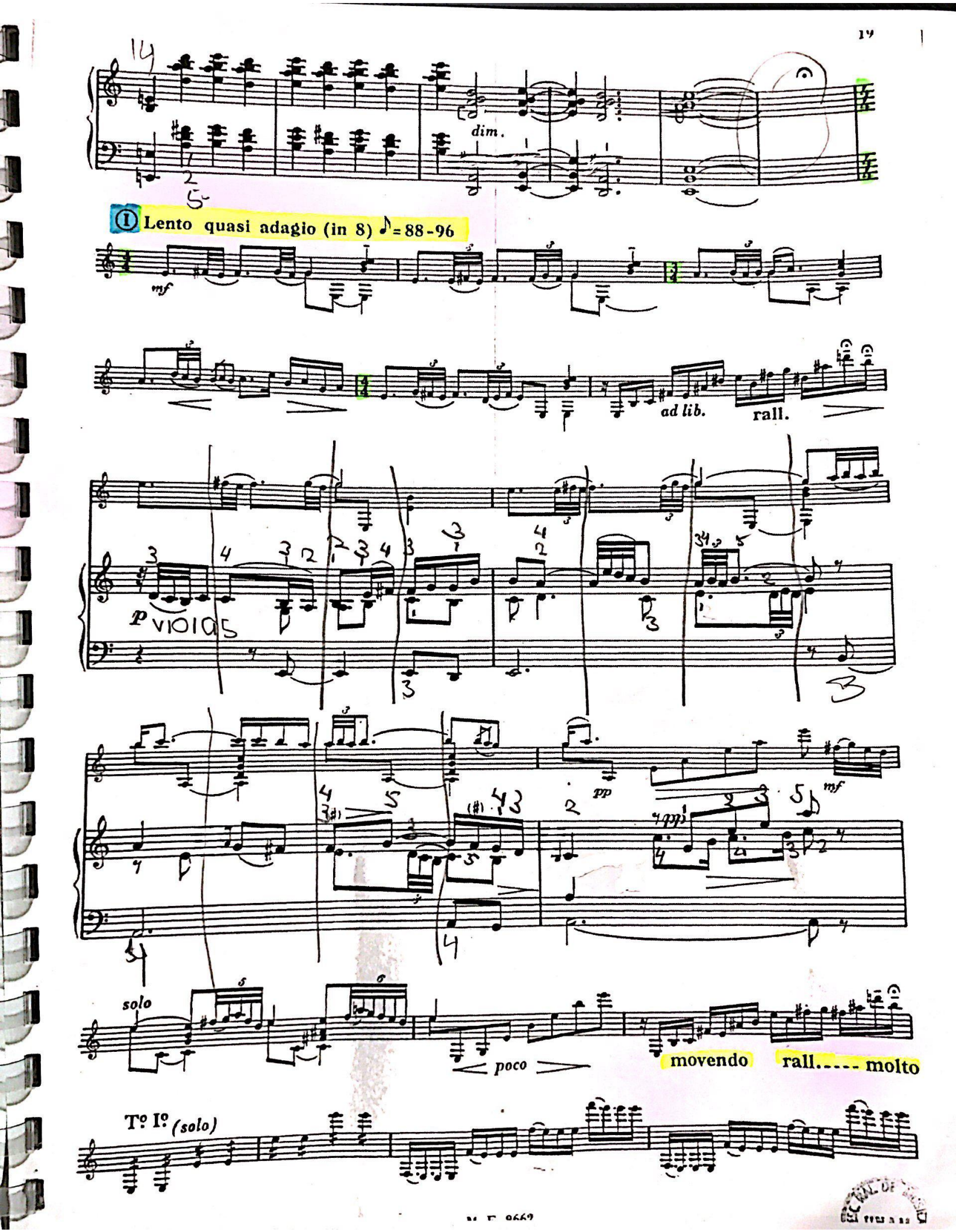

Scanned with CamScanner

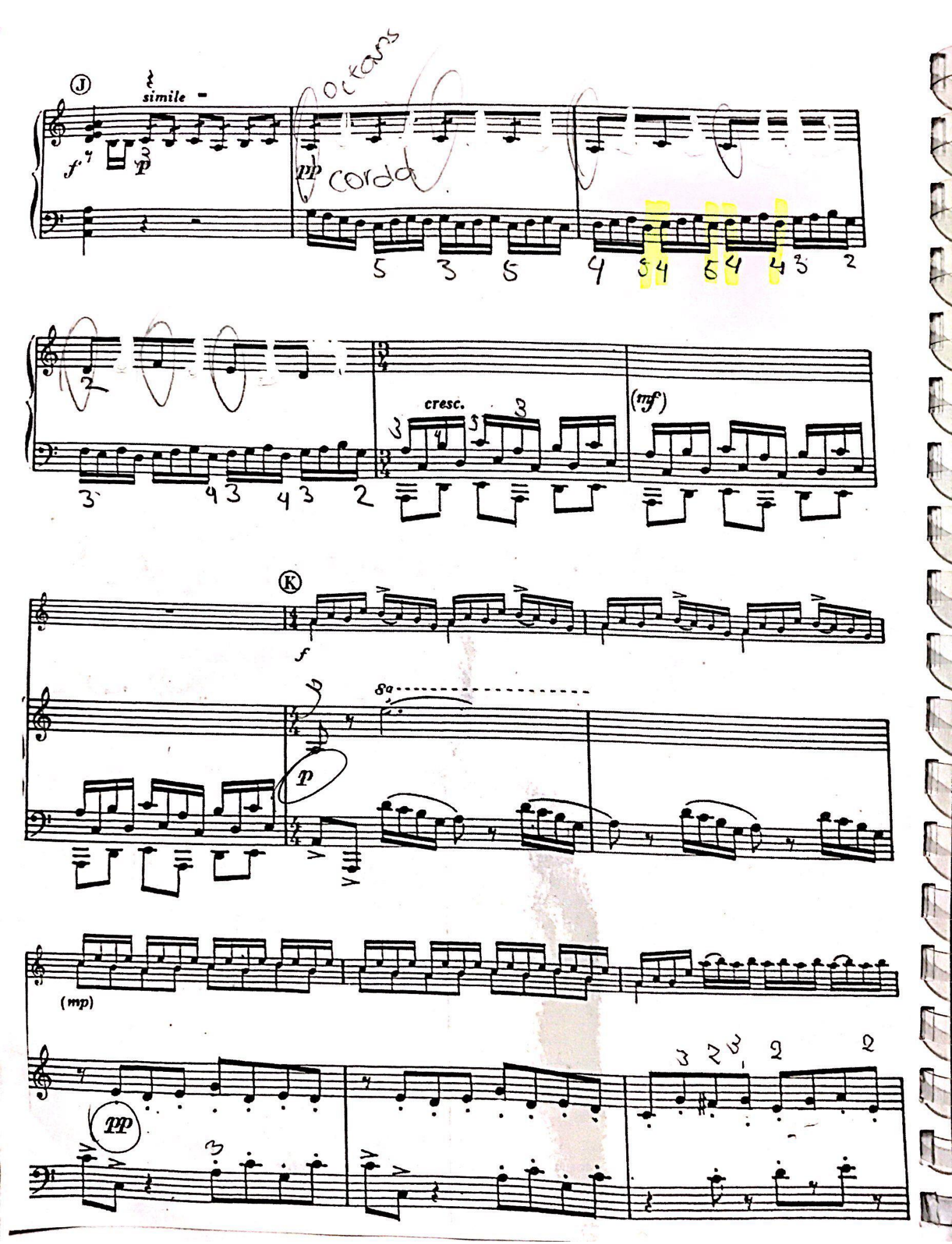

Scanned with CamScanner

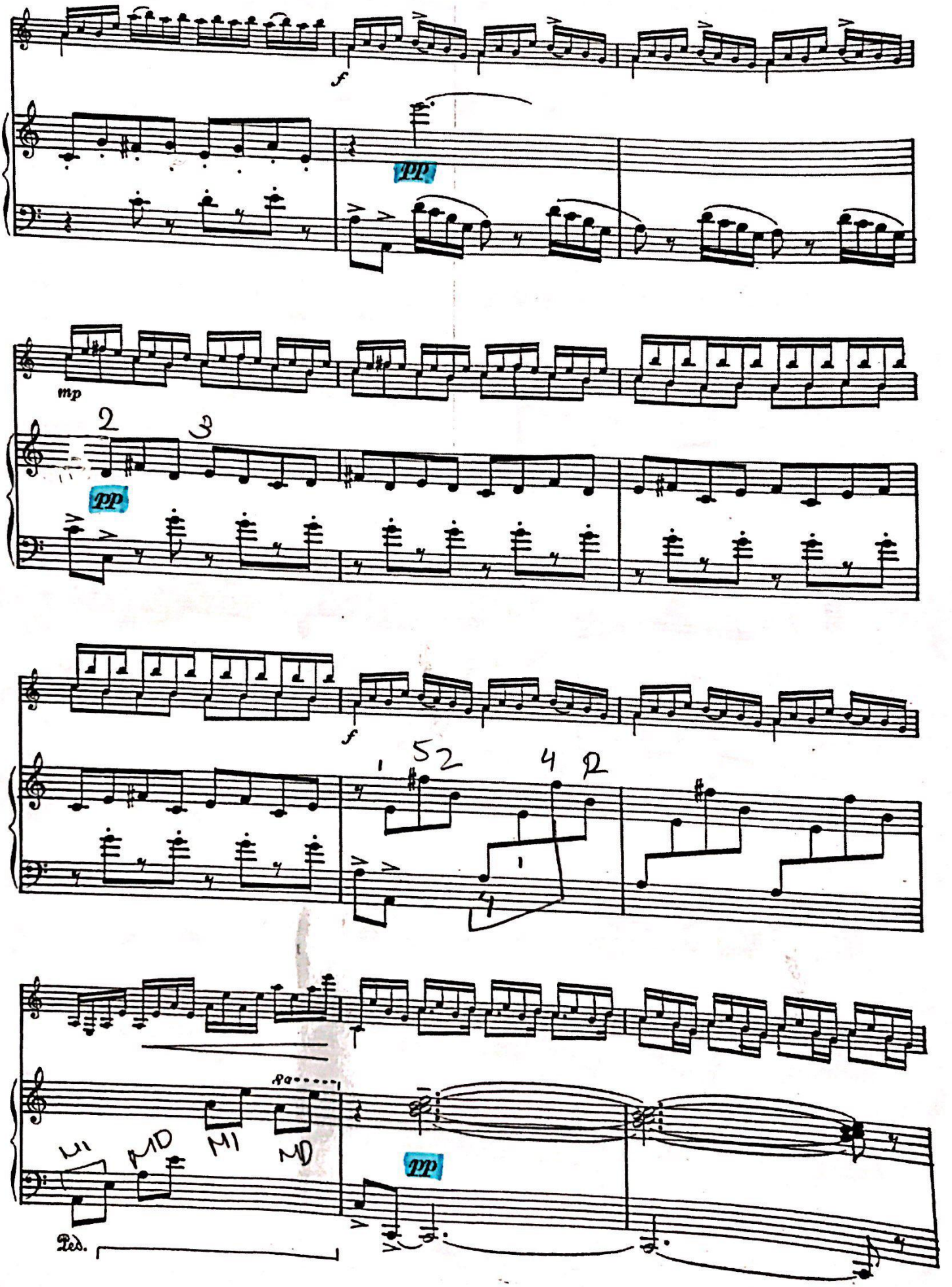

Scanned with CamScanner

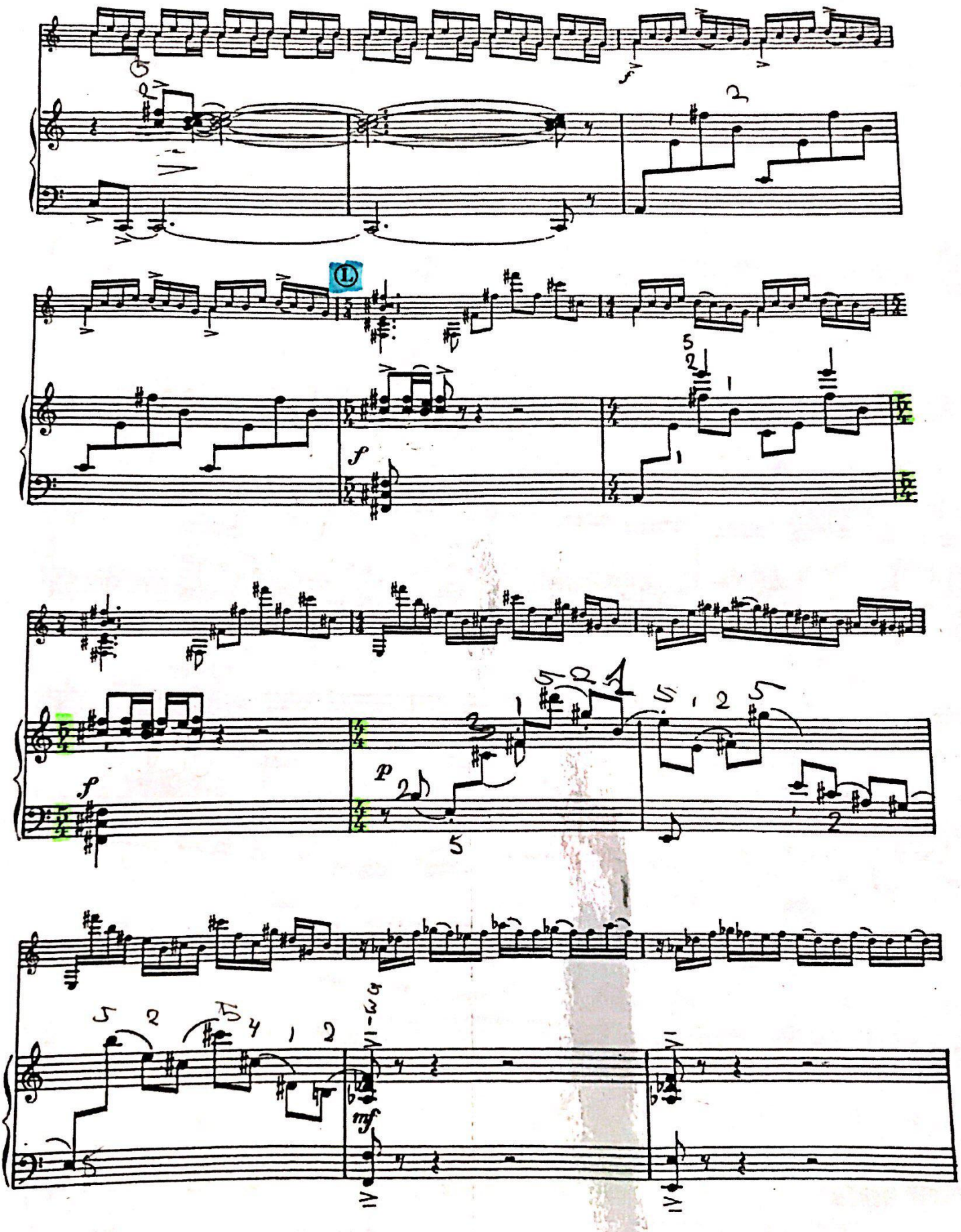

Scanned with CamScanner

Scanned with CamScanner