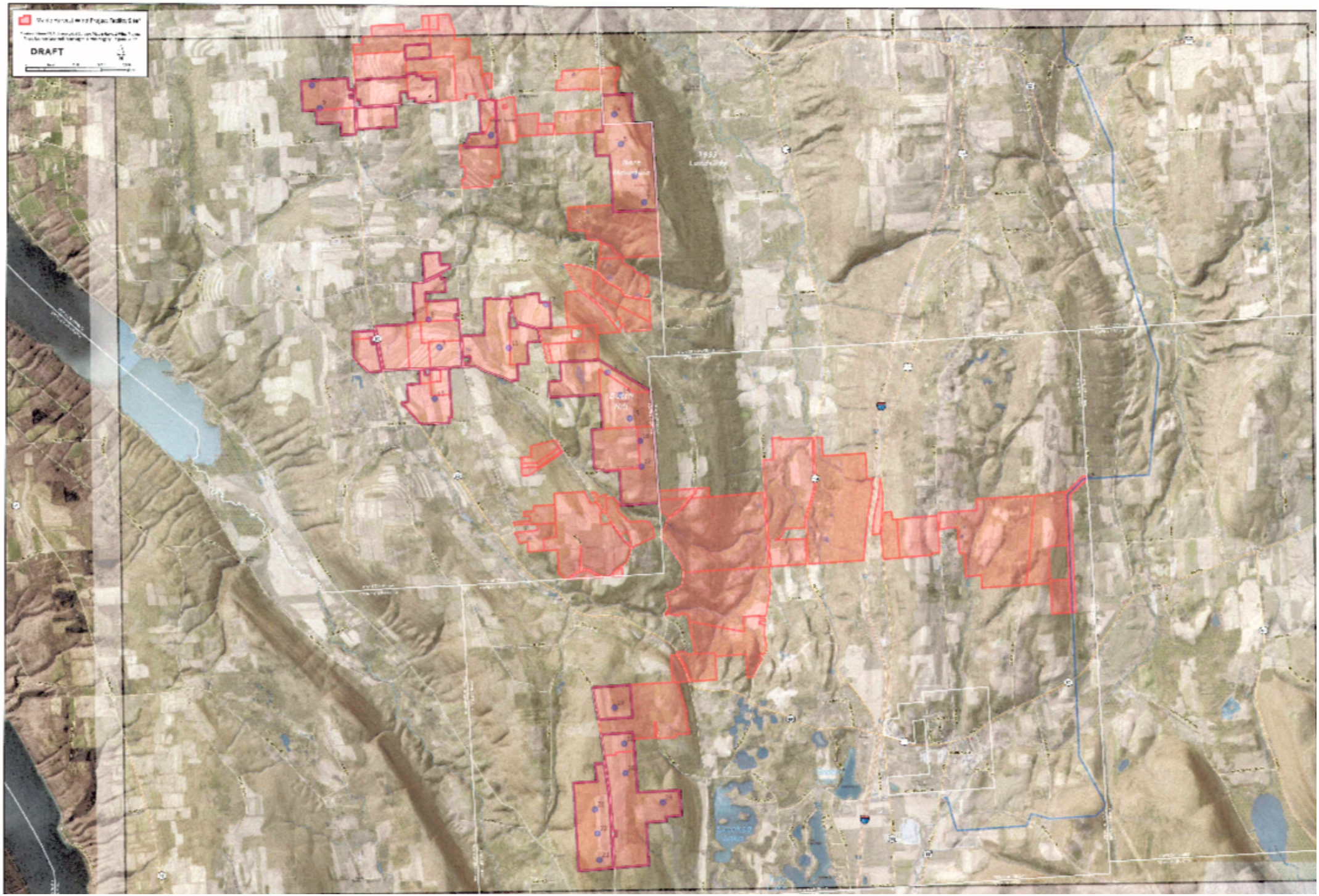
DRAFT