

# PENSHURST VILLAGE HALL

## Proposed Extension & Alterations

Please Note:  
This drawing is copyright and must not be reproduced or disclosed to third parties without prior permission.  
Any discrepancies in dimensions or details on these drawings must be drawn to the attention of the designer.  
All dimensions in millimeters unless stated otherwise.

Revisions  
A 11/24 Ramp added to rear of proposed side extension  
B 01/25 Double doors omitted from store extension and outline schedule of works added



north-east  
elevation - 1:100

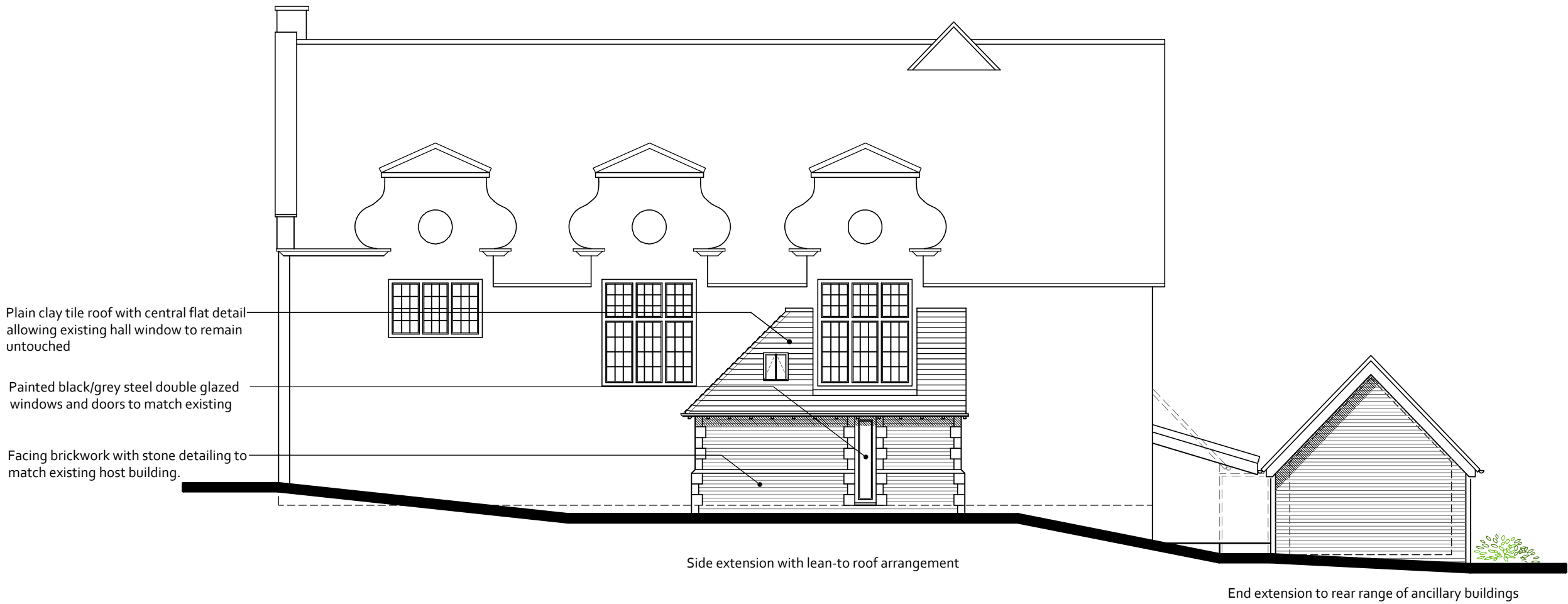

north-west  
elevation - 1:100

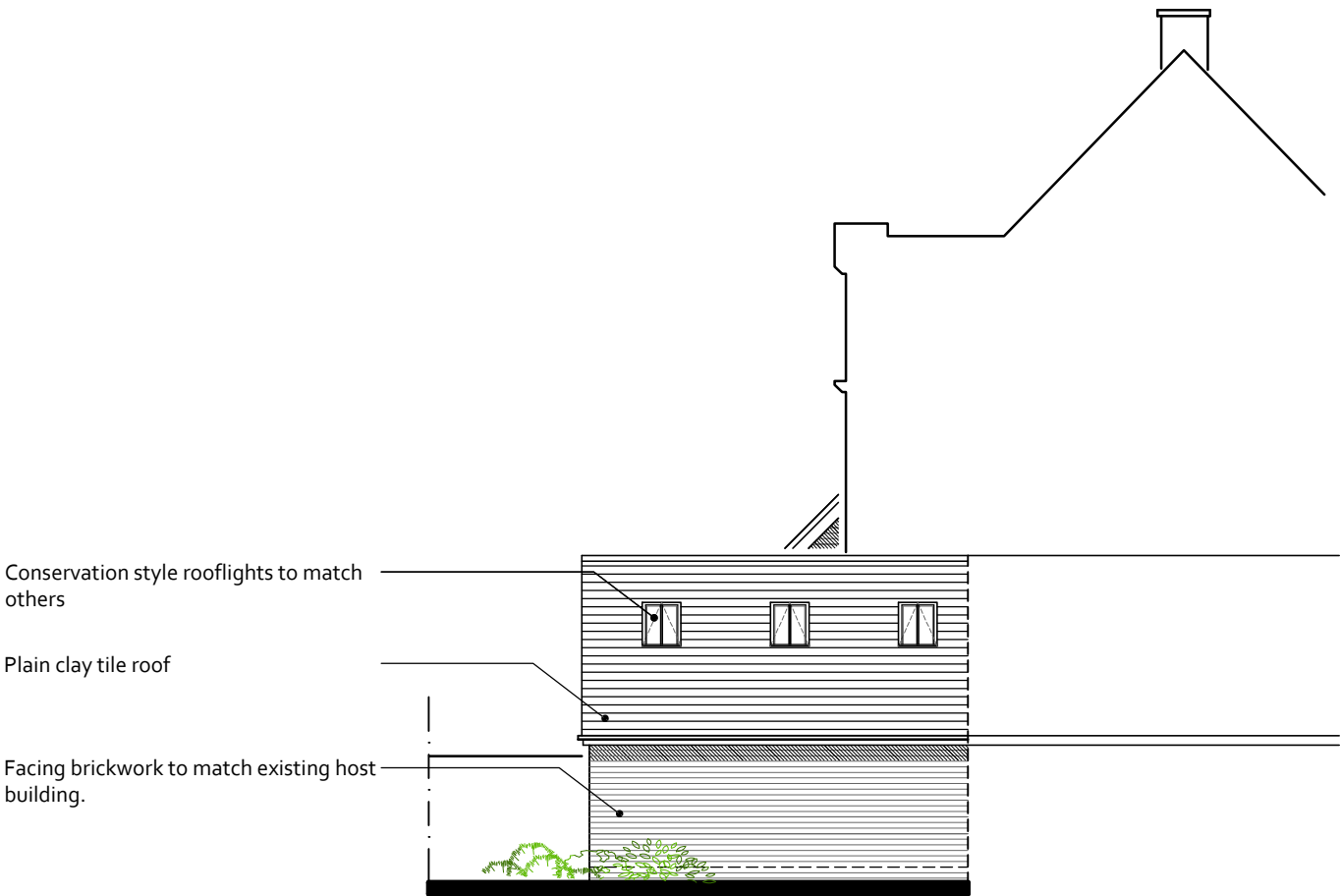

south-west  
elevation - 1:100

- Key areas of Works
- New side extension to include accessible facilities
  - Rear store extension
  - Demolition of rear disused W.C. and low level wall
  - Refurbishment of Gents W.C.
  - Replacement of existing kitchen
- Outline Schedule of Works
- Allow to reduce levels at rear of site to make way for new store.
  - Allow to lay strip foundations to min. 1000mm depth, suitable to take new extensions.
  - Allow to install new underground drainage internally and external as required.
  - Allow to demolish low-level wall and rear lean-to w.c. extension, clear all arising and make good external wall as required. (Suitable masonry spoil could be crushed and used as sub-base on site as required)
  - Allow to build up external walls to below dpc level.
  - Allow to construct beam and block floor to both extensions at required levels.
  - Allow to build up external walls to plate level forming new openings as directed ready to take new joinery.
  - Allow to insulate and line all external walls.
  - Allow to construct pitched roofs over both extensions.
  - Allow to form new internal partitions as shown on drawings.
  - Allow to supply and install new joinery including rooflights.
  - Allow to supply and install all new services including, electrics, plumbing and drainage as directed on drawings.
  - Allow to supply and install all internal finishes and decorate throughout new areas.
  - Allow to supply and fit new kitchen as directed in recently prepared Howden's Design Pack.
  - Allow for complete refurbishment of Gents W.C. including new sanitary ware and full decoration.
  - Allow for all external hard and soft landscaping.
  - Allow for inspection and commissioning of all mechanical and electrical services as required.

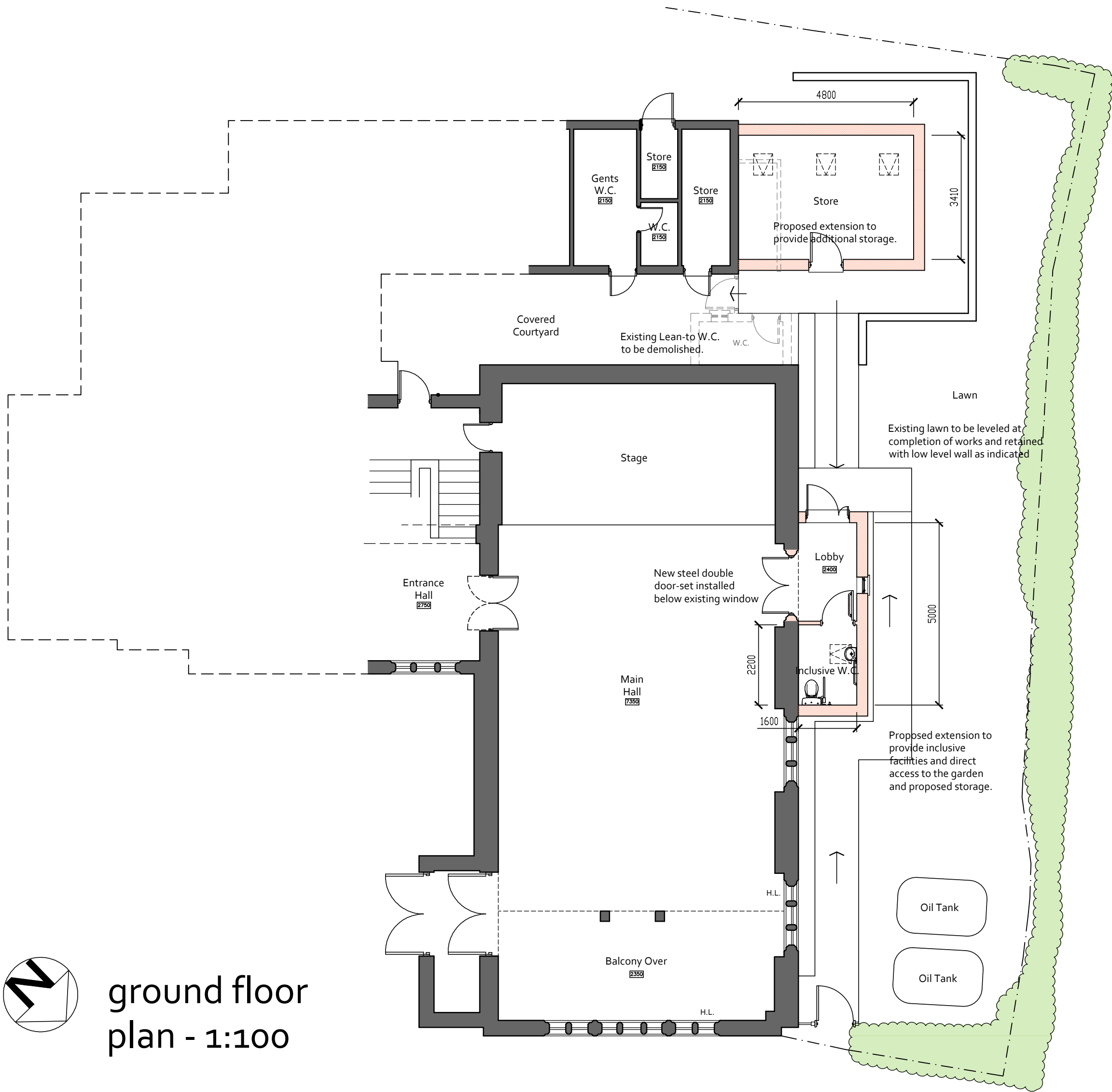

ground floor  
plan - 1:100

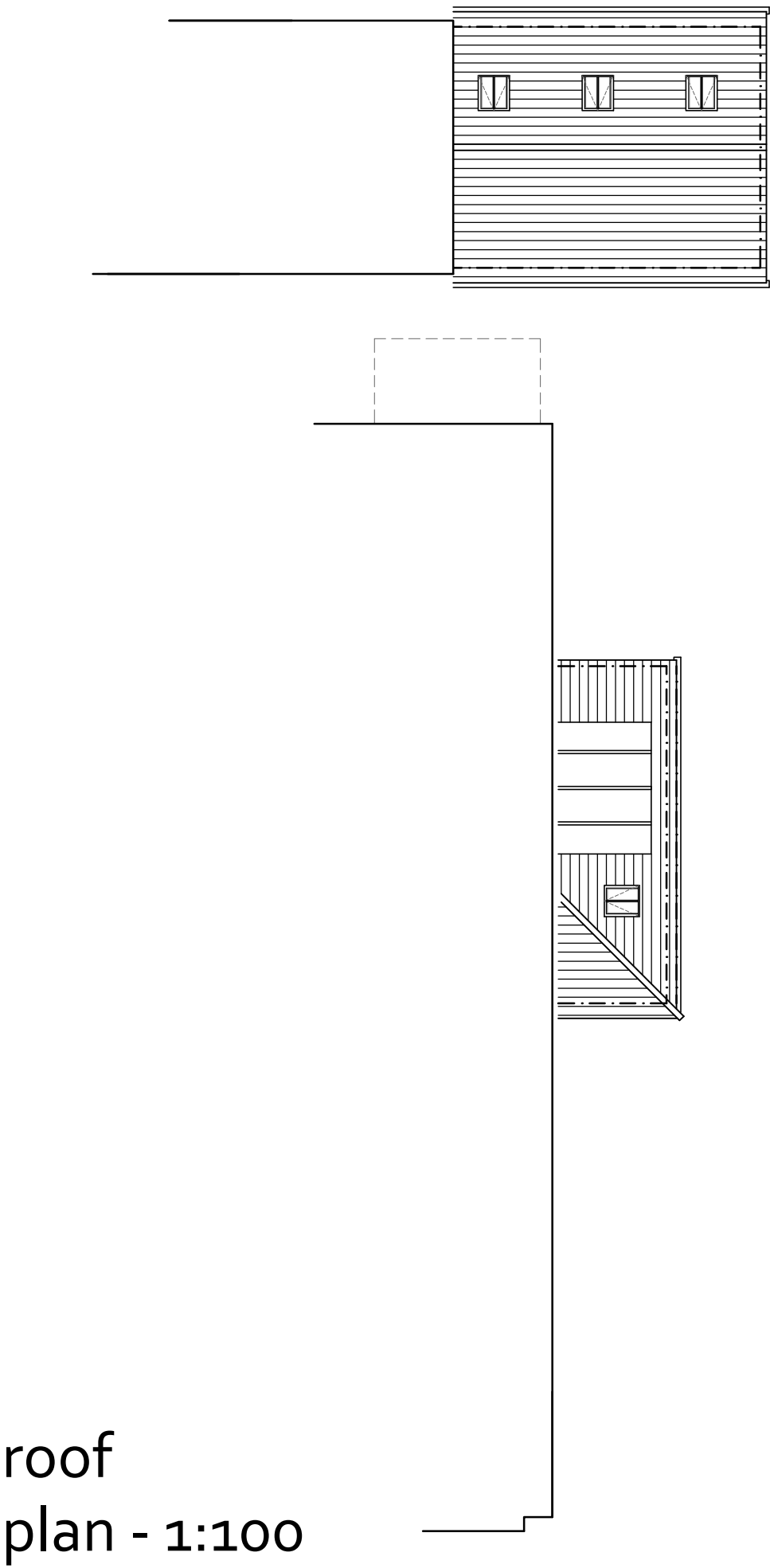

roof  
plan - 1:100

Scale Rule 1 : 100  
0 2 4 6

**PRELIMINARY**

dwg Proposed Plan & Elevations (Scheme D)  
job Proposed Extensions & Alterations  
site Penshurst Village Hall  
High Street  
Penshurst  
Kent  
TN11 8BP  
client **Penshurst Village Hall**  
**Christopher Wickens**  
Architectural Services  
Tel: 07765240754  
E-mail: cwickens@live.co.uk

scale A1 @ 1:100	date 11-24	dwn CSW	rev B
job no. <b>0053</b>	dwg <b>16</b>	01/25	