RESPONSORIAL PSALM

HOLY THURSDAY

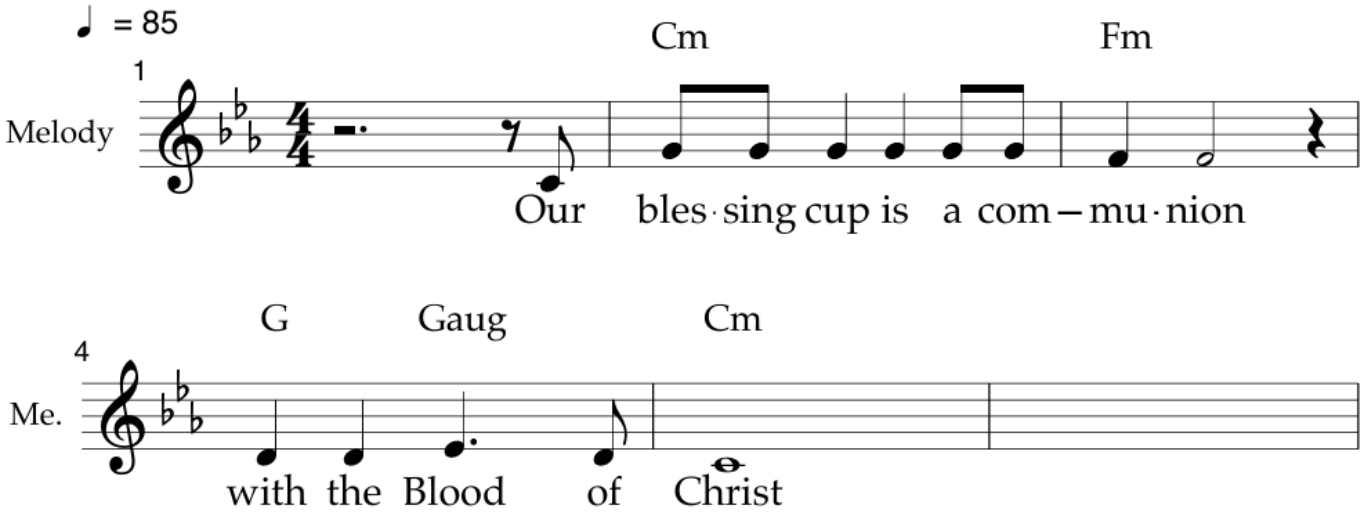

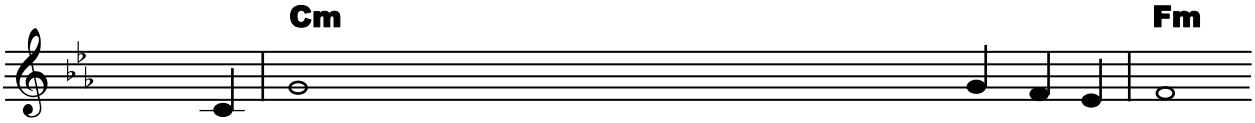

1. How shall I make a return to the Lord
2. Precious in the eyes of the Lord
3. To you will I offer sacri-fice of thanks-giving,

1. for all the good he has done for me
2. is the death of his faith—ful ones.
3. and I will call upon the name of the Lord.

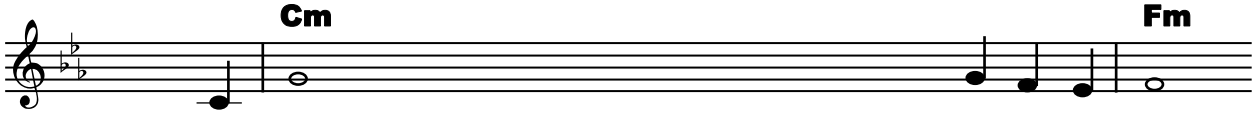

1. The cup of my salvation I will take up
2. I am your servant, the Son of your handmaid;
3. My vows to the Lord I will pay

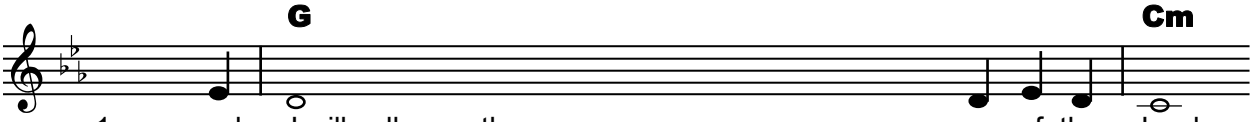

1. and I will call upon the name of the Lord.
2. You have **loosed your** bonds.
3, in the presence of all his people.