



SPRAYMART

FLOOR CARE AND PRESSURE WASH SUPPLY



FLOOR CARE AFTERMARKET PARTS

2023 CATALOG

FLOOR CARE AFTERMARKET PARTS

This catalog contains a complete listing of Spraymart parts by product category. You will find detailed descriptions, dimensions, recommended usages, and images of Spraymart items.

For your convenience there are three features in this section to enable you to find the correct part. First, we have classified the listings under certain categories according to OEM and OEM part number. Second, many categories contain OEM machine reference charts that let you search for parts based on a specific machine. You will find this helpful in locating items such as batteries, battery chargers or vacuum motors. Finally, we have included alphabetical part listings with detailed descriptions and photo indexes.

At Spraymart, we're very excited about this new catalog and look forward to your comments and suggestions on how to better serve you!

POLICIES

PAYMENT TERMS

Approved accounts - Net 30 days from date of invoice.

PAYMENT METHODS

Visa, MasterCard, AMEX, or Open Account with approved credit.

RETURNED CHECKS

There will be a service charge of \$25.00 on each returned check.

FREIGHT

All orders are F.O.B. Blackwood, NJ or Fayetteville, Arkansas. Part orders under \$400 are subject to a \$12.95 handling fee or standard freight billed - whichever is higher. Parts orders exceeding \$400 (excluding batteries, engines) will be shipped freight-free within the continental U.S. and Canada. Carrier selection is at the discretion of Spraymart. (Blue label or red label charges are not included in free freight offer). All other shipments will incur the appropriate freight and handling charges.

- The freight program only applies to orders shipped via standard ground/truck service.
- Freight program applies to shipping destinations in the U.S. lower 48 states and Canada only.
- Qualifying international orders (delivery outside of the continental U.S. or Canada) ship pre-paid freight to any port embarkation in the continental U.S. The pre-paid freight applies only to shipments to any continental North American location (excludes AK and HI).
- Spraymart chooses the ground carrier based on prompt service and affordable price.
- Orders must have one shipping destination for the freight program to be applied. Multiple destinations will be treated as separate orders when determining freight program thresholds.
- Expedited, air freight, express courier (next day, 2nd day) or special delivery are excluded and will be billed freight with minimum of \$12.95.
- Freight determination is on the total order value. One order may have shipments - deliveries from more than one KNA location.

Transportation companies are responsible for any shipment damages or discrepancies once shipment has left the Spraymart warehouse. Carefully inspect all packages before accepting from carrier. Truck shipments require a claim to be submitted directly to the carrier or the claim may not be honored. U.P.S.

shipment damage requires inspection of the package by a U.P.S. Inspector. Any concealed damage must be claimed to the carrier within 10 days of receipt. Original shipping container must be kept until claim is reconciled. Please notify Spraymart of any shortages.

BACK ORDERS

Parts temporarily out of stock will be automatically shipped and invoiced when available unless order indicates "do not ship back order". Appropriate shipping charges will be added to the invoice.

PRICING: All prices are subject to availability, and may change without notice. Please verify at time of order.

WARRANTY

Spraymart parts are warranted for 90 days from date of purchase to be free of defects in materials and workmanship, excluding batteries, battery chargers, motors and pumps which carry their own 1 year manufacturer's warranty. Items damaged due to abuse, accidental damage, improper use or lack of care are not covered by warranty. Normal wear parts including cords, rubber items, hoses, and brushes are excluded from warranty. All warranties must have prior authorization by Spraymart to qualify for reimbursement. All warranty inquiries should be directed to your Customer Service Representative. The foregoing is in lieu of all other warranties, expressed or implied, and constitute Spraymart's only obligation with respect to parts. Spraymart assumes no liability for individual or consequential damages.

RETURNS

No return of parts will be accepted without prior approval by Spraymart. A complete Return Goods Authorization must accompany all returns and can be obtained by contacting your Customer Service Representative. All returned merchandise will be charged a 20% restocking fee unless covered by warranty or shipped in error. Merchandise for return must be filed within 30 days of receipt. Issued returns are only valid for 30 days. After 30 days return authorizations will be voided. Freight charges on all product(s) returned including warranted parts are the responsibility of the customer. All returned merchandise must be sent pre-paid by UPS or FEDEX Ground only. No COD shipments will be accepted.

TABLE OF CONTENTS

■ BAGS	4
■ BATTERIES	6
■ BEARINGS	8
■ BELTS	9
■ BRUSHES	12
■ CHAINS	32
■ CHARGERS	33
■ COUPLERS, FITTINGS & FILTERS	38
■ CORDS	54
■ DISINFECTANT	56
■ DRIVE UNITS	57
■ ELECTRICAL COMPONENTS	59
■ FILTERS	68
■ GASKETS	70
■ HOSES	72
■ MOTORS	76
■ PLASTIC FITTINGS	78
■ PROPANE BURNISHER PARTS	79
■ PUMPS	84
■ SUPPLIES	86
■ SOLUTION TANKS	88
■ SQUEEGEES	89
■ VACUUM MOTORS	104
■ VACUUM PARTS	112
■ VALVES	113
■ WHEELS	116

BAGS - CLOTH, PAPER



6.904-301.0

6.904-305.0

8.661-822.0

8.663-313.0

8.663-314.0

8.663-317.0

8.663-351.0

8.665-858.0

8.667-756.0

8.671-749.0

8.672-042.0

8.684-820.0

8.684-830.0

8.684-832.0

ELECTROLUX

OEM	PART NO.	DESCRIPTION
TYPE U, 423513	8.684-838.0	BAGS, PAPER, 10PK, ELECTROLUX (U)

EUREKA - SANITAIRE

OEM	PART NO.	DESCRIPTION
25544-2	8.671-749.0	RED ZIPPER BAG W/SPRING
54582-2	8.672-042.0	BLACK CLOTH BAG, TOP FILL, W/SLIDE & SPRING
62100	8.684-838.0	BAGS, PAPER, 10PK, ELECTROLUX (U)
62112	8.663-313.0	BAG, PAPER 6QT.10/PK
24716C-7	8.663-351.0	RED TOP FILL CLOTH BAG, W/SLIDE & SPRING
F&G, 52320A	8.684-830.0	PAPER BAG (3 PACK) (F&G)

HOOVER

OEM	PART NO.	DESCRIPTION
TYPE A, 4010001A	8.663-317.0	PAPER BAG (PK) HOOVER,A

NILFISK-ADVANCE, CLARKE, EUROCLEAN

OEM	PART NO.	DESCRIPTION
50700A	8.663-351.0	RED TOP FILL CLOTH BAG, W/SLIDE & SPRING
50704A, 50721A, 50721B	8.684-832.0	BAGS, FILTER (10 PACK) (QBA) - COMBIVAC
56630387, 56630761, 56630874, 56648423	8.672-042.0	BLACK CLOTH BAG, TOP FILL, W/SLIDE & SPRING
56330690	8.665-858.0	VAC BAG 3PK, CARPETRETRIVER
56703035	8.663-317.0	PAPER BAG (PK) HOOVER, A

NILFISK-ADVANCE, CLARKE, EUROCLEAN (CONT.)

OEM	PART NO.	DESCRIPTION
1406905010, 1406905020	8.684-846.0	BAGS, FILTER (10 PACK) - UZ934
1407015020, 1407015040	8.684-844.0	BAGS, FILTER (10 PACK) UZ930, MB39CV
1408618000, 1408618010, 82367810, 82222900, 82367805	9.101-198.0	DUST BAG 9.0 LITER 5 PKG
1471058500, 107413584	8.688-959.0	PAPER BAG 10/PK W/2 PREFILTER
56703768, 56704181	8.684-820.0	BAGS, FILTER (10 PACK) - 152B DURAVAC

NSS

OEM	PART NO.	DESCRIPTION
6790091	8.663-313.0	BAG, PAPER 6QT.10/PK
7190451	6.904-301.0	FILTER BAG CLOTH
7190461	9.102-065.0	PAPER VAC BAG,WHITE 10/PACK
7190471	6.904-305.0	FILTER BAG FLEECE 10 PK

PERFECT

OEM	PART NO.	DESCRIPTION
11-1207	8.671-749.0	RED ZIPPER BAG W/SPRING
15-1803	8.663-314.0	BAG, PAPER 10 QT.10/PK

8.684-834.0

8.684-836.0

8.684-838.0

8.684-844.0

8.684-846.0

8.684-861.0

8.688-959.0

8.809-005.0

9.100-751.0

9.101-198.0

9.102-065.0

9.102-696.0

PROTEAM

OEM	PART NO.	DESCRIPTION
100331	8.663-314.0	BAG, PAPER 10 QT.10/PK
100431	8.663-313.0	BAG, PAPER 6QT.10/PK
100564	8.667-756.0	MICRO CLOTH FILTER TAILVAC, QUARTERVAC, PR
103483	8.684-838.0	BAGS, PAPER, 10PK, ELECTROLUX (U)
107313	8.809-005.0	PAPER BAG, 10/PK- SUPER COACH PRO 10
107314	9.102-696.0	PAPER BAG, 10/PK- SUPER COACH PRO 6

PULLMAN-HOLT

OEM	PART NO.	DESCRIPTION
TYPE A, 4010001A	8.684-838.0	BAGS, PAPER, 10PK, ELECTROLUX (U)

SANDIA

OEM	PART NO.	DESCRIPTION
10-0197	8.663-313.0	BAG, PAPER 6QT.10/PK
10-0006	8.663-314.0	BAG, PAPER 10 QT.10/PK

TENNANT-NOBLES-CASTEX

OEM	PART NO.	DESCRIPTION
612084	8.663-313.0	BAG, PAPER 6QT.10/PK
612299	8.667-756.0	MICRO CLOTH FILTER TAILVAC, QUARTERVAC, PR
1067455	8.684-834.0	BAGS, FILTER (10 PACK) LITE TRAC, VIPER
1067456	8.684-836.0	BAG, FILTER (10 PACK) MAGNA TWIN, S-VAC
1068847	8.684-861.0	BAGS, FILTER (10 PACK) PORTAPAC, STRAP-A

TORNADO

OEM	PART NO.	DESCRIPTION
K69042940	9.100-751.0	PAPER VACUUM BAG 10/PACK
K69043010	6.904-301.0	FILTER BAG CLOTH
K69043050	6.904-305.0	FILTER BAG FLEECE 10 PK

BATTERIES - FLOODED VS AGM

Spraymart is proud to offer AGM batteries in addition to our Flooded line. Below are the features of each type, so no matter what the need, you'll find the right battery for you.

FLOODED BATTERY

- Most common lead-acid battery in use today with years of proven success.
- Provides massive amounts of reserve power.
- Great life expectancy with proper maintenance.
- Lowest manufacturing cost.
- Dependable against harsh conditions.
- Low tolerance for heat (for every 15° F above 80° F, they will lose half of their service life)
- High self discharge rate
- Must be installed upright
- Not suitable for high vibration

SEALED LEAD ACID (AGM) BATTERY

- Increased surface area of the plate helps retard corrosion and extends the life of the grid.
- The use of thicker grids gives more corrosion resistance.
- Plates are never subjected to destructive ultra-deep discharges due to their "acid-starved" nature.
- AGM batteries have the best balance between capacity utilization and recombination efficiency by containing separators at the ideal compression and saturation. These dual insulating separators also prevent separator misalignment as well as shorting at the bottom and sides of the plates.
- Excels in high current, high power applications and in extremely cold environments.



8.633-283.0



8.663-285.0



8.622-841.0



8.663-292.0



Standard Terminal

OLD GRACO NO.	PART NO.	TYPE	V	AH RATING	RC @25A	RC @75A	TERMINALS	SIZE	STYLE
BT-1	8.663-283.0	Flooded	6	250	475	130	STD	11-5/8L x 7W x 11-7/8H	
	8.683-060.0	AGM	6	260	572	149	STD	11-5/8L x 7W x 11-7/8H	250
BT-2	8.663-285.0	Flooded	6	330	620	170	STD	12-1/4L x 7W x 14-3/8H	
	8.629-184.0	AGM	6	312	736	208	STD	12-1/4L x 7W x 14-3/8H	305
BT-3	8.622-841.0	Flooded	12	195	300	85	STD	15-1/2L x 7W x 14-5/8H	
	8.683-064.0	AGM	12	234	518	125	STD	15-1/2L x 7W x 14-5/8H	185
BT-7	8.663-290.0	Flooded	6	220	383	105	STD	10-1/4L x 7-1/8W x 10-7/8H	
	8.683-062.0	AGM	6	213	475	124	STD	10-1/4L x 7-1/8W x 10-7/8H	GC2 (T605)
BT-12	8.663-292.0	Flooded	12	95	145	39	STD	11-3/4L x 6-3/4W x 9-3/4H	
	8.632-863.0	AGM	12	114	197	52	STD	11-3/4L x 6-3/4W x 9-3/4H	27

BATTERY CABLE - TYPE A



Type A

OLD GRACO NO.	PART NO.	TYPE	COLOR
BC421B	8.682-769.0	21"-4 Gauge	Black
BC425B	8.682-771.0	25"-4 Gauge	Black
BC436B	8.682-773.0	36"-4 Gauge	Black
BC446B	8.682-775.0	46"-4 Gauge	Black
BC446R	8.682-776.0	46"-4 Gauge	Red
BC452R	8.682-772.0	25"-4 Gauge	Red

BATTERY CABLE - TYPE B



Type B

OLD GRACO NO.	PART NO.	TYPE	COLOR
BCS610	8.682-783.0	10"-6 Gauge	Red
BCS614	8.682-784.0	14"-6 Gauge	Red
BCS618	8.682-785.0	18"-6 Gauge	Red
BCS624	8.682-786.0	24"-6 Gauge	Red
	8.600-900.0	9.5"-4 Gauge	Black
	8.626-020.0	14.5"-4 Gauge	Black
	9.104-712.0	18"-6 Gauge	Black

BATTERY CABLE - TYPE C



Type C

OLD GRACO NO.	PART NO.	TYPE	COLOR
BCSN410	8.682-787.0	10"-4 Gauge	Red
BCSN412	8.682-788.0	12"-4 Gauge	Red
BCSN415	8.682-789.0	15"-4 Gauge	Red
BCSN420	8.682-790.0	20"-4 Gauge	Red

BATTERY TERMINALS



BT-E4

Universal

Marine Universal

Fits: Tennant 611221

OLD GRACO NO.	PART NO.	TYPE
BT-E4	8.683-071.0	Battery Terminal. Ring Eyelet-4 AWG 3/8"
BT-E6	8.683-072.0	Battery Terminal. Ring Eyelet-6 AWG 3/8"
BT-710	8.663-323.0	Universal
BT-715	8.663-342.0	Marine-universal
	8.809-640.0	Terminal Boot Str. Black
	8.809-641.0	Terminal Boot Str. Red
	8.600-892.0	Boot, Rubber Terminal Isolator Fits: Tennant 611221

Spraymart Spotlight

SPECIAL CORD AND BATTERY CABLE ASSEMBLIES

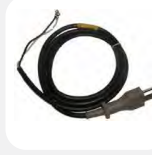

8.683-226.0

8.683-226.0

- D.C. Cord Assy (Grey Plug)
- All Chargers w/ Two Blade Plug (Grey)

For more cord and battery cable assemblies go to page 35.

BULK BATTERY CABLES



OLD GRACO NO.	PART NO.	GAUGE	COLOR
BCB-4B	8.682-778.0	100'-4	Black
BCB-4R	8.682-779.0	100'-4	Red
BCB-6B	8.682-281.0	100'-6	Black
BCB-6R	8.682-782.0	100'-6	Red

BATTERY ACCESSORIES



8.683-046.0

8.683-051.0

8.683-052.0

8.683-049.0

8.663-340.0

8.671-962.0

8.683-056.0

8.683-057.0

8.683-053.0

9.111-952.0

OLD GRACO NO.	PART NO.	SPECIFICATIONS
BT-100 Hydrometer Glass	8.683-045.0	12" Glass 3 Color Scale: Empty, Half & Full Charge; Specific Gravity Readings from 1.100 to 1.300
BT-101 Hydrometer Plastic	8.683-046.0	Dial Indicator Reveals Battery Charge & Specific Gravity
BT-102 Battery Filler Bottle	8.663-340.0	2 Qt. w/Automatic Shut Off Nozzle
BT-104 Post Cleaner	8.683-049.0	All Metal Construction, 2 PC. Internal and External Brushes
BT-106 Top Post Terminal Protectors	8.683-051.0	Can of 100 With 3/4" Openings
BT-107 Marine or Golf Car Terminal Protectors	8.683-052.0	Can of 100 With 5/16" Openings
BT-108 Terminal Protection Spray	8.683-053.0	16 oz. Aerosol Can
BT-111 Battery Load Tester	8.671-962.0	Milton 100 AMP 6/12 Volt Load Tester
BT-112 Crimping Tool	8.683-056.0	Charger Plug Terminal Crimping Tool. Crimps up to 4/0
BT-113 Terminal Cleaner Spray	8.683-057.0	16 oz Aerosol Can
	9.111-952.0	Carry Strap, Golf Cart Batteries 11 3/4" Long / 1" Wide



8.662-881.0

8.662-634.0

8.685-534.0



8.661-830.0

8.685-536.0

8.662-251.0

AMERICAN-LINCOLN

OEM	PART NO.	OLD GRACO NO.	DESCRIPTION
2-95-03087	8.685-534.0	WA-1-B	Wheel Bearing
7-09-01007	8.685-536.0	WA-1-SG	Bearing Spanner

BREUER-TORNADO

OEM	PART NO.	OLD GRACO NO.	DESCRIPTION
2349	8.662-634.0	MC-23	Bearing Assembly

CLARKE

OEM	PART NO.	OLD GRACO NO.	DESCRIPTION
897556	8.685-536.0	WA-1-SG	Spanner for Bearing (WC-3)
902547	8.662-637.0	MC-1-B	Bearing
902654	8.662-636.0	CB-11	Bearing
902704	8.685-534.0	WA-1-B	Bearing for WC-3
902714	8.684-316.0	MC-21	Bearing
902567, 902653, 902512	8.683-169.0	CB-10	Bearing
902646, 902648, 902679	8.660-881.0	AD-B-1	Bearing
902651, 902550, 902298, 902636, 902675	8.662-634.0	MC-23	Bearing
902660, 902658	8.672-654.0	CB-14	Bearing (CM-12)

MINUTEMAN

OEM	PART NO.	OLD GRACO NO.	DESCRIPTION
383551	8.662-634.0	MC-23	Bearing
832947	8.662-637.0	MC-1-B	Bearing

NILFISK/ADVANCE

OEM	PART NO.	OLD GRACO NO.	DESCRIPTION
56154091	8.662-637.0	MC-1-B	Bearing
56228051, 56203587, 56202487	8.660-881.0	AD-B-1	Bearing
56362532	8.661-830.0	WA-8	Flange Bearing 3/4x1-3/8
56365718	8.685-534.0	WA-1-B	Bearing for WA-1
56444308	8.660-251.0	NSS-B-1	Pillow Block Assy
56372773, 56479430	8.662-634.0	MC-23	Bearing

NSS

OEM	PART NO.	OLD GRACO NO.	DESCRIPTION
10-992-1	8.662-632.0	MC-9	Bearing
26-124-1	8.662-251.0	NSS-B-1	Pillow Block Assy
27-031-1	8.662-637.0	MC-1-B	Bearing

TENNANT

OEM	PART NO.	OLD GRACO NO.	DESCRIPTION
140124	8.662-637.0	MC-1-B	Bearing

BEARING CROSS REFERENCE

PART NO.	BEARING #	DESCRIPTION
8.660-881.0	608ZZ	Ball Bearing
8.662-632.0	6201-2RS-13MM	Bearing
8.662-634.0	6203-ZZ	Bearing
8.662-635.0	6002-2RS	Bearing
8.662-636.0	6204-2RS	Bearing
8.662-637.0	6205-2RS	Bearing
8.672-654.0	6001-2RS	Bearing (CM-12)
8.683-169.0	6202-2RS	Bearing

Spraymart offers high quality belts in a wide variety of types and lengths to fit almost any machine. If you're not sure what belt you need to order, please see the guide below for help. If you need further assistance, please contact Customer Service representative at 1-800-872-4472.

POLY V-BELT



OLD GRACO	PART NO.	BELT #	LENGTH	WIDTH	# OF POINTS
BLA-1	8.661-787.0	22056	22"	9/16	6
BLA-4	8.663-454.0	510510	50-1/2"	15/16	10
BLA-5	8.661-890.0	290510	29"	15/16	10
BLA-12	8.682-799.0	550512	55"	1-1/8	12
BLA-13	8.682-800.0	18054	18"	3/8	4
BLA-14	8.667-260.0	20056	20"	9/16	6
BLA-17	8.682-802.0	21058	21"	3/4	8
BLA-26	8.661-786.0	18056	18"	9/16	6
BLA-70	8.661-806.0	360510	36"	15/16	10
BLC-21	8.682-851.0	410510	45"	15/16	10
BLC-34	8.682-857.0	58056	58"	9/16	6
BLC-80	8.682-874.0	30054	30"	3/8	4
	8.622-953.0	3PJ610	24"	5/16	3
	8.674-833.0	8PJ381	15"	3/4	8

TIMING



OLD GRACO NO.	PART NO.	BELT #	LENGTH	WIDTH
BLA-2	8.671-761.0	218SL150	21-13/16"	1-1/2
BLA-3	8.682-811.0	218SL075G	21-13/16"	3/4
BLA-9	8.661-835.0	218SL050	21-13/16"	1/2
BLA-71	8.682-818.0	10XL025	10"	1/4
BLA-72	8.661-807.0	120XL025	12"	1/4
BLCR-1	8.682-878.0	225L062	22-1/2"	5/8
BLS-4	8.663-315.0	9293-0508	22-1/4"	1/4
BLT-1-S	8.682-911.0	345L100Q	34-1/2"	1
BLTT-3	8.682-917.0	130XL025U	13"	1/4
BLW-1	8.686-656.0	130XL031	13"	5/16

ROUND



OLD GRACO NO.	PART NO.	LENGTH
BLE-3	8.660-088.0	4-1/8"
BLH-2	8.682-892.0	3-9/16"

V-BELT



OLD GRACO	PART NO.	BELT #	LENGTH	WIDTH	THICKNESS
BLA-28	8.661-834.0	4L380	38"	1/2	5/16
BLAL-2	8.682-833.0	3L240	24"	3/8	7/32
BLAL-7	8.682-838.0	34475	47-1/2"	3/8	5/16
BLAL-15	8.682-830.0	4L350	35"	1/2	5/16
BLAL-16	8.671-146.0	B36	36"	1/2	13/32
BLC-8	8.682-873.0	4I690	69"	1/2	5/16
BLC-9	8.682-877.0	4L760	76"	1/2	5/16
BLC-39	8.682-860.0	4L460	46"	1/2	5/16
BLC-78	8.682-872.0	5M600	23-5/8"	3/16	3/16
BLE-1	8.682-880.0	B31	31"	21/32	13/32
BLE-2	8.672-493.0	B32	32"	21/32	13/32
BLE-4	8.663-464.0	B33	33"	21/32	13/32
BLE-5	8.663-533.0	BX38	38"	5/8	1/2 Notched
BLE-6	8.715-708.0	BX48	48"	5/8	1/2 Notched
BLE-9	8.663-537.0	B40	40"	5/8	1/2
BLE-10	8.663-532.0	B49	49"	5/8	1/2
BLE-11	8.715-710.0	BX51	51"	5/8	1/2 Notched
BLE-12	8.663-528.0	BX52	52"	5/8	1/2 Notched
BLE-13	8.663-529.0	BX53	53"	5/8	1/2 Notched
BLM-1	8.661-722.0	3L490	49"	3/8	7/32
BLNS-1	8.682-902.0	5L340	34"	21/32	3/8

V-BELT (CONT.)

OLD GRACO	PART NO.	BELT #	LENGTH	WIDTH	THICKNESS
BX-50	8.664-393.0	BX50	50"	5/8	1/2 Notched
BX-55	8.683-075.0	BX55	55"	5/8	1/2 Notched
BX-56	8.689-950.0	BX56	56"	5/8	1/2 Notched

POLY V BELTS - CLARKE

OEM	PART NO.	OLD GRACO NO.	FITS
903016	8.661-955.0	BLA-6	CM-12
903018	8.682-857.0	BLC-34	TB-20EL
903769	8.682-874.0	BLC-80	580, 590

POLY V BELTS - MINUTEMAN

OEM	PART NO.	OLD GRACO NO.	FITS
361006	8.668-775.0	BLM-2	Kleen Sweep 35

POLY V BELTS - NILFISK/ADVANCE

OEM	PART NO.	OLD GRACO	FITS
56171200	8.663-454.0	BLA-4	Matador 17B, 20B World Buffer
56245608	8.682-802.0	BLA-17	Carpetron 28 (Late 18)
56320366	8.682-800.0	BLA-13	Carpetwin 14, 16 (Older)
56324022	8.682-818.0	BLA-71	Convertamatic 200B, BD, LX
56327476	8.667-260.0	BLA-14	Carpetwin 20, Carpetriever 28 (Old)
56331100	8.661-786.0	BLA-26	Carpetriever 22, 28 (New)
56372242	8.661-787.0	BLA-1	Convertamatic 24B, 26B
56378852	8.661-955.0	BLA-6	Convertamatic 38B
56378853	8.661-890.0	BLA-5	Convertamatic 32B
56392497	8.661-806.0	BLA-70	Convertamatic 325LX, 385LX
56392721	8.661-807.0	BLA-72	Convertamatic 285LX
9095820000	8.674-933.0		Micromax 20DC

POLY V BELTS - TENNANT

OEM	PART NO.	OLD GRACO NO.	FITS
230507	8.664-768.0	BLT-5	Extractors
1016275	9.848-634.0		3610, Scout 24

IPC - EAGLE

OEM	PART NO.	FITS
MTCC00019	9.848-634.0	TK464

ROUND BELTS - CLARKE

OEM	PART NO.	OLD GRACO NO.	FITS
903340	8.660-088.0	BLE-3	200, 300

ROUND BELTS - NILFISK/ADVANCE

OEM	PART NO.	OLD GRACO NO.	FITS
56630563 703456	8.660-088.0	BLE-3	AdVac, SelectVac
56703010	8.682-892.0	BLH-2	1200 Vac

ROUND BELTS - MISCELLANEOUS

OEM	PART NO.	OLD GRACO NO.	FITS
10159	8.660-088.0	BLE-3	Breuer Tornado
49258	8.682-892.0	BLH-2	Hoover
30563A	8.660-088.0	BLE-3	Eureka - Sanitaire, Kent, Advance
30563A	8.681-637.0	BLE-3M	Eureka Manufacturer Original

TIMING BELTS - BREUER-TORNADO

OEM	PART NO.	OLD GRACO NO.	FITS
18418	8.682-911.0	BLT-1-S	9300 Midrange, 9400 H Series

TIMING BELTS - CASTEX/NOBLES

OEM	PART NO.	OLD GRACO NO.	FITS
577-225-000	8.682-917.0	BLTT-3	CV141

TIMING BELTS - CLARKE

OEM	PART NO.	OLD GRACO NO.	FITS
903260	8.682-811.0	BLA-3	DU-8

TIMING BELTS - NILFISK/ADVANCE

OEM	PART NO.	OLD GRACO NO.	FITS
56154245	8.682-811.0	BLA-3	Pacemaker; Convertamatics
56154288	8.671-761.0	BLA-2	Pacemaker; Convertamatics
56158399	8.661-835.0	BLA-9	Pacemaker 15

TIMING BELTS - MISCELLANEOUS

OEM	PART NO.	OLD GRACO NO.	FITS
2049	8.686-656.0	BLW-1	Windsor Versamatic 14, 18
4024	8.686-656.0	BLW-1	Windsor Versamatic 14, 18
301434	8.682-917.0	BLTT-3	Mastercraft TM-14

V BELTS - AMERICAN-LINCOLN

OEM	PART NO.	OLD GRACO NO.	FITS
2-00-01046	8.661-834.0	BLAL-27	7000
2-00-01062	8.682-830.0	BLAL-15	8" Sander
2-00-01063	8.671-146.0	BLAL-16	8" Sander
2-00-03536	8.682-833.0	BLAL-2	721, 726, 730, 930

V BELTS - CLARKE

OEM	PART NO.	OLD GRACO NO.	FITS
903042	8.682-872.0	BLC-78	575, 578
903400	8.682-860.0	BLC-39	1000 DCR
903540	8.682-854.0	BLC-28	Drive belt (SPS-28)
903975	8.682-877.0	BLC-9	TB32 (Right)
903976	8.682-873.0	BLC-8	TB32 (Left)

V BELTS - NILFISK/ADVANCE

OEM	PART NO.	OLD GRACO NO.	FITS
56390607	8.661-834.0	BLA-28	Convertamatic 32B,38B

8.682-880.0

V BELTS - MISCELLANEOUS

OEM	PART NO.	OLD GRACO	FITS
B-31	8.682-880.0	BLE-1	Pioneer Eclipse
B-32	8.672-493.0	BLE-2	Pioneer Eclipse
B-33	8.663-464.0	BLE-4	Pioneer Eclipse
B-36	8.671-146.0	BLAL-16	Pioneer Eclipse
B-40	8.663-537.0	BLE-9	Various Propane Burnishers
B-49	8.663-532.0	BLE-10	Various Propane Burnishers
BX38	8.663-533.0	BLE-5	Various Propane Burnishers
BX48	8.663-531.0	BLE-6	Various Propane Burnishers
BX50	8.664-393.0	BX-50	Various Propane Burnishers
BX51	8.663-526.0	BLE-11	Various Propane Burnishers
BX52	8.663-528.0	BLE-12	Various Propane Burnishers
BX53	8.663-529.0	BLE-13	Various Propane Burnishers
BX55	8.683-075.0	BX-55	Various Propane Burnishers
DB-1	8.661-722.0	BLM-1	Mercury High Speed Buffer

MISC

OEM	PART NO.	OLD GRACO NO.	FITS
3723	8.663-315.0	BLS-4	Steamex 870/1190/ MX-21

SPRAYMART HELPS YOU SAVE TIME AND MONEY WITH OUR INDUSTRIAL BRUSH LINE.

CYLINDRICAL SWEEPING BRUSHES (MAIN BROOMS)

Our main brooms are designed for maximum performance. Built with the highest quality bristle materials, staple set to heavy duty precision extruded cores.

A variety of bristle materials and patterns are available to meet different sweeping conditions.

6 AND 8 DOUBLE ROW (LOW DENSITY) – ARE BEST FOR GENERAL PURPOSE SWEEPING. SPACING BETWEEN THE ROWS ALLOW FOR THE PICK UP OF BULKIER LITTER.

- Nylon – 6 or 8 row design – a great choice for most litter and surface conditions. Longest lasting and good hopper loading – medium dust conditions – OK for high temperatures – not for wet conditions.
- Polypropylene – 6 or 8 row design – a good economical selection for most litter and surface conditions. Good brush life – for medium dust conditions – retains stiffness when wet – not for higher temperature debris.
- Polypropylene and Wire – 6 or 8 row design – stiff poly bristles for loading debris and wire to loosen encrusted dirt – for light dust conditions – retains stiffness when wet – not for higher temperature debris.
- Crinkle Wire – 6 or 8 row design – used when aggressively sweeping heavy compacted dirt. Recommended for dry, low dust sweeping – OK for high temperatures.
- Fiber and Wire – 6 or 8 row design – combines fiber for light to moderate dust conditions with wire for loosening lightly compacted dirt and better hopper loading.
- Nylon Patrol design – excellent brush life – the “V” shaped pattern is for sweeping large area at high speeds – superior hopper loading – not for wet sweeping.
- Proex – 6 or 8 row design – this blended polypropylene brush is an excellent choice for all purpose sweeping. Retains stiffness in wet conditions – not for high temperature sweeping – good for picking up paper, sand, gravel and lighter less bulky litter.
- Proex and Wire – 6 or 8 row design – more aggressive sweeping than Proex – with wire added for loosening compacted dirt and loading of heavier debris.
- Union Mix (Natural Fiber) – 6 or 8 row design – this natural fiber material is used for dust and smaller light debris. Not recommend for wet applications.
- Polypropylene Sand Wedge design – this intense zigzag wedge pattern is for picking up fine debris. Poly remains stiff in wet conditions.

18 AND 24 SINGLE ROW (HIGH DENSITY – FULL FILL) – THE CHOICE FOR FINE HEAVY DUST CONDITIONS, INCLUDING SAND AND MINIMAL LIGHT DEBRIS.

- Nylon – 18 or 24 Single Row – long lasting nylon – excellent choice for severe dry dust conditions – ideal for rough surfaces – not for wet sweeping.
- Fiber and Wire – 18 or 24 Single Row – dense natural fiber for heavy dust conditions – with wire added for loosening light compacted dirt.

EXTENDING MAIN BROOM LIFE & MAXIMIZING PERFORMANCE

To lengthen brush life, rotate the main broom, end to end, after 20 hours of operation. This prevents the bristles from becoming set or worn in one direction. Only operate the brush in the full down or floating position on very uneven floors. Doing so leads to premature bristle wear.

For even bristle wear and proper performance, periodically test the brush pattern for proper adjustment.

This is done by making or burning a pattern on the floor or pavement. With the machine stopped, lower the rotating main broom for about 30 seconds. Without moving the machine, raise the brush and move the machine. When properly adjusted the pattern should be rectangular and 2”-2.5” wide.

A thinner pattern doesn’t allow enough bristle contact for flicking debris into the hopper and uneven surfaces. A wider pattern leads to premature bristle wear.

Properly Adjusted Main Broom



Improper Main Broom Pattern



SIDE SWEEPING BRUSHES

Made in a variety of diameters to meet OEM specifications, our side brooms are made using long lasting quality materials.

- Polypropylene - most commonly used economical material for general purpose sweeping. Retains its stiffness when wet - not for high temperature debris.
- Nylon - same sweeping characteristics as poly - longer lasting - not for wet sweeping.
- Flat Wire - for outdoor heavy duty sweeping of high temperature debris, wet mud and compacted materials.

EXTENDING SIDE BRUSH LIFE & MAXIMIZING PERFORMANCE

The purpose of side brush is to move debris away from a curb, wall or structure, so it can be picked up by the main broom. To prevent debris from being moved away from the machine and premature brush wear, the side brush should be properly adjusted.

Ideal brush angle for proper contact with the floor

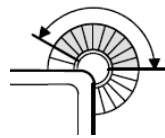

CYLINDRICAL SCRUB BRUSHES/ROTARY SCRUB BRUSHES

Spraymart cylindrical and circular rotary brushes were designed to meet or exceed the specifications of the OEM, for fit and performance. We offer a wide spectrum of bristle materials, suited for light duty through heavy aggressive scrubbing requirements. The number of rows (12, 14, 18, 20, and 24) vary by brush and OEM standards.

Our top quality rotary brushes come with clutch plates or mounting hardware. Full fill pattern offers contact on uneven floors.

- Polypropylene - economical choice for general purpose light to medium duty aggression.
- Stiff Polypropylene - a more aggressive alternative to poly.
- Nylon - longer lasting than poly, a good choice for general purpose light to moderate scrubbing.
- Prolene - polypropylene material for medium-duty scrubbing. Used on concrete, terrazzo and vinyl tile.
- Grit - silicone carbide particles impregnated in each bristle for mild to very aggressive scrubbing - long lasting.
 - 46 Grit for the most aggressive scrubbing of concrete, terrazzo.
 - 80 Grit for moderate to aggressive scrubbing of concrete, terrazzo, and quarry tile.
 - 180 Grit for lighter to moderate scrubbing of concrete, terrazzo, quarry tile, vinyl.
 - 240 Grit for general cleaning of concrete, terrazzo, and quarry tile.
 - 500 Grit very light scrubbing of terrazzo, quarry tile, marble, vinyl tile, rubber floors.
- Polyester - very long lasting high quality brush for general duty scrubbing - suitable for painted or epoxy coated floors.

EXTENDING CYLINDRICAL BRUSH LIFE & MAXIMIZING PERFORMANCE

For even bristle wear and proper performance, periodically test the brush pattern for proper adjustment. This is done by making or burning a pattern on the floor or pavement. With the machine stopped, lower the rotating scrub brushes for about 30 seconds. Without moving the machine, raise the brushes and move the machine. If the pattern is even across the brush width, the brushes are adjusted properly.

When rotating cylindrical scrub brushes, rotate the front brush to the rear. They can be flipped end to end as well.

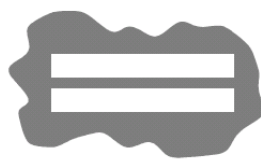

SHORT-TRIM PAD DRIVERS

Our short-trim pad drivers are made with shower feed molded plastic blocks and stiff poly bristle fill. Staggered bristle length grips the pad, while center-lock pad holders are included, for excellent pad gripping performance.



8.805-510.0



8.805-562.0



8.805-588.0



8.805-614.0



8.805-655.0



8.805-689.0



8.805-690.0

ADVANCE, AMERICAN-LINCOLN, CLARKE

OEM	PART NO.	DESCRIPTION	FITS
33018858	8.805-558.0	BROOM, MAIN POLY/STEEL	PROTERRA
56110011	8.806-896.0	BRUSH CYL 48 PROLENE	CONDOR XL
56110012	8.806-897.0	80 GRIT	CONDOR XL
56110013	8.805-690.0	BRUSH 48" 180 MIDLITE	CONDOR XL
56407476	8.806-898.0	BRUSH, MIDLITE GRIT 180, 32"	ADGRESSOR, 3200, SC750, SC800
56407477	8.806-899.0	BRUSH, DYNA GRIT 80, 32"	ADGRESSOR, 3200, SC750, SC800
56412193	8.806-894.0	MIDLITE GRIT 180 28"	ADVENER 28, SC750, SC800
56413114	8.805-721.0	BRUSH, HARD NYLON 40"	CONDOR 40" CYL
56413115	8.805-698.0	BRUSH 40" 180 GRIT	CONDOR 40" CYL
56413118	8.805-697.0	BRUSH 40" PROLENE	CONDOR 40" CYL
56413354	8.805-702.0	BRUSH 48" 180 GRIT	CONDOR 48" CYL
56413434	8.805-723.0	BRUSH, SOFT NYLON 45"	CONDOR 45" CYL
56413436	8.805-700.0	BRUSH 45" 180 GRIT	CONDOR 45" CYL
56413437	8.805-725.0	BRUSH, 80 GRIT 45"	CONDOR 45" CYL
56413439	8.805-699.0	BRUSH 45" POLY	CONDOR 45" CYL
56462252	8.805-627.0	BROOM, SIDE POLY	CAPTOR 4300
56505750	8.682-930.0	SHORT TRIM PAD DRIVER ASSEMBLY	CONVERTAMATIC 24
56505754	9.100-709.0	PROLENE BRUSH	CONVERTAMATIC 24
56505760	8.661-851.0	SHORT TRIM PAD DRIVER ASSEMBLY	CONVERTAMATIC 26
56505762	9.100-711.0	DYNA GRIT 80 BRUSH	CONVERTAMATIC 26
56505764	8.678-288.0	PROLENE BRUSH	CONVERTAMATIC 26
56505780	8.805-641.0	PAD DRIVER ASSY-17" SHORT TRIM	CAPTOR 4800
56505781	8.805-643.0	BRUSH-17" MAGNA GRIT 46	CAPTOR 4800, CONDOR 48" DISC, BR855
56505784	8.805-638.0	BRUSH-17" PROLENE	CAPTOR 4800
56505785	8.805-642.0	BRUSH-17"PROLITE	CAPTOR 4800, CONDOR 48" DISC, BR855
56505788	8.805-644.0	BRUSH-17" MIDLITE GRIT 180	CAPTOR 4800
56505790	8.805-691.0	PAD DRIVER ASSY-20" SHORT TRIM	CONDOR40" DISK, LYNX 385, CONVERTAMATIC 38, HYDRO-RETRIEVER 3800
56505791	8.805-708.0	DISC BRUSH-20" MAGNAGRIT	CONDOR40" DISK, LYNX 385, CONVERTAMATIC 38, HYDRO-RETRIEVER 3800
56505792	8.805-709.0	DISC BRUSH-20" DYNAGRIT	CONDOR40" DISK, LYNX 385, CONVERTAMATIC 38, HYDRO-RETRIEVER 3800
56505794	8.805-692.0	DISC BRUSH-20" PROLENE	CONDOR40" DISK, LYNX 385, CONVERTAMATIC 38, HYDRO-RETRIEVER 3800

ADVANCE, AMERICAN-LINCOLN, CLARKE (CONT.)

OEM	PART NO.	DESCRIPTION	FITS
56505797	8.805-693.0	DISC BRUSH-20" MIDGRIT	CONDOR40" DISK, LYNX 385, CONVERTAMATIC 38, HYDRO-RETRIEVER 3800
56505800	8.805-650.0	PAD DRIVER ASSY-14" SHORT TRIM	CAPTOR 5400, BR755, CONVERTAMATIC 28", ADVENGER 28"
56505801	8.805-652.0	BRUSH-14" MAGNA GRIT 46	CAPTOR 5400, BR755, CONVERTAMATIC 28", ADVENGER 28"
56505803	8.805-654.0	BRUSH-14" AGLITE GRIT 500	CAPTOR 5400, BR755, CONVERTAMATIC 28", ADVENGER 28"
56505804	8.805-647.0	BRUSH-14" PROLENE	CAPTOR 5400
56505805	8.805-651.0	BRUSH-14"PROLITE	CAPTOR 5400, BR755, CONVERTAMATIC 28", ADVENGER 28"
56505807	8.805-649.0	BRUSH-14" MIDGRIT 240	CAPTOR 5400
56505808	8.805-653.0	BRUSH-14" MIDLITE GRIT 180	CAPTOR 5400, BR755, CONVERTAMATIC 28", ADVENGER 28"
56505830	8.805-694.0	PAD DRIVER ASSY-16" SHORT TRIM	CONDOR45" DISK, CONVERTAMATIC 32", WARRIOR ST 32D, ADGRESSOR 3220D
56505832	8.805-715.0	DISC BRUSH-16" DYNAGRIT	CONDOR45" DISK, CONVERTAMATIC 32", WARRIOR ST 32D, ADGRESSOR 3220D
56505834	8.805-695.0	DISC BRUSH-16" PROLENE	CONDOR45" DISK, CONVERTAMATIC 32", WARRIOR ST 32D, ADGRESSOR 3220D
56505835	8.805-717.0	DISC BRUSH-16" PROLITE	CONDOR45" DISK, CONVERTAMATIC 32", WARRIOR ST 32D, ADGRESSOR 3220D
56505837	8.805-696.0	DISC BRUSH-16" MIDGRIT	CONDOR45" DISK, CONVERTAMATIC 32", WARRIOR ST 32D, ADGRESSOR 3220D
56505838	8.805-719.0	DISC BRUSH-16" MIDLITE GRIT	CONDOR45" DISK, CONVERTAMATIC 32", WARRIOR ST 32D, ADGRESSOR 3220D
56505944	8.805-629.0	BRUSH-15" PROLENE	CAPTOR 4300
56505945	8.805-633.0	BRUSH-15"PROLITE	CAPTOR 4300
56505951	8.805-626.0	BROOM,MAIN POLY/WIRE,8 DOUBLE ROWS	CR1100, CR1200, C1400, CAPTOR 4300, CAPTOR 4800, CAPTOR 5400
56505953	8.805-623.0	BROOM,MAIN NYLON,8 DOUBLE ROWS	CR1100, CR1200, C1400, CAPTOR 4300, CAPTOR 4800, CAPTOR 5400
56505955	8.805-621.0	BROOM,MAIN PROEX/WIRE,8 DOUBLE ROWS	CAPTOR 4300
56507341	8.805-588.0	BROOM, MAIN PROEX, 12 DOUBLE ROWS	EXTERRA, SR1900
56507342	8.805-586.0	BROOM,MAIN PROEX-WIRE,12 DOUBLE ROWS	EXTERRA, SR1900
56507343	8.805-591.0	BROOM, MAIN POLY,8 DOUBLE ROWS	EXTERRA, SR1900
56507345	8.805-587.0	BROOM, MAIN NYLON,8 DOUBLE ROWS	EXTERRA, SR1900
56507352	8.805-594.0	BROOM, SIDE, WIRE 30DEG.	EXTERRA, SR1900
56507424	8.805-584.0	BROOM, MAIN PROEX-WIRE	EXTERRA
56508498	8.805-595.0	BROOM, SIDE, POLY 41 DEG.	EXTERRA, SR1900
1460752000	8.805-562.0	BROOM, MAIN NYLON STD.	TERRA 3700B
9095695000	8.686-816.0	160 PAD DRIVER ASSEMBLY	ADVANCE MICROMATIC 17B
0765-274	8.805-614.0	BRUSH ASSY-CLEANGRIT	7730-40", CR1000
0780-434	8.805-620.0	PAD DRIVER ASSY.16"	7730-46", CR1000XL
10382A	9.100-671.0	LITE GRIT BRUSH (13") W/GIMBAL	CLARKE 26" SCRUBBERS W/ GIMBAL & SPRING
10383A	9.100-707.0	LITE GRIT BRUSH (14") W/GIMBAL	CLARKE 28" SCRUBBERS W/ GIMBAL & SPRING
10384A	8.678-648.0	LITE GRIT BRUSH (17") W/GIMBAL	CLARKE 32" SCRUBBERS W/ GIMBAL & SPRING
11424B	8.665-168.0	POLY BRUSH (17") W/GIMBAL	CLARKE 32" SCRUBBERS W/ GIMBAL & SPRING
11430B	8.683-003.0	MEDIUM GRIT BRUSH (17") W/GIMBAL	CLARKE 32" SCRUBBERS W/ GIMBAL & SPRING
11438A	8.687-347.0	POLY BRUSH (13") W/GIMBAL	CLARKE 26" SCRUBBERS W/ GIMBAL & SPRING
38034A	8.660-535.0	PAD DRIVER (17") W/GIMBAL	CLARKE 32" SCRUBBERS W/ GIMBAL & SPRING
38036A	8.660-555.0	PAD DRIVER (14") W/GIMBAL	CLARKE 28" SCRUBBERS W/ GIMBAL & SPRING
7-08-03172-1	8.805-688.0	DISK BRUSH ASSY. POLY	7765

ADVANCE, AMERICAN-LINCOLN, CLARKE (CONT.)

OEM	PART NO.	DESCRIPTION	FITS
7-08-03205-1	8.805-689.0	DISK BRUSH ASSY. SUPER GRIT	7765
7-08-03313	8.805-609.0	BROOM,MAIN FIBRE/WIRE	7730, CR1000, CR1000XL
8-08-03107	8.805-660.0	BROOM, SIDE POLY	7765
8-08-03180	8.805-655.0	BROOM, MAIN PROEX/WIRE 8 DOUBLE ROWS	7765
8-08-03190	8.805-657.0	BROOM, MAIN PROEX 8 DOUBLE ROWS	7765
8-08-03202	8.805-597.0	BROOM,MAIN PROEX-WIRE,8 DOUBLE ROWS	GRANTERRA
8-08-03211	8.805-603.0	BROOM, SIDE NYLON	GRANTERRA
8-08-03215	8.805-610.0	BROOM, SIDE POLY	7730
L08837017	8.663-836.0	PAD DRIVER ASSEMBLY	ADVANCE MICROMAX 17B
L08837025	8.676-031.0	PROLENE BRUSH	ADVANCE MICROMAX 20B / 20DD
L08837026	8.807-853.0	PROLITE BRUSH	ADVANCE MICROMAX 20B / 20DD
L08837029	8.689-420.0	MIDGRIT BRUSH	ADVANCE MICROMAX 20B / 20DD

ADVANCE, AMERICAN-LINCOLN, CLARKE BY MACHINE

FITS 7730

OEM	PART NO.	DESCRIPTION
0765-274	8.805-614.0	BRUSH ASSY-CLEANGRIT
7-08-03313	8.805-609.0	BROOM, MAIN FIBRE/ WIRE
8-08-03215	8.805-610.0	BROOM, SIDE POLY

FITS 7765

OEM	PART NO.	DESCRIPTION
7-08-03172-1	8.805-688.0	DISK BRUSH ASSY. POLY
8-08-03107	8.805-660.0	BROOM, SIDE POLY
8-08-03177	8.805-661.0	BROOM, SIDE NYLON
8-08-03180	8.805-655.0	BROOM, MAIN PROEX/WIRE 8 DOUBLE ROWS
8-08-03190	8.805-657.0	BROOM, MAIN PROEX 8 DOUBLE ROWS

FITS ADRESSOR 3220D

OEM	PART NO.	DESCRIPTION
56505830	8.805-694.0	PAD DRIVER ASSY-16" SHORT TRIM
56505834	8.805-695.0	DISC BRUSH-16" PROLENE
56505837	8.805-696.0	DISC BRUSH-16" MIDGRIT

FITS ADVANCE MICROMATIC 17B

OEM	PART NO.	DESCRIPTION
9095695000	8.686-816.0	160 PAD DRIVER ASSEMBLY
L08837017	8.663-836.0	PAD DRIVER ASSEMBLY

FITS ADVANCE MICROMAX 20B/20DD

OEM	PART NO.	DESCRIPTION
56505830	8.676-031.0	PROLENE BRUSH
L08837026	8.807-853.0	PROLITE BRUSH
L08837029	8.689-420.0	MIDGRIT BRUSH

FITS ADVENGER

OEM	PART NO.	DESCRIPTION
56505800	8.805-650.0	PAD DRIVER ASSY-14" SHORT TRIM
56505801	8.805-652.0	BRUSH-14" MAGNA GRIT 46
56505803	8.805-654.0	BRUSH-14" AGLITE GRIT 500
56505805	8.805-651.0	BRUSH-14"PROLITE
7-08-03172-1	8.805-688.0	DISK BRUSH ASSY POLY

FITS ADVENGER 28

OEM	PART NO.	DESCRIPTION
56412194	8.806-695.0	BRUSH, DYNA GRIT 80, 28"
565058080	8.805-653.0	BRUSH-14" MIDLITE GRIT 180
L08837025	8.806-694.0	BRUSH 180 GRIT 28"

FITS ADVENGER 32

OEM	PART NO.	DESCRIPTION
56407476	8.806-698.0	BRUSH, MIDLITE GRIT 180, 32"

ADVANCE, AMERICAN-LINCOLN, CLARKE BY MACHINE (CONT.)

FITS BR755

OEM	PART NO.	DESCRIPTION
56505800	8.805-650.0	PAD DRIVER ASSY-14" SHORT TRIM
56505801	8.805-652.0	BRUSH-14" MAGNA GRIT 46
56505803	8.805-654.0	BRUSH-14" AGLITE GRIT 500
56505805	8.805-651.0	BRUSH-14"PROLITE
565058080	8.805-653.0	BRUSH-14" MIDLITE GRIT 180

FITS BR855

OEM	PART NO.	DESCRIPTION
56505781	8.805-643.0	BRUSH-17" MAGNA GRIT 46
56505785	8.805-642.0	BRUSH-17"PROLITE

FITS C1400

OEM	PART NO.	DESCRIPTION
56505951	8.805-626.0	BROOM, MAIN POLY/WIRE, 8 DOUBLE ROWS
56505953	8.805-623.0	BROOM, MAIN NYLON, 8 DOUBLE ROWS

FITS CAPTOR 4300

OEM	PART NO.	DESCRIPTION
56462252	8.805-627.0	BROOM, SIDE POLY
56505803	8.805-654.0	BRUSH-14" AGLITE GRIT 500
56505951	8.805-626.0	BROOM, MAIN POLY/WIRE, 8 DOUBLE ROWS
56505953	8.805-623.0	BROOM, MAIN NYLON, 8 DOUBLE ROWS
56505955	8.805-621.0	BROOM, MAIN PROEX/WIRE, 8 DOUBLE ROWS

FITS CAPTOR 4800

OEM	PART NO.	DESCRIPTION
56505780	8.805-641.0	PAD DRIVER ASSY-17" SHORT TRIM
56505781	8.805-643.0	BRUSH-17" MAGNA GRIT 46
56505782	8.805-639.0	BRUSH-17" DYNA GRIT 80
56505784	8.805-638.0	BRUSH-17" PROLENE
56505785	8.805-642.0	BRUSH-17"PROLITE
56505788	8.805-644.0	BRUSH-17" MIDLITE GRIT 180
56505951	8.805-626.0	BROOM, MAIN POLY/WIRE, 8 DOUBLE ROWS
56505953	8.805-623.0	BROOM, MAIN NYLON, 8 DOUBLE ROWS

FITS CAPTOR 5400

OEM	PART NO.	DESCRIPTION
56505800	8.805-650.0	PAD DRIVER ASSY-14" SHORT TRIM
56505801	8.805-652.0	BRUSH-14" MAGNA GRIT 46
56505803	8.805-654.0	BRUSH-14" AGLITE GRIT 500
56505804	8.805-647.0	BRUSH-14" PROLENE
56505805	8.805-651.0	BRUSH-14"PROLITE
56505807	8.805-649.0	BRUSH-14" MIDGRIT 240
56505951	8.805-626.0	BROOM, MAIN POLY/WIRE, 8 DOUBLE ROWS
56505953	8.805-623.0	BROOM, MAIN NYLON, 8 DOUBLE ROWS
565058080	8.805-653.0	BRUSH-14" MIDLITE GRIT 180

FITS CMAX 34ST

OEM	PART NO.	DESCRIPTION
56407476	8.806-698.0	BRUSH, MIDLITE GRIT 180, 32"

FITS CLARKE 26" SCRUBBERS W/ GIMBAL & SPRING

OEM	PART NO.	DESCRIPTION
10382A	9.100-671.0	LITE GRIT BRUSH (13") W/GIMBAL
11438A	8.687-347.0	POLY BRUSH (13") W/GIMBAL

FITS CLARKE 28" SCRUBBERS W/ GIMBAL & SPRING

OEM	PART NO.	DESCRIPTION
10383A	9.100-707.0	LITE GRIT BRUSH (14") W/GIMBAL
38036A	8.660-555.0	PAD DRIVER (14") W/GIMBAL

FITS CLARKE 32" SCRUBBERS W/ GIMBAL & SPRING

OEM	PART NO.	DESCRIPTION
10384A	8.678-648.0	LITE GRIT BRUSH (17") W/GIMBAL
11424B	8.665-168.0	POLY BRUSH (17") W/GIMBAL
11430B	8.683-003.0	MEDIUM GRIT BRUSH (17") W/ GIMBAL
38034A	8.660-535.0	PAD DRIVER (17") W/GIMBAL

FITS CONDOR

OEM	PART NO.	DESCRIPTION
56413114	8.805-721.0	BRUSH, HARD NYLON 40"
56413434	8.805-723.0	BRUSH, SOFT NYLON 45"
56413437	8.805-725.0	BRUSH, 80 GRIT 45"
56505781	8.805-643.0	BRUSH-17" MAGNA GRIT 46
56505785	8.805-642.0	BRUSH-17"PROLITE
56505791	8.805-708.0	DISC BRUSH-20" MAGNAGRIT
56505792	8.805-709.0	DISC BRUSH-20" DYNAGRIT

ADVANCE, AMERICAN-LINCOLN, CLARKE BY MACHINE (CONT.)

FITS CONDOR (CONT.)

OEM	PART NO.	DESCRIPTION
56505793	8.805-710.0	DISC BRUSH-20" AGLITE
56505832	8.805-715.0	DISC BRUSH-16" DYNAGRIT
56505835	8.805-717.0	DISC BRUSH-16" PROLITE
56505838	8.805-719.0	DISC BRUSH-16" MIDLITE GRIT

FITS CONDOR 40" CYL

OEM	PART NO.	DESCRIPTION
56413115	8.805-698.0	BRUSH 40" 180 GRIT
56413118	8.805-697.0	BRUSH 40" PROLENE

FITS CONDOR 45"

OEM	PART NO.	DESCRIPTION
56505830	8.805-694.0	PAD DRIVER ASSY-16" SHORT TRIM
56505834	8.805-695.0	DISC BRUSH-16" PROLENE
56505837	8.805-696.0	DISC BRUSH-16" MIDGRIT

FITS CONDOR 45" CYL

OEM	PART NO.	DESCRIPTION
56413436	8.805-700.0	BRUSH 45" 180 GRIT
56413439	8.805-699.0	BRUSH 45" POLY

FITS CONDOR XL

OEM	PART NO.	DESCRIPTION
56110011	8.806-696.0	BRUSH, CYL 48" PROLENE
56110012	8.806-697.0	BRUSH, CYL 80 GRIT 48"
56110013	8.805-690.0	BRUSH 48" 180 MIDLITE

FITS CONDOR XL 40"

OEM	PART NO.	DESCRIPTION
56505790	8.805-691.0	PAD DRIVER ASSY-20" SHORT TRIM
56505794	8.805-692.0	DISC BRUSH-20" PROLENE
56505797	8.805-693.0	DISC BRUSH-20" MIDGRIT

FITS CONVERTAMATIC

OEM	PART NO.	DESCRIPTION
56505800	8.805-650.0	PAD DRIVER ASSY-14" SHORT TRIM
56505801	8.805-652.0	BRUSH-14" MAGNA GRIT 46
56505803	8.805-654.0	BRUSH-14" AGLITE GRIT 500
56505805	8.805-651.0	BRUSH-14" PROLITE
56505832	8.805-715.0	DISC BRUSH-16" DYNAGRIT

FITS CONVERTAMATIC (CONT.)

OEM	PART NO.	DESCRIPTION
56505835	8.805-717.0	DISC BRUSH-16" PROLITE
56505838	8.805-719.0	DISC BRUSH-16" MIDLITE GRIT

FITS CONVERTAMATIC 24"

OEM	PART NO.	DESCRIPTION
56505750	8.682-930.0	SHORT TRIM PAD DRIVER ASSEMBLY
56505754	9.100-709.0	PROLENE BRUSH

FITS CONVERTAMATIC 26"

OEM	PART NO.	DESCRIPTION
56505760	8.661-851.0	SHORT TRIM PAD DRIVER ASSEMBLY
56505762	9.100-711.0	DYNA GRIT 80 BRUSH
56505764	8.678-288.0	PROLENE BRUSH

FITS CONVERTAMATIC 28"

OEM	PART NO.	DESCRIPTION
565058080	8.805-653.0	BRUSH-14" MIDLITE GRIT 180

FITS CONVERTAMATIC 32"

OEM	PART NO.	DESCRIPTION
56505830	8.805-694.0	PAD DRIVER ASSY-16" SHORT TRIM
56505834	8.805-695.0	DISC BRUSH-16" PROLENE
56505837	8.805-696.0	DISC BRUSH-16" MIDGRIT

FITS CONVERTAMATIC 38"

OEM	PART NO.	DESCRIPTION
56505790	8.805-691.0	PAD DRIVER ASSY-20" SHORT TRIM
56505794	8.805-692.0	DISC BRUSH-20" PROLENE
56505797	8.805-693.0	DISC BRUSH-20" MIDGRIT

FITS CR1000

OEM	PART NO.	DESCRIPTION
0765-274	8.805-614.0	BRUSH ASSY-CLEANGRIT
7-08-03313	8.805-609.0	BROOM, MAIN FIBRE/WIRE

FITS CR1000XL

OEM	PART NO.	DESCRIPTION
7-08-03313	8.805-609.0	BROOM, MAIN FIBRE/WIRE

ADVANCE, AMERICAN-LINCOLN, CLARKE BY MACHINE (CONT.)

FITS CR1100

OEM	PART NO.	DESCRIPTION
56505951	8.805-626.0	BROOM, MAIN POLY/WIRE, 8 DOUBLE ROWS
56505953	8.805-623.0	BROOM, MAIN NYLON, 8 DOUBLE ROWS

FITS CR1200

OEM	PART NO.	DESCRIPTION
56505951	8.805-626.0	BROOM, MAIN POLY/WIRE, 8 DOUBLE ROWS
56505953	8.805-623.0	BROOM, MAIN NYLON, 8 DOUBLE ROWS

FITS EXTERRA

OEM	PART NO.	DESCRIPTION
56507341	8.805-588.0	BROOM, MAIN PROEX, 12 DOUBLE ROWS
56507342	8.805-586.0	BROOM, MAIN PROEX-WIRE, 12 DOUBLE ROWS
56507345	8.805-587.0	BROOM, MAIN NYLON, 8 DOUBLE ROWS
56507352	8.805-594.0	BROOM, SIDE, WIRE 30 DEG
56507424	8.805-584.0	BROOM, MAIN PROEX-WIRE
56508498	8.805-595.0	BROOM, SIDE, POLY 41 DEG

FITS GRANTERRA

OEM	PART NO.	DESCRIPTION
8-08-03211	8.805-603.0	BROOM, SIDE NYLON

FITS HYDRORETRIEVER 3800

OEM	PART NO.	DESCRIPTION
56505790	8.805-691.0	PAD DRIVER ASSY-20" SHORT TRIM
56505794	8.805-692.0	DISC BRUSH-20" PROLENE
56505797	8.805-693.0	DISC BRUSH-20" MIDGRIT

FITS IMAX 328C

OEM	PART NO.	DESCRIPTION
56412194	8.806-695.0	BRUSH, DYNA GRIT 80, 28"

FITS IMAX 32C

OEM	PART NO.	DESCRIPTION
56407477	8.806-699.0	BRUSH, DYNA GRIT 80, 32"

FITS LYNX 385

OEM	PART NO.	DESCRIPTION
56505790	8.805-691.0	PAD DRIVER ASSY-20" SHORT TRIM
56505794	8.805-692.0	DISC BRUSH-20" PROLENE
56505797	8.805-693.0	DISC BRUSH-20" MIDGRIT

FITS PROTERRA

OEM	PART NO.	DESCRIPTION
33018858	8.805-558.0	BROOM, MAIN POLY/STEEL

FITS RAZOR PLUS 28"

OEM	PART NO.	DESCRIPTION
56412193	8.806-694.0	BRUSH 180 GRIT 28"
56412194	8.806-695.0	BRUSH, DYNA GRIT 80, 28"

FITS SC750 28"

OEM	PART NO.	DESCRIPTION
56407476	8.806-698.0	BRUSH, MIDLITE GRIT 180, 32"
56412193	8.806-694.0	BRUSH 180 GRIT 28"
56412194	8.806-695.0	BRUSH, DYNA GRIT 80, 28"

FITS SR1900

OEM	PART NO.	DESCRIPTION
56507341	8.805-588.0	BROOM, MAIN PROEX, 12 DOUBLE ROWS
56507342	8.805-586.0	BROOM, MAIN PROEX-WIRE, 12 DOUBLE ROWS
56507343	8.805-591.0	BROOM, MAIN POLY, 8 DOUBLE ROWS
56507345	8.805-587.0	BROOM, MAIN NYLON, 8 DOUBLE ROWS
56507352	8.805-594.0	BROOM, SIDE, WIRE 30DEG
56508498	8.805-595.0	BROOM, SIDE, POLY 41 DEG

FITS TERRA 3700B

OEM	PART NO.	DESCRIPTION
1460752000	8.805-562.0	BROOM, MAIN NYLON STD

FITS WARRIOR ST 32D

OEM	PART NO.	DESCRIPTION
56505830	8.805-694.0	PAD DRIVER ASSY-16" SHORT TRIM
56505834	8.805-695.0	DISC BRUSH-16" PROLENE
56505837	8.805-696.0	DISC BRUSH-16" MIDGRIT

TENNANT - NOBLES

OEM	PART NO.	DESCRIPTION	FITS
05724	8.805-515.0	BRUSH ASSY, DISK, 16" NYLON	515, 515SS, 5680 32", 5700 32", 7080 32", 7100 32", 7400, 8010, 8200, 8210, 8400, 8410, EZ RIDER HP 32"
05725	8.805-516.0	BRUSH ASSY, DISK, SCB, 16.0D, PYP STF	515, 515SS, 5680 32", 5700 32", 7080 32", 7100 32", 7400, 8010, 8200, 8210, 8400, 8410, EZ RIDER HP 32"
05726	8.805-517.0	BRUSH ASSY, DISK, 16" GRIT	515, 515SS, 5680 32", 5700 32", 7080 32", 7100 32", 7400, 8010, 8200, 8210, 8400, 8410, EZ RIDER HP 32"
11771	8.805-463.0	BRUSH ASSY, DISK, 18" POLY	5680-36", 5700-36", T15, T16
11772	8.805-464.0	BRUSH ASSY, DISK, 18" GRIT	5680-36", 5700-36", T15, T16
11773	8.805-465.0	BRUSH ASSY, DISK, 18" NYLON	5680-36", 5700-36", T15, T16
14953	8.805-784.0	BRUSH ASSY, DISK 20"POLY	515, 7300, 8300, 8200, 8210, M30
14967	8.805-785.0	BRUSH ASSY, DISK 20" NYLON	515, 7300, 8300, 8200, 8210, M30
30241	8.805-466.0	BRUSH ASSY, DISK, 16"POLY	515, 515SS, 5680-32", 5700 32", 7080 32", 7100 32", 7400, 8010, 8210, 8400,8410, EZ RIDER HP
51542	8.805-471.0	Brush, SIDE SWEEP 26" Dia.Flatwire	6500, 6550, 6600, 6650, 800, 810,
54922	8.805-472.0	BRUSH, SWEEP 45"-24SR, NYLON	355, 385, 6500, 6550, 6600, 6650, 8400, 8410, S30
54923	8.805-473.0	BRUSH, SWEEP 45"-8DR, NYLON	355, 385, 6500, 6550, 6600, 6650, 8400, 8410, S30
54925	8.805-474.0	BRUSH, SWP 45"8DR, POLY/WIRE, SPIRAL	355, 385, 6500, 6550, 6600, 6650, 8400, 8410, S30
54927	8.805-475.0	BRUSH, SWEEP 45"24SR FIBER/WIRE	355, 385, 6500, 6550, 6600, 6650, 8400, 8410, S30
59431	8.805-476.0	BRUSH, SIDE SWEEP, 23"DIA, POLY	355, 385, 6400, 6500, 6550, 6600, 6650, 8200, 8210, 8400, 8410, S20
59432	8.805-477.0	BRUSH, SIDE SWEEP, 23"DIA, FLATWIRE	355, 385, 6400, 6500, 6550, 6600, 6650, 8200, 8210
59440	8.805-478.0	BRUSH, SWEEP, 45" 8DR WIRE, SPIRAL	355, 385, 6500, 6550, 6600, 6650, 8400, 8410, S30
66019	8.805-479.0	BRUSH, SWEEP 45" 8DR, POLY SPIRAL	355, 385, 6500, 6550, 6600, 6650, 8400, 8410, S30
70538	8.805-480.0	BRUSH, SIDE SWEEP, 26"POLY	6500, 6550, 6600, 6650, 800, 810
71170	8.805-481.0	BRUSH, SCRUB, 45" 4SR, POLY, SPIRAL	7400
71171	8.805-482.0	BRUSH, SCRUB, 45" 24SR, NYLON, SPIRAL	7400
71612	8.805-483.0	BRUSH, SCRUB, 45" 24SR, GRIT, SPIRAL	7400
80042	8.805-484.0	BRUSH, SIDE SWEEP, 16.5" POLY	3640, 6080, 6100
81888	8.805-485.0	BRUSH, SWEEP, 22" POLY SPIRAL	6100
83031	8.805-487.0	BRUSH, SWEEP, 22" 8SR, UNION MIX SPIRAL	6100
87097	8.805-488.0	BRUSH, SWEEP, 36" POLY/WIRE	6400, 8200, 8210, S20, T20
87099	8.805-489.0	BRUSH, SWEEP, 36" POLY	6400, 8200, 8210, S20
87419	8.805-787.0	BRUSH, DISK, SWEEP, 19",POLY	T16, 515, 7300, 8010, 8300
222304	8.805-490.0	BRUSH, SCRUB, 28"18SR, POLY SPIRAL	5680 28", 5700 28", 7080 28", 7100 28", 7200 28", EZ RIDER HP 28", SPEED SCRUB RIDER 26", T7 26", EZ RIDER 28"
222305	8.805-491.0	BRUSH, SCRUB, 28"18SR, NYLON SPIRAL	5680 28", 5700 28", 7080 28", 7100 28", 7200 28", EZ RIDER HP 28", SPEED SCRUB RIDER 26", T7 26", EZ RIDER 28"
222306	8.805-492.0	BRUSH, SCRUB, 28"18SR, GRIT SPIRAL	5680 28", 5700 28", 7080 28", 7100 28", 7200 28", EZ RIDER HP 28", SPEED SCRUB RIDER 26", T7 26", EZ RIDER 28"
222307	8.805-493.0	BRUSH, SCRUB, 32"18SR, STIFF POLY SPIRAL	5680 32", 5700 32", 7080 32", 7100 32", A5, EZ RIDER HP 32", SPEED SCRUB RIDER 32", T5, T7 32", EZ RIDER 32", SPEED SCRUB 32"
222308	8.805-494.0	BRUSH, SCRUB, 32"18SR, NYLON SPIRAL	5680 32", 5700 32", 7080 32", 7100 32", A5, EZ RIDER HP 32", SPEED SCRUB RIDER 32", T5, T7 32", EZ RIDER 32", SPEED SCRUB 32"
222310	8.805-496.0	BRUSH, SCRUB, 36"18SR, STIFF POLY SPIR	5680 36", 5700 36", 7200 36", T15 36"
222311	8.805-497.0	BRUSH, SCRUB, 36"18SR, STIFF NYL SPIRAL	5680 36", 5700 36", 7200 36", T15 36"
222312	8.805-498.0	BRUSH, SCB, 36L, 18SR, ABR, SPL	5680 36", 5700 36", 7200 36", T15 36"
222320	8.805-499.0	BRUSH ASSY, DISK, 14" POLY	5680 28", 5700 28", 7080 28", 7100 28", 7200 28", EZ RIDER HP 28", T20, EZ RIDER 28"

TENNANT - NOBLES (CONT.)

OEM	PART NO.	DESCRIPTION	FITS
222321	8.805-500.0	BRUSH ASSY, DISK, 14" NYLON	5680 28", 5700 28", 7080 28", 7100 28", 7200 28", EZ RIDER HP 28", T20, EZ RIDER 28"
222322	8.805-501.0	BRUSH ASSY, DISK, 14".060 GRIT	5680 28", 5700 28", 7080 28", 7100 28", 7200 28", EZ RIDER HP 28", T20, EZ RIDER 28"
240227	8.678-288.0	PROLENE BRUSH NOBLES 2701	NOBLES 2701
240232	8.661-851.0	SHORT TRIM PAD DRIVER ASSEMBLY	NOBLES 2701
240234	9.100-711.0	DYNA GRIT 80 BRUSH NOBLES 2701	NOBLES 2701
370008	8.805-502.0	BRUSH, SWEEP, 45", WEDGE, POLY SPIRAL	355, 385, 6500, 6550, 6600, 6650, 8400, 8410, S30
374042	8.805-503.0	BRUSH, SCRUB, 32"18SR, MED.POLY SPIRAL	5680 32", 5700 32", 7080 32", 7100 32", A5, EZ RIDER HP 32", SPEED SCRUB RIDER 32", T5, T7 32", EZ RIDER 32", SPEED SCRUB 32"
379013	8.687-529.0	DRIVER ASSY, PAD, 13.0D	T7, T12, T16, NOBLES SPEEDSCRUB RIDER
374043	8.805-504.0	BRUSH, SCRUB, 36"18SR, SOFT POLY SPIRAL	5680 36", 5700 36", 7200 36", T15 36"
383487	8.805-505.0	BRUSH, SWEEP, 28" 8SR POLY SPIRAL	6200
383993	8.805-506.0	BRUSH, SWEEP, 28" 8SR UNION MIX	6200
385906	9.100-725.0	BRUSH ASSY, DISK, SCB, 12.0D	TENNANT 5400 24"
385907	9.100-729.0	BRUSH ASSY, DISK, SCB, 12.0D	TENNANT T5 24" , 5400 W/FAST
385911	8.686-607.0	BRUSH, SCB, 24L, 18SR, PYP, SPL	TENNANT 5400 24"
385923	9.100-726.0	BRUSH ASSY, DISK, SCB, 13.0D, PYP	TENNANT 5400 26"
385924	9.100-727.0	BRUSH ASSY, DISK, SCB, 13.0D, SAB	TENNANT 5400 26"
385944	8.676-174.0	DRIVER ASSY, PAD, 12.0D	TENNANT T5 24", 5400W/FAST
397914	9.100-723.0	DRIVER ASSY, PAD, 14.0D	TENNANT 5680, 5700,7080, 7100, 7200, EZ RIDER HP, T20 EZ RIDER
397914	8.805-508.0	PAD DRIVER ASSY. 14"	5680 28", 5700 28", 7080 28", 7100 28", 7200 28", EZ RIDER HP 28", T20, EZ RIDER 28"
397916	9.100-724.0	DRIVER ASSY, PAD, 16.	TENNANT 5680, 5700,7080, 7100, 7200, EZ RIDER HP, T20 EZ RIDER
397916	8.805-532.0	PAD DRIVER ASSY. 16"	5680-32", 5700-32", 7080, 7100, 7300, 8300, EZ RIDER HP 32"
397918	8.805-533.0	PAD DRIVER ASSY. 18"	5680-36", 5700-36", T15, T16
399242	9.100-735.0	BRUSH ASSY, DISK, SCB, 16.0D, SAB	TENNANT T5 32" / NOBLES SPEEDSCRUB 32"
1246596	9.100-735.0	BRUSH ASSY, DISK, SCB, 16.0D, SAB	TENNANT T5 32" / NOBLES SPEEDSCRUB 32"
399243	8.800-892.0	BRUSH ASSY, DISK, SCB, 16.0D, NYL	TENNANT T5 32" / NOBLES SPEEDSCRUB 32"
1246595	8.800-892.0	BRUSH ASSY, DISK, SCB, 16.0D, NYL	TENNANT T5 32" / NOBLES SPEEDSCRUB 32"
399244	8.807-951.0	BRUSH ASSY, DISK, SCB, 16.0D, PYP	TENNANT T5 32" / NOBLES SPEEDSCRUB 32"
1246596	8.807-951.0	BRUSH ASSY, DISK, SCB, 16.0D, PYP	TENNANT T5 32" / NOBLES SPEEDSCRUB 32"
399245	8.687-864.0	BRUSH ASSY, DISK, SCB, 14.0D, SAB	TENNANT T5 28" / NOBLES SPEEDSCRUB 28"
1246593	8.687-864.0	BRUSH ASSY, DISK, SCB, 14.0D, SAB	TENNANT T5 28" / NOBLES SPEEDSCRUB 28"
399247	8.809-625.0	BRUSH ASSY, DISK, SCB, 14.0D, PYP	TENNANT T5 28" / NOBLES SPEEDSCRUB 28"
1246592	8.809-625.0	BRUSH ASSY, DISK, SCB, 14.0D, PYP	TENNANT T5 28" / NOBLES SPEEDSCRUB 28"
399249	8.677-465.0	DRIVER ASSY, PAD, 14.0D, BRUSH	TENNANT T5 28" , T20/ NOBLES SPEEDSCRUB 28"
1246590	8.677-465.0	DRIVER ASSY, PAD, 14.0D, BRUSH	TENNANT T5 28" , T20/ NOBLES SPEEDSCRUB 28"
399250	8.675-589.0	DRIVER ASSY, PAD, 16.0D, BRUSH	TENNANT T5 32" / NOBLES SPEEDSCRUB 32"
1246594	8.675-589.0	DRIVER ASSY, PAD, 16.0D, BRUSH	TENNANT T5 32" / NOBLES SPEEDSCRUB 32"
1220222	8.675-589.0	DRIVER ASSY, PAD, 16.0D, BRUSH	TENNANT T5 32" / NOBLES SPEEDSCRUB 32"
399252	9.100-730.0	BRUSH, SCB, 26L, 18SR, PYP, SPL	TENNANT T5 26" / NOBLES SPEEDSCRUB 26"
399253	9.100-731.0	BRUSH, SCB, 26L, 18SR, HD PYP, SPL	TENNANT T5 26" / NOBLES SPEEDSCRUB 26"
399254	9.100-732.0	BRUSH, SCB, 26L, 18SR, ABR, SPL	TENNANT T5 26" / NOBLES SPEEDSCRUB 26"

TENNANT - NOBLES (CONT.)

OEM	PART NO.	DESCRIPTION	FITS
1025095	9.100-728.0	BRUSH ASSY, DISK, SCB, 12.0D, PYP	TENNANT T5 24" / NOBLES SPEEDSCRUB 24"
1025096	9.100-729.0	BRUSH ASSY, DISK, SCB, 12.0D, SAB	TENNANT T5 24" / NOBLES SPEEDSCRUB 24"
1026222	8.805-509.0	BRUSH, SWEEP/SCRUB, 40" SUPER ABRASIVE	M20, T20
1026223	8.805-510.0	BRUSH, SWEEP/SCRUB, 40" POLY	M20, T20
1027688	8.805-737.0	BRUSH, SIDE POLY 24"	M20, M30, T20
1033246	8.805-511.0	BRUSH, SWEEP/SCRUB, 48" 24SR POLYESTER	M30
1033372	8.805-512.0	BRUSH, SWEEP/SCRUB, 48" SUPER ABRASIVE	M30
1042499	8.805-515.0	BRUSH ASSY, DISC 16" NYLON	515, 515SS, 5680 32", 5700 32", 7080 32", 7100 32", 7400, 8010, 8200, 8210, 8400, 8410, EZ RIDER HP 32"
1042500	8.805-517.0	BRUSH ASSY, DISK, SCB, 16.0D, PYP STF	515, 515SS, 5680 32", 5700 32", 7080 32", 7100 32", 7400, 8010, 8200, 8210, 8400, 8410, EZ RIDER HP 32"
1042504	8.805-738.0	BRUSH ASSY, DISC, 16" GRIT	515, 515SS, 5680 32", 5700 32", 7080 32", 7100 32", 7400, 8010, 8200, 8210, 8400, 8410, EZ RIDER HP 32"
08013N	8.805-518.0	BRUSH, SIDE SWEEP, 23" NYLON	355, 385, 6400, 6550, 6650, 8200, 8210, 8400, 8410, S20
1220243	8.687-529.0	DRIVER ASSY, PAD, 13.0D	T7, T12, T16, NOBLE SPEED SCRUB RIDER
28007P	8.805-788.0	BRUSH, SWEEP, 26" 6DR, POLY	S10
51021N	8.805-519.0	BRUSH, SIDE SWEEP, 26" NYLON	6500, 6550, 6600, 6650, 800, 810

TENNANT - NOBLES BY MACHINE

FITS 355

OEM	PART NO.	DESCRIPTION
54922	8.805-472.0	BRUSH, SWEEP 45"-24SR, NYLON
54923	8.805-473.0	BRUSH, SWEEP 45"-8DR, NYLON
54925	8.805-474.0	BRUSH, SWEEP 45" 8DR, POLY/WIRE, SPIRAL
54927	8.805-475.0	BRUSH, SWEEP 45" 24SR FIBER/WIRE
59432	8.805-477.0	BRUSH, SIDE SWEEP, 23" DIA, FLATWIRE
59440	8.805-478.0	BRUSH, SWEEP, 45" 8DR WIRE, SPIRAL
66019	8.805-479.0	BRUSH, SWEEP 45"-8DR, POLY SPIRAL
370008	8.805-502.0	BRUSH, SWEEP, 45", WEDGE, POLY SPIRAL
05725, 1042500	8.805-516.0	BRUSH ASSY, DISK, 16" STIFF POLY
08013N	8.805-518.0	BRUSH, SIDE SWEEP, 23" NYLON

FITS 385

OEM	PART NO.	DESCRIPTION
54922	8.805-472.0	BRUSH, SWEEP 45"-24SR, NYLON
54923	8.805-473.0	BRUSH, SWEEP 45"-8DR, NYLON
54925	8.805-474.0	BRUSH, SWEEP 45" 8DR, POLY/WIRE, SPIRAL
54927	8.805-475.0	BRUSH, SWEEP 45" 24SR FIBER/WIRE
59440	8.805-478.0	BRUSH, SWEEP, 45" 8DR WIRE, SPIRAL
66019	8.805-479.0	BRUSH, SWEEP 45"-8DR, POLY SPIRAL
370008	8.805-502.0	BRUSH, SWEEP, 45", WEDGE, POLY SPIRAL
05725, 1042500	8.805-516.0	BRUSH ASSY, DISK, 16" STIFF POLY
08013N	8.805-518.0	BRUSH, SIDE SWEEP, 23" NYLON

FITS 515

OEM	PART NO.	DESCRIPTION
05724	8.805-515.0	BRUSH ASSY, DISK, 16" NYLON
05726	8.805-517.0	BRUSH ASSY, DISK, 16" GRIT
14953	8.805-784.0	BRUSH ASSY, DISK 20" POLY
30241	8.805-466.0	BRUSH ASSY, DISK, 16" POLY
87419	8.805-787.0	BRUSH, DISK, SWEEP, 19", POLY

FITS 800

OEM	PART NO.	DESCRIPTION
51542	8.805-471.0	BRUSH, SIDE SWEEP, 26" DIA. FLATWIRE
70538	8.805-480.0	BRUSH, SIDE SWEEP, 26" POLY
51021N	8.805-519.0	BRUSH, SIDE SWEEP, 26" NYLON

FITS 810

OEM	PART NO.	DESCRIPTION
51542	8.805-471.0	BRUSH, SIDE SWEEP, 26" DIA. FLATWIRE
70538	8.805-480.0	BRUSH, SIDE SWEEP, 26" POLY
51021N	8.805-519.0	BRUSH, SIDE SWEEP, 26" NYLON

FITS 2701

OEM	PART NO.	DESCRIPTION
240227	8.678-288.0	PROLENE BRUSH NOBLES 2701
240232	8.661-851.0	SHORT TRIM PAD DRIVER ASSEMBLY
240234	9.100-711.0	DYNA GRIT 80 BRUSH NOBLES 2701

TENNANT - NOBLES BY MACHINE (CONT.)
FITS 3640

OEM	PART NO.	DESCRIPTION
80042	8.805-484.0	BRUSH, SIDE SWEEP, 16.5" POLY

FITS 5400 24"

OEM	PART NO.	DESCRIPTION
385906	9.100-725.0	BRUSH ASSY, DISK, SCB, 12.0D

FITS 5680 28"

OEM	PART NO.	DESCRIPTION
222304	8.805-490.0	BRUSH, SCRUB, 28"18SR, POLY SPIRAL
222305	8.805-491.0	BRUSH, SCRUB, 28"18SR, NYLON SPIRAL
222306	8.805-492.0	BRUSH, SCRUB, 28"18SR, GRIT SPIRAL
222320	8.805-499.0	BRUSH ASSY, DISK, 14" POLY
222321	8.805-500.0	BRUSH ASSY, DISK, 14" NYLON
222322	8.805-501.0	BRUSH ASSY, DISK, 14".060 GRIT
1220198	9.100-723.0	PAD DRIVER ASSY 14"
397914, 222323	8.805-508.0	PAD DRIVER ASSY 14" SHORT TRIM BRISTLE STYLE

FITS 5680 32"

OEM	PART NO.	DESCRIPTION
05724	8.805-515.0	BRUSH ASSY, DISK, 16" NYLON
05726	8.805-517.0	BRUSH ASSY, DISK, 16" GRIT
30241	8.805-466.0	BRUSH ASSY, DISK, 16"POLY
222307	8.805-493.0	BRUSH, SCRUB, 32"18SR, STIFF POLY SPIRAL
222308	8.805-494.0	BRUSH, SCRUB, 32"18SR, NYLON SPIRAL
374042	8.805-503.0	BRUSH, SCRUB, 32"18SR, MED. POLY SPIRAL
397916	8.805-532.0	PAD DRIVER ASSY. 16", SHORT TRIM BRISTLE STYLE
1220199	9.100-724.0	DRIVER ASSY, PAD, 16"

FITS 5680 36"

OEM	PART NO.	DESCRIPTION
11771	8.805-463.0	BRUSH ASSY, DISK, 18" POLY
11772	8.805-464.0	BRUSH ASSY, DISK, 18" GRIT
11773	8.805-465.0	BRUSH ASSY, DISK, 18" NYLON
222310	8.805-496.0	BRUSH, SCRUB, 36"18SR, POLY SPIRAL

FITS 5680 36" (CONT.)

OEM	PART NO.	DESCRIPTION
222311	8.805-497.0	BRUSH, SCRUB, 36"18SR, NYLON SPIRAL
222312	8.805-498.0	BRUSH, SCRUB, 36"18SR, GRIT SPIRAL
374043	8.805-504.0	BRUSH, SCRUB, 36"18SR, POLY SPIRAL
397918	8.805-533.0	PAD DRIVER ASSY 18", SHORT TRIM BRISTLE STYLE

FITS 5700 28"

OEM	PART NO.	DESCRIPTION
222304	8.805-490.0	BRUSH, SCRUB, 28"18SR, POLY SPIRAL
222305	8.805-491.0	BRUSH, SCRUB, 28"18SR, NYLON SPIRAL
222306	8.805-492.0	BRUSH, SCRUB, 28"18SR, GRIT SPIRAL
222320	8.805-499.0	BRUSH ASSY, DISK, 14" POLY
222321	8.805-500.0	BRUSH ASSY, DISK, 14" NYLON
222322	8.805-501.0	BRUSH ASSY, DISK, 14".060 GRIT
397914, 222323	8.805-508.0	PAD DRIVER ASSY. 14". SHORT TRIM BRISTLE STYLE
1220198	9.100-723.0	DRIVER ASSY, PAD, 14.0D

FITS 5700 32"

OEM	PART NO.	DESCRIPTION
05724	8.805-515.0	BRUSH ASSY, DISK, 16" NYLON
05726	8.805-517.0	BRUSH ASSY, DISK, 16" GRIT
30241	8.805-466.0	BRUSH ASSY, DISK, 16" POLY
222307	8.805-493.0	BRUSH, SCRUB, 32"18SR, STIFF POLY SPIRAL
222308	8.805-494.0	BRUSH, SCRUB, 32"18SR, NYLON SPIRAL
374042	8.805-503.0	BRUSH, SCRUB, 32"18SR, MED POLY SPIRAL
397916	8.805-532.0	PAD DRIVER ASSY 16", SHORT TRIM BRISTLE STYLE
1042499	8.805-515.0	BRUSH ASSY, DISC 16" NYLON
1042504	8.805-517.0	BRUSH ASSY, DISC, 16" GRIT
1220199	9.100-724.0	DRIVER ASSY, PAD, 16

TENNANT - NOBLES BY MACHINE (CONT.)

FITS 5700 36"

OEM	PART NO.	DESCRIPTION
11771	8.805-463.0	BRUSH ASSY, DISK, 18" POLY
11772	8.805-464.0	BRUSH ASSY, DISK, 18" GRIT
11773	8.805-465.0	BRUSH ASSY, DISK, 18" NYLON
222310	8.805-496.0	BRUSH, SCRUB, 36"18SR, POLY SPIRAL
222311	8.805-497.0	BRUSH, SCRUB, 36"18SR, NYLON SPIRAL
222312	8.805-498.0	BRUSH, SCRUB, 36"18SR, GRIT SPIRAL
374043	8.805-504.0	BRUSH, SCRUB, 36"18SR, POLY SPIRAL
397918	8.805-533.0	PAD DRIVER ASSY 18", SHORT TRIM BRISTLE STYLE

FITS 6080

OEM	PART NO.	DESCRIPTION
80042	8.805-484.0	BRUSH, SIDE SWEEP, 16.5" POLY

FITS 6100

OEM	PART NO.	DESCRIPTION
80042	8.805-484.0	BRUSH, SIDE SWEEP, 16.5" POLY
81888	8.805-485.0	BRUSH, SWEEP, 22" POLY SPIRAL
83031	8.805-487.0	BRUSH, SWEEP, 22" 8SR, UNION MIX SPIRAL

FITS 6200

OEM	PART NO.	DESCRIPTION
383487	8.805-505.0	BRUSH, SWEEP, POLY SPIRAL
383993	8.805-506.0	BRUSH, SWEEP, NATURAL FIBER

FITS 6400

OEM	PART NO.	DESCRIPTION
51542	8.805-471.0	BRUSH, SIDE SWEEP 26" DIA. FLATWIRE
54922	8.805-472.0	BRUSH, SWEEP 45"-24SR, NYLON
54923	8.805-473.0	BRUSH, SWEEP 45"-8DR, NYLON
54925	8.805-474.0	BRUSH, SWEEP 45"8DR, POLY/WIRE, SPIRAL
59431	8.805-476.0	BRUSH, SIDE SWEEP, 23"DIA, POLY
59432	8.805-477.0	BRUSH, SIDE SWEEP, 23"DIA, FLATWIRE
87097	8.805-488.0	BRUSH, SWEEP, 36" POLY/WIRE
87099	8.805-489.0	BRUSH, SWEEP, 36" POLY
370008	8.805-502.0	BRUSH, SWEEP, 45", WEDGE, POLY SPIRAL
05725, 1042500	8.805-516.0	BRUSH ASSY, DISK, 16"STIFF POLY
08013N	8.805-518.0	BRUSH, SIDE SWEEP, 23"NYLON

FITS 6500

OEM	PART NO.	DESCRIPTION
51542	8.805-471.0	BRUSH, SIDE SWEEP 26" DIA. FLATWIRE
54922	8.805-472.0	BRUSH, SWEEP 45"-24SR, NYLON
54923	8.805-473.0	BRUSH, SWEEP 45"-8DR, NYLON
54925	8.805-474.0	BRUSH, SWEEP 45"8DR, POLY/WIRE, SPIRAL
54927	8.805-475.0	BRUSH, SWEEP 45"24SR FIBER/WIRE
59440	8.805-478.0	BRUSH, SWEEP, 45"8DR WIRE, SPIRAL
66019	8.805-479.0	BRUSH, SWEEP 45"-8DR, POLY SPIRAL
70538	8.805-480.0	BRUSH, SIDE SWEEP, 26"POLY
370008	8.805-502.0	BRUSH, SWEEP, 45", WEDGE, POLY SPIRAL
05725, 1042500	8.805-516.0	BRUSH ASSY, DISK, 16"STIFF POLY
51021N	8.805-519.0	BRUSH, SIDE SWEEP, 26"NYLON

FITS 6550

OEM	PART NO.	DESCRIPTION
51542	8.805-471.0	BRUSH, SIDE SWEEP 26" DIA. FLATWIRE
54922	8.805-472.0	BRUSH, SWEEP 45"-24SR, NYLON
54923	8.805-473.0	BRUSH, SWEEP 45"-8DR, NYLON
54925	8.805-474.0	BRUSH, SWEEP 45"8DR, POLY/WIRE, SPIRAL
54927	8.805-475.0	BRUSH, SWEEP 45"24SR FIBER/WIRE
59431	8.805-476.0	BRUSH, SIDE SWEEP, 23"DIA, POLY
59432	8.805-477.0	BRUSH, SIDE SWEEP, 23"DIA, FLATWIRE
59440	8.805-478.0	BRUSH, SWEEP, 45"8DR WIRE, SPIRAL
66019	8.805-479.0	BRUSH, SWEEP 45"-8DR, POLY SPIRAL
70538	8.805-480.0	BRUSH, SIDE SWEEP, 26"POLY
370008	8.805-502.0	BRUSH, SWEEP, 45", WEDGE, POLY SPIRAL
05725, 1042500	8.805-516.0	BRUSH ASSY, DISK, 16"STIFF POLY
08013N	8.805-518.0	BRUSH, SIDE SWEEP, 23"NYLON
51021N	8.805-519.0	BRUSH, SIDE SWEEP, 26"NYLON

TENNANT - NOBLES BY MACHINE (CONT.)
FITS 6600

OEM	PART NO.	DESCRIPTION
51542	8.805-471.0	BRUSH, SIDE SWEEP 26" DIA. FLATWIRE
54922	8.805-472.0	BRUSH, SWEEP 45"-24SR, NYLON
54923	8.805-473.0	BRUSH, SWEEP 45"-8DR, NYLON
54925	8.805-474.0	BRUSH, SWEEP 45"8DR, POLY/WIRE, SPIRAL
54927	8.805-475.0	BRUSH, SWEEP 45"24SR FIBER/WIRE
59440	8.805-478.0	BRUSH, SWEEP, 45"8DR WIRE, SPIRAL
66019	8.805-479.0	BRUSH, SWEEP 45"-8DR, POLY SPIRAL
70538	8.805-480.0	BRUSH, SIDE SWEEP, 26"POLY
370008	8.805-502.0	BRUSH, SWEEP, 45", WEDGE, POLY SPIRAL
51021N	8.805-519.0	BRUSH, SIDE SWEEP, 26"NYLON

FITS 6650

OEM	PART NO.	DESCRIPTION
51542	8.805-471.0	BRUSH, SIDE SWEEP 26" DIA. FLATWIRE
54922	8.805-472.0	BRUSH, SWEEP 45"-24SR, NYLON
54923	8.805-473.0	BRUSH, SWEEP 45"-8DR, NYLON
54925	8.805-474.0	BRUSH, SWEEP 45"8DR, POLY/WIRE, SPIRAL
54927	8.805-475.0	BRUSH, SWEEP 45"24SR FIBER/WIRE
59431	8.805-476.0	BRUSH, SIDE SWEEP, 23"DIA, POLY
59432	8.805-477.0	BRUSH, SIDE SWEEP, 23"DIA, FLATWIRE
59440	8.805-478.0	BRUSH, SWEEP, 45"8DR WIRE, SPIRAL
66019	8.805-479.0	BRUSH, SWEEP 45"-8DR, POLY SPIRAL
70538	8.805-480.0	BRUSH, SIDE SWEEP, 26"POLY
370008	8.805-502.0	BRUSH, SWEEP, 45", WEDGE, POLY SPIRAL
08013N	8.805-518.0	BRUSH, SIDE SWEEP, 23"NYLON
51021N	8.805-519.0	BRUSH, SIDE SWEEP, 26"NYLON

FITS 7080 28"

OEM	PART NO.	DESCRIPTION
222304	8.805-490.0	BRUSH, SCRUB, 28"18SR, POLY SPIRAL
222305	8.805-491.0	BRUSH, SCRUB, 28"18SR, NYLON SPIRAL
222306	8.805-492.0	BRUSH, SCRUB, 28"18SR, GRIT SPIRAL
222320	8.805-499.0	BRUSH ASSY, DISK, 14" POLY
222321	8.805-500.0	BRUSH ASSY, DISK, 14" NYLON
222322	8.805-501.0	BRUSH ASSY, DISK, 14".060 GRIT
397914, 222323	8.805-508.0	PAD DRIVER ASSY.14", SHORT TRIM BRISTLE STYLE

FITS 7080 32"

OEM	PART NO.	DESCRIPTION
05724	8.805-515.0	BRUSH ASSY, DISK, 16" NYLON
05726	8.805-517.0	BRUSH ASSY, DISK, 16" GRIT
30241	8.805-466.0	BRUSH ASSY, DISK, 16"POLY
222307	8.805-493.0	BRUSH, SCRUB, 32"18SR, STIFF POLY SPIRAL
222308	8.805-494.0	BRUSH, SCRUB, 32"18SR, NYLON SPIRAL
374042	8.805-503.0	BRUSH, SCRUB, 32"18SR, MED POLY SPIRAL
397916	8.805-532.0	PAD DRIVER ASSY 16", SHORT TRIM BRISTLE STYLE

FITS 7080 36"

OEM	PART NO.	DESCRIPTION
397918	8.805-533.0	PAD DRIVER ASSY 18", SHORT TRIM BRISTLE STYLE

FITS 7100 28"

OEM	PART NO.	DESCRIPTION
222304	8.805-490.0	BRUSH, SCRUB, 28"18SR, POLY SPIRAL
222305	8.805-491.0	BRUSH, SCRUB, 28"18SR, NYLON SPIRAL
222306	8.805-492.0	BRUSH, SCRUB, 28"18SR, GRIT SPIRAL
222320	8.805-499.0	BRUSH ASSY, DISK, 14" POLY
222321	8.805-500.0	BRUSH ASSY, DISK, 14" NYLON
222322	8.805-501.0	BRUSH ASSY, DISK, 14" 060 GRIT
397914, 222323	8.805-508.0	PAD DRIVER ASSY 14", SHORT TRIM BRISTLE STYLE

TENNANT - NOBLES BY MACHINE (CONT.)

FITS 7100 32"

OEM	PART NO.	DESCRIPTION
05724	8.805-515.0	BRUSH ASSY, DISK, 16" NYLON
05726	8.805-517.0	BRUSH ASSY, DISK, 16" GRIT
30241	8.805-466.0	BRUSH ASSY, DISK, 16"POLY
222307	8.805-493.0	BRUSH, SCRUB, 32"18SR, STIFF POLY SPIRAL
222308	8.805-494.0	BRUSH, SCRUB, 32"18SR, NYLON SPIRAL
374042	8.805-503.0	BRUSH, SCRUB, 32"18SR, MED POLY SPIRAL
397916	8.805-532.0	PAD DRIVER ASSY 16", SHORT TRIM BRISTLE STYLE
1042499	8.805-515.0	BRUSH ASSY, DISC 16" NYLON
1042504	8.805-517.0	BRUSH ASSY, DISK, 16" GRIT

FITS 7200 28"

OEM	PART NO.	DESCRIPTION
222304	8.805-490.0	BRUSH, SCRUB, 28"18SR, POLY SPIRAL
222305	8.805-491.0	BRUSH, SCRUB, 28"18SR, NYLON SPIRAL
222306	8.805-492.0	BRUSH, SCRUB, 28"18SR, GRIT SPIRAL

FITS 7200 36"

OEM	PART NO.	DESCRIPTION
11771	8.805-463.0	BRUSH ASSY, DISK, 18" POLY
11772	8.805-464.0	BRUSH ASSY, DISK, 18" GRIT
11773	8.805-465.0	BRUSH ASSY, DISK, 18" NYLON
222310	8.805-496.0	BRUSH, SCRUB, 36"18SR, POLY SPIRAL
222311	8.805-497.0	BRUSH, SCRUB, 36"18SR, NYLON SPIRAL
222312	8.805-498.0	BRUSH, SCRUB, 36"18SR, GRIT SPIRAL
374043	8.805-504.0	BRUSH, SCRUB, 36"18SR, POLY SPIRAL

FITS 7100 36"

OEM	PART NO.	DESCRIPTION
11771	8.805-463.0	BRUSH ASSY, DISK, 18" POLY
11772	8.805-464.0	BRUSH ASSY, DISK, 18" GRIT
11773	8.805-465.0	BRUSH ASSY, DISK, 18" NYLON
397918	8.805-533.0	PAD DRIVER ASSY 18", SHORT TRIM BRISTLE STYLE

FITS 7300

OEM	PART NO.	DESCRIPTION
14953	8.805-784.0	BRUSH ASSY, DISK 20"POLY
87419	8.805-787.0	BRUSH, DISK, SWEEP, 19", POLY
1042499	8.805-515.0	BRUSH ASSY, DISC 16" NYLON
1042504	8.805-517.0	BRUSH ASSY, DISC, 16" GRIT

FITS 7400

OEM	PART NO.	DESCRIPTION
05724	8.805-515.0	BRUSH ASSY, DISK, 16" NYLON
05726	8.805-517.0	BRUSH ASSY, DISK, 16" GRIT
30241	8.805-466.0	BRUSH ASSY, DISK, 16"POLY
71170	8.805-481.0	BRUSH,SCRUB,45" 24SR, POLY, SPIRAL
71171	8.805-482.0	BRUSH, SCRUB,45" 24SR, NYLON, SPIRAL
71612	8.805-483.0	BRUSH, SCRUB,45" 24SR, GRIT, SPIRAL
05725, 1042500	8.805-516.0	BRUSH ASSY, DISK, 16"STIFF POLY

FITS 8010

OEM	PART NO.	DESCRIPTION
87419	8.805-787.0	BRUSH, DISK, SWEEP, 19", POLY

FITS 8200

OEM	PART NO.	DESCRIPTION
05724	8.805-515.0	BRUSH ASSY, DISK, 16" NYLON
05726	8.805-517.0	BRUSH ASSY, DISK, 16" GRIT
14953	8.805-784.0	BRUSH ASSY, DISK 20" POLY
14967	8.805-785.0	BRUSH ASSY, DISK 20" NYLON
30241	8.805-466.0	BRUSH ASSY, DISK, 16"POLY
59431	8.805-476.0	BRUSH, SIDE SWEEP, 23"DIA, POLY
59432	8.805-477.0	BRUSH, SIDE SWEEP, 23"DIA, FLATWIRE
87097	8.805-488.0	BRUSH, SWEEP, 36" POLY/WIRE
87099	8.805-489.0	BRUSH, SWEEP, 36" POLY
05725, 1042500	8.805-516.0	BRUSH ASSY, DISK, 16" STIFF POLY
08013N	8.805-518.0	BRUSH, SIDE SWEEP, 23" NYLON

TENNANT - NOBLES BY MACHINE (CONT.)

FITS 8210

OEM	PART NO.	DESCRIPTION
05724	8.805-515.0	BRUSH ASSY, DISK, 16" NYLON
05726	8.805-517.0	BRUSH ASSY, DISK, 16" GRIT
14953	8.805-784.0	BRUSH ASSY, DISK 20" POLY
30241	8.805-466.0	BRUSH ASSY, DISK, 16" POLY
59431	8.805-476.0	BRUSH, SIDE SWEEP, 23"DIA, POLY
59432	8.805-477.0	BRUSH, SIDE SWEEP, 23" DIA, FLATWIRE
87097	8.805-488.0	BRUSH, SWEEP, 36" POLY/WIRE
87099	8.805-489.0	BRUSH, SWEEP, 36" POLY
05725, 1042500	8.805-516.0	BRUSH ASSY, DISK, 16"STIFF POLY
08013N	8.805-518.0	BRUSH, SIDE SWEEP, 23" NYLON

FITS 8300

OLD GRACO NO.	PART NO.	OEM
14953	8.805-784.0	BRUSH ASSY, DISK 20" POLY
87419	8.805-787.0	BRUSH, DISK, SWEEP, 19", POLY
1042499	8.805-515.0	BRUSH ASSY, DISC 16" NYLON
1042504	8.805-517.0	BRUSH ASSY, DISC, 16" GRIT

FITS 8400

OEM	PART NO.	DESCRIPTION
05724	8.805-515.0	BRUSH ASSY, DISK, 16" NYLON
05726	8.805-517.0	BRUSH ASSY, DISK, 16" GRIT
30241	8.805-466.0	BRUSH ASSY, DISK, 16"POLY
54922	8.805-472.0	BRUSH, SWEEP 45"-24SR, NYLON
54923	8.805-473.0	BRUSH, SWEEP 45"-8DR, NYLON
54925	8.805-474.0	BRUSH, SWEEP 45" 8DR, POLY/WIRE, SPIRAL
54927	8.805-475.0	BRUSH, SWEEP 45"24SR FIBER/WIRE
59431	8.805-476.0	BRUSH, SIDE SWEEP, 23" DIA, POLY
59432	8.805-477.0	BRUSH, SIDE SWEEP, 23" DIA, FLATWIRE
59440	8.805-478.0	BRUSH, SWEEP, 45" 8DR WIRE, SPIRAL
66019	8.805-479.0	BRUSH, SWEEP 45" 8DR, POLY SPIRAL
370008	8.805-502.0	BRUSH, SWEEP, 45", WEDGE, POLY SPIRAL
05725, 1042500	8.805-516.0	BRUSH ASSY, DISK, 16" STIFF POLY
08013N	8.805-518.0	BRUSH, SIDE SWEEP, 23" NYLON

FITS 8410

OEM	PART NO.	DESCRIPTION
05724	8.805-515.0	BRUSH ASSY, DISK, 16" NYLON
05726	8.805-517.0	BRUSH ASSY, DISK, 16" GRIT
30241	8.805-466.0	BRUSH ASSY, DISK, 16"POLY
54922	8.805-472.0	BRUSH, SWEEP 45"24SR, NYLON
54923	8.805-473.0	BRUSH, SWEEP 45"8DR, NYLON
54925	8.805-474.0	BRUSH, SWP 45"8DR, POLY/WIRE, SPIRAL
54927	8.805-475.0	BRUSH, SWEEP 45"24SR FIBER/WIRE
59432	8.805-477.0	BRUSH, SIDE SWEEP, 23"DIA, FLATWIRE
59440	8.805-478.0	BRUSH, SWEEP, 45" 8DR WIRE, SPIRAL
66019	8.805-479.0	BRUSH,SWEEP 45" 8DR, POLY SPIRAL
370008	8.805-502.0	BRUSH, SWEEP, 45", WEDGE, POLY SPIRAL
05725, 1042500	8.805-516.0	BRUSH ASSY, DISK, 16" STIFF POLY
08013N	8.805-518.0	BRUSH, SIDE SWEEP, 23" NYLON

FITS A5 32"

OEM	PART NO.	DESCRIPTION
222308	8.805-494.0	BRUSH, SCRUB, 32"18SR, NYLON SPIRAL
374042	8.805-503.0	BRUSH, SCRUB, 32"18SR, MED POLY SPIRAL

FITS EZ RIDER 28"

OEM	PART NO.	DESCRIPTION
222304	8.805-490.0	BRUSH, SCRUB, 28"18SR, POLY SPIRAL
222305	8.805-491.0	BRUSH, SCRUB, 28"18SR, NYLON SPIRAL

FITS EZ RIDER 28" (CONT.)

OEM	PART NO.	DESCRIPTION
222306	8.805-492.0	BRUSH, SCRUB, 28"18SR, GRIT SPIRAL
222320	8.805-499.0	BRUSH ASSY, DISK, 14" POLY
222321	8.805-500.0	BRUSH ASSY, DISK, 14" NYLON
222322	8.805-501.0	BRUSH ASSY, DISK, 14" 060 GRIT
397914, 222323	8.805-508.0	PAD DRIVER ASSY 14"

FITS EZ RIDER 32"

OEM	PART NO.	DESCRIPTION
379016	8.678-592.0	PAD DRIVER ASSY 16"

TENNANT - NOBLES BY MACHINE (CONT.)

FITS EZ RIDER HP 32"

OEM	PART NO.	DESCRIPTION
05724	8.805-515.0	BRUSH ASSY, DISK, 16" NYLON
05726	8.805-517.0	BRUSH ASSY, DISK, 16" GRIT
30241	8.805-466.0	BRUSH ASSY, DISK, 16" POLY
222307	8.805-493.0	BRUSH, SCRUB, 32"18SR, STIFF POLY SPIRAL

FITS M20

OEM	PART NO.	DESCRIPTION
1026222	8.805-509.0	BRUSH, SWEEP/SCRUB, 40" SUPER ABRASIVE
1026223	8.805-510.0	BRUSH, SWEEP/SCRUB, 40" POLY
1027688	8.805-737.0	BRUSH, SIDE POLY 24"
1042499	8.805-515.0	BRUSH ASSY, DISC 16" NYLON
1042504	8.805-517.0	BRUSH ASSY, DISC, 16" GRIT

FITS M30

OEM	PART NO.	DESCRIPTION
14953	8.805-784.0	BRUSH ASSY, DISK 20"POLY
14967	8.805-785.0	BRUSH ASSY, DISK 20" NYLON
1027688	8.805-737.0	BRUSH, SIDE POLY 24"
1033246	8.805-511.0	BRUSH, SWEEP/SCRUB, 48" 24SR POLYESTER
1033372	8.805-512.0	BRUSH, SWEEP/SCRUB, 48"SUPER ABRASIVE
1033374	8.805-513.0	BRUSH, SWEEP/SCRUB, 48" 24SR HD POLY
1033375	8.805-514.0	BRUSH, SWEEP/SCRUB, 48" 24SR POLY
1042499	8.805-515.0	BRUSH ASSY, DISC 16" NYLON
1042504	8.805-517.0	BRUSH ASSY, DISC, 16" GRIT

FITS S10

OEM	PART NO.	DESCRIPTION
28007P	8.805-788.0	BRUSH, SWEEP, 26" 6DR, POLY

FITS S20

OEM	PART NO.	DESCRIPTION
59431	8.805-476.0	BRUSH, SIDE SWEEP, 23"DIA, POLY
59432	8.805-477.0	BRUSH, SIDE SWEEP, 23"DIA, FLATWIRE
87097	8.805-488.0	BRUSH, SWEEP, 36" POLY/WIRE
87099	8.805-489.0	BRUSH, SWEEP, 36" POLY
05725, 1042500	8.805-516.0	BRUSH ASSY, DISK, 16" STIFF POLY
08013N	8.805-518.0	BRUSH, SIDE SWEEP, 23" NYLON

FITS S30

OEM	PART NO.	DESCRIPTION
54922	8.805-472.0	BRUSH, SWEEP 45"-24SR, NYLON
54923	8.805-473.0	BRUSH, SWEEP 45" 8DR NYLON
54925	8.805-474.0	BRUSH, SWEEP 45"8DR, POLY/ WIRE, SPIRAL
54927	8.805-475.0	BRUSH, SWEEP 45"24SR FIBER/ WIRE
59440	8.805-478.0	BRUSH, SWEEP, 45"8DR WIRE, SPIRAL
66019	8.805-479.0	BRUSH, SWEEP 45"-8DR, POLY SPIRAL
370008	8.805-502.0	BRUSH, SWEEP, 45", WEDGE, POLY SPIRAL

FITS SPEED SCRUB 28"

OEM	PART NO.	DESCRIPTION
222304	8.805-490.0	BRUSH, SCRUB, 28"18SR, POLY SPIRAL
222305	8.805-491.0	BRUSH, SCRUB, 28"18SR, NYLON SPIRAL
222306	8.805-492.0	BRUSH, SCRUB, 28"18SR, GRIT SPIRAL

FITS SPEED SCRUB 32"

OEM	PART NO.	DESCRIPTION
05724	8.805-515.0	BRUSH ASSY, DISK, 16" NYLON
05726	8.805-517.0	BRUSH ASSY, DISK, 16" GRIT
30241	8.805-466.0	BRUSH ASSY, DISK, 16"POLY
222308	8.805-494.0	BRUSH, SCRUB, 32"18SR, NYLON SPIRAL
374042	8.805-503.0	BRUSH, SCRUB, 32"18SR, MEDPOLY SPIRAL

FITS T15 36"

OEM	PART NO.	DESCRIPTION
11771	8.805-463.0	BRUSH ASSY, DISK, 18" POLY
11772	8.805-464.0	BRUSH ASSY, DISK, 18" GRIT
11773	8.805-465.0	BRUSH ASSY, DISK, 18" NYLON
222310	8.805-496.0	BRUSH, SCRUB, 36"18SR, POLY SPIRAL
222311	8.805-497.0	BRUSH, SCRUB, 36"18SR, NYLON SPIRAL
222312	8.805-498.0	BRUSH, SCRUB, 36"18SR, GRIT SPIRAL
374043	8.805-504.0	BRUSH, SCRUB, 36"18SR, POLY SPIRAL
397918	8.805-533.0	PAD DRIVER ASSY 18"

TENNANT - NOBLES BY MACHINE (CONT.)
FITS T16

OEM	PART NO.	DESCRIPTION
87419	8.805-787.0	BRUSH, DISK, SWEEP, 19",POLY

FITS T16 36"

OEM	PART NO.	DESCRIPTION
11771	8.805-463.0	BRUSH ASSY, DISK, 18" POLY
11772	8.805-464.0	BRUSH ASSY, DISK, 18" GRIT
11773	8.805-465.0	BRUSH ASSY, DISK,18" NYLON
397918	8.805-533.0	PAD DRIVER ASSY 18"

FITS T20

OEM	PART NO.	DESCRIPTION
222320	8.805-499.0	BRUSH ASSY, DISK, 14" POLY
222321	8.805-500.0	BRUSH ASSY, DISK, 14" NYLON
222322	8.805-501.0	BRUSH ASSY, DISK, 14"060 GRIT
1026222	8.805-509.0	BRUSH,SWEEP/SCRUB, 40" SUPER ABRASIVE
1026223	8.805-510.0	BRUSH, SWEEP/SCRUB, 40" POLY
1027688	8.805-737.0	BRUSH, SIDE POLY 24"
1042499	8.805-515.0	BRUSH ASSY, DISC 16" NYLON
1042504	8.805-517.0	BRUSH ASSY, DISC, 16" GRIT
222323, 397914	8.805-508.0	PAD DRIVER ASSY 14"

FITS T5 24" / NOBLES SPEEDSCRUB 24"

OEM	PART NO.	DESCRIPTION
1025095	9.100-728.0	BRUSH ASSY, DISK, SCB, 12.0D, PYP
1025096	9.100-729.0	BRUSH ASSY, DISK, SCB, 12.0D, SAB

FITS T5 24", 5400 W/FAST

OEM	PART NO.	DESCRIPTION
385907	9.100-729.0	BRUSH ASSY, DISK, SCB, 12.0D

FITS T5 26" / NOBLES SPEEDSCRUB 26"

OEM	PART NO.	DESCRIPTION
399251	9.100-733.0	BRUSH, SCB, 26L, 18SR, NYL, SPL
399252	9.100-730.0	BRUSH, SCB, 26L, 18SR, PYP, SPL
399253	9.100-731.0	BRUSH, SCB, 26L, 18SR, HD PYP, SPL
399254	9.100-732.0	BRUSH, SCB, 26L, 18SR, ABR, SPL

FITS T5 28", T20/ NOBLES SPEEDSCRUB 28"

OEM	PART NO.	DESCRIPTION
374042	8.687-864.0	BRUSH, SCRUB, 32"18SR, MED. POLY SPIRAL
1246593	8.687-864.0	BRUSH, SCRUB, 32"18SR, MED. POLY SPIRAL
399247	8.809-625.0	BRUSH ASSY, DISK, SCB, 14.0D, PYP
1246592	8.809-625.0	BRUSH ASSY, DISK, SCB, 14.0D, PYP
399249	8.677-465.0	DRIVER ASSY, PAD, 14.0D, BRUSH
1246590	8.677-465.0	DRIVER ASSY, PAD, 14.0D, BRUSH

FITS T5 32" / NOBLES SPEEDSCRUB 32"

OEM	PART NO.	DESCRIPTION
222308	8.805-494.0	BRUSH, SCRUB,32"18SR,NYLON SPIRAL
222309	8.805-495.0	BRUSH, SCRUB,32"18SR,GRIT SPIRAL
399242	9.100-735.0	BRUSH ASSY, DISK, SCB, 16.0D, SAB
1246596	9.100-735.0	BRUSH ASSY, DISK, SCB, 16.0D, SAB
399243	8.800-892.0	BRUSH ASSY, DISK, SCB, 16.0D, NYL
1246595	8.800-892.0	BRUSH ASSY, DISK, SCB, 16.0D, NYL
399244	8.807-951.0	BRUSH ASSY, DISK, SCB, 16.0D, PYP
1246596	8.807-951.0	BRUSH ASSY, DISK, SCB, 16.0D, PYP
399245	8.805-503.0	BRUSH ASSY, DISK, SCB, 14.0D, SAB
399250	8.675-589.0	DRIVER ASSY, PAD, 16.0D, BRUSH
1246594	8.675-589.0	DRIVER ASSY, PAD, 16.0D, BRUSH
1220222	8.675-589.0	DRIVER ASSY, PAD, 16.0D, BRUSH

FITS T7 28"

OEM	PART NO.	DESCRIPTION
222304	8.805-490.0	BRUSH, SCRUB, 28"18SR, POLY SPIRAL
222305	8.805-491.0	BRUSH, SCRUB, 28"18SR, NYLON SPIRAL
222306	8.805-492.0	BRUSH, SCRUB, 28"18SR, GRIT SPIRAL

FITS T7 32"

OEM	PART NO.	DESCRIPTION
222308	8.805-494.0	BRUSH, SCRUB, 32"18SR, NYLON SPIRAL
374042	8.805-503.0	BRUSH, SCRUB, 32"18SR, MEDPOLY SPIRAL

BRUSH ROLLERS & STRIPS



8.600-164.0



8.600-244.0



8.663-353.0

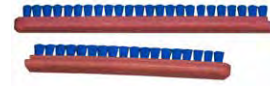

8.664-162.0



8.665-682.0



8.685-307.0



8.685-309.0



8.685-298.0

OEM	PART NO.	DESCRIPTION	FITS
53270, 56630489	8.685-298.0	Distributator, Round 12" Chrome Vibragroomer II	Eureka, Sanitaire and others
BRE-2	8.663-353.0	Brush Roller Assembly 12", Metal Hex Ends	Eureka, Sanitaire and others
BRE-4, VCP-18	8.664-162.0	Bristle Strip Orange, 12" Vibragroomer II Brush	Eureka, Sanitaire and others
VCP-19	8.665-682.0	Bristle Strip Black, 16" Vibragroomer I Brush	Eureka, Sanitaire and others
VCP-22	8.685-307.0	Brush Roller Assembly, 12" Hex Ends Vibragroomer I	Eureka, Sanitaire, and others
VCP-24	8.685-309.0	Brush Roller Assembly, 16" Hex Ends Vibragroomer I	
WV-7	8.600-244.0	Brush Strip 14" Versamatic	
WV-8	8.600-164.0	Brush Strip 18" Versamatic	

CENTER PAD HOLDER DEVICES



8.600-165.0



8.600-507.0



8.600-517.0



8.624-674.0



8.663-384.0



8.663-385.0



8.663-387.0

OEM	PART NO.	DESCRIPTION
PH-3-P	8.663-384.0	Retainer Only for 8.663-383.0 (PH-3)
PH-5	8.663-385.0	Center Lok II (R) RH Set Black (Male threaded retainer)
PH-5-L	8.663-387.0	Center Lok II LH Set Red (Male threaded retainer)
PH-6	8.624-674.0	Big Mouth Pad Holder RH Set Blue
PH-6-D	8.684-881-0	Pad Holder Donut, Provides Extra Grip for Center-Loc and Big Mouth Devices
PH-6-L	8.600-517.0	Big Mouth Pad Holder LH Set
PH-7	8.600-165.0	Center Lok II (R) RH Set Black (Male threaded base)
PH-8	8.600-507.0	Pad Holder, Center Lock III, Snap-in

CLUTCH PLATES & BRUSH DRIVE DEVICES

8.660-714.0

8.628-435.0

8.660-712.0

8.661-848.0

8.684-499.0

8.805-520.0

8.805-521.0

8.805-522.0

8.684-548.0

OEM	PART NO.	DESCRIPTION	FITS
14838	8.805-521.0	Spring, Wire 0.16D, Brush Retaining	Replaces Tennant 14838
15539	8.805-522.0	Hub, Drive, Brush, 3 Hole 5.8BC (6T)	Replaces Tennant 15539
24299	8.805-520.0	Bracket, Retainer Spring	Replaces Tennant 24299
L-800	8.661-848.0	Brush Lock Stud	Advance, Nobles and others
NP-47	8.684-499.0	Clutch Plate, for 5" center hole	Older Advance units
NP-92	8.628-435.0	Clutch Plate, for 5" center hole	Many makes, including newer Advance units
P-200	8.684-548.0	Clutch Plate, for 4" center hole	Many makes, including newer Advance units
SC-82	8.660-712.0	Gimbal, Brush	Replaces Clarke 833802
SC-84	8.660-714.0	Gimbal, Motor	Replaces Clarke 34400B

PAD DRIVER ASSEMBLIES

8.809-675.0

8.808-880.0

PART NO.	DESCRIPTION
8.809-675.0	15" Block Short Trim Showerfeed, 5" Universal Clutch Plate & Center Pad Holder
8.686-614.0	16" Block Short Trim Showerfeed, 5" Universal Clutch Plate & Center Pad Holder
8.687-113.0	17" Block Short Trim Showerfeed, 5" Universal Clutch Plate & Center Pad Holder
9.100-712.0	18" Block Short Trim Showerfeed, 5" Universal Clutch Plate & Center Pad Holder
9.100-713.0	19" Block Short Trim Showerfeed, 5" Universal Clutch Plate & Center Pad Holder
8.808-880.0	15" Showerfeed, Polymeric Face Pad Driver Assembly, 5" Universal Clutch Plate
9.100-714.0	16" Showerfeed, Polymeric Face Pad Driver Assembly, 5" Universal Clutch Plate
9.100-715.0	17" Showerfeed, Polymeric Face Pad Driver Assembly, 5" Universal Clutch Plate
9.100-716.0	18" Showerfeed, Polymeric Face Pad Driver Assembly, 5" Universal Clutch Plate
9.100.717.0	19" Showerfeed, Polymeric Face Pad Driver Assembly, 5" Universal Clutch Plate
9.100-718.0	20" Showerfeed, Polymeric Face Pad Driver Assembly, 5" Universal Clutch Plate

CHAINS

OLD GRACO NO.	PART NO.	DESCRIPTION
BLAL-9	8.663-392.0	Connecting Link #40
BLAL-10	8.663-394.0	Offset Link #40
BLC-35	8.663-393.0	Connecting Link #35
BLC-450	9.102-716.0	50 ft. Bulk Chain #40
BLC-3500	8.663-331.0	100 ft. Bulk Chain #35

AMERICAN-LINCOLN

OLD GRACO NO.	PART NO.	OEM	FITS
BLAL-9	8.663-392.0	7-42-05016	Connecting Link #40
BLAL-10	8.663-394.0	7-42-05015	Off Set Link #40

CASTEX/NOBLES

OLD GRACO NO.	PART NO.	OEM	FITS
BLC-16	8.660-657.0	240071	Speedscrub 2700 series, 3300 series, Concorde HP
BLN-1	9.102-734.0	600426, 606777	2701, 3301
BLTT-1	8.682-915.0	069-760-364	Servomatic 26, 32, S-261, S-262
BLTT-2	8.688-056.0	611-054-000	260, 260XP, 320

CLARKE

OLD GRACO NO.	PART NO.	OEM	DESCRIPTION
BLAL-9	8.663-392.0	895158-4	Connecting Link No. 40
BLC-10	9.102-731.0	892452-4	TB-32
BLC-60	9.102-733.0	832402-2	TB-60, 80, 2400, 3200
BLC-61	9.848-447.0	52201A-6	Leader 2000B
BLC-7	9.848-020.0	802450-7	TB-24
BLC-81	9.848-013.0	52202A	Vision 211, 261, 261X, 321, 321X, 381



BULK CHAIN

HOOVER

OLD GRACO NO.	PART NO.	OEM	FITS
BLAL-9	8.663-392.0	59187199	Connecting Link #40
BLC-35	8.663-393.0	59187191	OffSet Link #40

KENT

OLD GRACO NO.	PART NO.	OEM	FITS
BLK-8	9.848-022.0	51421	KA265B, KA325B

NILFISK/ADVANCE

OLD GRACO NO.	PART NO.	OEM	DESCRIPTION
BLA-83	8.670-032.0	56468884	Trac 280, 320, 380
BLA-84	9.102-728.0	56403172	Convertamatic 32BD, 38BD
BLA-86	9.102-729.0	56395871	Convertamatic 32B, BD, 38BD
BLA-87	9.102-730.0	56393172	Trac 240
BLA-88	8.682-825.0	56324027	Convertamatic 200,B,BD,LX
BLAL-9	8.663-392.0	56445096	#40 Connecting Link
BLC-16	8.660-657.0	56741122/ 56388688	Convertamax 20, 26
BLK-9	8.682-897.0	56048143	#35 69 LK & CONN

NSS

OLD GRACO NO.	PART NO.	OEM	DESCRIPTION
BLAL-9	8.663-392.0	27-521-1	Connecting Link
BLNS-4	9.848-023.0	27-034-1	Wrangler 27
BLNS-5	9.848-024.0	33-040-1	Wrangler 33
BLNS-7	9.102-736.0	2694061	
BLNS-8	9.102-735.0	3392949	Wrangler 2730, 3330
	9.111-663.0	2694069	

ALL CHAIN ASSEMBLIES ARE SHIPPED WITH ONE CONNECTING LINK

1

2

3

4

24 VOLT CHARGERS (COMPLETE WITH CORD/PLUG SET INSTALLED)

PART NO.	LESTER MODEL	DESCRIPTION	D.C VOLTAGE	D.C AMPS	CHARGE PLUG	BATT. CAPACITY	BATT. TYPE	IMAGE
9.114-572.0	18360	CHARGER, 24V 12A 50A RED, DUAL MODE	24	12	50A Red	50-150AH	Wet/AGM	1
9.106-766.0	18360	CHARGER, 24V 12A 50A RED, DUAL MODE	24	12	175A Red	50-150AH	Wet/AGM	1
9.106-777.0	18360	CHARGER, 24V 12A 50A Gray, DUAL MODE	24	12	50A Gray	50-150AH	Wet/AGM	1
9.106-814.0	18360	CHARGER, 24V 12A 120A RED, DUAL MODE	24	12	120 Red	50-150AH	Wet/AGM	1
9.110-193.0	29300	SUMMIT II, 650W 24V/27A, W/50A RED	24	25	50A Red	190-245AH	Wet	2
9.110-194.0	29300	SUMMIT II, 650W 24V/27A, W/175A RED	24	25	175A Red	190-245AH	Wet	2
9.110-382.0	29300	SUMMIT II, 650W 24V/27A, W/50A RED	24	25	50A Red	246-300AH	Wet	2
9.110-383.0	29300	SUMMIT II, 650W 24V/27A, W/175A RED	24	25	175A Red	246-300AH	Wet	2
9.110-410.0	29300	SUMMIT II, 650W 24V/27A, W/50A RED	24	25	50A Red	100-335AH	AGM	2
9.110-411.0	29300	SUMMIT II, 650W 24V/27A, 175A RED	24	25	175A Red	100-335AH	AGM	2

36 VOLT CHARGERS (COMPLETE WITH CORD/PLUG SET INSTALLED)

PART NO.	LESTER MODEL	DESCRIPTION	D.C VOLTAGE	D.C AMPS	CHARGE PLUG	BATT. CAPACITY	BATT. TYPE	IMAGE
9.110-195.0	29900	SUMMIT II, 650W 36V/18A, W/50A GRAY	36	18	50A Gray	150-204AH	Wet	2
9.110-196.0	29900	SUMMIT II, 650W 36V/18A, W/175A GRAY	36	18	175A Gray	150-204AH	Wet	2
9.110-197.0	29400	SUMMIT II, 1050W 36V/25A, W/50A GRAY	36	25	50A Gray	225-260AH	Wet	3
9.110-198.0	29400	SUMMIT II, 1050W 36V/25A, W/175A GRAY	36	25	175A Gray	225-260AH	Wet	3
9.110-412.0	29900	SUMMIT II, 650W 36V/18A, 50A GRAY	36	18	50A Gray	85-260AH	AGM	2
9.110-413.0	29900	SUMMIT II, 650W 36V/18A, 175A GRAY	36	18	175A Gray	85-260AH	AGM	2
9.110-417.0	29400	SUMMIT II, 1050W 36V/25A, 50A GRAY	36	25	50A Gray	100-335AH	AGM	3
9.110-418.0	29400	SUMMIT II, 1050W 36V/25A, 175A GRAY	36	25	175A Gray	100-335AH	AGM	3

24-36-48V MULTI-VOLTAGE CHARGERS (COMPLETE WITH CORD/PLUG SET INSTALLED)

PART NO.	LESTER MODEL	DESCRIPTION	D.C VOLTAGE	D.C AMPS	CHARGE PLUG	BATT. CAPACITY	BATT. TYPE	IMAGE
9.110-529.0	29400	SUMMIT II, 1050W24/36/48V, 50A RED	48-36-24	25	50A Red	225-260AH	Wet	3
9.110-530.0	29400	SUMMIT II, 1050W24/36/48V, 50A GRAY	48-36-24	25	50A Gray	225-260AH	Wet	3
9.110-531.0	29400	SUMMIT II, 1050W24/36/48V, 175A RED	48-36-24	25	175A Red	225-260AH	Wet	3
9.110-532.0	29400	SUMMIT II, 1050W 24/36/48V, 175A GRAY	48-36-24	25	175A Gray	225-260AH	Wet	3
9.111-351.0	30500	SUMMIT II, 1425W40A 24/36V, 50A GRAY	24-36	40	50A Red	261-389AH	Wet	4
9.111-352.0	30500	SUMMIT II, 1425W40A 24/36V, 50A RED	24-36	40	50A Gray	261-389AH	Wet	4
9.111-353.0	30500	SUMMIT II, 1425W40A 24/36V, 175A GRAY	24-36	40	175A Gray	261-389AH	Wet	4
9.111-354.0	30500	SUMMIT II, 1425W40A 24/36V, 175A RED	24-36	40	175A Red	261-389AH	Wet	4



1



2



3



4



5



6



7

24 - 36 VOLT, AND MULTI-VOLTAGE CHARGERS ONLY (STOCK CHARGERS ONLY, INSTALL CORD/PLUG SETS PER APPLICATION)

PART NO.	LESTER MODEL	DESCRIPTION	D.C VOLTAGE	D.C AMPS	CHARGE PLUG	BATT. TYPE	IMAGE
9.110-066.0	29300	SUMMIT II, 650W 24V/27A W/HANDLE	24	27	190-245AH	Wet	2
9.110-070.0	29900	SUMMIT II, 650W 36V/18A W/HANDLE	36	18	150-204AH	Wet	2
9.110-074.0	29400	SUMMIT II, 1050W 36V/25A W/HANDLE	36	25	225-260AH	Wet	3
9.111-243.0	30500	CHARGER, 1425W24/36V 40A W/HANDLE	24-36	40	261-389AH	Wet	4

CORD & PLUG SETS FOR LESTER SUMMIT II CHARGERS

PART NO.	CORD/PLUG SETS	CHARGE PLUG	IMAGE
9.110-062.0	2 WIRE, 10AWG, 9' DC CORD W/SB 50 GRAY	50A Gray	5
9.110-063.0	2 WIRE, 10AWG, 9' DC CORD W/SB 50 RED	50A Red	5
9.110-064.0	2 WIRE, 10AWG, 9', DC CORD W/SB 175 GRAY	175A Gray	5
9.110-065.0	2 WIRE, 10AWG, 9', DC CORD W/SB 175 RED	175A Red	5
9.111-239.0	2 WIRE, 8AWG, 9' DC CORD W/SB 50 GRAY	50A Gray	5
9.111-240.0	2 WIRE, 8AWG, 9' DC CORD W/SB 50 RED	50A Red	5
9.111-241.0	2 WIRE, 8AWG, 9' DC CORD W/SB 175 GRAY	175A Gray	5
9.111-242.0	2 WIRE, 8AWG, 9' DC CORD W/SB 175 RED	175A Red	5

ONBOARD CHARGERS TO FIT TENNANT-NOBLES

PART NO.	DESCRIPTION	D.C VOLTAGE	D.C AMPS	BATT. TYPE	OEM	FITS	IMAGE
8.804-679.0	CHARGER, 120 VAC [ONBOARD]			Onboard	1050399	Tennant-Nobles T5, SS5	6
9.112-182.0	CHARGER, 24VDC 25A 115 VAC [Wet/Gel]	24	25	Wet/Gel	1075581	Tennant-Nobles T7	7

PLUGS & PLUG HOUSINGS

8.806-825.0

8.663-408.0

8.807-293.0

D.C. AMPS	OLD GRACO NO.	PART NO.	DESCRIPTION	D.C. AMPS	OLD GRACO NO.	PART NO.	DESCRIPTION
50A	CHP-2	8.663-408.0	50 Amp Charger Plug & Contacts (Gray) L: 1-7/8", W: 1-1/2", H: 7/16"	120A		9.106-819.0	Retainer Clamp (for 120 Amp Plugs)
	CHP-2-I	9.848-026.0	50 Amp Charger Plug Assembly w/10 GA Wire Inserts (Gray)		CHP-3	8.806-825.0	175 Amp Charger Plug & Contacts (Gray) L: 3", W: 2-1/8", H: 1"
	CHP-2-R	8.663-411.0	50 Amp Charger Plug & Contacts (Red)		CHP-3-R	8.806-824.0	175 Amp Charger Plug & Contacts (Red)
	CHP-7	8.663-406.0	50 Amp Charger Plug Housing Only (Gray)	175A	CHP-9	8.660-973.0	175 Amp Charger Plug Housing Only (Grey)
	CHP-7-R	8.663-400.0	50 Amp Charger Plug Housing Only (Red)		CHP-9-R	8.664-079.0	175 Amp Charger Plug Housing Only (Red)
	CHP-8	8.663-335.0	Retainer Clamp (for 50 Amp)		CHP-13	8.807-293.0	Retainer Clamp (for 175 Amp)
	CHP-17	8.683-222.0	10 Gauge Wire Insert (for 50 Amp)	350A	CHP-350	8.663-407.0	350 Amp Charger Plug (Gray) L: 4-1/4", W: 2-3/4", H: 1-1/4"
	8.678-110.0	120 Amp Charger Plug, w/ Terminals (Red) 2-1/2" x 1-3/4"	CHP-350-R		8.663-409.0	350 Amp Charger Plug (Red) L: 4-1/4", W: 1-3/4", H: 1-1/4"	
120A		8.689-342.0	120 Amp Charger Plug w/ Terminals (Gray) 2-1/2" x 1-3/4"				

SPECIAL CORD AND BATTERY CABLE ASSEMBLIES

8.683-226.0

9.115-886.0

9.105-778.0

9.105-779.0

OLD GRACO	PART NO.	OEM	DESCRIPTION	FITS
CHP-1-AG	8.683-226.0	56386118	D.C. Cord Assy (Grey Plug)	All Chargers w/ Two Blade Plug (Grey)
CHP-1-AY	8.683-227.0		D.C. Cord Assy (Yellow Plug)	All Chargers w/ Two Blade Plug (Yellow)
	9.105-778.0		Adaptor 50a - 175a (Red Plug)	Adapts From 50a To 175a Anderson Plugs
	9.105-779.0		Adaptor 50a - 175a (Grey Plug)	Adapts From 50a To 175a Anderson Plugs
	9.107-320.0	56398000	Connector Assy Dual	Advance, Multiple Scrubbers
	9.107-501.0	56315687	Connector Assembly 4 Awg	Advance, Multiple Scrubber
	9.107-500.0	7695211	Wiring Assy Anderson To Battery	Nss, Multiple Scrubbers
	9.102-389.0	222217	Cable Assy, W/50a (Gray Plug)	Tennant 5680-5700
	9.113-692.0	1075455	Cable, Assy [T600, T600e]	Tennant T600
	9.104-272.0	223361	Cable Assy, 04ga .34ring /.34ring, 175a	Tennant-Nobles, Multiple Rider Scrubbers
	9.107-026.0	7691661	Wire Assy Anderson To Battery	Nss, Various Scrubbers
CHP-29-A	8.632-972.0	41206A	Battery Cable Series	Encore 20, 38, 33, 38
	9.115-886.0	1049591	Harness, Battery cable w/handle	Nobles SS5, Tennant T5 E

CHARGER PLUG HANDLES

PART NO.	OLD GRACO NO.	DESCRIPTION
8.663-390.0	CHP-3H	Handle for CHP-3 (Gray Plastic)
8.671-970.0	CHP-2-RH	Handle for CHP-2 (Red Plastic)

PART NO.	OLD GRACO NO.	DESCRIPTION
8.671-971.0	CHP-3-RH	Handle for CHP-3 (Red Plastic)
8.683-240.0	CHP-2H	Handle for CHP-2 (Gray Plastic)

> Spraymart Spotlight

CHARGER PLUG HANDLES



8.683-240.0

Keep your power cord safe and secure with attachable Charger Handles!

- Easy to attach
- Attaches to charger plug
- Affordable and convenient
- Fits all chargers

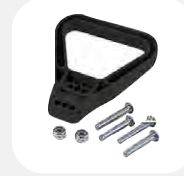

8.663-370.0

LESTER



8.663-730.0



8.663-731.0



8.683-219.0

MODEL NO.	PART NO. / OLD GRACO NO.	AMMETER NO. / OLD NO.	CAPCITOR NO. / OLD NO.	CORD STRAIN RELIEF AC NO. / OLD NO.	CORD STRAIN RELIEF DC NO. / OLD NO.
6720	8.683-213.0/ CH-62	8.663-731.0/ CHP-10	8.683-231.0/ CHP-2390	8.663-333.0/ 03894S	
6730	8.683-211.0/ CH-42	8.663-731.0/ CHP-10	8.683-231.0/ CHP-2390	8.663-333.0/ 03894S	
7210	8.663-215.0/ CH-32	8.608-793.0/ 04127S	8.683-231.0/ CHP-2390		
7710	8.673-802.0/ CH-38	8.663-731.0/ CHP-10	8.683-231.0/ CHP-2390	8.663-333.0/ 03894S	
8781	8.683-202.0/ CH-30	8.663-731.0/ CHP-10	8.683-231.0/ CHP-2390		
9080	CH-39		8.683-231.0/ CHP-2390		
9200	8.671-969.0/ CH-41		8.664-414.0/ 03820S	8.663-333.0/ 03894S	8.663-333.0/ 03894S
9475	8.663-213.0/ CH-40		8.683-231.0/ CHP-2390		
9611	8.663-221.0/ CH-7	8.663-731.0/ CHP-10	8.683-231.0/ CHP-2390		
9700	8.673-803.0/ CH-63	8.663-731.0/ CHP-10	8.683-231.0/ CHP-2390		
9800	8.673-801.0/ CH-31	8.663-731.0/ CHP-10	8.683-231.0/ CHP-2390		
13115	8.628-403.0/ CH-10	8.662-169.0/ 02534S	8.664-414.0/ 03820S	8.663-333.0/ 03894S	8.663-333.0/ 03894S
13175	8.663-205.0/ CH-8	8.663-731.0/ CHP-10	8.683-231.0/ CHP-2390		
13810	8.671-709.0/ CH-44				

M.A.C.

MODEL NO. RELIEF DC	PART NO.	OLD GRACO NO.	AMMETER
TR-36	CALL		CPT-8617 CPT-7996
TR-360	CALL		CPT-8617 CPT-7996
V-24	8.683-200.0	CH-24	CPT-9818 CP-11641
V-36	8.671-968.0	CH-36	CPT-9818 CPT-7996
V-240	8.663-216.0	CH-25	CPT-9818 CP-11641
V-360	8.683-206.0	CH-37	CPT-9818 CPT-7996



CPT-8617

**WE STOCK
POPULAR PARTS FOR
LESTER AND M.A.C.
CHARGERS. ANY ITEMS
NOT STOCKED CAN
BE ORDERED**

LESTER

8.663-730.0

8.683-220.0

8.680-011.0

8.663-732.0

MODEL NO.	PART NO. OLD FUSE NO.	FUSE HOLDER NO. OLD FUSE HOLDER NO.	HEAT SINK ASSY NO. OLD HEAT SINK ASSY NO.	DIODE NO. OLD DIODE NO.	TIMER NO. OLD TIMER NO.	TIMER KNOB NO. OLD TIMER KNOB NO.
7210	8.663-730.0 CHP-8776	CALL	8.663-732.0 CHP-22	CALL		CALL
7710	8.663-730.0 CHP-8776	CALL	8.663-732.0 CHP-22	8.685-710.0 CHP-23	8.680-011.0 06357S	CALL
9475	8.680-012.0 08774S	CALL		08849S		CALL
9700	8.663-730.0 CHP-8776	CALL	8.663-732.0 CHP-22	*		CALL
9800	8.663-730.0 CHP-8776	CALL	8.663-732.0 CHP-22	*		CALL
13115		8.685-757.0 03837S	8.663-732.0 CHP-22	*		CALL
13810		CALL	8.663-732.0 CHP-22			
			8.683-220.0 CHP-15			

M.A.C.

MODEL NO.	FUSE NO. OLD FUSE NO.	FUSE HOLDER NO.	HEAT SINK ASSY NO.	DIODE NO. OLD DIODE NO.	TIMER NO. OLD TIMER NO.	TIMER KNOB NO.
TR-36	8.060-974.0 CPT-1374	CALL		CPT-7489	CPT-7794	CPT-1374
TR-360	8.060-974.0 CPT-1374			CPT-7489	CPT-9231	CPT-1374
V-24	8.060-974.0 CPT-1374	CALL	CALL	CALL		CPT-1374
V-36	8.060-974.0 CPT-1374	CALL	CALL	CALL		CPT-1374
V-240	8.060-974.0 CPT-1374	CALL	CALL	CALL		CPT-1374
V-360	8.060-974.0 CPT-1374	CALL	CALL	CALL		CPT-1374

Q.C. SOCKETS & PLUGS - LEGACY - BRASS & STEEL



Brass Couplers, designed for 4000 PSI and extended durability. Affordable and rugged all in one.



- PSI Max: 4000
- Precision Brass Design
- Stainless-Steel Band for Increased Durability (Except 1/2")
- Unrestricted Free-Flow

PART NO.	DESCRIPTION
9.802-164.0	1/4" FPT Brass Socket
9.802-166.0	3/8" FPT Brass Socket
8.707-166.0	1/2" FPT Brass Socket
9.802-165.0	1/4" MPT Brass Socket
9.802-169.0	3/8" MPT Brass Socket
8.707-167.0	1/2" MPT Brass Socket

Steel Nipples, hardened steel combined with zinc yellow chromate plating holds up to the harshest environments.



- PSI Max: 4000
- Zinc-Plated
- Hardened Steel

PART NO.	DESCRIPTION
8.707-136.0	1/4" FPT Steel Plug
9.802-170.0	3/8" FPT Steel Plug
8.707-165.0	1/2" FPT Steel Plug
8.707-139.0	1/4" MPT Steel Plug
9.802-171.0	3/8" MPT Steel Plug
8.707-164.0	1/2" MPT Steel Plug

Q.C. SOCKETS & PLUGS - LEGACY - STAINLESS-STEEL



- PSI: 6000
- 303 Stainless-Steel
- Chemical-Resistant

PART NO.	DESCRIPTION
8.707-110.0	1/4" MPT Stainless-steel Socket
8.707-135.0	3/8" MPT Stainless-steel Socket
8.707-140.0	1/4" MPT Stainless-steel Plug
8.707-152.0	3/8" MPT Stainless-steel Plug
8.707-103.0	1/4" FPT Stainless-steel Socket
8.707-125.0	3/8" FPT Stainless-steel Socket
8.707-138.0	1/4" FPT Stainless-steel Plug
8.707-144.0	3/8" FPT Stainless-steel Plug

O-RINGS

O-Rings for Legacy, AP, Hansen, Foster, Parker and quick-coupler brands.



- EPDM to 280°F
- Buna to 210°F
- Viton to 300°F

PART NO.	QC SIZE
EPDM QC	
8.701-981.0	1/8"
9.802-098.0	1/4"
9.802-102.0	3/8"
Buna QC	
8.702-015.0	1/4"
8.702-017.0	3/8"
8.702-021.0	1/2"
Viton QC	
8.702-084.0	1/4"
8.702-088.0	3/8"
8.702-090.0	1/2"

Q.C. SOCKETS & PLUGS - FOSTER



- Precision Performance
- Unrestricted Bore for Free Flow
- Resists Plug Deformation When Pressure Spikes Occur and Withstands Pump Pulse



PART NO.	DESCRIPTION	TYPE
Sockets		
8.756-030.0	1/4" Male	Brass
8.756-031.0	1/4" Female	Brass
8.756-032.0	3/8" Male	Brass
8.756-033.0	3/8" Female	Brass
8.756-034.0	1/2" Female	Brass
Plugs		
8.756-035.0	1/4" Male	Steel
8.756-036.0	1/4" Female	Steel
8.756-037.0	3/8" Male	Steel
8.756-038.0	3/8" Female	Steel
8.756-039.0	3/8" Male	Stainless-steel
8.756-040.0	3/8" Female	Stainless-steel
8.756-041.0	1/2" Male	Steel
8.756-042.0	1/2" Female	Steel

Q.C. SOCKETS & PLUGS - SNAPTITE SERIES

Snaptite Quick Sockets and Plugs are precision-built for extreme high pressure.

- PSI Max: 11,000
- Temperature: -40°F to 205°F
- Zinc Chromate



PART NO.	DESCRIPTION	TYPE
Socket		
8.707-115.0	1/4" FPT	Zinc Chromate
8.707-116.0	1/4" MPT	Zinc Chromate
9.802-167.0	3/8" FPT	Zinc Chromate
Plug		
8.707-117.0	1/4" FPT	Zinc Chromate
8.707-121.0	1/4" MPT	Zinc Chromate
9.802-168.0	3/8" FPT	Zinc Chromate
8.707-120.0	3/8" MPT	Zinc Chromate
Seal, U-Pack		
9.804-043.0	1/4"	Zinc Chromate
8.706-712.0	3/8"	Zinc Chromate

Q.C. SOCKETS & PLUGS - ST SERIES

Series	STEEL PLUG PSI	BRASS PLUG PSI	STAINLESS-STEEL PSI
1/8"	2600	2500	4200
1/4"	5500	5200	6700
3/8"	3500	2700	6300
1/2"	2700	2200	3000
3/4"	1700	1700	1700

PART NO.	DESCRIPTION	TYPE
Sockets		
8.709-436.0	1/8" MPT	Brass
8.709-463.0	3/4" MPT	Brass
8.709-462.0	3/4" FPT	Brass
8.709-566.0	3/8" MPT	Stainless-steel
8.709-564.0	3/8" FPT	Stainless-steel
8.709-457.0	1/2" FPT	Stainless-steel
Plugs		
8.709-478.0	1/8" MPT	Steel, Zinc-plated
8.709-479.0	1/8" FPT	Steel, Zinc-plated
8.709-502.0	3/4" MPT	Steel, Zinc-plated
8.709-509.0	3/4" FPT	Steel, Zinc-plated
8.709-486.0	1/4" MPT	Hardened Stainless-steel
8.709-488.0	1/4" FPT	Hardened Stainless-steel
8.709-480.0	1/2" MPT	Hardened Stainless-steel
8.709-481.0	1/2" FPT	Hardened Stainless-steel

Q.C. SOCKETS & PLUGS - MM22 - TWIST SEAL

Allows U.S. standard hose to connect to 22 mm European fittings.



Not Threaded

- PSI Max: 3600
- GPM: 7.8
- Temperature Max: 302°F
- Internal O-Ring Seal
- Machined-brass Body
- High-Impact Plastic Knob
- Not Threaded

PART NO.	DESCRIPTION	TYPE
8.709-522.0	1/4" FPT	Machined-brass Body
8.709-530.0	3/8" FPT	Machined-brass Body
9.802-173.0	1/4" MPT	Machined-brass Body
8.709-526.0	3/8" MPT	Machined-brass Body
8.709-601.0	3/8" QD Plug	Machined-brass Body
8.709-554.0	3/8" QD Plug	Machined-brass Body

Plugs are made of heavy-duty machined-brass for a safe and leak-free connection.



O-Rings, Viton

PART NO.	DESCRIPTION	TYPE
8.709-540.0	1/4" FPT	Machined-brass Body
8.709-546.0	3/8" FPT	Machined-brass Body
8.709-536.0	1/4" MPT	Machined-brass Body
8.707-185.0	3/8" MPT	Machined-brass Body

PART NO.	DESCRIPTION
8.756-782.0	O-rings (Viton)

Q.C. SOCKETS & PLUGS - EXTENDED TWIST SEAL



- PSI: 3600
- GPM: 11
- Temperature: 300°F
- Double O-Ring Seal
- Machined-Brass Body
- High-Impact Plastic Knob

PART NO.	DESCRIPTION	PSI MAX
8.709-535.0	1/4" FPT x 22 mm, Female, Coupler	3600
8.709-555.0	1/4" FPT x 22 mm, Male, Plug	3600

Q.C. SOCKETS & PLUGS - MM22 - TWIST SEAL

Couples U.S. standard pipe threads to 22 mm European fittings found on imported pressure washers.



Sockets

- PSI Max: 4000, GPM: 7.8
- Temperature Max: 302°F
- 3.9 to 4.2 Oz. Weight
- Internal O-ring with back ring seal assures no-leak operation
- Oversized High-Impact Plastic Knob
- Machined-Brass Body

PART NO.	DESCRIPTION	TYPE
8.709-524.0	1/4" FPT	Machined-brass Body
8.709-531.0	3/8" FPT	Machined-brass Body
8.709-534.0	1/2" FPT	Machined-brass Body
8.709-521.0	1/4" MPT	Machined-brass Body
8.709-528.0	3/8" MPT	Machined-brass Body
8.709-533.0	1/2" MPT	Machined-brass Body



O-Rings, Viton

PART NO.	DESCRIPTION	TYPE
8.709-524.0	1/4" FPT	Machined-brass Body
8.709-548.0	3/8" FPT	Machined-brass Body
8.709-553.0	1/2" FPT	Machined-brass Body
8.709-539.0	1/4" MPT	Machined-brass Body
8.709-551.0	1/2" MPT	Machined-brass Body



O-Rings - M22, Viton

PART NO.	DESCRIPTION
8.704-036.0	O-rings, 22 mm Viton
8.704-037.0	Back Ring, 2.4 x 9.3

Q.C. SOCKETS & PLUGS - DOUBLE SHUT-OFF



8.709-580.0



8.709-556.0

- Quick disconnect without drips and leaks
- Indispensable for in-plant multiple station systems
- Machined-construction brass, zinc-plated steel or stainless steel

PART NO.	DESCRIPTION	TYPE	PSI MAX
----------	-------------	------	---------

SOCKETS

8.709-556.0	1/8" FPT	Brass	3000
8.756-043.0	1/4" FPT	Brass	2700
8.709-559.0	3/8" FPT	Brass	2200
8.709-560.0	1/2" FPT	Brass	2250
8.709-561.0	1/2" FPT	Stainless-steel	4250
8.709-562.0	3/4" FPT	Brass	2000

Plugs

8.709-580.0	1/8" FPT	Brass	3000
8.709-583.0	1/4" FPT	Brass	2200
8.756-044.0	1/4" FPT	Brass	3700
8.709-584.0	1/2" FPT	Brass	2250
8.709-582.0	3/8" FPT	Steel, Zinc	2250

Q.C. SOCKETS & PLUGS - FOSTER DOUBLE SHUT-OFF



8.756-843.0



8.756-844.0

PART NO.	DESCRIPTION	TYPE
----------	-------------	------

Socket

8.756-043.0	1/4" FPT, Double Shut Off	Brass
-------------	---------------------------	-------

Plug

8.756-044.0	1/4" FPT, Double Shut Off	Brass
-------------	---------------------------	-------



Replacement O-Rings

- Nitrile Up to 210°F
- Use Viton for 230°F and Above

PART NO.	DESCRIPTION	TYPE	MAX TEMP
----------	-------------	------	----------

8.701-994.0	1/8" O-ring	Nitrile	Up To 210°F
8.702-015.0	1/4" O-ring	Nitrile	Up To 210°F
8.702-017.0	3/8" O-ring	Nitrile	Up To 210°F
8.702-021.0	1/2" O-ring	Nitrile	Up To 210°F
8.702-084.0	1/4" O-ring	Viton	230°F +
8.702-088.0	3/8" O-ring	Viton	230°F +
8.702-090.0	1/2" O-ring	Viton	230°F +
8.702-023.0	3/32" O-ring	Nitrile	230°F +

Q.C. SOCKETS & PLUGS - A+ BRASS

Designated for 4000 PSI and extended durability. EPDM O-rings as standard. Affordable and rugged all in one.



PART NO.	DESCRIPTION	PSI
----------	-------------	-----

8.750-695.0	1/4" Socket FPT	4000
8.750-696.0	1/4" Socket MPT	4000
8.750-697.0	3/8" Socket FPT	4000
8.750-698.0	3/8" Socket MPT	4000

SWIVELS - 90°

Excellent for car wash booms and hose reels. Remarkable value, comparable to best swivels made.



- PSI: 4000
- Temperature: 225°F
- Forged-Brass Body
- Nitrile O-Ring

PART NO.	DESCRIPTION	PSI MAX
----------	-------------	---------

8.712-460.0	3/8" M x 3/8" F	4000
8.712-461.0	3/8" F x 3/8" F	4000
8.712-462.0	1/2" M x 1/2" F	4000
8.712-463.0	1/2" F x 1/2" F	4000
8.712-464.0	1/2" M x 3/8" F	4000
8.712-469.0	3/8" F x 3/4" M w 3/8" Inside thread	4000
8.900-855.0	Repair Kit	4000

SWIVELS - RIGHT ANGLE



8.712-449.0

- PSI Max: 3000 (Brass)
- PSI Max: 5000 (Stainless-Steel)
- Temperature: 300°F
- 360° Swivel Rotation



8.712-448.0

PART NO.	DESCRIPTION	TYPE
----------	-------------	------

8.712-448.0	3/8" Swivel	Stainless-steel
8.712-450.0	3/8" Swivel	Brass
8.712-449.0	1/2" Swivel	Brass
8.700-287.0	3/8" Repair Kit for 8.712-448.0, 8.712-450.0	
8.700-285.0	1/2" Repair Kit for 8.712-449.0	

SWIVELS - STAINLESS-STEEL, HIGH-PRESSURE AND ECONOMY BRASS



- GPM Max:
10.5 (Stainless-Steel)
7.8 (Brass)
- Temperature:
320°F (Stainless-Steel)
195°F (Brass)
- Highly Resistant to Harsh Chemicals
- "Live" Swivel at Full Pressure
- Weight: 6 oz..

PART NO.	DESCRIPTION	PSI
8.712-456.0	1/4" M x F, Swivel - SS	5600
8.712-455.0	3/8" M x F, Swivel - SS	5600
8.712-443.0	3/8" M x F, Swivel - Brass	3600
8.704-096.0	Repair Kit for 8.712-456.0, 8.712-455.0	

SWIVELS - GUN - MOSMATIC



Made of corrosion-resistant material and stainless-steel, self-lubricated bearings, the new gun swivel offers highest-quality Swiss-made craftsmanship.



- PSI: 4000
- Temperature: 250°F
- GPM: 30

PART NO.	DESCRIPTION	PSI
8.712-467.0	1/4" NPTF, Gun Swivel	4000
8.712-466.0	3/8" NPTF, Gun Swivel	4000

SWIVELS - STAINLESS-STEEL BALL BEARING



- PSI Max: 3500
- Temperature: 180°F
- Hardened, Stainless-Steel Body
- Nitrile Buna Seals
- M x F NPT Thread
- Ball-bearing design ensures free swivel action under pressure
- Suitable for extended-wear applications

PART NO.	DESCRIPTION	GPM	PSI MAX
8.712-457.0	1/4" Stainless-steel	6.8	3500
8.712-458.0	3/8" Stainless-steel	10.6	3500
8.712-459.0	1/2" Stainless-steel	27.0	3500
8.700-459.0	Repair Kit for 8.712-458.0		
8.700-460.0	Repair Kit for 8.712-457.0		
8.700-461.0	Repair Kit for 8.712-459.0		

SWIVELS - STAINLESS-STEEL



- PSI: 4000
- Temperature: 200°F
- All Stainless Construction
- Teflon® Swivel Ring
- Rebuildable
- 3/8" In and Out

PART NO.	DESCRIPTION	TYPE	PSI MAX
8.712-446.0	3/8" MPT x FPT	Stainless-steel	4000
8.712-447.0	3/8" FPT x FPT	Stainless-steel	4000
8.900-764.0	Seal Kit		

SWIVELS - BALL BEARING

Swivels freely even at maximum pressure level noted below.



8.712-438.0

8.712-479.0

- MPT x FPT All Sizes
- Brass and Stainless-steel Materials
- Inline & 90 Degree Options

PART NO.	DESCRIPTION	PSI MAX
Inline Swivels		
8.712-438.0	1/4" MPT x FPT	2000
8.712-439.0	1/4" MPT x FPT	3500
8.712-440.0	3/8" MPT x FPT	2000
8.712-441.0	3/8" MPT x FPT	3500
90° Swivels		
8.712-479.0	1/4" 90°	3500
8.700-263.0	Rebuild Kit	

SWIVELS - A+ LONG BODY STYLE



- PSI: 3000
- Brass Housing
- Stainless-Steel Flow-Through Bolt
- Close-tolerance fit ensures leakproof seal
- Teflon® Ring Provides Free Swivel

PART NO.	DESCRIPTION	TYPE	PSI MAX
8.904-551.0	3/8" MPT x FPT*	Brass	3000
8.904-552.0	3/8" FPT x FPT*	Brass	3000
8.900-764.0	Seal Kit		

* Long Body Style

ADAPTERS - BRASS



■ MPT x FPT

PART NO.	DESCRIPTION	TYPE
8.705-186.0	1/8" x 1/8"	Brass
9.803-054.0	1/4" x 1/8"	Brass
8.705-188.0	1/4" x 1/4"	Brass
8.705-185.0	3/8" x 1/8"	Brass
9.804-007.0	3/8" x 1/4"	Brass
8.705-190.0	3/8" x 3/8"	Brass
8.705-192.0	1/2" x 1/4"	Brass
8.705-191.0	1/2" x 3/8"	Brass
9.802-148.0	1/2" x 1/2"	Brass
8.705-194.0	3/4" x 1/2"	Brass
8.705-195.0	3/4" x 3/4"	Brass

BUSHINGS - BRASS



PART NO.	DESCRIPTION	TYPE
9.803-564.0	1/4" x 1/8"	Brass
8.705-129.0	3/8" x 1/4"	Brass
9.804-015.0	3/8" x 1/8"	Brass
9.802-135.0	1/2" x 1/4"	Brass
8.705-132.0	1/2" x 3/8"	Brass
8.705-133.0	3/4" x 3/8"	Brass
9.802-136.0	3/4" x 1/2"	Brass

HEX COUPLINGS - BRASS



PART NO.	DESCRIPTION	TYPE
8.705-150.0	1/8" F	Brass
8.705-151.0	1/4" F	Brass
8.705-152.0	3/8" F	Brass
8.705-153.0	1/2" F	Brass
8.705-154.0	3/4" F	Brass

HEX COUPLINGS - REDUCING - BRASS



PART NO.	DESCRIPTION	TYPE
8.705-155.0	1/4" x 1/8" F	Brass
8.705-156.0	3/8" x 1/4" F	Brass
8.705-157.0	1/2" x 1/4" F	Brass
8.705-158.0	1/2" x 3/8" F	Brass
8.705-159.0	3/4" x 1/2" F	Brass

HEX NIPPLES - DOUBLE - BRASS



PART NO.	DESCRIPTION	TYPE
8.705-224.0	1/8" x 1/8" M	Brass
9.802-108.0	1/4" x 1/4" M	Brass
8.705-228.0	3/8" x 3/8" M	Brass
9.803-989.0	1/2" x 1/2" M	Brass
8.705-233.0	3/4" x 3/4" M	Brass
8.705-234.0	1" x 1" M	Brass

HEX REDUCING NIPPLES - BRASS



PART NO.	DESCRIPTION	TYPE
8.630-575.0	1/4" x 1/8" M	Brass
8.705-223.0	3/8" x 1/8" M	Brass
8.705-227.0	3/8" x 1/4" M	Brass
8.705-229.0	1/2" x 1/4" M	Brass
9.803-276.0	1/2" x 3/8" M	Brass
9.803-556.0	3/4" x 1/2" M	Brass

NIPPLES - BRASS - OPEN & CLOSE



Close Nipple

PART NO.	DESCRIPTION	TYPE
8.705-201.0	1/8" Close	Brass
8.705-204.0	1/4" Close	Brass
8.705-211.0	3/8" Close	Brass
9.802-109.0	1/2" Close	Brass
8.705-220.0	3/4" Close	Brass
8.705-202.0	1/8" x 1-1/2"	Brass
8.705-203.0	1/8" x 2-1/2"	Brass
8.705-205.0	1/4" x 1-1/2"	Brass
8.705-206.0	1/4" x 2"	Brass
8.705-207.0	1/4" x 2-1/2"	Brass
8.705-212.0	3/8" x 1-1/2"	Brass
8.705-213.0	3/8" x 2-1/2"	Brass
8.705-214.0	3/8" x 3"	Brass
8.705-217.0	1/2" x 1-1/2"	Brass
8.705-218.0	1/2" x 3"	Brass
8.705-221.0	3/4" x 2"	Brass
8.705-222.0	3/4" x 3"	Brass

SWIVELS - JIC



9.802-151.0

PART NO.	DESCRIPTION	TYPE
9.802-153.0	1/4" Barb x 1/4" JIC FPT	Brass
9.802-151.0	1/2" Barb x 1/2" JIC FPT	Brass
9.802-152.0	3/4" Barb x 3/4" JIC FPT	Brass
9.802-048.0	1/2" JIC FPT x 3/8" MPT	Steel
8.706-315.0	1/2" JIC FPT x 1/2" MPT	Steel

NIPPLES - JIC X-PIPE



PART NO.	DESCRIPTION
8.706-265.0	1/2" JIC x 1/4" FPT
9.802-037.0	1/2" JIC x 3/8" FPT
9.802-036.0	1/2" JIC x 3/8" MPT
9.802-038.0	1/2" JIC x 1/2" MPT

ELBOWS - 90° - BRASS



PART NO.	DESCRIPTION	TYPE
8.705-160.0	1/8" FPT	Brass
8.705-161.0	1/4" FPT	Brass
9.802-113.0	3/8" FPT	Brass
9.803-265.0	1/2" FPT	Brass
8.705-164.0	3/4" FPT	Brass
8.705-169.0	1/4" x 1/4" MPT	Brass
8.705-171.0	3/8" x 3/8" MPT	Brass
8.705-173.0	1/2" x 1/2" MPT	Brass
9.802-129.0	1/2" JIC x 3/8" MPT	Brass
9.802-131.0	1/2" JIC x 1/2" MPT	Brass
Reducing Elbows		
8.705-165.0	1/4" FPT x 1/8" FPT	Brass
8.705-166.0	3/8" FPT x 1/4" FPT	Brass
8.705-168.0	1/4" x 1/8" MPT	Brass
8.705-167.0	3/8" x 1/8" MPT	Brass
8.705-170.0	3/8" x 1/4" MPT	Brass
8.705-172.0	1/2" x 3/8" MPT	Brass

ELBOWS - STREET-BRASS



PART NO.	DESCRIPTION	TYPE
90° Street Elbows		
8.705-174.0	1/8" M x F	Brass
9.803-839.0	1/4" M x F	Brass
9.802-114.0	3/8" M x F	Brass
9.802-115.0	1/2" M x F	Brass
9.803-555.0	3/4" M x F	Brass
45° Street Elbows		
8.705-180.0	1/8" M x F	Brass
8.705-181.0	1/4" M x F	Brass
8.705-182.0	3/8" M x F	Brass
8.705-183.0	1/2" M x F	Brass
8.705-184.0	3/4" M x F	Brass

TEES - FPT - FORGED-BRASS



PART NO.	DESCRIPTION	TYPE
8.705-246.0	1/8" F	Brass
8.705-247.0	1/4" F	Brass
8.705-248.0	3/8" F	Brass
9.802-117.0	1/2" F	Brass
8.705-251.0	3/4" F	Brass

TEES - BRANCH-BRASS



■ FPT x FPT x MPT Pipe Run

PART NO.	DESCRIPTION	TYPE
9.802-120.0	1/4"	Brass
8.705-254.0	3/8"	Brass
8.705-255.0	1/2"	Brass

TEES - STREET-BRASS



■ FPT x FPT x MPT Pipe Run

PART NO.	DESCRIPTION	TYPE
9.802-121.0	1/4"	Brass
8.705-257.0	3/8"	Brass
9.802-122.0	1/2"	Brass
8.705-259.0	3/4"	Brass

CROSSES - FPT - BRASS EXTRUDED



PART NO.	DESCRIPTION	TYPE
8.705-196.0	1/4"	Brass
8.705-197.0	3/8"	Brass
8.705-198.0	1/2"	Brass
8.705-199.0	3/4"	Brass

NIPPLES - JLC - BRASS



9.802-128.0



8.706-894.0

PART NO.	DESCRIPTION	TYPE
8.706-872.0	1/2" JIC x 1/4" MPT	Brass
9.802-127.0	1/2" JIC x 3/8" MPT	Brass
9.802-128.0	1/2" JIC x 1/2" MPT	Brass
8.706-877.0	1/2" JIC x 3/4" MPT	Brass
8.706-894.0	1/2" JIC x 1/2" FPT	Brass
8.706-895.0	1/2" JIC x 3/8" FPT	Brass
8.706-896.0	1/2" JIC x 1/4" FPT	Brass
8.706-897.0	1/2" JIC x 3/4" FPT	Brass
8.706-899.0	3/4" JIC x 3/4" Pipe MPT	Brass
8.706-971.0	1/2" JIC x 3/4" GHF	Brass

BARBS - PUSH-N-LOCK



Normally requires no clamps



Barb x Barb

PART NO.	DESCRIPTION	TYPE
Barb x MPT		
8.705-069.0	1/4" x 1/8"	Brass
8.705-070.0	1/4" x 1/4"	Brass
8.705-071.0	1/4" x 3/8"	Brass
8.705-072.0	3/8" x 1/8"	Brass
8.705-073.0	3/8" x 1/4"	Brass
8.705-074.0	3/8" x 3/8"	Brass
8.705-075.0	3/8" x 1/2"	Brass
8.705-076.0	3/8" x 3/4"	Brass
8.705-077.0	1/2" x 1/4"	Brass
9.802-156.0	1/2" x 3/8"	Brass
8.705-079.0	1/2" x 1/2"	Brass
8.705-080.0	1/2" x 3/4"	Brass
8.705-081.0	5/8" x 3/8"	Brass
8.705-082.0	5/8" x 1/2"	Brass
8.705-083.0	5/8" x 3/4"	Brass
8.705-084.0	3/4" x 1/2"	Brass
8.705-085.0	3/4" x 3/4"	Brass
Barb x Barb		
8.705-064.0	1/4" x 1/4"	Brass
8.705-065.0	3/8" x 3/8"	Brass
8.705-066.0	1/2" x 1/2"	Brass
8.705-067.0	5/8" x 5/8"	Brass
8.705-068.0	3/4" x 3/4"	Brass

HOSE BARBS - BRASS CHECK BARBS



- 1/4" MPT x 1/4" Barb
- Brass Body
- Buna or Viton Check Ball

PART NO.	DESCRIPTION	TYPE
8.904-389.0	Check Hose Barb - Viton	Brass Body
8.904-390.0	Check Hose Barb - Buna	Brass Body

HOSE BARBS - SWIVEL - LOW PRESSURE

Swivels easily at low pressure to eliminate twists and tangles in chemical or water lines.



- PSI Max: 300
- Temperature: 210°F
- Brass MPT base with steel hose barb

PART NO.	DESCRIPTION	TYPE
8.705-050.0	1/4" x 1/4"	Brass MPT, Steel Hose Barb
8.705-052.0	3/8" x 3/8"	Brass MPT, Steel Hose Barb
8.705-053.0	1/2" x 1/2"	Brass MPT, Steel Hose Barb

HOSE BARBS - ORIFICED

Inexpensive way to create suction on inlet side of pump



- 3/8" MPT x 5/8" Barb
- Used in-line from float tank to pump
- One-Piece, Machined-Brass
- Standard orifice 5/32" - drill up to 3/8" to fit your need

PART NO.	DESCRIPTION	TYPE
8.705-093.0	Orificed Hose Barb	Machined Brass

DRAIN COCKS



PART NO.	DESCRIPTION
8.705-060.0	1/4" Fuel Drain with Tee Handle
8.705-061.0	1/4" Fuel Drain with Barb and Tee Handle

HOSE BARBS - BRASS



90° Barb x MPT

- 90° Barb x MPT, Barb x MPT, & Barb x FPT



Barb x MPT

PART NO.	DESCRIPTION	TYPE
90° Barb x MPT		
9.802-142.0	1/4" x 1/8"	Brass
9.802-143.0	1/4" x 1/4"	Brass
8.705-118.0	3/8" x 1/4"	Brass
8.705-119.0	3/8" x 3/8"	Brass
8.705-120.0	3/8" x 1/2"	Brass
8.705-121.0	1/2" x 1/4"	Brass
8.705-122.0	1/2" x 3/8"	Brass
8.705-123.0	1/2" x 1/2"	Brass
8.705-125.0	5/8" x 3/8"	Brass
8.705-126.0	5/8" x 1/2"	Brass
Barb x MPT		
8.705-097.0	1/8" x 1/4"	Brass
9.802-137.0	1/4" x 1/8"	Brass
9.802-138.0	1/4" x 1/4"	Brass
8.705-102.0	1/4" x 3/8"	Brass
8.705-108.0	1/4" x 1/2"	Brass
8.705-098.0	3/8" x 1/8"	Brass
8.705-104.0	3/8" x 1/4"	Brass
8.705-105.0	3/8" x 3/8"	Brass
8.705-103.0	3/8" x 1/2"	Brass
8.705-100.0	3/8" x 3/4"	Brass
8.705-110.0	1/2" x 1/4"	Brass
8.705-106.0	1/2" x 3/8"	Brass
8.705-109.0	1/2" x 1/2"	Brass
8.705-111.0	1/2" x 3/4"	Brass
8.705-107.0	5/8" x 3/8"	Brass
9.802-140.0	5/8" x 1/2"	Brass
8.705-113.0	5/8" x 3/4"	Brass
8.705-114.0	3/4" x 1/2"	Brass
8.705-115.0	3/4" x 3/4"	Brass
Barb x FPT		
8.706-949.0	1/4" x 1/4"	Brass

PLUGS - HEX HEAD



PART NO.	DESCRIPTION
8.705-236.0	1/8"
8.705-238.0	1/4"
8.705-240.0	3/8"
9.803-673.0	1/2"
8.705-244.0	3/4"

PLUGS - ALLEN HEAD



PART NO.	DESCRIPTION
9.803-051.0	1/8"
9.802-124.0	1/4"
8.705-241.0	3/8"
8.705-243.0	1/2"

LOCKNUT FITTINGS - HEX-HEAD PLUGS



PART NO.	DESCRIPTION
8.705-041.0	1/8"
8.705-042.0	1/4"
8.705-043.0	3/8"
8.705-044.0	1/2"
8.705-045.0	3/4"

GARDEN HOSE FITTINGS

8.901-292.0

8.705-034.0

- MGH = Male Garden Hose
- FGH = Female Garden Hose
- Heavy-Duty, Machined-brass Fittings

8.709-460.0

9.804-016.0

9.802-145.0

8.705-087.0

Part No.	DESCRIPTION
----------	-------------

Swivel Fittings - 3/4" FGH

8.705-032.0	1/4" MPT
8.901-292.0	3/8" MPT
8.901-291.0	1/2" MPT
8.705-033.0	1/2" FPT (S-1)
9.802-146.0	3/4" FGH Swivel with 1/2" MPT Strainer
8.705-034.0	3/4" FPT (S-2)
8.705-035.0	3/4" FGH (S-3)
8.705-008.0	1/2" Barb
8.705-009.0	5/8" Barb
8.705-010.0	3/4" Barb

Garden Hose Quick Couplers

8.709-460.0	Female Hose Coupler
8.709-508.0	Male Hose Plug

Garden Hose Accessories

8.705-016.0	Garden Hose Washer
9.804-016.0	Filter Screen Washer (30-mesh)

Solid Fittings

8.705-024.0	3/4" MGH x 3/8" MPT
9.802-145.0	3/4" MGH x 1/2" MPT
8.705-026.0	3/4" MGH x 3/4" MPT
8.705-019.0	3/4" FGH x 1/2" FPT
8.705-020.0	3/4" FGH x 3/4" FPT
8.705-022.0	3/4" FGH x 1/2" MPT
8.705-023.0	3/4" FGH x 3/4" MPT
8.705-018.0	3/4" FGH x 3/4" FGH (Stainless-steel)

Hose Barb Fittings

8.705-086.0	3/8" Barb x 3/4" MGH
8.705-087.0	1/2" Barb x 3/4" MGH
8.705-088.0	5/8" Barb x 3/4" MGH
8.705-089.0	3/4" Barb x 3/4" MGH
8.705-091.0	3/8" Barb x 3/4" FGH
8.705-092.0	1/2" Barb x 3/4" FGH
8.705-094.0	5/8" Barb x 3/4" FGH
8.705-095.0	3/4" Barb x 3/4" FGH

HOSE CLAMPS

WARNING: LOW-PRESSURE USE ONLY!



- Not for Use on Pressure Washer Discharge Hose
- Stainless-Steel Band and Housing
- Screw Clamp - Gear Tensions



- Nylon "Speedi-Clamp" Tightens with a Snap
- Releases with a Twist
- Pack of 50

PART NO.	BAND	OD	MIN	- MAX
Screw Clamps				
9.802-200.0	4 mm	5/16"	.25	- .63
8.710-456.0	5 mm	5/16"	.38	- .88
8.710-457.0	10 mm	5/16"	.50	- 1.06
8.710-458.0	H8	1/2"	.44	- .91
8.710-459.0	H10	1/2"	.56	- 1.06
8.710-460.0	H12	1/2"	.69	- 1.25
8.710-461.0	H16	1/2"	.7	- 1.50
8.710-464.0	H32	1/2"	1.56	- 2.50
6.390-126.0	Red Spring Clamp		.466	- .54
8.709-116.0	Green Spring Clamp		.40	- .48
Speedi-clamps - Packs of 50				
8.904-167.0	1/4" ID Speedi-Clamp			
8.904-168.0	3/8" ID Speedi-Clamp			

ADAPTERS - HIGH PSI - STEEL



- MPT x FPT

PART NO.	DESCRIPTION	PSI	TYPE
8.705-356.0	1/4" x 1/4"	6000	Steel
8.705-357.0	1/4" x 3/8"	6000	Steel
9.804-553.0	3/8" x 3/8"	6000	Steel
8.706-302.0	3/8" x 1/2"	6000	Steel
8.705-360.0	1/2" x 1/2"	6000	Steel
8.705-361.0	1/2" x 3/4"	6000	Steel
8.705-362.0	3/4" x 3/4"	6000	Steel

COUPLINGS - HEX - HIGH PSI - STEEL

- Up to 6000 PSI Working Pressure (18,000 PSI Burst)
- Attractive Zinc-Plated Protective Coating
- U.S. Standard Taper Pipe Threads

COUPLINGS - HEX - HEAVY WALL STEEL



- FPT x FPT

PART NO.	DESCRIPTION	PSI
Hex Couplings		
8.705-364.0	1/4" x 1/4"	6000
8.705-366.0	3/8" x 3/8"	6000
8.706-141.0	1/2" x 1/2"	5000
8.705-371.0	3/4" x 3/4"	5000
Reducing Couplings		
8.705-365.0	3/8" x 1/4"	6000
8.705-367.0	1/2" x 3/8"	5000
8.705-368.0	1/2" x 1/4"	5000
8.705-370.0	3/4" x 1/2"	4000

NIPPLES - HEX - HIGH PSI - STEEL



PART NO.	DESCRIPTION	PSI
9.802-010.0	1/4" x 1/4"	6000
9.802-011.0	3/8" x 3/8"	6000
9.802-012.0	1/2" x 1/2"	6000
8.705-380.0	3/4" x 3/4"	6000
9.802-022.0	3/8" x 1/4"	6000
8.705-375.0	1/2" x 1/4"	6000
8.705-376.0	1/2" x 3/8"	6000
8.705-379.0	3/4" x 1/2"	6000

ELBOWS - 45°



PART NO.	DESCRIPTION
8.706-278.0	3/8" x 3/8", 45°
8.706-277.0	1/4" x 1/4", 45°

ELBOWS - STREET - HIGH PSI - STEEL

■ MPT x FPT

PART NO.	DESCRIPTION	PSI
9.802-029.0	1/4" x 1/4"	6000
9.804-080.0	1/4" x 3/8"	6000
9.802-030.0	3/8" x 3/8"	6000
8.705-384.0	3/8" x 1/2"	6000
9.803-045.0	1/2" x 1/2"	6000
8.705-386.0	1/2" x 3/4"	6000
8.705-387.0	3/4" x 3/4"	6000

TEES - STREET TEE - HIGH PSI - STEEL

■ FPT x FPT x MPT Pipe Run

PART NO.	DESCRIPTION	PSI
8.705-428.0	1/4"	5000
9.802-033.0	3/8"	4500
9.802-034.0	1/2"	3000
8.705-431.0	3/4"	3000

ELBOWS - HIGH PSI - STEEL

PART NO.	DESCRIPTION	PSI
8.706-176.0	1/4" x 1/8" FPT	4500
8.705-393.0	1/4" x 1/4" FPT	5000
8.705-394.0	1/4" x 3/8" FPT	4500
9.802-023.0	3/8" x 3/8" FPT	4500
8.705-396.0	3/8" x 1/2" FPT	3000
8.705-397.0	1/2" x 1/2" FPT	3000
8.705-398.0	1/2" x 3/4" FPT	4000
8.705-399.0	3/4" x 3/4" FPT	4000
9.802-039.0	1/2" JIC x 3/8" MPT	5000
9.802-040.0	1/2" JIC x 1/2" MPT	5000
9.802-130.0	1/2" JIC x 1/4" MPT	5000
8.706-906.0	1/2" JIC x 3/4" FPT	5000

CROSSES - FPT - 4 CONNECTS - HIGH PSI - STEEL

PART NO.	DESCRIPTION	PSI
8.705-418.0	1/4" FPT	5000
8.705-419.0	3/8" FPT	4500
8.705-420.0	1/2" FPT	3000
8.705-421.0	3/4" FPT	3000

TEES - 3 CONNECTS - HIGH PSI - FORGED

PART NO.	DESCRIPTION	PSI
8.705-412.0	1/4" FPT	5000
8.705-414.0	3/8" FPT	4500
8.706-216.0	1/2" FPT	3000
8.705-417.0	3/4" FPT	3000
8.706-213.0	1/4" MPT	

REDUCING BUSHING - HIGH PSI - STEEL

■ MPT x FPT

PART NO.	DESCRIPTION	PSI	TYPE
9.802-046.0	3/8" x 1/4"	6000	Steel
8.705-423.0	1/2" x 1/4"	6000	Steel
9.802-045.0	1/2" x 3/8"	6000	Steel
8.705-426.0	3/4" x 1/2"	6000	Steel

HEX PIPE PLUGS - HIGH PSI - STEEL

PART NO.	DESCRIPTION	PSI	TYPE
9.803-530.0	1/4" MPT	6000	Steel
8.705-433.0	3/8" MPT	6000	Steel
8.705-434.0	1/2" MPT	6000	Steel
8.705-435.0	3/4" MPT	6000	Steel

GALVANIZED PIPE FITTINGS

- Pressed-Steel Fittings - external galvanized for excellent chemical resistance
- NOT recommended for high-pressure piping applications
- Ideal for supply line (city water pressure) applications working pressure rating of 125 PSI

ELBOWS - STREET - 90° - MPT X FPT - GALVANIZED



PART NO.	DESCRIPTION
8.705-407.0	1/4" MPT x FPT
8.705-408.0	3/8" MPT x FPT
8.705-409.0	1/2" MPT x FPT
8.705-410.0	3/4" MPT x FPT

TEES - BANDED - FPT - 3 CONNECTS - GALVANIZED



PART NO.	DESCRIPTION
8.705-456.0	1/4" FPT x FPT x FPT
8.705-458.0	3/8" FPT x FPT x FPT
8.705-459.0	1/2" FPT x FPT x FPT
8.705-461.0	3/4" FPT x FPT x FPT

COUPLINGS - FPT - GALVANIZED



PART NO.	DESCRIPTION
8.705-436.0	1/4" FPT x FPT
8.705-437.0	3/8" FPT x FPT
8.705-438.0	1/2" FPT x FPT
8.705-439.0	3/4" FPT x FPT

ELBOWS - 90° - FPT - GALVANIZED



PART NO.	DESCRIPTION
8.705-403.0	1/4" FPT x FPT
8.705-405.0	1/2" FPT x FPT
8.705-406.0	3/4" FPT x FPT

NIPPLES - PIPE - MPT - HIGH PSI - ZINC



PART NO.	DESCRIPTION	PSI	TYPE
9.803-043.0	2" x 1/4"	6000	Zinc
8.705-441.0	3" x 1/4"	6000	Zinc
8.705-442.0	4" x 1/4"	6000	Zinc
8.705-443.0	2" x 3/8"	6000	Zinc
8.705-985.0	3" x 3/8"	6000	Zinc
8.705-445.0	4" x 3/8"	6000	Zinc
8.705-446.0	2" x 1/2"	6000	Zinc
9.802-014.0	3" x 1/2"	6000	Zinc
9.802-015.0	4" x 1/2"	6000	Zinc
8.705-996.0	5" x 1/2"	6000	Zinc
8.705-450.0	2" x 3/4"	6000	Zinc
8.705-451.0	3" x 3/4"	6000	Zinc
8.705-452.0	4" x 3/4"	6000	Zinc
8.705-453.0	6" x 3/4"	6000	Zinc

FILTERS - CHEMICAL - "THE BIG ONE"



Larger, heavier, and with more filtering area than competitors' filters.



- Corrosion-resistant Plastic
- Stepped 1/4" & 3/8" Hose Barb
- Weighted to Hold onto Bottom of Tank

PART NO.	DESCRIPTION
8.709-938.0	with Check Valve
8.709-939.0	without Check Valve

FILTERS - CHEMICAL - LEGACY BRASS



50-mesh, stainless-steel screen. Removable mesh for easy cleaning. Heavy-duty, one-piece brass body holds the filter on the bottom of tank.



- 1/4" Hose Barb
- Stainless-Steel Check Ball

PART NO.	DESCRIPTION
9.803-672.0	with Check Valve
8.709-934.0	without Check Valve

FILTERS - CHEMICAL - BRASS / PLASTIC

Polypropylene and brass construction.



- 7 mm Hose Barb

PART NO.	DESCRIPTION
8.709-935.0	with Check Valve
9.802-160.0	without Check Valve

FILTERS - CHEMICAL LINES WITH FILTER



- 6-Foot Long, 1/4" Clear Vinyl Tubing

PART NO.	DESCRIPTION	PSI
8.903-991.0	Chemical Line, Filter with Check Valve	Brass Filter
8.903-993.0	Chemical Line, Filter with Check Valve	Plastic Filter
8.903-996.0	Chemical Line, Filter without Check Valve	Plastic Filter

FILTERS - IN-LINE - HEAVY-DUTY



- PSI Max: 145
- GPM Max: 8
- Temperature Max: 140°F
- 1/2" Female x Male
- 50-Mesh Screen
- Unbreakable Reinforced Nylon Cap

PART NO.	DESCRIPTION	PSI
8.709-974.0	Filter	145
8.709-975.0	Filter with Auxiliary Bypass Port	145
8.704-172.0	Replacement Filter	145

FILTERS - IN-LINE - ALL METAL

Diecast aluminum body & cover with a black anodized finish.



- PSI Max: 580
- GPM Max: 6.6
- Temperature Max: 195°F
- 38-Mesh Screen
- 1/2" Female x Male

PART NO.	DESCRIPTION	PSI
8.709-976.0	All Metal In-Line Filter	170

FILTERS - IN-LINE - GREEN-CAP

The original Green-Cap!



- PSI Max: 145
- GPM Max: 6
- 50-Mesh Stainless Screen
- Aluminum Housing with a Plastic Cap
- 1/2" FPT Inlet
- 1/2" MPT Outlet
- Two 1/2" MPT Bypass Ports

PART NO.	DESCRIPTION	MAX PSI
8.709-961.0	Green Cap Filter	145
8.701-383.0	Replacement Screen	145
8.701-382.0	Replacement Cap	145
8.702-034.0	Replacement O-Ring	145

FILTERS - CLEAR BOWL



- Low-Profile Style
- MPT Inlet and Outlet
- White Nylon Body
- Clear Bowl
- Stainless-Steel Screen
- L3" L x 1-3/4" W x 2-3/8" H

PART NO.	DESCRIPTION	COLOR
8.709-962.0	1/4", 40-Mesh Screen	Clear Bowl
8.709-963.0	1/4", 80-Mesh Screen	Clear Bowl
8.709-964.0	3/8", 40-Mesh Screen	Clear Bowl
8.709-965.0	3/8", 80-Mesh Screen	Clear Bowl
8.709-966.0	1/2", 40-Mesh Screen	Clear Bowl
8.709-967.0	1/2", 80-Mesh Screen	Clear Bowl
8.700-563.0	80-Mesh Replacement Screen	Clear Bowl
8.700-564.0	40-Mesh Replacement Screen	Clear Bowl

FILTERS - IN-LINE - CAN-TYPE



- 40- or 80-Mesh Filtration
- Heavy-duty molded plastic with stainless-steel screen
- Hanger tab standard on 3/8", 1/2" and 3/4"
- Choose Black or Clear Filter Cans

PART NO.	DESCRIPTION	COLOR
40-Mesh Filters		
8.709-982.0	3/8" Hanger Tab	Black
8.709-986.0	1/2" Hanger Tab	Black
8.709-990.0	3/4" Hanger Tab	Black
8.709-994.0	1" Hanger Tab	Black
8.710-001.0	1-1/4" Hanger Tab	Black
8.710-003.0	1-1/2" Hanger Tab	Black
8.709-983.0	3/8" Hanger Tab	Clear
8.709-987.0	1/2" Hanger Tab	Clear
8.709-991.0	3/4" Hanger Tab	Clear
8.709-996.0	1" Hanger Tab	Clear
8.710-002.0	1-1/4" Hanger Tab	Clear
8.710-004.0	1-1/2" Hanger Tab	Clear
80-Mesh Filters		
8.709-988.0	1/2" Hanger Tab	Black
8.709-992.0	3/4" Hanger Tab	Black
8.709-995.0	1" Hanger Tab	Black
8.710-005.0	1-1/4" Hanger Tab	Black
8.709-999.0	1-1/2" Hanger Tab	Black
8.709-989.0	1/2" Hanger Tab	Clear
8.709-993.0	3/4" Hanger Tab	Clear
8.709-997.0	1" Hanger Tab	Clear
8.710-006.0	1-1/4" Hanger Tab	Clear
8.710-000.0	1-1/2" Hanger Tab	Clear

PART NO.	DESCRIPTION	COLOR
In-Line Can-Type Filter Parts - 3/8", 1/2", 3/4"		
8.700-555.0	Gasket	
8.700-557.0	Viton Gasket	
8.700-559.0	Bowl	Black
8.700-560.0	Bowl	Clear
8.700-565.0	40-Mesh Screen, Blue	
8.700-567.0	80-Mesh Screen, White	
8.932-949.0	3/8" Top with Tab	
8.700-569.0	1/2" Top with Tab	
8.700-570.0	3/4" Top with Tab	
In-Line Can-Type Filter Parts - 1", 1-1/4", 1-1/2"		
8.700-556.0	Gasket	
8.700-558.0	Viton Gasket	
8.700-566.0	1", 40-Mesh Screen	
8.700-575.0	1-1/4", 40-Mesh Screen	
8.700-576.0	1-1/2", 40-Mesh Screen	
8.700-568.0	1", 80-Mesh Screen	
8.700-577.0	1-1/4", 80-Mesh Screen	
8.700-578.0	1-1/2", 80-Mesh Screen	
8.700-571.0	1" Filter Top	
8.700-573.0	1", 1-1/4", 1-1/2" Bowl	Black
8.700-574.0	1", 1-1/4", 1-1/2" Bowl	Clear

FILTERS - IN-LINE - CLEARVIEW



8.710-145.0 8.710-146.0 8.710-147.0

- Stainless-Steel Screen
- Combination 1/2", 3/4" Hose Barb
- Weighted to hold at bottom of tank or source

PART NO.	DESCRIPTION
8.710-145.0	3/8" NPT x 3/4" GH
8.710-147.0	3/8" NPT x 3/4" GH with 1/4" Bypass
8.710-144.0	1/2" NPT x 3/4" GH
8.710-146.0	1/2" NPT x 3/4" GH with 1/3" Bypass

STRAINERS - Y TRAP



- PSI Max: 170
- Temperature Max: 194°F
- Brass Bodies and Cap
- FPT Inlet and Outlet
- Stainless-Steel 50-Mesh Cylinder Screen

PART NO.	DESCRIPTION	MAX PSI
8.709-956.0	1/4" FPT Brass Bodies and Cap	170
8.709-957.0	3/8" FPT Brass Bodies and Cap	170
8.709-958.0	1/2" FPT Brass Bodies and Cap	170
8.709-959.0	3/4" FPT Brass Bodies and Cap	170
8.709-960.0	1" FPT Brass Bodies and Cap	170

FOOT / CHECK VALVE

Includes backflow check and perforated screen, prevents damage to pump or control valves.



- Removable Stainless-Steel Screen
- Spring-Loaded Check Valve
- Cast-Brass Bodies
- FPT Outlet

PART NO.	DESCRIPTION	TYPE
8.709-388.0	1/2" Foot Check Valve and Screen	
8.709-389.0	3/4" Spring Check Valve	Brass
8.709-390.0	1" Spring Check Valve	Brass

FOOT VALVES - SUCTION - ST35 / ST35R

Weighted to hold at bottom of tank or source.



- Stainless-Steel Screen
- Combination 1/2", 3/4" Hose Barb

PART NO.	DESCRIPTION	TYPE
8.709-970.0	Suction Foot Valve with Check Valve	Stainless-steel Screen

STRAINERS / TANK SCREEN

Use for tank drain or chemical line.



- Stainless-Steel Screen - 40 or 50 Mesh
- PVC Base attaches to nipple or tubing

PART NO.	DESCRIPTION	MESH
8.710-008.0	1/4" FPT	50
8.710-010.0	3/8" FPT	50
8.710-011.0	1/2" FPT	40
9.802-162.0	1/2" FPT	50
8.710-013.0	3/4" FPT	40
8.710-014.0	3/4" FPT	50
8.710-015.0	1" FPT	40
8.710-016.0	1-1/2" FPT	40

FILTERS - IN-LINE - NOZZLE - HIGH-PRESSURE

Protect your turbo nozzle from damage caused by debris in the water flow.



8.709-978.0



8.710-149.0



8.709-979.0



8.710-150.0

- PSI Max: 5000
- Temperature: 300°F
- 1/4" MPT Outlet
- 100 Mesh Screen

PART NO.	DESCRIPTION	TYPE
8.709-978.0	1/4" FPT Inlet x 1/4" MPT Outlet	Brass
8.709-979.0	1/4" QC Inlet x 1/4" MPT Outlet	Brass
8.710-149.0	1/4" QC Inlet x 1/4" MPT Outlet	416 SS
8.710-150.0	1/4" MPT Inlet x 1/4" MPT Outlet	Brass
8.704-234.0	Replacement filter for 8.709-978.0 / 8.709-979.0	
8.701-201.0	Replacement filter for 8.710-149.0 / 8.710-150.0	

FILTERS - FUEL

In-line, disposable.



8.709-942.0



9.802-211.0

PART NO.	DESCRIPTION	TYPE
9.802-211.0	1/4" Inlet / Outlet	Plastic
8.709-942.0	1/4" Inlet / Outlet	Metal
8.709-943.0	3/8" Inlet / Outlet	Plastic

CORDS

25 FEET



8.663-327.0

OLD GRACO NO.	PART NO.	CORD TYPE	COLOR	VOLTAGE RATING
E-621	8.663-327.0	16/3 SJTW	Orange	300

75 FEET



8.663-348.0

OLD GRACO NO.	PART NO.	CORD TYPE	COLOR	VOLTAGE RATING
E-4752R	8.663-348.0	14/3 ST	Red	600
E-4752Y	8.636-910.0	14/3 ST	Yellow	600

40 FEET



8.613-551.0

OLD GRACO NO.	PART NO.	CORD TYPE	COLOR	VOLTAGE RATING
E-40Y	8.665-293.0	18/3 SJT	Yellow	300
WV-26	8.613-551.0	18/3 SJT	Blue	300

100 FEET



8.661-718.0

OLD GRACO NO.	PART NO.	CORD TYPE	COLOR	VOLTAGE RATING
E-2101	8.661-718.0	12/3 SJTW	Orange	300
E-4101	8.663-346.0	14/3 SJTW	Orange	300

50 FEET



8.672-023.0



8.663-329.0

OLD GRACO NO.	PART NO.	CORD TYPE	COLOR	VOLTAGE RATING
E-251	8.672-023.0	12/3 SJTW	Orange	300
E-451	8.663-345.0	14/3 SJTW	Orange	300
E-452G	8.685-694.0	14/3 ST	Gray	600
E-452R	8.661-719.0	14/3 ST	Red	600
E-452Y	8.623-415.0	14/3 ST	Yellow	600
E-651	8.683-314.0	16/3 SJTW	Orange	300
VCP-6	8.663-329.0	18/3 SJT	Beige	300
VCP-7	8.663-328.0	18/3 SJT	Black	300

ARMORED CONSTRUCTION



8.663-320.0

OLD GRACO NO.	PART NO.	3 PRONG CORD TYPE	VOLTAGE RATING
E-71	8.663-320.0	Plug (M)	15A - 125V
E-72	8.663-321.0	Connector (F)	15A - 125V

NYLON CONSTRUCTION - STANDARD 3 PRONG



8.663-448.0



8.663-319.0

OLD GRACO NO.	PART NO.	3 PRONG CORD TYPE	VOLTAGE RATING
E-73	8.663-448.0	Plug (M)	15A - 125V
E-74	8.663-319.0	Connector (F)	15A - 125V
E-80	8.660-962.0	Hospital Plug (M)	15A - 125V
E-87	8.663-449.0	Hospital Plug (F)	15A - 125V

NYLON CONSTRUCTION - TWIST LOCK 3 PRONG



Plug
8.663-326.0



Connector
8.663-324.0

OLD GRACO NO.	PART NO.	CORD TYPE	VOLTAGE RATING
E-75	8.663-326.0	Plug (M)	20A - 125V
E-76	8.663-395.0	Connector (F)	20A - 125V
E-78	8.663-325.0	Plug (Male)	15A - 125V
E-79	8.663-324.0	Connector (F)	15A - 125V

CORD ACCESSORIES



Nylon Strain Relief
8.683-336.0



GFCI Cord
8.683-335.0

OLD GRACO NO.	PART NO.	DESCRIPTION	VOLTAGE RATING
E-88	8.663-336.0	Nylon Strain Relief .17" to .47"	
E-89	8.663-372.0	Nylon Strain Relief .23" to .395"	
E-90	8.683-335.0	GFCI Cord	125V - 15A
E-91	8.683-336.0	Nylon Strain Relief .5460D w/Lock Nut	

> Spraymart Spotlight

HIGH VISIBILITY CORDS



8.636-910.0

8.623-415.0

- 14/3 ST Cord Type
- 600 Volt
- 50' Heavy Duty Yellow
- With Molded Strain Relief

8.636-910.0

- 14/3 ST Cord Type
- 600 Volt
- 75' Heavy Duty Yellow

8.623-418.0

- 18/3 SJT Cord Type
- 300 Voltage Rating
- 40' Heavy Duty Yellow

8.636-909.0

- 14/3 ST Cord Type
- 600 Voltage Rating
- 50' Heavy Duty Yellow

VITAL OXIDE® DISINFECTANT

Vital Oxide® is an EPA registered disinfectant cleaner, mold killer and super effective odor eliminator. Ready to use with no mixing required, just spray, wipe or fog right from the bottle. Non-irritating to the skin and non-corrosive to treated articles.

- Disinfectant for use against SARS-CoV-2, the cause of COVID-19.
- No rinse sanitizer for food contact surfaces (D2).
- Kills harmful bacteria, mold and mildew, deodorizes and eliminates allergens.
- Leaves HVAC systems and air ducts free of microbial contamination from bacteria, mold, mildew and other fungi, while ensuring air quality.
- Registered as a carpet disinfectant and recognized by CRI to be safe on carpets. EPA Reg. No. 82972-1 EPA Est. No. 85804-NC-1 EPA Est. No. 29909-CA-1.

DISINFECTANT FOR USE AGAINST SARS-COV-2, THE CAUSE OF COVID-19



8.639-558.0

TECHNICAL DATA

COLOR	FRAGRANCE	PH	SOLUBILITY IN WATER	PH BALANCED
Clear	Mild	8.0 - 9.0	100%	8.5

PART NO.	DESCRIPTION	SIZE	GROSS WEIGHT	DIMENSIONS (L X W X H) INCHES
8.639-558.0	Vitaloxide® Qty 4, 1 Gal	4 x 1 gal	36 lb.	16 x 9 12
8.639-560.0	Vitaloxide® Qty 6, 1 Qt	6 x 1 qts	15 lb.	14 x 10 x 6
8.642-823.0	Vitaloxide® 15 Gal	15 gal	127 lb.	14 x 14 x 26.5
8.644-292.0	Vitaloxide® 5 Gal	5 gal	43 lb.	12 x 12 x 15
8.698-112.0	Vitaloxide® 55 Gal	55 gal	585 lb.	23.5 x 23.5 x 35

CLARKE - BOOST ISOLATOR MOUNT KITS

9.105-764.0
9.105-765.0

OEM	PART NO.	FITS
11062A, 11063A, 11173A, 5638025, 56382991	9.105-764.0	Isolator Kit, BOOST 28-32, BOOST Rider, Focus II Mid-Size
56380236, 54445A	9.105-765.0	Isolator Kit, BOOST 20

CLARKE - DRIVE COUPLINGS

8.663-739.0

8.637-796.0

OEM	PART NO.	OLD GRACO NO.	FITS
442473	8.637-796.0	BLC-40	Clarke C line & Many Other Brands
502404	8.663-739.0	BLC-30	Clarke FM (Metal)

CLARKE - DRIVE SPROCKETS

8.660-657.0

OEM	PART NO.	OLD GRACO NO.	FITS
898550	8.660-657.0	BLC-16	Motor Drive-24", 26", 32" Scrubbers w/ #40 Type Chain

CLARKE - GEAR UNIT

Used on Imperial brush drive motors

8.660-903.0

OEM	PART NO.	OLD GRACO NO.	FITS
54238A	8.660-903.0	BLC-24	Encores, Visions

CLARKE - MISCELLANEOUS

8.663-739.0

OEM	PART NO.	OLD GRACO NO.	FITS
60154A	8.660-331.0	MC-29	Drive Wheel Axle for Vision

MISC - FLANGE, DRIVE HUB

8.664-218.0

OEM	PART NO.	FITS
1355, 56102517	8.664-218.0	Eagle, Advance, and other Propane Burnishers

DRIVE UNITS

MISC - PULLEY, IDLER 4"



8.664-214.0

OEM	PART NO.	FITS
1235, 56102519	8.665-214.0	Eagle, Advance Pro27, and others

TRANSAXLE



8.687-356.0



8.802-267.0



8.673-454.0

OEM	PART NO.	FITS	DESCRIPTION
397707, 1033764, 1038593, 1072422, 9011941	8.802-267.0	5680, 5700	Transaxle kit without brake [ASI]
1021168	8.687-356.0	A5, SS5, T5, T5e, Speed Scrub 24-32"	Transaxle, 24VDC, 112RPM [ASI]
56315062	8.673-454.0	24C-D, 26C-D, 28C-D	Transaxle 24V

TENNANT - SPROCKET 40A39 X 1.75



8.688-505.0

OEM	PART NO.	FITS
240070	8.688-505.0	5540 Scrubber, 5560 Scrubber, Speed Scrub 2700, Speed Scrub 2701 (Built Before 2001), Speed Scrub 2701 w/Fast (Built 2001-2007), Speed Scrub 3300, Speed Scrub 3301 (Built Before 2001), Speed Scrub 3301 w/FaST (Built 2001-2007)

TENNANT - SHAFT, DRIVE WHEEL



8.666-909.0

OEM	PART NO.	FITS
230205	8.666-909.0	5540, 5560 Scrubber, Speed Scrub 2700, Speed Scrub 2701 (Built Before 2001), Speed Scrub 2701 w/Fast (Built 2001-2007), Speed Scrub 3300, Speed Scrub 3301 (Built Before 2001), Speed Scrub 3301 w/Fast (Built 2001-2007)

TENNANT - SPROCKET 1/4" KEYWAY, 3/4" TOOTH

OEM	PART NO.	FITS
240071	8.685-711.0	1550 Extractor, 5540, 5560 Scrubber, Concorde HP Plus, Concorde HP, Speed Scrub 2700, 2701, SS2700, Speed Scrub 2701 w/Fast (Built 2001-2007), Speed Scrub 3300, SS3300, Speed Scrub 3301 (Built Before 2001), Speed Scrub 3301 w/Fast (Built 2001-2007), Tuffscrub 3300 Rider Scrubber

TENNANT ACTUATORS

TENNANT 5680 ACTUATOR



8.662-156.0

8.662-156.0

- Actuator with Motor Assembly
- Replaces: Tennant 9005784, 397721, 9003318

8.806-879.0

- Motor Only

TENNANT-NOBLES T5-SS5 ACTUATOR

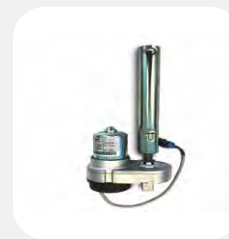

8.802-181.0

8.802-181.0

- Actuator, 24VDC, 04.5 Strk, 0600 lb
- Replaces: Tennant 1010895, 1031830, 1056622

CABLE TIES

OLD GRACO NO.	PART NO.	SPECIFICATIONS
EW-10	8.683-500.0	Cable Ties 100/PK 5"
EW-11	8.683-501.0	Cable Ties 100/PK 8"
EW-12	8.683-502.0	Cable Ties 100/PK 14-1/2"

CAPACITORS

8.663-022.0

8.663-467.0

8.683-231.0

OLD GRACO	PART NO.	DESCRIPTION / SPECIFICATIONS
CHP-2390	8.683-231.0	Capacitor 6 MFD Clarke
EA-61	8.662-022.0	M-20 Capacitor - 4CU46 (430-516 MFD) Nilfisk/Advance
EA-64	8.663-467.0	Capacitor W12 1200 MFD Blue Nilfisk/Advance

CIRCUIT BREAKERS - STYLE B

Style B

OLD GRACO NO.	PART NO.	SPECIFICATIONS	TERMINAL TYPE
EA-16	8.660-827.0	1.5 Amp	Push - On
EA-18	8.660-828.0	18 Amp	Push - On
EA-22	8.600-200.0	3 Amp	
EA-23	8.663-368.0	6 Amp	Push - On
EA-24	8.660-851.0	17 Amp	Push - On
EA-29	8.808-103.0	30 Amp	Screw
EA-33	8.660-975.0	20 Amp	Push - On
EA-34	8.661-874.0	15 Amp	Push - On
EA-35	8.600-196.0	35 Amp	Screw
EA-45	8.660-951.0	45 Amp	Screw
EA-50	8.660-852.0	50 Amp	Screw
EA-51	8.660-822.0	5 Amp	Push - On
EA-70	8.660-853.0	70 Amp	Screw
EA-71	8.660-890.0	60 Amp	Screw
EA-72	8.660-893.0	10 Amp	Push - On
ETN-4	8.660-829.0	25 Amp	Screw

ELECTRICAL PLUGS & CONNECTORS

8.663-320.0

8.663-401.0

9.848-613.0

OLD GRACO NO.	PART NO.	SPECIFICATIONS
E-71	8.663-320.0	3 Pronged Armored Plug (Male)
E-72	8.663-321.0	3 Prong Armored Plug (Female)
E-73	8.663-448.0	3 Prong Nylon Cap
E-74	8.663-319.0	3 Prong Nylon Connector
E-75	8.663-326.0	Twist Lock Cap (Male) 20 Amp
E-76	8.663-395.0	Twist Lock Connector (Female) 20 Amp
E-77	8.683-321.0	Adapter 419-GY-BU (Ground)
E-78	8.663-325.0	15 Amp Twist Lock Cap (Male)
E-79	8.663-324.0	15 Amp Twist Lock Connector (Female)
E-80	8.660-962.0	Hospital Grade Plug (Male)
E-82	9.848-613.0	Connector 60 Amp - Blue Housing and Terminal
E-83	8.660-688.0	Connector-Housing
E-84	8.663-401.0	Connector-Contact 6 Gauge for 50 and 125 Amp plugs
E-85	8.683-330.0	Housing Connector Blue
E-86	8.683-331.0	Housing Connector Black
E-87	8.663-449.0	3 Prong Female Hospital Plug

► Spraymart Spotlight

SPEED CONTROLLER

9.103-499.0

- OEM: 56314067
- Fits: Advance Advancer, Advenger, Advenger Axp, Br600s, Br700s, Br800s

FUSES



8.672-034.0

OLD GRACO NO.	PART NO.	SPECIFICATIONS
EA-93	8.672-034.0	150 Amp Fuse
CP-11641	8.683-267.0	Fuse
CPT-1374	8.660-974.0	Front Mount Fuse Holder
CHP-8776	8.663-730.0	Fuse - Lester
CPT-7996	8.660-953.0	15 Amp Fuse

METERS



8.660-085.0



8.660-864.0



8.660-865.0



8.676-274.0



8.660-743.0



8.661-949.0



8.663-601.0

OLD GRACO NO.	PART NO.	SPECIFICATIONS
EA-83	8.661-949.0	Hour Meter (Digital)
EA-90	8.664-304.0	Potentiometer
EAM-2	8.660-864.0	Battery Meter 36 Volt - Round
EAM-4	8.660-865.0	Voltage Meter (R.P.M.) 36 Volt - Round
EC-93	8.663-601.0	2 Prong Hour Meter (Analog)
ECM-3	8.660-743.0	Brush Pressure Meter 36 Volt - Rectangular
EKM-6	8.660-085.0	Ammeter, DC-0-75A, Round, 2" Diameter for 24V & 36V
ETN-19	8.666-603.0	Gauge, Brush Pressure
PB-49	8.663-592.0	Meter-Hour 12V Round
	8.676-274.0	Gauge, Press, Brush, Afmkt 0-20-40a[Ss5]

MOTOR CARBON BRUSHES

See next page (pg. 61)

POTENTIOMETERS



8.671-117.0

OLD GRACO NO.	PART NO.	SPECIFICATIONS
EA-90	8.664-304.0	Potentiometer 5K
DSC-2	8.663-440.0	Potentiometer Only
	8.671-117.0	Potentiometer 100K

RECTIFIERS



8.663-734.0



8.663-733.0

OLD GRACO NO.	PART NO.	SPECIFICATIONS
EA-62	8.663-734.0	M-20 Rectifier (35 Amp)
EC-61	8.663-733.0	Rectifier, Square (50 Amp)
EN-3	8.663-440.0	Rectifier Bridge 600V 15 Amp
EN-6	8.666-676.0	Rectifier 60 Amp / 600V

SOLENOIDS



EC-1



EA-80



8.663-579.0



EC-43



EC-81



ETN-16

OLD GRACO NO.	PART NO.	SPECIFICATIONS
EA-80	8.637-145.0	36 Volt DC, 4 Post (2 Large and 2 Small)
EC-1	8.660-648.0	24 Volt DC, 4 Post (2 Large and 2 Small)
EC-43	8.660-649.0	36 Volt DC, 4 Post (2 Large and 2 Small)
EC-81	8.660-779.0	36 Volt DC, 6 Post (4 Large and 2 Small)

MOTOR CARBON BRUSHES

TYPE A

TYPE B

TYPE C

TYPE D

OLD GRACO NO.	PART NO.	SPECIFICATIONS	WIDTH	THICKNESS	LENGTH	LEAD LENGTH
TYPE A						
EA-4	9.848-034.0	4/set	7/8	3/8	1-3/16	3
EA-77	9.848-036.0	Carbon Brushes (4/set)	5/8	3/16	1-1/16	2-3/4
EC-30	8.666-644.0	Motor Brush	1/2	1/4	7/8	2-1/4
EC-44	8.662-332.0	Carbon Brush	1	11/32	1	2-13/16
EC-51	8.683-441.0	Carbon Brush	5/8	3/16	1-1/16	2-3/4
ENS-4	8.663-344.0	Carbon Brush	5/8	1/4	1-1/4	Spring
MTA-3-1	9.848-434.0	Carbon Brushes (4/set)	1	11/32	1	2-13/16
F732775-1	8.662-331.0	Carbon Brush (Single)	5/8	1/4	1	2-5/8
TYPE B						
EA-75	9.848-035.0	Carbon Brushes (4/set)	1/2W	5/16	13/16	2-13/16
TYPE C						
EA-76	8.662-333.0	Carbon Brushes (2/set)	7/8	5/16	1-1/16	1-1/4
TYPE D						
ENS-4	8.663-344.0	Carbon Brush				

SOLENOIDS (CONT.)

OLD GRACO NO.	PART NO.	SPECIFICATIONS
EC-97	8.664-878.0	24 Volt DC, 6 Post (4 Large and 2 Small)
ETN-16	8.662-076.0	36 Volt DC, 6 Post (4 Large and 2 Small)
	8.600-642.0	24 Volt DC, 4 Post (2 Large and 2 Small)
	8.663-579.0	12 Volt DC, 3 Post (2 Large and 1 Push-on)
	8.689-137.0	12 Volt DC, 4 Post (2 Large and 2 Small)

SWITCHES

OLD GRACO NO.	PART NO.	SPECIFICATIONS
E-81	8.660-965.0	10 Amp - 250 Volt with Red Light 15 Amp - 125 Volt 1/2 HP - 125-250 Volt (3 Terminal)
EA-3	8.660-663.0	20 Amp - 125 Volt 10 Amp - 250 Volt 1.5 HP - 125 Volt
EA-3-H	9.848-431.0	Same as above w/ Hole in Toggle

SWITCHES (CONT.)

OLD GRACO NO.	PART NO.	SPECIFICATIONS
EA-5	8.661-996.0	Rocker Switch w/ Red Light (3 Terminal) 15 Amp - 125 Volt 10 Amp - 250 Volt 1/2 HP 125-250 Volt
EA-8	8.660-959.0	15 Amp - 125 Volt 10 Amp - 250 Volt (2 Terminal)
EA-11	8.660-934.0	20 Amp - 125 Volt (2 Terminal)
EA-14	8.661-609.0	25 Amp - 125-250 Volt 1.5 HP - 125 Volt (N.C.) (2 Terminal) 2 HP - 250 Volt (N.C.)
EA-15	8.661-995.0	12 Amp - 125 Volt (2 Terminal) 6 Amp - 250 Volt
EA-21	8.661-709.0	1 N.O Contact 1 N.C Contact 25 Amp - 125 Volt (3 Terminal)
EA-26	8.661-991.0	1.5 HP - 125 Volt (N.O.) 2 HP - 250 Volt (N.O.) (2 Terminal)

SWITCHES (CONT.)



EA-31



EA-26



EA-21



EA-14



EA-32

OLD GRACO NO.	PART NO.	SPECIFICATIONS
EA-31	8.665-261.0	20 Amp - 125-250 Volt 1 HP - 125 Volt 2 HP - 250 Volt (3 Terminal)
EA-32	8.663-462.0	25 Amp - 125-250 Volt (3 Terminal)
EA-36	8.660-808.0	1 N.O Contact 1 N.C Contact 20 Amp - 125 Volt (3 Terminal)
EA-36	8.660-808.0	20 Amp - 125-250 Volt (6 Terminal)
EA-37	8.661-999.0	20 Amp - 125-250 Volt (2 Terminal)
EA-60	8.661-993.0	Stationary Switch - Single Contact
EA-81	8.600-713.0	15 Amp 125-250 Vac (3 Terminal)
EA-87	8.662-003.0	Key Switch
EA-84	8.662-004.0	15 Amp 125-250 Vac (2 Terminal)
EA-89	8.662-002.0	20 Amp 125-250 Volt
EAL-1	8.661-266.0	Key Switch
EAL-5	8.661-603.0	20 Amp - 125 Volt
EB-13	8.663-421.0	15 Amp - 125 Volt 10 Amp - 250 Volt (6 Terminal)
EB-40	8.662-243.0	20 Amp 18 Volt (6 Terminal)
EB-41	8.662-242.0	20 Amp 18 Volt (6 Terminal)
EB-42	8.662-241.0	20 Amp 18 Volt (4 Terminal)
EB-20	8.660-115.0	1 HP - 125 Volt 2 HP - 250 Volt
EC-39	8.662-006.0	20 Amp - 125 Volt 1 HP - 125 Volt
EC-64	8.660-783.0	2 HP - 250 Volt 16 Amp - 250 Volt
EC-65	8.660-782.0	8 Amp - 250 Volt 15 Amp - 125 Volt 10 Amp - 250 Volt (4 Terminal) 15 Amp - 125 Volt 10 Amp - 250 Volt (6 Terminal)
EC-80	8.660-776.0	1/8 HP - 125 Volt 2 Amp - 125 Volt
EC-86	8.660-778.0	10 Amp - 250 Volt 15 Amp - 125 Volt (4 Terminal)
EC-88	8.660-587.0	10 Amp - 250 Volt 15 Amp - 125 Volt 3/4 HP - 125-250 Volt (9 Terminal) 3 pst
EC-90	8.660-586.0	Key Switch
EC-91	8.660-593.0	Lever Switch
EC-92	8.660-574.0	Float Switch
ECX-1	8.661-605.0	Switch, Rocker ON/OFF 120/220V

OLD GRACO NO.	PART NO.	SPECIFICATIONS
EK-5	8.663-419.0	10 Amp - 125 Volt 1 HP - 125 Volt 2 HP - 250 Volt
EM-1	8.661-725.0	30 Amp 125-250 Volt
EN-2	8.660-313.0	Switch, Toggle 2PDT On-Off-On
EN-1	8.663-465.0	Switch, Toggle, DPST
EN-4	8.660-295.0	Switch, Rocker
EN-5	8.660-296.0	Switch, Rocker Light
ENS-3	8.663-459.0	15 Amp - 125 Volt 10 Amp - 250 Volt (3 Terminal)
ENS-5	8.660-294.0	Vac Switch Rocker 2PST 2TER
ENS-6	8.660-239.0	Master Switch Rocker 2PST 2TER
ES-1	8.663-418.0	15 Amp - 125-250 Volt 1/2 HP - 125-250 Volt
ES-2	8.663-420.0	10 Amp - 250 Volt 16 Amp - 125 Volt (2 Terminal)
ETN-1	8.665-259.0	Switch, Rocker 15 Amp - 125 Volt 10 Amp - 250 Volt
ETN-2	8.662-208.0	3/4 HP - 250 Volt (4 Terminal) 15 Amp - 125 Volt 3/4 HP - 250 Volt (6 Terminal)
ETN-14	8.663-457.0	15 Amp - 125-250 Volt 3/4 HP - 125 Volt 1/2 HP - 250 Volt (3 Terminal)
ETN-15	8.663-437.0	10 Amp - 125 Volt (3 Terminal)
ETN-17	9.848-039.0	1 HP - 125 Volt 2 HP - 250 Volt
ETN-20	8.662-206.0	Switch
FTN-3	8.666-596.0	Float Switch w/plug, Tennant
WV-1	8.665-679.0	Switch On/Off
WV-2	8.614-325.0	Switch - Micro
	8.664-652.0	Key Switch
	8.673-703.0	Key Only (2/set) for 8.664-652.0
	8.686-073.0	Switch, Roller, 16 Amp
	8.687-015.0	Switch, Snap, 10 Amp
	8.688-689.0	Switch, Rocker SPST, Paddle
	8.689-940.0	Switch, Rocker SPST
	8.689-941.0	Switch, Rocker SPST Momentary
	8.805-075.0	Switch, Snap, 10 Amp Short
ETN-3	8.663-423.0	Switch, Push, Spst, No

SWITCHES (CONT.)

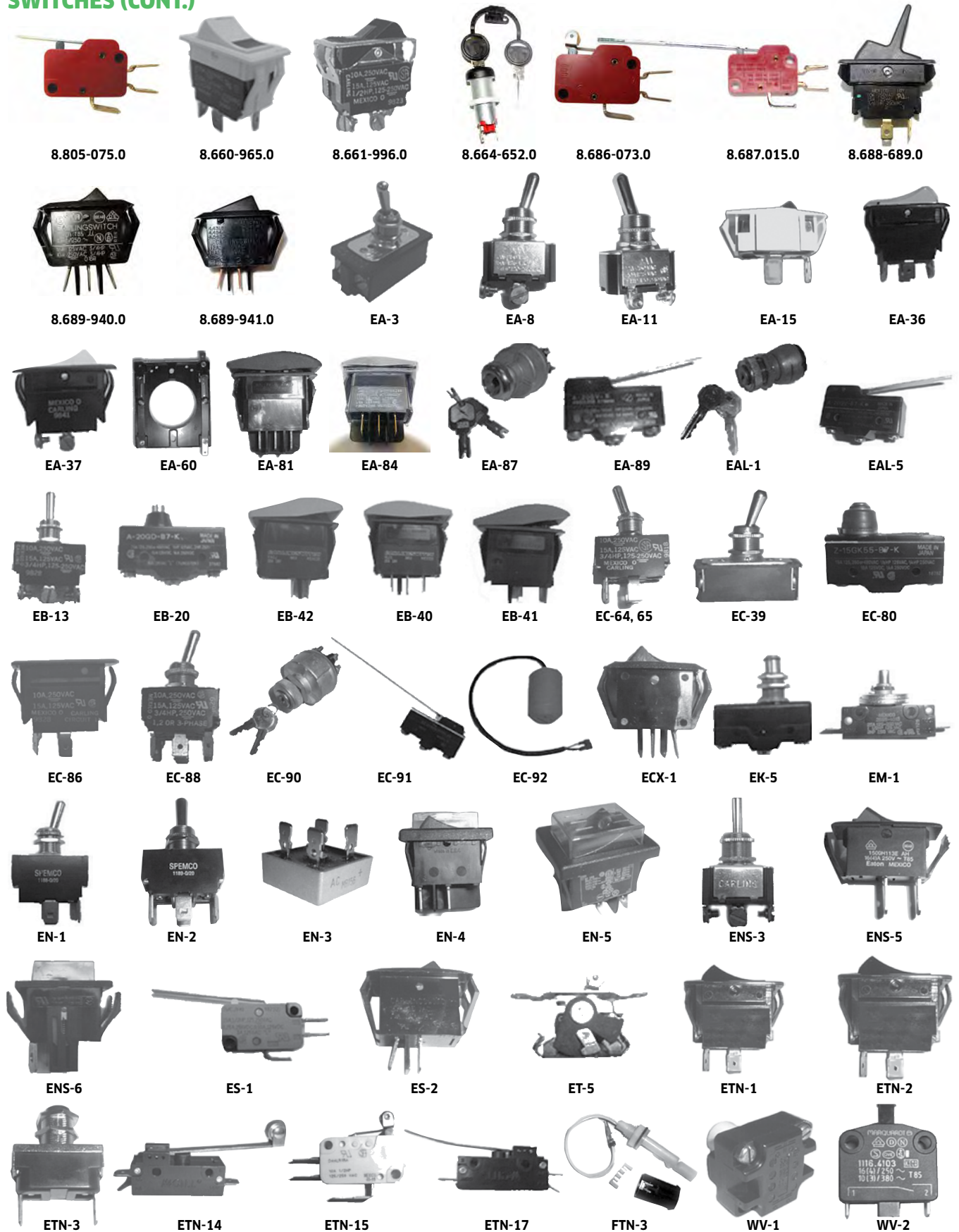

SWITCHES

KENT

OLD GRACO NO.	PART NO.	SPECIFICATIONS	TO FIT	OEM
EA-3	8.660-663.0	20 Amp - 125 Volt 10 Amp - 250 Volt 1.5 HP - 125 Volt	Various Applications	56200336, 56200340, 130701, 02-451-9, 0224684, 2-00-01005, 3184, 380002, 5215, 8516, EK204-73, 476640, 294519
EB-20	8.660-115.0	1 HP - 125 Volt 2 HP - 250 Volt	Buffers	12485, 13944, 26412, 6685, A-20GD-B7-K, 56026412
EK-1	8.663-446.0	10 Amp - 250 Volt 15 Amp - 125 Volt 3/4 HP - 125-250 Volt	Auto Scrubbers	0297623, 28161052, 56026466, 026469, TILA511L-WH-FN
EK-5	8.663-419.0	10 Amp - 125 Volt 1 HP - 125 Volt 2 HP - 250 Volt	Auto Scrubbers	0297480, 56026515

MINUTEMAN

OLD GRACO NO.	PART NO.	SPECIFICATIONS	TO FIT	OEM
EA-3	8.660-663.0	20 Amp - 125 Volt 10 Amp - 250 Volt 1.5 HP - 125 Volt	Various Applications	56200336, 56200340, 130701, 02-451-9, 0224684, 2-00-01005, 3184, 380002, 5215, 8516, EK204-73, 476640, 294519
EA-14	8.661-609.0	1.5 HP - 125 Volt 2 HP - 250 Volt (2 Term)	M2200 Burnisher	56376435, 56388019, 376435, 130729, 740129, 388019, 2653-0027, 171225, 1301220, 0238835
EA-21	8.661-709.0	1 N.O Contact 1 N.C Contact 20 Amp - 125 Volt (3 Term)	M3200	0297644, 2-00-04439, 2601-1150, 327450, 56321281, 730932, 830932, 911562
EA-32	8.663-462.0	20 Amp - 125-250 Volt (3 Term)	Buffers	0297675, 2609-1150, 740029, 740029, 72015
EA-36	8.660-808.0	20 Amp - 125-250 Volt (3 Term)	200 w/Drive	0225581, 56377003, 47381A, TIGL01-6S-WH- NB, 740801, 47381B
EC-88	8.660-587.0	10 Amp - 250 Volt 15 Amp - 125 Volt 3/4 HP - 125-250 Volt (9 Term)	260, 265, 320	47384A, HM251-73, 47384C, 47384B, 827060
ETN-1	8.665-259.0	15 Amp - 125-250 Volt (9 Term) 15 Amp - 125 Volt 10 Amp - 250 Volt 3/4 HP - 250 Volt (4 Term)	Auto Scrubbers	039-705-012, 039-705-081, 1301218, 740107, TIGK51-6S-BL-NB, 19417, 039705012, 809754, 039705081

NILFISK/ADVANCE

OLD GRACO NO.	PART NO.	SPECIFICATIONS	TO FIT	OEM
EA-8	8.660-659.0	15 Amp - 125 Volt 10 Amp - 250 Volt (2 Term)	Convertamatics	0224668, 2-00-03499, 2FA-54-73, 56370347, 44-110-1, 47320A, 911287, 911388, 911961, B100182, 90599, 4491101
EA-3	8.660-663.0	20 Amp - 125 Volt 10 Amp - 250 Volt 1.5 HP - 125 Volt	Various Applications	56200336, 56200340, 130701, 02-451-9, 0224684, 2-00-01005, 3184, 380002, 5215, 8516, EK204-73, 476640, 294519, 56157562
EA-3-H	9.848-431.0	Same as above w/ Hole in Toggle	Advance	56157562
EA-5	8.661-996.0	SP Rocker Switch w/ Red Light (3 Term) 15 Amp - 125 Volt 10 Amp - 250 Volt 1/2 HP 125-250 Volt	Convertamatics	0247717, 130647, 356079, 365079, LTLA54- 1L-BL-R
EA-11	8.660-934.0	20 Amp - 125 Volt (2 Term)	Convertamatics	0228758, 2FAA04-73, F741136

NILFISK/ADVANCE (CONT.)

OLD GRACO NO.	PART NO.	SPECIFICATIONS	TO FIT	OEM
EA-14	8.661-609.0	25 Amp - 125-250 Volt 1.5 HP - 125 Volt (N.C.) (2 Term) 2 HP - 250 Volt (N.C.)	Matador, Whirlamatic 1000, 285LX, 325LX, 385LX, Carpetriever & Pacemaker	56026603, 56327450
EA-15	8.661-995.0	12 Amp - 125 Volt (2 Term) 6 Amp - 250 Volt	Carpetwins 14, 16, 20	0247716, 56325140, 912172, 0805-1213
EA-21	8.660-663.0	1 N.O Contact 1 N.C Contact 20 Amp - 125 Volt (3 Term)	Carpetwin, 320HS	0297644, 2-00-04439, 2601-1150, 327450, 730932, 830932, 911562, 56321281
EA-26	8.661-991.0	1.5 HP - 125 Volt (N.O.) 2 HP - 250 Volt (N.O.) (2 Terminal)	Same As EA-14 (Normally Open Switch)	56385615, 0247712, 385614
EA-31	8.665-261.0	20 Amp - 125-250 Volt 1 HP - 125 Volt 2 HP - 250 Volt (3 Terminal)	Carpetwins & Pressure Washers	0297675, 2609-1150, 740029, 44847, 2603- 1150, 13197
EA-32	8.663-462.0	20 Amp - 125-250 Volt (3 Terminal)	Hurricane 600 w/ Pressure Switch	0297675, 2609-1150, 740029, 740029, 72015
EA-36	8.660-808.0	20 Amp - 125-250 Volt (6 Terminal)	Trac Series, 285LX, 325LX, 385LX	0225581, 56377003, 740801
EA-37	8.661-999.0	20 Amp - 125-250 Volt (2 Terminal)	Trac Series, 285LX, 325LX, 385LX	130677, 56376348
EC-39	8.662-006.0	16 Amp - 125 Volt 8 Amp - 250 Volt	Convertamatics	56207071, F741138, DK284-73, 912204,
EA-60	8.661-993.0	Stationary Switch Single Contact	17, 17-S, M-20, M-20-S	448507-4, 171228, S-5400
EA-81	8.660-713.0	15 Amp 125-250 Vac (3 Term)	Convertamatics	56393312
EA-84	8.662-004.0	15 Amp 125-250 Vac (2 Term)	Convertamatics	56324272
EA-89	8.662-002.0	20 Amp 125-250 Volt	Convertamatics	56324362
EA-93	8.672-034.0	Fuse - 150 AMP	Most Advance Nilfisk Machines	56412089 207075, 0224680

NSS

OLD GRACO NO.	PART NO.	SPECIFICATIONS	TO FIT	OEM
EA-3	8.660-663.0	20 Amp - 125 Volt 10 Amp - 250 Volt 1.5 HP - 125 Volt	Various Applications	56200336, 56200340, 130701, 02-451-9, 0224684, 2-00-01005, 3184, 380002, 5215, 8516, EK204-73, 476640, 0294519
EA-8	8.660-659.0	15 Amp - 125 Volt 10 Amp - 250 Volt (2 Terminal)	Wrangler	0224668, 2-00-03499, 2FA-54-73, 44-110-1, 47320A, 911287, 911388, 911961, B100182, 90599, 4491101
EC-64	8.660-783.0	15 Amp - 125 Volt 10 Amp - 250 Volt (4 Terminal)	Wrangler	0225184, 27-204-1, 2GK51-73, 912302, 2792041
ENS-3	8.663-459.0	10 Amp - 250 Volt 15 Amp - 125 Volt 3/4 HP - 240 Volt (3 Terminal)	Wrangler 27	0297663, 27-205-1, 2FC-54-73, 2792051
ENS-5	8.660-294.0	Vac Switch	Wrangler 27 F/B, 33 F/B	48-075-1, 4890751
ENS-6		Master Switch	Wrangler 27 F/B, 33 F/B	26-069-1, 2690691

PULLMAN-HOLT

OLD GRACO NO.	PART NO.	SPECIFICATIONS	TO FIT	OEM
EA-3	8.660-663.0	20 Amp - 125 Volt 10 Amp - 250 Volt 1.5 HP - 125 Volt	Vacs	56200336, 56200340, 130701, 02-451-9, 0224684, 2-00-01005, 3184, 380002, 5215, 8516, EK204-73, 476640, 294519
EB-20	8.660-115.0	1 HP - 125 Volt 2 HP - 250 Volt	Buffers	12485, 13944, 56026412, 6685, A-20GD-B7-K
EC-39	8.662-006.0	16 Amp - 125 Volt 8 Amp - 250 Volt	Vacs	0224680, 56207071, 207075, 741138, 911249, 911456, 912204, DK284-73, F741138

STEAMEX

OLD GRACO NO.	PART NO.	SPECIFICATIONS	TO FIT	OEM
ES-1	8.663-418.0	15 Amp - 125-250 Volt 1/2 HP - 125-250 Volt	Triumph 870, 1190, MX21	3703
ES-2	8.663-420.0	10 Amp - 250 Volt 16 Amp - 125 Volt (2 Terminal)	Triumph 870, 1190, MX21	0297482, 911089, S519P

TENNANT

OLD GRACO NO.	PART NO.	SPECIFICATIONS	TO FIT	OEM
EA-31	8.665-261.0	20 Amp - 125-250 Volt 1 HP - 125 Volt 2 HP - 250 Volt	5700	13197, 2603-1150, 26603, 44847, 56026603, 5628657
ETN-20	8.662-206.0	Switch	5700	222116
	8.664-652.0	Switch, Key	SS 17-32", SSR, T2, T3, T5, T7, S8	1011402
	8.686-073.0	16 Amp, Lever w/ Roller	T2, T3, T5, 1510, 1530, 1610, STRIVE	611005
	8.687-015.0	10 Amp, Snap, Lever	T3	1011208
	8.688-689.0	SPST Rocker, Paddle	T7, SSR, R14, STRIVE	1013763
	8.689-941.0	SPST Rocker, Momentary	5680, 5700, T3,T5, T7, T15, SS 17-32"	1044393
	8.805-075.0	10 Amp, Snap, Short Lever	A5, SS 17-20-24, T3, T5	1012568

➤ Spraymart Spotlight

STROBE LIGHT



9.113-257.0

- 12-80VDC
- 4 WATT
- Fits: R 14, T7, T7 AMR,
SSR and STRIVE
- Replaces Tennant
1014564

WINDSOR

OLD GRACO NO.	PART NO.	SPECIFICATIONS	TO FIT	OEM
EA-3	8.660-663.0	20 Amp - 125 Volt, 10 Amp - 250 Volt 1.5 HP - 125 Volt	Vacs	56200336, 56200340, 130701, 02-451-9, 0224684, 2-00-01005, 3184, 380002, 5215, 8516, EK204-73, 476640, 294519
EB-20	8.660-115.0	1 HP - 125 Volt 2 HP - 250 Volt	Buffers	12485, 13944, 56026412, 6685, A-20GD-B7-K
EC-39	8.662-006.0	16 Amp - 125 Volt 8 Amp - 250 Volt	Vacs	0224680, 56207071, 207075, 741138, 911249, 911456, 912204, DK284-73, F741138

TERMINALS



OLD GRACO NO.	PART NO.	SPECIFICATIONS	WIRE SIZE	INSULATION	STUD SIZE
EW-17	8.683-507.0	Terminal 100/pk	22-18	Red	#10
EW-18	8.683-508.0	Terminal 100/pk	16-14	Blue	#8
EW-19	8.683-509.0	Terminal 100/pk	16-14	Blue	#10
EW-20	8.683-513.0	Terminal 100/pk	16-14	Blue	1/4"
EW-21	8.683-514.0	Terminal 100/pk	16-14	Blue	5/16"
EW-22	8.683-515.0	Terminal 100/pk	16-14	Blue	3/8"
EW-23	8.683-516.0	Terminal 100/pk	12-10	Yellow	#10
EW-24	8.683-517.0	Terminal - Yellow - 100/pk	12-10	Yellow	1/4"
EW-25	8.683-518.0	Insulated Terminal 100/pk	12-10	Yellow	5/16"
EW-26	8.683-519.0	Terminal - Yellow - 100/pk	12-10	Yellow	3/8"
EW-27	8.683-520.0	Terminal 100/pk - Spade Terminal Type	16-14	Blue	#10
EW-28	8.683-521.0	Terminal 100/pk - Push-On Male Terminal Type	16-14	Blue	
EW-30	8.683-526.0	Non Insulated Terminal - 100/pk	22-18		3/8"
EW-33	8.683-528.0	Non Insulated Terminal - 100/pk	16-14		#10
EW-35	8.683-530.0	Non Insulated Terminal - 100/pk	12-10		3/8"
EW-36	8.683-531.0	Terminal, Push-on Female, Non Insulated - Push-On Female Terminal Type	61-14		
EW-37	8.683-532.0	Non Insulated Terminal 100/pk Push-On Female Terminal Type	12-10		
EW-40	8.683-536.0	Terminal 100/pk - Connector Terminal Type	22-18	Red	
EW-41	8.683-537.0	Terminal Connector 100/pk - Connector Terminal Type	16-14	Blue	
EW-42	8.683-538.0	Terminal Connector 100/pk - Connector Terminal Type	12-10	Yellow	
EW-44	8.683-539.0	Terminal Kit			

WIRE NUTS



OLD GRACO NO.	PART NO.	SPECIFICATIONS	COLOR
EW-13	8.683-503.0	100/pk - 22-16 GA	Gray
EW-14	8.664-504.0	100/pk - 22-16 GA	Blue
EW-15	8.664-505.0	100/pk - 22-14 GA	Orange
EW-16	8.664-506.0	100/pk - 18-10 GA	Yellow

BREUER-TORNADO

OLD GRACO NO.	PART NO.	OEM	DESCRIPTION
FA-1	8.600-351.0	13104	Vacuum Filter
FB-1	8.683-923.0	3008	Vacuum Filter

CLARKE



8.660-619.0



8.660-705.0

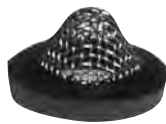

8.665-253.0

OLD GRACO NO.	PART NO.	OEM	DESCRIPTION
FA-1	8.600-351.0	623382	Vacuum Filter
FC-1	8.660-619.0	703301	Vacuum Filter
FC-4	8.660-644.0	628520	Vacuum Motor Screen
FC-6	8.660-705.0	833301	Float Assy.
FC-15-S	8.683-965.0	638522	Vacuum Motor Screen
FC-25	8.683-967.0	623320	Vacuum Filter
FC-35	8.683-968.0	673312	Vacuum Filter
FC-60	8.660-702.0	833308	Vacuum Filter
FC-61 67306A	8.660-802.0	838516	Vacuum Filter
FC-62	8.665-253.0	838517	Filter Washer
FC-64	8.660-539.0	58069A	Screen Vac Filter Encore

KENT

OLD GRACO NO.	PART NO.	OEM	DESCRIPTION
FA-1	8.600-351.0	46817	Vacuum Filter

MINUTEMAN

OLD GRACO NO.	PART NO.	OEM	DESCRIPTION
R-HK-1	8.664-951.0	380064	Foam Ring

NILFISK/ADVANCE/CLARKE



8.600-351.0



8.660-644.0



8.661-990.0

OLD GRACO NO.	PART NO.	OEM	DESCRIPTION
FA-1	8.600-351.0	56384898	Vacuum Filter
FA-3	8.661-990.0	56389125	Strainer
FA-4	8.660-644.0	56380922	Vacuum Filter
FA-8	8.683-921.0	56331070	Vacuum Filter
FA-10	8.661-920.0	56180032	Vacuum Filter
FA-11	8.683-911.0	56323158	Filter, Internal
FA-20	8.683-915.0	56325163	Vacuum Filter
FA-61	8.683-920.0	56209461	Vacuum Filter
FC-2	8.660-658.0	878535	Strainer
FC-63	8.660-549.0	56476A	Strainer, Vacuum
	8.665-092.0	56412173	Solution Filter
	8.803-436.0	1471250600	HEPA FILTER H13

NSS



8.660-213.0



8.673-300.0

OLD GRACO NO.	PART NO.	OEM	DESCRIPTION
FA-1	8.600-351.0	09-048-1	Vacuum Filter
FNS-1	8.660-213.0	23-9-154-1	Float Screen Assy
FNS-2	8.683-992.0	68-9-016-1	Safety Filter
N-L-1	8.660-230.0	26-9-091-1	Lid, Center Only
NSS-F1	8.671-011.0	26-9-109-1	Filter Muffler, Black Foam
	8.673-300.0	3393551	Strainer, Inline Canister
	8.631-316.0	3392731	Cap, Strainer Short

PRO-TEAM

OLD GRACO NO.	PART NO.	OEM	DESCRIPTION
FPT-1	8.664-775.0	102784, 100030	Domed filter, complete w/foam insert
FPT-1F	8.619-887.0	100343, 101949	Domed filter, foam insert only

TENNANT/NOBLES/CASTEX

8.619-984.0

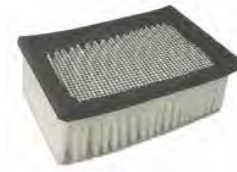
8.664-639.0

8.666-594.0

8.677-614.0

OLD GRACO NO.	PART NO.	OEM	DESCRIPTION
	8.631-316.0	613991	Cap, Strainer Short
FC-2	8.660-658.0	069-760-038	Strainer
FNB-1	8.619-984.0	180613	Float-Shutoff
FNB-2	8.683-989.0	102550	Foam Filter
FNB-3	8.660-309.0	230794	Screen
FTN-1	8.683-996.0	067-760-688	Vacuum Filter
FTN-2	8.665-261.0	067-760-787	Vacuum Filter
FTN-4	8.666-594.0	1037821, 370113	Filter, Vac
N-L-1	8.660-230.0	100105	Lid, Center Only
	8.600-587.0	613992	Viton Gasket for 1005302
	8.664-639.0	1005302	In-line Filter 080 Mesh, PF06
	8.613-679.0	1005304	Strainer Screen, 80 Mesh
	8.678-582.0	1037822	Filter, Panel 2" x 6.9" x 7.6"
	8.677-477.0	1042996	Screen, Debris, [5680/5700]
	8.677-614.0	609531	Float, Shutoff, Vacuum, 1-Ball, 1.50d
	8.686-872.0	1037199	FILTER, PANL, DUST, 2.7 X 15.0 X 22.0
	8.630-546.0	1211537	STRAINER, 3/8 FPT 80 MESH

WINDSOR

8.614-160.0

8.687-484.0

OLD GRACO NO.	PART NO.	OEM	DESCRIPTION
WV-5	8.685-645.0	1043	Filter- Exhaust
WV-6	8.614-333.0	1044	Filter- Vacuum
WV-22	8.614-160.0	1534	Filter - Exhaust
WV-23	8.687-484.0	5301ER	Filter - Micro
WV-24	8.614-343.0	1825	Filter - Motor
WV-25	8.614-137.0	1878	Filter - Exhaust

AMERICAN-LINCOLN

OEM	PART NO.	OLD GRACO NO.	DESCRIPTION
2-22-00013 7-29-00042	8.680-586.0	AL-G-3	Float Gasket
2-22-01895	8.680-588.0	AL-G-6	Gasket (1/4 x 7/8 x 51)
7-29-00015	8.680-581.0	AL-G-1	Cleanout Door Gasket
7-29-00016	8.680-591.0	AL-G-9	Cleanout Flange Gasket
7-29-00103	8.680-583.0	AL-G-11	Gasket (3/8 x 1 x 50)
7-29-00109	8.680-582.0	AL-G-10	Gasket (3/8 x 1 x 20)
7-29-00110	8.680-584.0	AL-G-12	Gasket (3/8 x 1 x 19)

AZTEC

OEM	PART NO.	OLD GRACO NO.	DESCRIPTION
237-500HG	8.805-427.0		Gasket, Guzzler

BREUER-TORNADO



8.682-795.0



8.682-796.0

OEM	PART NO.	OLD GRACO NO.	DESCRIPTION
3492	8.662-230.0	B-G-1	Drain Door Gaskets
3821	8.682-795.0	B-G-4	Gasket (1/2 x 3 x 4)
13095	8.662-231.0	B-G-11	Gasket (1/8 x 1/2 x 6)
17646	8.682-796.0	B-G-5	Gasket Cleanout Door
17647	8.682-797.0	B-G-7	Gasket Backing Plate

CLARKE



8.660-706.0

OEM	PART NO.	OLD GRACO NO.	DESCRIPTION
34220B	8.660-710.0	C-G-80	Vac Chamber Gasket
34260B	8.660-550.0	C-G-64	Squeegee Gasket
34265A	8.660-563.0	C-G-65	Recovery Lid Gasket
34266A	9.100-482.0	C-G-66	Solution Lid Gasket

CLARKE (CONT.)

OEM	PART NO.	OLD GRACO NO.	DESCRIPTION
463411	8.662-231.0	C-G-7	Cleanout Cover Gasket
643418	8.623-788.0	FB2496	Gasket - Vacuum Motor
733441	8.683-184.0	C-G-33	Cover Gasket
800552	8.683-186.0	C-G-5	Side Apron
833402	8.660-707.0	C-G-60	Filter Gasket
833403	8.660-708.0	C-G-61	Gasket-Vac Chamber (Round)
833407	8.660-706.0	C-G-63	Gasket-Drain Valve
873403	8.660-624.0	C-G-1	Float Gasket
883408	8.660-625.0	C-G-4	Cleanout Flange Gasket
883410	8.660-622.0	C-G-3	Cleanout Door Gasket
893401	8.660-627.0	C-G-2	Float Cage Gasket
893404	8.682-797.0	C-G-6	Solution Valve Gasket
893454	8.660-626.0	C-G-8	Cleanout Cover Gasket

MINUTEMAN

OEM	PART NO.	OLD GRACO NO.	DESCRIPTION
809782	8.662-036.0	HK-G-1	Gasket Cleanout Door

NILFISK/ADVANCE

OEM	OLD GRACO NO.	PART NO.	DESCRIPTION
56200298	AD-G-15	8.680-456.0	Gasket (5/8 Round x 5 x 5-5/8)
56200395	AD-G-4	8.680-471.0	Motor Gasket (5 x 4-3/8)
56200573	AD-G-6	8.680-479.0	Upper Gasket Mount (2-3/4 x 3/4)
56200921	AD-G-20	8.680-462.0	Gasket (1/4 x 7/8 x 24)
56204161	AD-G-3	8.680-470.0	Motor Gasket (3/16 x 4 x 2-5/8)
56209325	AD-G-9	8.661-925.0	Motor Gasket (1/8 x 5-1/4 x 4-1/4)
56360384	AD-G-12	8.680-453.0	Tank Gasket (1/4 x 7/8 x 40)
56375335	AD-G-98	8.661-924.0	Vac Motor Gasket (Single Motor)
56375358	AD-G-16	8.680-457.0	Gasket (3/8 x 4-1/2 x 5-1/8)
56380763	AD-G-17	8.680-458.0	Gasket (2-7/8 x 2-3/8 x 1-1/2)
56380905	AD-G-5	8.600-376.0	Gasket (3/8 x 5-1/4 x 4-1/4)
56382795	AD-G-7	8.680-486.0	Tank Gasket (3/8 x 2-3/4 x 2-1/2)
56385055	AD-G-8	8.661-921.0	Tank Gasket (3/8 x 2-3/4 x 2-1/2)
56385245	AD-G-11	8.661-922.0	Tank Gasket (1/4 x 1/2 x 40)

NILFISK/ADVANCE (CONT.)

OEM	OLD GRACO NO.	PART NO.	DESCRIPTION
56385437	AD-G-10	8.661-927.0	Motor Gasket (1/4 x 6-1/4 x 4-1/4)
56397151		8.806-154.0	Gasket, VAC Lid Available per ft - 8.688-775.0
56400613	AD-G-96	8.661-926.0	Gasket Squeegee Tool
56400614	AD-G-99	8.680-505.0	Gasket, Squeegee Weldment
56474688	AD-G-55	8.680-477.0	Gasket (1/4 x 1/2 x 82)
9096918000		8.800-784.0	Gasket, VAC Motor
9097555000		8.806-704.0	Gasket, VAC Motor

FACTORY CAT

8.623-788.0

OLD GRACO NO.	PART NO.	OEM	DESCRIPTION
FB2496	8.623-788.0	5-708A	Gasket

NSS

OLD GRACO NO.	PART NO.	OEM	DESCRIPTION
S-G-1	8.685-074.0	S446P	Vac Motor Gasket
S-G-2	8.685-075.0	S446P1	Vac Motor Gasket
S-G-3	8.667-433.0	S446P2	Vac Motor Gasket

STEAMEX

8.685-074.0

OLD GRACO NO.	PART NO.	OEM	DESCRIPTION
S-G-1	8.685-074.0	S446P	Vac Motor Gasket
S-G-2	8.685-075.0	S446P1	Vac Motor Gasket
S-G-3	8.667-433.0	S446P2	Vac Motor Gasket

TENNANT/CASTEX/NOBLES

8.662-134.0

8.685-248.0

8.806-692.0

OLD GRACO NO.	PART NO.	OEM	DESCRIPTION
CX-G-1	8.660-233.0	100117	Gasket, Exhaust-Round
CX-G-2	8.660-261.0	100118	Gasket, Vac Motor
CX-G-3	8.665-851.0	100042	Gasket, Recover Dome
CX-G-4	8.683-288.0	100122	Gasket, Vac Motor
N-G-4	8.600-398.0	603260	Squeegee Curved Gasket
N-L-1	8.660-230.0	100105	Lid, Center Only
TN-G-1	8.685-240.0	069-760-242	Gasket Adaptor
TN-G-2	8.671-746.0	069-760-241	Gasket Foam
TN-G-5	8.662-134.0	222120	Gasket 5.25"OD X 3"ID X 1/4"
TN-G-6	8.806-692.0	222128	Seal Vac Motor 5.7
TN-G-7	8.660-229.0	100038	Gasket, Vac Motor
TN-G-8	8.685-248.0	222121	Gasket, Tank Rear
	8.805-881.0	86812	Gasket, Squeegee
AD-G-5	8.600-376.0	100143	Gasket (3/8 x 5 1/4 x 4 1/4)

BULK STRIP GASKET W/ ADHESIVE

OLD GRACO NO.	PART NO.	DESCRIPTION
AG-1-B	8.663-410.0	1/4" Thickness x 7/8" Width x 50' Length
AG-3-B	8.661-853.0	1/4" Thickness x 1/2" Width x 50' Length

VACUUM HOSE CUFFS & CONNECTORS



8.660-959.0



8.660-955.0



8.660-957.0



8.660-956.0



8.660-958.0



8.684-098.0



8.660-978.0



8.708-898.0



8.672-065.0



8.600-245.0



8.600-558.0

OLD GRACO NO.	PART NO.	SIZE / DESCRIPTION	COLOR
HC-1	8.660-959.0	1-1/4" Hose & 1-1/4" Wand	White
HC-2	8.660-955.0	1-1/2" Hose & 1-1/2" Wand	White (for standard vac. hose)
HC-2-S	8.660-957.0	1-1/2" Hose & 1-1/2" Wand	Gray Swivel Hose Cuff
HC-3	8.660-956.0	2" Hose & 2" Wand	Gray
HC-4	8.660-958.0	1-1/2" Hose & 1-3/4" Wand	Gray
HC-5	8.684-098.0	2" Hose & 1-1/2" Wand	Gray
HC-7	8.660-978.0	1-1/2" Hose & 1-1/2" Wand	White (wire hose only)
HC-7B	8.600-301.0	1-1/2" Hose & 1-1/2" Wand	Black (wire hose only)
HC-10	8.708-898.0	2" Hose Connector	Gray
HC-11	8.684-091.0	Hose Cuff 1"	Black
HC-15	8.672-065.0	1-1/2" Hose Connector	Gray
HC-16	8.684-093.0	Hose Cuff 1-1/2"	Gray (screw-on)
HC-17	8.685-673.0	Hose Cuff, 1-1/2 Wire Hose - 2" Wand (Wire Hose Only)	Gray
HC-18	8.685-674.0	Hose Cuff, 1-1/2 Wire Hose - 1-3/4" Wand (Wire Hose Only)	Black
PW-1	8.684-905.0	1/8" Quick Disconnect (Female)	
PW-2	8.684-906.0	1/8" Quick Disconnect (Male)	
PW-3	8.600-245.0	1/4" Quick Disconnect (Female) with Positive Shut Off	
PW-4	8.600-558.0	1/4" Quick Disconnect (Male) with Positive Shut Off	
PW-5	8.619-750.0	Barb, 1/4" Brass Hose	
PW-6	8.623-309.0	Clamp, hose 1/4" - 1/2"	
	8.600-284.0	Cuff, 1.5 Slip x 1.5 Hose, Short Black	
	8.805-396.0	Hose Cuff, 1-1/2 Wire Hose - 1-1/4" Wand (Wire Hose Only)	

NYLON BRAIDED

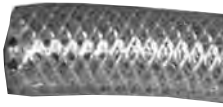
8.685-378.0

8.663-422.0

OLD GRACO NO.	PART NO.	SIZE	DESCRIPTION
VHC-200	8.685-378.0	1/4" x 100'	Clear
VHC-300	8.663-422.0	3/8" x 100'	Clear

LOW PRESSURE

OLD GRACO NO.	PART NO.	SIZE	DESCRIPTION
SH-LP25	9.848-212.0	1/4" X 25'	Blue w/ Male pipe ends 100 psi
SH-LP50	9.848-213.0	1/4" X 50'	Blue w/ Male pipe ends 100 psi

STEAM EXTRACTION

OLD GRACO NO.	PART NO.	SIZE	DESCRIPTION
M675-50G	8.684-283.0	2" x 50"	Gray
SH-LP25	9.848-212.0	1/4" X 25'	Blue w/Male pipe ends 100 psi
SH-LP50	9.848-213.0	1/4" X 50'	Blue w/Male pipe ends 100 psi

BULK VACUUM HOSE HEAVY DUTY

OLD GRACO NO.	PART NO.	SIZE	COLOR
H025-50G	9.102-391.0	1-1/2" x 50'	Gray

BULK VACUUM HOSE MEDIUM DUTY

OLD GRACO NO.	PART NO.	SIZE	COLOR
M125-50G	8.684-248.0	1-1/2" x 50'	Gray

WIRE REINFORCED

OLD GRACO NO.	PART NO.	SIZE	COLOR
W354-50	8.807-954.0	1-1/2" X 50'	Clear
W354-50B	8.685-524.0	1-1/2" X 50'	Black
W354-50G	9.100-981.0	1-1/2" X 50'	Gray
W354-50W	9.106-316.0	1-1/2" X 50'	White

SPECIALTY HOSES

BREUER-TORNADO

OLD GRACO NO.	PART NO.	OEM	DESCRIPTION
VHB-1	8.684-110.0	13493	Vac Hose Assembly
VHB-2	8.685-374.0	3883	Hose
	6.391-171.0	63911710	Suction Hose

CLARKE

OLD GRACO NO.	PART NO.	OEM	DESCRIPTION
VHC-3	9.848-111.0	884106-6	Vac Hose Assembly 1-1/2" x 10" 1 Cuff
VHC-33	8.685-382.0	734145-6	Vac Hose 1-1/2" x 6"
VHC-60	9.102-353.0	834108-3, 834121-6	Vac Hose 1-1/2" x 31" 2 Cuffs
VHC-62	8.685-390.0	834103-4	Vac Hose 1-1/2" x 9"
VHC-64	8.660-722.0	834102-6	Hose (Solution)
VHC-76	8.660-832.0	35133A-4	Hose Drain
VHC-83	9.848-086.0	30409A	Squeegee Hose 1-1/2" x 36" (2 Cuffs)
VHC-84	9.848-117.0	35192A	Recovery Hose
VHC-87	8.660-552.0	30405A	Drain Hose
VHC-88	8.663-853.0	30412A	Hose, Lower Solution
	9.103-788.0	9097069000	Hose, Lower Solution
	9.106-931.0	51060A	Hose Sq. Encore 2426

MINUTEMAN

OLD GRACO NO.	PART NO.	OEM	DESCRIPTION
VHM-1	9.848-125.0	260160	Recovery Hose Assy 2603
VHM-2	9.848-142.0	450090	Recovery Hose

KAIVAC

OEM	PART NO.	DESCRIPTION
PH45	8.924-876.0	Pressure Washer Hose Assembly 45 FT
PH75	8.924-877.0	Pressure Washer Hose Assembly 75 FT
VACHOSE50	9.108-576.0	50FT VAC HOSE ASSY
VH40	9.107-972.0	Vac Hose 40 FT
VH25	9.107-996.0	Vac Hose 25 FT
VHKVJR	9.107-930.0	Vac Hose 33 FT

NILFISK/ADVANCE



8.803-167.0

OLD GRACO NO.	PART NO.	OEM	DESCRIPTION
VHA-1	9.848.101.0	56385168	Vac Hose Assembly 1-1/4" x 36"
VHA-3	9.848-106.0	56398050	Vac Hose Assembly 1-1/2" x 29" 1 Cuff
VHA-4	8.685-365.0	56375404	Vac Hose Assembly 1-1/2" x 72"
VHA-5	9.848-107.0	56379196	Vac Hose Assembly 1-1/2" x 32" 1 Cuff
VHA-6	9.848-108.0	56550941	Vac Hose Assembly 1-1/2" x 31" 2 Cuffs
VHA-7	9.848-081.0	56379202	Vac Hose Assembly 1-1/2" x 40" 2 Cuffs
VHA-8	8.661-947.0	56404164	Vac Hose Assembly 1-1/2" x 60"
VHA-13	8.685-348.0	56385164, 56374713	Drain Hose 1-1/2" x 29"
VHA-15	9.848-394.0	56300853	Vac Hose 1-1/2" x 4" 2 Cuffs
VHA-17	8.685-352.0	56385172	Vac Hose Assembly 1-1/2" x 31"
VHA-34	8.685-359.0	56372666	Vac Hose Assembly 1-1/2" x 57"
	8.803.167.0	56112310	Drain Hose - Recovery
	9.104-729.0	56314533	Vac Hose Assembly 1.5"
	9.106-663.0	9095583000	Suction Hose
	9.107-354.0	30832A	Hose Squeegee
	9.107-642.0	56393771	Vac Hose 1.50 Assembly
	9.107-784.0	56317150	Vac Hose Assembly
	9.107-815.0	56112316	Suction Hose

NSS

OLD GRACO NO.	PART NO.	OEM	DESCRIPTION
M125-15G	9.848-425.0	F215W	Gray Vac Hose 1-1/2" x 15'
VHNS-1	9.848-087.0	27-029-9	Vac Hose 1.5" x 32"
VHNS-2	8.685-421.0	87-113-1	Solution Feed Tube
VHNS-3	9.848-111.0	26-059-1	Squeegee Vac Hose

TENNANT/NOBLES/CASTEX



9.111-424.0



9.114-327.0



9.114-326.0

OLD GRACO NO.	PART NO.	OEM	DESCRIPTION
VHN-1	9.102-353.0	160613	Vac Hose 1-1/2" x 30" w/Cuff
VHN-2	9.103-949.0	160617	Vac Hose 1-1/2" x 24" w/Cuff
	9.848-163.0	609012	Hose 2" X 20" w/Cuff
	9.105-952.0	603547	Hose Assy. 46" Black
	9.106-646.0	613759	Hose Assy. Vacuum
9.108-801.0	8.688-976.0	630438	Hose, Clear Braid 3/8" x 7/8"
	8.689-523.0	1007072	Hose Assy, Drain, 1.50ID x 21.9L, Blk
	8.660-185.0	1010143	Hose Assy, Drain, 1.50ID x 32.3L, Blk
	9.111-424.0	1014268	HOSE ASSY, DRAIN, 1.50ID X 27.0L, BLK. Fits R14, T7, STRIVE, SSR
	8.805-043.0	1014274	Hose Assy, Drain 28" Molded w/2"Cuff
	9.102-353.0	1015921	Hose,Vacuum 1.5"x43" 2 Cuffs Blk
	9.108-801.0	1228252	HOSE ASSY, DRAIN, 1.5D 14"L 2/1.5CAP PVC. Fits T500, SS500
	8.662-149.0	1011167, 222788, 387517	Hose Assy, Drain, 1.50ID 27.1L Solution
	8.662-147.0	1011168, 222379, 374059	Hose Assy, Drain, 1.50ID 26.1L
	8.664-663.0	1014268, 1017380, 1043538	Hose Assy, Drain, 1.50ID x 29.5L, Blk
	9.114-327.0	9017505	Hose Kit, Recvly, Pvc,Blk
	9.113-703.0	41295	Hose, Pvc, Clr, 0.38id 0.56od 048.0l
	9.114-201.0	9015728	Hose Kit, Drain, Soln, Ci [T500/T500E]
	9.114-326.0	9017507	Hose Kit, Drain, Pvc, Ci [T600/T600E]

DRAIN PLUGS

8.664-648.0
8.689-630.0

OLD GRACO NO.	PART NO.	OEM	DESCRIPTION
DC1	8.689-630.0		Drain Cap Assy Twist-Lock 1-1/2"
VA-7	8.600-624.0		Drain Plug 1-1/4"
VAL-4	8.600-634.0		Drain Plug 1-3/4"
VTN-1	8.660-191.0		Drain Plug 1-1/2"
VTN-3	8.662-123.0		Drain Plug 1"
	8.664-648.0	1008639	Cap, Drain Assy

VIPER

OEM	PART NO.	DESCRIPTION
VF81203A	8.809-810.0	Vac Hose
VF81510A	8.802-904.0	HOSE ASSY (FANG20, 20T, 24T, 26T, 28T)

WINDSOR

8.614-263.0

OLD GRACO NO.	PART NO.	OEM	DESCRIPTION
WV-3	8.614-263.0	1051 1516HG	Hose Vacuum

KAIVAC

8.625-762.0

9.108-529.0

8.802-628.0

9.107-996.0

9.112-387.0

9.103-514.0

OEM	PART NO.	DESCRIPTION
Wands & Tools		
CVA15	8.619-903.0	Nut For Aluminum Wand
CVA14, CVWRING	8.619-906.0	Lock Ring For Aluminum Wand
CVS12, CVS12S	8.625-762.0	14.5" Squeegee Tool, W/Plastic Wheels
OFVW, VW2P	8.628-666.0	Wand, 52degree, 2bend, 2piece
SUBVW	9.108-529.0	Vac Wand W/ Squeegee
Fittings & Injectors		
CPS12J	8.673-170.0	Chemical Injector
CPS23	8.707-136.0	Coupler, 1/4" Plug, Female, Steel/Zinc
CPS19	8.753-029.0	Unloader, Vr54, 2900psi, Red
CPS12JQC	8.802-628.0	Quick Connect Injector
CPS68	9.802-142.0	90 Deg. 1/8 Male Fitting
CPS24	9.802-164.0	Coupler, 1/4" Socket, Female, Brass
CPS39	9.802-166.0	Coupler, 3/8" Female, Brass
CPS38	9.802-170.0	Coupler Plug Qc 3/8 Fpt (Stl)
Hoses, Vac & Pressure		
PH32	8.924-875.0	Pressure Hose 32ft

OEM	PART NO.	DESCRIPTION
PH45	8.924-876.0	Pressure Hose 45ft
PH75	8.924-877.0	Pressure Hose 75ft
VH25	9.107-996.0	Vac Hose 25 Ft
SUBVH, VHKVJR	9.107-930.0	33 Ft Vac Hose Complete
VH40	9.107-972.0	Vac Hose 40 Ft.
VACHOSE50	9.108-576.0	50ft Vac Hose Assy
CVS08A	8.600-301.0	Cuff, Hose 1.5" BIK
Motors		
HEVM1	9.112-387.0	Vac Motor 120v 6.6"2stg Td
CVS01A	8.685-442.0	120 Volt 2 Stage Vac Motor (Vm-13)
CVM1R	8.685-474.0	120 Volt 3 Stage Vac Motor W/1.5" Intake
CVS01A, CVS01C	9.104-555.0	(K)Vac Motor, 120v, 2 Stage, 1-1/2" Tube
Spray Guns		
SUBGA	9.103-513.0	Pressure Gun Assy,White Dot,Kaivac
SUBGAKW	9.103-514.0	Pressure Gun Assy,Green Dot,Kaivac
CPA08, CPS17	8.710-972.0	Nozzle, HI250 Variable #2.0 Green Dot
	8.710-974.0	Nozzle, HI250 Variable, #3.0 White Dot

CLARKE



**F755400, MTC-5
F755401**



MTC-2, F732775

OLD GRACO	PART NO.	OEM	DESCRIPTION
F755400	8.683-868.0	45033A	Brush Motor w/ Gear Box, 200 RPM, .75 HP, 36V (Vision 32I, 26IX)
F755400A+	8.600-534.0	53632	Brush Motor, 75 Gear, 36V, Spraymart A+
F755401	8.660-916.0	45036A	Brush Motor w/ gear Box, 200 RPM, 1 HP, 36V (Encore L33, S38, L38, Vision 32IX, 38I)
MTC-1	8.660-636.0	805254-0, 835209, 835215, 895250-9	Traverse Motor, 320 RPM, .45 HP, 36V (TB-24, TB-32, Most Leaders) Vision 21I, 32I, 32IX
MTC-2	8.660-634.0	805263-1, 805264-9, 805266-4, 805267-2	835201-5, 835202-3 835208-0, 45002C Brush Motor - Left & Right, 320 RPM, .45 HP, 36V (TB-24, Most Leaders, Vision 26I)
MTC-5	8.684-412.0	44809A	Brush Motor w/ gear box, 200 RPM, .75 HP, 24V (Vision 20B, 21I, Encore L20, Encore S20)
MTC-5A+	8.600-532.0	53630	Brush Motor w/ gear box, .75 HP, 24V

NILFISK/ADVANCE



8.661-952.0

OLD GRACO	PART NO.	OEM	DESCRIPTION
MTA-3	8.661-952.0	56389420	Motor, 2000 RPM, 36V (Fits Whirlamatic 2000B after serial #284418)
MTA-5	8.684-407.0	56183575, 56201511	Motor 115V, 1.5 HP 1500 RPM (Fits Whirlamatic 20 VHS)

➤ **Spraymart Spotlight**

SPRAYMART A+ MOTORS



8.600-532.0

8.600-532.0

- OEM: MTC-5A+
- .75 HP Gear Box 24V

8.600-534.0

- OEM: F755400A+
- .75 HP Gear Box 36V

9.848-635.0

- .75 HP Motor / Gear Box W/Tennant Plug

MISCELLANEOUS

FITS	OLD GRACO NO.	PART NO.	OEM	DESCRIPTION
Minuteman	F732775	8.660-914.0	833379	Brush Motor 320 RPM, .75 HP, 36V
Minuteman	MTC-5	8.684-412.0	740209	Brush Motor w/ Gear Box, .75 HP, 200 RPM, 24V
Nilfisk/Advance/Clarke/Kent	BLC-24	8.660-903.0	54238A	Gear Box Assy
Nilfisk/Advance/Clarke/Kent	F732775	8.660-914.0	24290	Brush Motor 320 RPM, .75 HP, 36V
Nilfisk/Advance/Clarke/Kent	MTC-2	8.660-634.0	24228	Brush Motor 320 RPM, .45 HP, 36V
Nilfisk/Advance/Clarke/Kent	MTC-3	8.684-410.0	45002C	Brush Drive Motor
Nilfisk/Advance/Clarke/Kent	MTC-5	8.684-412.0	56024439	Brush Drive w/ Gear Box, .75 HP, 200 RPM, 24V
NSS	BLC-24	8.660-903.0	33-118-1, 3391181	Gear Box Assy
NSS	F732775	8.660-914.0	27-008-1, 2790081	Brush Motor 320 RPM, .75 HP, 36V
NSS	F755400	8.683-868.0	33-077-1, 3390771	Brush Motor w/ Gear Box, 200 RPM, .75 HP, 36V
NSS	MTC-1	8.660-636.0	27-010-1, 27-91101	Drive Motor 320 RPM, .45 HP, 36V
Tennant/Castex/Nobles	BLC-24	8.660-903.0	374005	Gear Box Assy
Tennant/Castex/Nobles	F755401	8.660-916.0	23859, 51221	Brush Drive Motor
Tennant/Castex/Nobles	MTA-4	8.660-246.0	621445	Brush Drive Motor
Tennant/Castex/Nobles	MTC-2	8.660-634.0	069-762-427	Brush Motor 320 RPM, .45 HP, 36V
Tennant/Castex/Nobles	MTC-5	8.684-412.0	130491	Brush Motor w/ Gear Box, .75 HP, 200 RPM, 24V
Tennant/Castex/Nobles		9.107-361.0	1063103	Motor, ELE, 36VDC 200 RPM .75 HP Gear
Tennant/Castex/Nobles	MTN-1	8.684-414.0	613422	Motor, Drive 1/2 HP, 1500 RPM, 24 V
Tennant/Castex/Nobles	MTN-2	8.670-196.0	603398	Motor, 36V, 2000 RPM, 3 HP
Tennant/Castex/Nobles	MTN-3	8.684-417.0	130461	Motor 120 Vac, 1.50 HP, 2000 RPM
Tennant/Castex/Nobles		8.675-004.0	1023067	Motor, ELE, 24VDC 0220RPM, 0.75HP Gear
Tennant/Castex/Nobles		8.679-538.0	1210864, 1048884	Motor, ELE, 24VDC 0260RPM
Tornado	F755400	8.683-868.0	17910	Brush Motor w/ Gear Box, 200 RPM, .75 HP, 36V

TENNANT 5680 ACTUATOR

8.662-156.0
8.662-156.0

- Actuator with Motor Assembly
- Replaces: Tennant 9005784, 397721, 9003318

8.806-879.0

- Motor Only

TENNANT-NOBLES T5-SS5 ACTUATOR

8.802-181.0
8.802-181.0

- Actuator, 24VDC 04.5 Strk, 0600 lb
- Replaces: 1010895, 1031830

PLASTIC FITTINGS

For cater and chemical supply lines. Ideal for use with most alkaline-based detergents, most agricultural chemicals, ethanol, and most ammonium and sodium-based compounds.

■ PSI: 150

■ Temperature Max: 140°F at 90 PSI

■ Temperature Max: 90°F at 150 PSI



8.705-265.0



8.705-289.0



8.705-317.0



8.705-335.0

PART NO.	DESCRIPTION	BARB X MPT
Hose Barbs - Barb x MPT		
8.705-262.0	Poly	1/4" x 1/4"
8.705-264.0	Poly	1/4" x 3/8"
8.705-263.0	Poly	3/8" x 1/4"
8.705-265.0	Poly	3/8" x 3/8"
8.705-268.0	Poly	1/2" x 3/8"
8.705-270.0	Poly	5/8" x 1/2"
8.705-277.0	Nylon	1/4" x 1/4"
8.705-280.0	Nylon	1/4" x 3/8"
8.705-278.0	Nylon	3/8" x 1/4"
8.705-281.0	Nylon	3/8" x 3/8"
8.705-284.0	Nylon	3/8" x 1/2"
8.705-282.0	Nylon	1/2" x 3/8"
8.705-285.0	Nylon	1/2" x 1/2"
8.705-288.0	Nylon	1/2" x 3/4"
8.705-283.0	Nylon	5/8" x 3/8"
8.705-286.0	Nylon	5/8" x 1/2"
8.705-289.0	Nylon	5/8" x 3/4"
8.705-287.0	Nylon	3/4" x 1/2"
8.705-290.0	Nylon	3/4" x 3/4"
8.705-291.0	Nylon	1" x 3/4"

PART NO.	DESCRIPTION	BARB X MPT
90° Barb x MPT Elbows		
8.705-293.0	Poly	1/4" x 1/4"
8.705-296.0	Poly	1/4" x 3/8"
8.705-294.0	Poly	3/8" x 1/4"
8.705-298.0	Poly	3/8" x 3/8"
8.705-301.0	Poly	3/8" x 1/2"
8.705-295.0	Poly	1/2" x 1/4"
8.705-299.0	Poly	1/2" x 3/8"
8.705-303.0	Poly	1/2" x 1/2"
8.705-307.0	Poly	1/2" x 3/4"
8.705-304.0	Poly	5/8" x 1/2"
8.705-308.0	Poly	5/8" x 3/4"
8.705-305.0	Poly	3/4" x 1/2"
8.705-310.0	Poly	3/4" x 3/4"
8.705-300.0	Nylon	3/8" x 1/2"
8.705-306.0	Nylon	1/2" x 3/4"
8.705-309.0	Nylon	3/4" x 3/4"
HEX Nipple - MPT x MPT		
8.705-316.0	Poly	1/4" x 1/4"
8.705-317.0	Poly	3/8" x 3/8"
8.705-323.0	Poly	1/2" x 3/8"
8.705-319.0	Poly	1/2" x 1/2"
8.705-326.0	Poly	3/4" x 1/2"
8.705-321.0	Poly	3/4" x 3/4"
8.705-324.0	Nylon	1/2" x 1/4"
8.705-318.0	Nylon	1/2" x 1/2"
8.705-320.0	Nylon	3/4" x 3/4"
Elbows - Barb x Barb		
8.705-335.0	Poly	3/8" x 3/8"
Tees Barb x Barb x Barb		
8.705-327.0	Nylon	1/4" B x B x B
8.705-328.0	Nylon	3/8" B x B x B
"Push-On" Hose Barbs - Normally Does Not Require Clamps		
8.705-346.0	Nylon	1/4" B x 1/4" FPT

BRIGGS & STRATTON

8.663-614.0

8.663-626.0

OLD GRACO NO.	PART NO.	OEM	DESCRIPTION
PB-64	8.663-612.0	PH4967	Oil Filter
PB-65	8.663-604.0	394018	Air Filter
PB-66	8.663-614.0	372490	Die Cleaner Element
PB-67	8.663-689.0	805049	Oil Seal
PB-68	8.663-626.0	806039	Valve Cover Gasket
PB-69	8.663-593.0	807986	Head Gasket
PB-70	8.663-645.0	RC14YC	Spark Plug

HONDA

8.663-455.0

8.663-453.0

8.663-445.0

8.663-959.0

8.663-650.0

8.663-444.0

8.663-628.0

8.663-955.0

8.663-630.0

OLD GRACO NO.	PART NO.	OEM	DESCRIPTION
PB-3	8.663-343.0		Starter - Tecumseh 33329 After Market
PB-3T	8.689-070.0		Starter - Tecumseh 33329 Original
PB-15	8.663-455.0		2" Dust Filter Band
PB-18	8.663-453.0	12251-ZE9-900	Head Gasket, LP
PB-19	8.663-650.0	98079-55846	Spark Plug
PB-20	8.663-444.0	17210-ZE8-810	Air Cleaner Element
PB-21	8.663-703.0	12391-ZE8-000	Valve Cover Gasket
PB-22	8.663-445.0	91201-ZE3-004	Oil Seal
PB-23	8.663-959.0	11301-ZE9-000	Oil Pan Gasket
PB-24	8.663-628.0	15630-ZE8-000	Oil Filter Tube
PB-25	8.663-955.0	91301-ZE9-003	O-Ring Filter Tube
PB-26	8.663-673.0		Spud-In
PB-40	8.663-630.0	298-5068	Oil Dip Stick

HONDA (CONT.)

OLD GRACO NO.	PART NO.	OEM	DESCRIPTION
PB-147	8.663-570.0	12251-ZF5-000	Head Gasket GXV390 13 HP
PB-152	8.663-616.0	15400-POM-305PE	Oil Filter GXV390 13 HP
PB-154	8.664-382.0	12209-ZE8-003	Valve Seals
PB-159	8.663-580.0	30500-ZE9-L32	Ignition Coil

KAWASAKI 17 HP

8.663-557.0

8.663-560.0

8.663-541.0

8.663-610.0

8.663-521.0

8.663-693.0

OLD GRACO NO.	PART NO.	OEM	DESCRIPTION
PB-121	8.663-556.0	11004-7005	Head Gasket
PB-122	8.663-541.0	11013-7001	Element - Air Filter
PB-123	8.663-521.0	11013-7006	Air Filter
PB-124	8.663-557.0	11038-7001	Case-Assy-Air F
PB-125	8.663-560.0	11060-7001	Gasket, Rocket C
PB-126	8.663-543.0	11060-7003	Carb Mtg. Gasket
PB-127	8.663-561.0	11060-7004	Gasket-Air Filter
PB-128	8.663-590.0	11060-7005	Intake Manifold Gasket
PB-129	8.663-545.0	11060-7021	Gasket, Muffler
PB-130	8.663-606.0	130B0635	Bolt-Flanged, 6X
PB-131	8.663-663.0	13116-2057	Push Rod
PB-134	8.663-553.0	21171-7001	Ignition Coil Assy
PB-135	8.663-598.0	311B0600	Nut - 6MM
PB-136	8.663-596.0	317R0800	Nut
PB-138	8.663-611.0	49019-7001	Fuel Filter
PB-139	8.663-610.0	49065-2078	Oil Filter
PB-140	8.663-608.0	670D2016	O-Ring 16 MM
PB-141	8.663-595.0	92015-1170	Nut, Cap 6MM, Bla
PB-142	8.663-627.0	92049-7001	Oil Seal
PB-143	8.671-688.0	92049-7004	Oil Seal - PTO
PB-148	8.663-544.0	14075-7001	Dipstick, Oil
PB-149	8.663-564.0	59231-7001	Holder, Dipstick
PB-150	8.684-698.0	680377	Engine, 17 HP

KAWASAKI 17 HP (CONT.)

OLD GRACO NO.	PART NO.	OEM	DESCRIPTION
PB-151	8.663-701.0	Champion RCJ8Y	Spark Plug 17 HP
PB-156	8.663-639.0	21163-7010	Starter, 12V
PB-161	8.663-677.0		Bonnet Filter (6.75" x 9" x .75")
PB-162	8.663-678.0		Bonnet Filter for Kawasaki 17HP (3.25" x 9.5" x .625")
PB-164	8.663-693.0	21163-7012	Starter, 120V
PB-167	8.685-901.0	50028A	Bonnet Filter Clarke-Kawasaki (11.25" x 2.75" ID) .5" Thick
	8.808-082.0	11004-7027	GASKET-HEAD
	8.808-690.0	11008-7050	HEAD COMP CYLINDER #1
	8.808-691.0	11008-7051	HEAD COMP CYLINDER #2
	8.802-731.0	11013-0726	ELEMENT-AIR, REPL BY 99999-0384
	8.802-732.0	11013-7046	ELEMENT, AIR (FOAM)
	8.801-856.0	11060-7016	GASKET MUFFLER
	8.804-101.0	11061-7083	GASKET, CASE-ROCKER
	9.102-172.0	12004-7009	VALVE-INTAKE
	8.808-731.0	12005-0735	VALVE-EXHAUST
	8.808-731.0	12005-7010	VALVE-EXHAUST REPL BY 12005-0735
	8.664-245.0	12009-7001	RETAINER-VALVE SPRING
	9.101-499.0	14075-7013	DIPSTICK, OIL GAUGE
	8.802-746.0	21066-7017	REGULATOR-VOLTAGE
	9.100-741.0	21163-0727	STARTER
	8.802-865.0	21171-0711	COIL ASSY-IGNITION
	8.809-897.0	49065-7006	OIL FILTER SCREEN
	8.801-853.0	49065-7007	FILTER-OIL
	9.103-392.0	49078-7002	SPRING-ENGINE VALVE, IN
	9.101-500.0	59231-0712	FILLER, OIL
	9.101-500.0	59232-7016	FILLER, OIL REPL BY 59231-0712
	9.102-765.0	92049-7028	SEAL, OIL (PTO)
	8.802-638.0	92070-7004	SPARK PLUG REPL. BY BPR4ES
	8.802-731.0	99999-0384	KIT,CLAMP & ELEMENT
	8.802-638.0	BPR4ES	SPARK PLUG BPR4ES (NGK)

Spraymart Spotlight

KAWASAKI 17HP BONNET FILTERS



8.663-677.0 & 8.663-678.0

8.663-677.0

- PB-161 - (6.75" X 9" X .75")
- Replaces OEM# 220444

8.663-678.0

- PB-162 - (3.25" X 9.5" X .625")
- Replaces OEM#s 680224, 50028A, 56102562, 6191041, MP109700, MP371300

KOHLER

OLD GRACO NO.	PART NO.	OEM	DESCRIPTION
PB-30	8.663-442.0	1204104, 1204108	Head Gasket
PB-31	8.661-729.0	1208305	Air Cleaner
PB-32	8.663-605.0	1208308	Air Cleaner Band
PB-34	8.663-629.0	5205002	Oil Filter
PB-36	8.660-952.0	1205002	Exterior Engine Air Filter
PB-37	8.663-651.0	1213202	Spark Plug

ONAN - TO FIT E124V-L 14HPT

OLD GRACO NO.	PART NO.	OEM	DESCRIPTION
PB-37	8.663-651.0	167-0263-02	Spark Plug
PB-73	8.663-683.0	140-2725-01	Filter Pre-Cleaner
PB-74	8.660-623.0	140-3111	Element Air Cleaner
PB-75	8.663-618.0	140-2335-01	Element Wrapper
PB-90	8.661-554.0	155-2378	Exhaust Gasket
PB-91	8.663-573.0	155-2429-01	Spark Arrestor
PB-92	8.660-676.0	308-0385	Exterior Engine Air Filter
PB-93	8.663-692.0	122-0737	Oil Filter
PB-94	8.661-519.0	140-3010	Air Filter Element
PB-95	8.663-684.0	140-2748-01	Air Filter Element Wrapper
PB-97	8.663-576.0	504-0186	Oil Drain Valve
PB-98	8.661-583.0	167-1621	Ignition Lead
PB-99	8.663-547.0	110-3591	Cylinder Head Gasket
PB-100	8.664-769.0	102-1462	Valve Cover Gasket
PB-101	8.684-648.0	123-1836	Breather Valve
PB-102	8.684-649.0	123-1874	Oil Fill Cap

ONAN - TO FIT F248V-L 20HP

8.663-636.0

8.663-518.0

OLD GRACO NO.	PART NO.	OEM	DESCRIPTION
PB-104	8.663-680.0	155-3282	Catalytic Muffler
PB-105	8.663-551.0	154-2746	Exhaust Gasket
PB-106	8.663-644.0	167-0272	Spark Plug
PB-107	8.663-572.0	155-2429-02	Spark Arrestor
PB-108	8.663-621.0	308-0490	Key
PB-109	8.663-636.0	122-0645	Oil Filter
PB-110	8.663-518.0	140-3009	Air Filter Element
PB-111	8.663-686.0	140-2255-01	Air Filter Element Wrapper
PB-112	8.663-685.0	140-3023	Air Intake Bonnet
PB-114	8.663-568.0	167-1602	Ignition Leads
PB-115	8.663-624.0	110-3181	Cylinder Head Gasket
PB-116	8.664-209.0	110-3709	Valve Cover Gasket
PB-117	8.663-522.0	154-2495	Intake Manifold Gasket
PB-118	8.663-571.0	123-0954	Breather Valve
PB-119	8.664-415.0	123-1811	Oil Fill Cap

ROBIN ENGINE PARTS

OLD GRACO NO.	PART NO.	DESCRIPTION
248-35801-00	8.663-610.0	Oil filter
261-65902-A0	8.663-610.0	Replaced by 248-35801-00
263-13201-02	8.689-393.0	Replaced by 263-13201-A1
263-13201-A1	8.689-393.0	Cylinder head 1
263-13301-02	8.689-394.0	Replaced by 263-13301-A1
263-13301-A1	8.689-394.0	Cylinder head 2
263-14201-03	8.689-395.0	Valve guide
263-14211-03	8.689-395.0	Replaced by 263-14201-03
263-15021-01	8.689-460.0	Head gasket 1
263-15121-01	8.689-461.0	Head gasket 2
263-16006-03	8.689-400.0	Breather plate gasket
263-16011-A3	8.689-399.0	Main bearing cover gasket
263-16101-A3	8.677-416.0	Rocker cover gasket
263-32610-A1	8.677-800.0	Complete cleaner element

ROBIN ENGINE PARTS (CONT.)

OLD GRACO NO.	PART NO.	DESCRIPTION
263-35201-A1	8.689-373.0	Exhaust gasket
263-35503-A3	8.677-419.0	Intake manifold gasket
263-63611-01	8.689-375.0	Oil dipstick
263-65101-A2	8.689-377.0	Oil fill tube
263-70502-A0	8.689-379.0	Starter
263-71901-01	8.689-382.0	Replaced by 263-71903-A1
263-71903-A1	8.689-382.0	Voltage regulator
263-78201-01	8.689-381.0	Ignition coil
263-79411-A1	8.689-401.0	Charge coil
270-35201-01	8.689-373.0	Replaced by 263-35201-A1
X65-01403-00	8.689-380.0	Spark plug N9YC

BELTS AND PULLEYS

OLD GRACO NO.	PART NO.	OEM	DESCRIPTION
BLAL-16	8.671-146.0	Belt B-36	Pro Buff, Pioneer, Other Popular Brands
BLE-1	8.682-880.0	Belt B-31	Pro Buff, Pioneer, Other Popular Brands
BLE-2	8.672-493.0	Belt B-32	Pro Buff, Pioneer, Other Popular Brands
BLE-4	8.663-464.0	Belt B-33	Pro Buff, Pioneer, Other Popular Brands
BLE-5	8.663-533.0	Belt BX38	Pro Buff, Pioneer, Other Popular Brands
BLE-6	8.715-708.0	Belt BX48	Pro Buff, Pioneer, Other Popular Brands
BLE-9	8.663-537.0	Belt B-40	Pro Buff, Pioneer, Other Popular Brands
BLE-10	8.663-532.0	Belt B-49	Pro Buff, Pioneer, Other Popular Brands
	8.715-709.0	Belt BX50	Pro Buff, Pioneer, Other Popular Brands
	8.668-729.0	Belt BX56	Pro Buff, Pioneer, Other Popular Brands
BLE-11	8.715-710.0	Belt BX51	Pro Buff, Pioneer, Other Popular Brands
BLE-12	8.663-528.0	Belt BX52	Many Propane Burnishers
BLE-13	8.663-529.0	Belt BX53	Pro Buff, Pioneer, Other Popular Brands
BX-55	8.683-075.0	Belt-Optibelt	
PB-8	8.671-779.0	Belt Tensioner	Pro Buff, Other Lovejoy Popular Brands
PB-146	8.672-197.0	Belt B-44	A. L. Cook 24"

PROPANE FUEL PARTS



8.663-664.0



8.663-613.0



8.663-447.0



8.663-688.0



8.663-563.0

OLD GRACO NO.	PART NO.	OEM	DESCRIPTION
PB-1	8.663-664.0	Reg. Beam 50 w/Lock Off	Pro Buff, Pioneer, Other Popular Brands
PB-2	8.663-613.0	Filter - Lock Off Impco	Pro Buff, Pioneer, Other Popular Brands
PB-13	8.671-742.0	Coupler-Female	Pro Buff, Pioneer, Other Popular Brands
PB-14	8.663-447.0	Filter - Propane	Pro Buff, Pioneer, Other Popular Brands
PB-26	8.663-673.0	Spud In	Pro Buff, Pioneer, Other Popular Brands
PB-50	8.663-668.0	Reg. Beam 50E w/o Vacuum lock-off	Pro Buff, Pioneer, Other Popular Brands
PB-50-N	8.663-667.0	Regulator Nolff's	Pro Buff, Pioneer, Other Popular Brands
PB-51	8.663-585.0	Kit, Rebuilding Beam 50E (PB-50)	Pro Buff, Pioneer, Other Popular Brands
PB-52	8.663-670.0	Kit, Rebuilding Beam 50 (PB-1)	Pro Buff, Pioneer, Other Popular Brands
PB-81	8.663-563.0	Electric Lock Off Filter Nolff's	Pro Buff, Pioneer, Other Popular Brands
PB-82	8.663-688.0	Universal Tank Clamp	Pro Buff, Pioneer, Other Popular Brands
PB-153	8.663-669.0	Regulator	Century G-85-4012

MISCELLANEOUS



8.663-343.0



8.663-592.0



8.672-198.0

OLD GRACO NO.	PART NO.	DESCRIPTION	FITS
GRA-2000	8.660-861.0	Handle Grip	Pro Buff, Pioneer, Other Popular Brands
PB-3	8.663-343.0	Starter - Tecumseh	Pro Buff, Pioneer, Other Popular Brands
PB-4L	8.684-755.0	Left Hand Throttle Cable	Pro Buff, Pioneer, Other Popular Brands
PB-12	8.660-970.0	Velcro Snap Tabs	Pioneer
PB-49	8.663-592.0	Hour Meter	Pioneer, Other Popular Brands
PB-157	8.672-198.0	Carbon Monoxide Detector	Pioneer, Other Popular Brands

PAD DRIVER ASSEMBLIES & PARTS

PART NO.	DESCRIPTION	FITS
8.664-218.0	Flange, Drive Hub	Eagle, Advance, and other Propane Burnishers
8.665-027.0	Bearing/Shaft Assy., Front Housing	Eagle, Advance, and others
8.665-214.0	Pulley, Idler 4"	Eagle, Advance Pro27, and others
8.669-485.0	24" Flex Pad Driver Only	Eagle, Advance and other brands
8.670-481.0	21" Pad Driver Only W/Riser	Eagle, Advance and other brands
8.670-482.0	27" Pad Driver Only W/Riser	Many 27" Propane Burnishers with rigid pad drivers
9.106-392.0	21" Flex Pad Driver Assy Complete	
9.106-393.0	27" Flex Pad Driver Assy Complete	
8.688-906.0	27" Pad Driver Adhesive facing only	Many 27" rigid pad drivers

WHEELS

8.663-441.0

8.663-713.0

8.663-702.0

8.689-939.0

8.806-152.0

OLD GRACO NO.	PART NO.	DESCRIPTION	FITS
PB-5	8.663-441.0	5" Wheel w/Bracket, Urethane	Pro Buff, Other Popular Brands
PB-6	8.848-063.0	5" Heavy Duty Wheel Only, Black Rubber	Pro Buff, Other Popular Brands
PB-7	8.663-712.0	6" Heavy Duty Wheel Only, Black Rubber	Pro Buff, Pioneer, Other Popular Brands
PB-39	8.660-948.0	3" Swivel Caster	Pro Buff, Pioneer, Other Popular Brands
	8.663-702.0	Wheel w/ Bracket 6.75" Overall Hgt	EAGLE 1205, ADVANCE 56649823
	8.689-939.0	Wheel Only, 5" Blue Poly, Fits 3/8" Axle	For our 8.663-441.0 PB-5 Rigid Caster Assy Fits: Many Propane Burnishers
	8.806-152.0	Wheel 6", 3/8" Bore, Gray Rubber w/ Thread Guards	EAGLE 1200
WAC-1	8.663-713.0	Wheel 6", A.L.Cooke	A.L. Cooke, Clarke 50397A, 98629A

STARTER SOLENOIDS - 12 VOLT

8.663-579.0

8.689-137.0

PART NO.	DESCRIPTION
8.663-579.0	12 Volt, 3 Post
8.689-137.0	12 Volt

ACCESSORIES

8.626-292.0

8.661-949.0

OLD GRACO NO.	PART NO.	FITS
PB-9	8.626-292.0	Steel Tank - 20 lb. w/Gauge and Filler Valve, UL Approved. To fit most propane burnishers
PB-9A	8.672-201.0	Aluminum Tank W/Gauge #20
PB-145	8.661-949.0	Engine Maintenance Meter (Hour)

FLOJET



8.684-258.0



8.684-263.0



9.106-420.0



8.620-111.0

OLD GRACO NO.	PART NO.	SPECIFICATIONS	MANUFACTURER'S NO.
M-40	8.684-258.0	60 PSI, 95 PSI Pressure Switch, 1.8 GPM Max Flow	2100-549
M-41	8.684-263.0	100 PSI, Fan Cooled	2100-789, Minuteman 742709
M-42	8.669-444.0	50 PSI By-Pass - EPDM, 45 PSI Max Pressure	2100-032
M-43	9.106-420.0	100 PSI, By-Pass EPDM	2130-533
M-108	8.620-111.0	Solution Pump 120V, 60HZ	603653

FLOJET PUMP PARTS

M-40-CK	8.684-259.0	Check Valve Assembly - Santoprene	Model 2100-032
M-40-CKV	8.684-260.0	Check Valve Assembly - Viton	Model 2100-032
M-40-NPK	8.684-261.0	Pump Repair Kit	Model 2100
M-40-PS	8.684-262.0	Pressure Switch	Model 2000
M-41-CKB	8.684-264.0	Check Valve Assembly - Buna	Model 2130-032
M-41-NPK	8.684-265.0	Pump Repair Kit	Model 2130
M-41-PS	8.613-708.0	Pressure Switch	Model 2100-549
M-43-CK	8.684-270.0	Check Valve Assembly - EPDM	Model 2130-517, 2130-533

SHURFLO



8.671-735.0



8.602-634.0



8.702-313.0



8.663-417.0



8.662-172.0

OLD GRACO NO.	PART NO.	SPECIFICATIONS	MANUFACTURER'S NO.
M-103	8.702-313.0	8000, 60PSI 115VHC	8005-233-236
M-103-DK	8.684-234.0	Diaphragm Kit	Model 8000
M-103-PS	8.672-089.0	Pressure Switch	94-375-06
M-103-VK	8.684-236.0	Valve Kit	Model 8000
M-104	8.671-735.0	8000 100 PSI	8000-713-238
M-104-PS	8.684-238.0	Pressure Switch	94-375-18
M-105	8.602-634.0	36V 100 PSI	8006-882-288
M-106	8.663-417.0	ASM 12V	100-000-21
M-107	8.662-172.0	100 PSI 24VDC	8000-853-238

To assure proper replacement parts, please have pump model # available. Call your customer service representative for price and availability on pumps not shown.

BARBS

8.705-281.0

OLD GRACO NO.	PART NO.	SPECIFICATIONS	MANUFACTURER'S NO.
M-50-B	8.705-281.0	3/8 Nipple x 3/8 Barb	62011
M-51-B	8.705-268.0	3/8 Nipple x 1/2 Barb	62012

ELBOWS

8.663-337.0

OLD GRACO NO.	PART NO.	SPECIFICATIONS	MANUFACTURER'S NO.
M-48-E	8.663-337.0	3/8 Barb x 3/8 Barb	62038
M-49-E	8.684-274.0	3/8 Barb x 1/2 Barb	62040

FILTERS

8.684-271.0

OLD GRACO NO.	PART NO.	SPECIFICATIONS	MANUFACTURER'S NO.
M-45-F	8.684-271.0	3/8 Barb x 3/8 Barb	1600-000
M-47-F	8.684-272.0	1/2 Barb x 1/2 Barb	1600-002

NIPPLES

8.684-280.0

OLD GRACO NO.	PART NO.	SPECIFICATIONS	MANUFACTURER'S NO.
M-55-N	8.684-280.0	1/2 x 1/2	62077

TEES

8.663-337.0

OLD GRACO NO.	PART NO.	SPECIFICATIONS	MANUFACTURER'S NO.
M-52-T	8.664-403.0	3/8 x 3/8 x 3/8	62065
M-53-T	8.684-278.0	1/2 x 1/2 x 1/2	62104

CABLE TIES - NYLON, 100/PACK



Cable Ties

OLD GRACO NO.	PART NO.	LENGTH	MAX LOOP DIA
EW-10	8.683-500.0	5"	1.25 Inch
EW-11	8.683-501.0	8"	1.5 Inches
EW-12	8.683-502.0	14.5"	4 Inches

SPRAY LUBRICANTS



Lubricant

OLD GRACO NO.	PART NO.	DESCRIPTION
SS-3	8.685-106.0	CRC 5-56 11 oz. can, 12/case Loosens Rusted Parts; Stops Squeaks; Protects Metals; Starts Wet Engines
SS-4	8.685-107.0	Silicone Spray 11 oz. can, 12/case Stops Squeaks; Leaves Protective Film

TAPE



Tape

OLD GRACO NO.	PART NO.	DESCRIPTION	COLOR
SS-1	8.685-099.0	Electrical Tape 3/4" x 60' Roll	Black
SS-2	8.685-104.0	Teflon Tape 1/2" x 260" Roll	White
	8.704-705.0	Teflon Tape 1/2" x 520"	
	8.704-707.0	2" Wide Clear Tape Dispenser	
	8.901-249.0	Clear Shipping/Packing Tape 2" X 110 YD	

GENERAL PURPOSE PRIMARY WIRE 100% SPOOL



Bulk Wire

OLD GRACO NO.	PART NO.	GAUGE	COLOR
EW-1B	8.683-510.0	10	Black
EW-1R	8.683-511.0	10	Red
EW-1W	8.683-512.0	10	White
EW-2B	8.683-522.0	14	Black
EW-2R	8.683-524.0	14	Red
EW-2W	8.683-525.0	14	White
EW-3B	8.683-533.0	16	Black
EW-3R	8.683-534.0	16	Red
EW-3W	8.683-535.0	16	White

Other gauges and colors available upon request

WIRE NUTS - 100/PACK



Wire Nuts

OLD GRACO NO.	PART NO.	GAUGE	COLOR
EW-13	8.683-503.0	22 - 18	Black
EW-14	8.683-504.0	18 - 16	Blue
EW-15	8.683-505.0	16 - 14	Orange
EW-16	8.683-506.0	14 - 12	Yellow

MISCELLANEOUS



8.683-459.0



8.685-344.0

OLD GRACO NO.	PART NO.	DESCRIPTION
SS-17	8.683-459.0	Loc-tite 242, .5 ml, Locking Compound
VG-1	8.685-344.0	Vacuum Test Gauge (water lift)

RING TERMINALS - INSULATED 100/PACK



Ring Terminal

OLD GRACO NO.	PART NO.	WIRE SIZE	INSULATION	STUD SIZE
EW-17	8.683-507.0	22 - 18	Red	#10
EW-18	8.683-508.0	16 - 14	Blue	#8
EW-19	8.683-509.0	16 - 14	Blue	#10
EW-20	8.683-513.0	16 - 14	Blue	1/4"
EW-21	8.683-514.0	16 - 14	Blue	5/16"
EW-22	8.683-515.0	16 - 14	Blue	3/8"
EW-23	8.683-516.0	12 - 10	Yellow	#10
EW-24	8.683-517.0	12 - 10	Yellow	1/4"
EW-25	8.683-518.0	12 - 10	Yellow	5/16"
EW-26	8.683-519.0	12 - 10	Yellow	3/8"

RING TERMINALS - NON-INSULATED 100/PACK

OLD GRACO NO.	PART NO.	WIRE SIZE	STUD SIZE
EW-30	8.683-526.0	22 - 18	#10
EW-31	8.683-527.0	16 - 14	#8
EW-33	8.683-528.0	16 - 14	#10
EW-35	8.683-530.0	12 - 10	3/8"

MISCELLANEOUS TERMINALS 100/PACK



Push-On Terminal



Connector

OLD GRACO NO.	PART NO.	TERMINAL	SIRE TYPE	SIZE
EW-27	8.683-520.0	Spade	16-14	Blue
EW-28	8.683-521.0	Push-On Male	16-14	Blue
EW-36	8.683-531.0	Push-On Female	12-10	Non-Insulated
EW-37	8.683-532.0	Push-On Female	22-18	Non-Insulated
EW-40	8.683-536.0	Connector	16-14	Red

MISCELLANEOUS TERMINALS 100/PACK (CONT.)

OLD GRACO NO.	PART NO.	TERMINAL	SIRE TYPE	SIZE
EW-41	8.683-537.0	Connector	12-10	Blue
EW-42	8.683-538.0	Connector	16-14	Yellow

TERMINAL KIT



Terminal Kit

PART NO.	OLD GRACO NO.
8.683-539.0	EW-44

QTY	DESCRIPTION - VINYL INSULATED	GAUGE	SIZE
15	Ring Terminal	16-14	#10
12	Ring Terminal	16-14	5/16"
24	Ring Terminal	16-14	#10
10	Butt Connector	12-10	
10	Female Push-on Terminal	16-14	.250"
10	Male Push-on Terminal	16-14	.250"
20	Butt Connector	16-14	
10	Ring Terminal	12-10	5/16"
10	Spade Terminal	12-10	#10
10	Ring Terminal	12-10	#10

> **Spraymart Spotlight**

POPULAR UNIVERSAL FLOOR MACHINE TANK



8.600-062.0

8.600-062.0/ MC-3500
(Includes valve, handle, tubing and brackets)

- Black
- 4 Gallon Heavy Duty X-Link Poly Construction
- Withstands Temperatures Ranging from -40 to 200 Degrees F
- Extra Wide Mouth Allows Spill-Free Filling
- For Floor Machines with Round Handle Tubes Only

OLD GRACO NO.	PART NO.	DESCRIPTION
MC-3500-H	8.622-357.0	Valve Handle
	8.622-566.0	Replacement Valve

Replacement Parts for MC-3500

BETCO

OEM PART NO.	PART NO.	OLD GRACO NO.	MATERIAL DESCRIPTION	FITS MACHINE
AS261269	8.663-996.0	MM-260-3A	REAR SQ. 260264	AS2600T
AS261270	8.663-997.0	MM-260-3B	REINFORCEMENT BLADE 260264	AS2600T
AS261273	8.663-998.0	MM-260-3C	FRONT SQ.260265	AS2600T
AS321269	8.662-059.0	HMC-320-3A	SQUEEGEE, FRONT	AS3200T
AS321270	8.664-006.0	HMC-320-3B	REINFORCEMENT BLADE 320195	AS3200T
AS321273	8.662-060.0	HMC-320-3C	SQUEEGEE,REAR	AS3200T

FACTORY CAT

OEM PART NO.	PART NO.	MATERIAL DESCRIPTION	FITS MACHINE
253-1320	8.806-271.0	CURTAIN, JAW 13"	MAGNUM
253-1520	8.806-272.0	CURTAIN, JAW	MAGNUM
253-1720	8.806-273.0	CURTAIN, JAW 17"	MAGNUM
253-9010L	8.806-269.0	Wiper,Cylindrical	MAGNUM
22-754G	8.806-240.0	Squeegee Blade,Rear,Gum Fits 32" Sq. Assy.	SCRUBBERS W/32" SQUEEGEE
22-754GT	8.806-241.0	Squeegee Blade,Rear,Gum Thin,Fits 32" Sq. Assy.	SCRUBBERS W/32" SQUEEGEE
22-754L	8.806-242.0	Squeegee Blade,Rear, Red, Fits 32" Sq. Assy.	SCRUBBERS W/32" SQUEEGEE
22-755G	8.806-243.0	Squeegee Blade,Front,Gum Fits 32" Sq. Assy.	SCRUBBERS W/32" SQUEEGEE
22-755GT	8.806-244.0	Squeegee Blade,Front,Gum Thin,Fits 32" Sq. Assy.	SCRUBBERS W/32" SQUEEGEE
22-755L	8.806-245.0	Squeegee Blade,Front, Red Fits 32" Sq. Assy.	SCRUBBERS W/32" SQUEEGEE
22-770G	9.108-367.0	Squeegee Rebuild Kit,Gum Fits 32"	SCRUBBERS W/32" SQUEEGEE
22-770L	9.108-363.0	Squeegee Rebuild Kit,Red Fits 32"	SCRUBBERS W/32" SQUEEGEE
25-754G	8.806-247.0	Squeegee Blade,Rear,Gum Fits 35" Sq. Assy.	SCRUBBERS W/35" SQUEEGEE
25-754GT	8.806-248.0	Squeegee Blade,Rear,Gum Thin,Fits 35" Sq. Assy.	SCRUBBERS W/35" SQUEEGEE
25-754L	8.806-249.0	Squeegee Blade,Rear,Red Fits 35" Sq. Assy.	SCRUBBERS W/35" SQUEEGEE
25-755G	8.806-253.0	Squeegee Blade,Front,Gum Fits 35" Sq. Assy.	SCRUBBERS W/35" SQUEEGEE
25-755GT	8.806-254.0	Squeegee Blade,Front,Gum Thin,Fits 35" Sq. Assy.	SCRUBBERS W/35" SQUEEGEE
25-755L	8.806-255.0	Squeegee Blade,Front,Red Fits 35" Sq. Assy.	SCRUBBERS W/35" SQUEEGEE
25-770G	9.108-368.0	Squeegee Rebuild Kit,Gum Fits 35"	SCRUBBERS W/35" SQUEEGEE
25-770L	9.108-364.0	Squeegee Rebuild Kit,Red Fits 35"	SCRUBBERS W/35" SQUEEGEE
28-754G	8.806-256.0	Squeegee Blade,Rear,Gum Fits 38" Sq. Assy.	SCRUBBERS W/38" SQUEEGEE
28-754GT	8.806-257.0	Squeegee Blade,Rear,Gum Thin,Fits 38" Sq. Assy.	SCRUBBERS W/38" SQUEEGEE
28-754L	8.806-258.0	Squeegee Blade,Rear, Red Fits 38" Sq. Assy.	SCRUBBERS W/38" SQUEEGEE
28-755G	8.806-260.0	Squeegee Blade,Front,Gum Fits 38" Sq. Assy.	SCRUBBERS W/38" SQUEEGEE
28-755GT	8.806-261.0	Squeegee Blade,Front,Gum Fits 38" Sq. Assy.	SCRUBBERS W/38" SQUEEGEE
28-755L	8.806-262.0	Squeegee Blade,Front, Red Fits 38" Sq. Assy.	SCRUBBERS W/38" SQUEEGEE
28-770G	9.108-369.0	Squeegee Rebuild Kit,Gum Fits 38"	SCRUBBERS W/38" SQUEEGEE
28-770L	9.108-365.0	Squeegee Rebuild Kit,Red Fits 38"	SCRUBBERS W/38" SQUEEGEE
290-756G	8.806-264.0	Squeegee Blade,Front,Gum Fits 45" Sq. Assy.	SCRUBBERS W/45" SQUEEGEE
290-756L	8.806-265.0	Squeegee Blade,Front, Red Fits 45" Sq. Assy.	SCRUBBERS W/45" SQUEEGEE
290-770G	9.108-370.0	Squeegee Rebuild Kit,Gum Fits 45"	SCRUBBERS W/45" SQUEEGEE
290-770L	9.108-366.0	Squeegee Rebuild Kit,Red Fits 45"	SCRUBBERS W/45" SQUEEGEE
7-753G	8.806-267.0	Squeegee Blade,Rear,Gum Fits 45" Sq. Assy.	SCRUBBERS W/45" SQUEEGEE
7-753L	8.806-268.0	Squeegee Blade,Rear, Red Fits 45" Sq. Assy.	SCRUBBERS W/45" SQUEEGEE

MINUTEMAN

OEM PART NO.	PART NO.	OLD GRACO NO.	MATERIAL DESCRIPTION	FITS MACHINE
430077	8.663-481.0		SQUEEGEE BLADE- GUM	170
260263	8.663-996.0	MM-260-3A	REAR SQ. 260263	260

MINUTEMAN

OEM PART NO.	PART NO.	OLD GRACO NO.	MATERIAL DESCRIPTION	FITS MACHINE
260264	8.663-997.0	MM-260-3B	REINFORCEMENT BLADE 260264	260
260265	8.663-998.0	MM-260-3C	FRONT SQ.260265	260
320014	8.669-688.0	MM-320HD-2B	SQ BLADE FRONT	320
320015	8.669-689.0	MM-320HD-2A	SQ BLADE REAR	320
320016	8.662-062.0	MM-320R-2B	SQ. FRONT 320 RED	320
320017	8.684-399.0	MM-320R-2A	SQUEEGEE BLADE, (QBA) REAR LINATEX FOR 3	320
320018	9.848-560.0	MM-320R-2	SQUEEGEE SET, (QBA) LINATEX FOR 320* (NEW STYLE)	320
320019	9.848-512.0	MM-320HD-2	SQUEEGEE SET, (QBA) GUM FOR 320* (NEW STYLE)	320
320194	8.662-060.0	HMC-320-3C	SQUEEGEE,REAR	320
320195	8.664-006.0	HMC-320-3B	REINFORCMENT BLADE 320195	320
320196	8.662-059.0	HMC-320-3A	SQUEEGEE, FRONT	320
320261	8.667-236.0	HMC-320R-3C	FRONT BLADE	320
320262	8.667-237.0	HMC-320R-3A	REAR BLADE	320
320263	8.667-238.0	HMC-320R-3	RED GUM SQUEEGEE SET	320
210352	8.684-386.0	MM-200-2A	REAR SQUEEGEE BLADE 36" (QBA)	200B
210354	8.684-387.0	MM-200-2B	FRONT SQUEEGEE BLADE (QBA)	200B
260109	8.684-113.0	HMC-26-3A	BLADE, GUM 2"x3/16"x33" - 15 Holes	200B
260242	8.805-000.0		BLADE SQUEEGEE, GUM FRONT	200X
260243	8.805-001.0		BLADE SQUEEGEE, GUM REAR	200X
260120	9.848-581.0	HMC-26-3	SQUEEGEE SET	ES260
281785	8.673-260.0		SQ BLADE MM-ES260-2B	ES260
281786	8.673-261.0		SQ BLADE,REAR MM-ES260-2A	ES260
281789	9.848-601.0	MM-ES260-2	SQUEEGEE SET, 32" GUM ES260 & ES320	ES260
320950	8.684-394.0	MM-2832-2B	SQ BLADE	ES2832
320951	8.684-393.0	MM-2832-2A	SQ BLADE REAR	ES2832
281613	8.674-966.0		SKIRT, GUM FOR 28-32" MM	ES28-32"
809395	8.684-316.0	MC-21-3A	BLADE, GUM 2"x1/4"x28-3/4" - 13 Holes	MULTICLEAN 21
809397	8.684-317.0	MC-21-3B	BLADE, GUM 1-1/2"x1/8"x29"	MULTICLEAN 21
809393	8.684-333.0	MC-24-3C	BLADE, TAN GUM 2"x1/4"x31" - 13 Holes	MULTICLEAN 24
809528	8.684-348.0	MC-32-3B	BLADE, TAN GUM 1-1/2"x1/8"x40" -15 Holes	MULTICLEAN 32
809532	8.684-347.0	MC-32-3A	BLADE, TAN GUM 1-7/8"x3/16"x37-3/8" -14	MULTICLEAN 32
300553	8.684-804.0	PB-90-3C	FRONT SQUEEGEE BLADE TSS-90	TSS90

NILFISK - ADVANCE / AMERICAN LINCOLN / CLARKE / KENT

OEM PART NO.	PART NO.	OLD GRACO NO.	MATERIAL DESCRIPTION	FITS MACHINE
560202642	9.848-475.0	K-266-2	SQUEEGEE SET	266
7-77-00033	8.680-545.0	AL-560-2AN	BLADE, NEO (QBA) 2-1/2x1/4x34 - 8 Holes	530
7-77-00039	8.680-549.0	AL-560-2SB	BLADE, C.I.(QBA) NEO 2-1/2x1/8x32-1/4 -	530
7-77-00030	8.680-524.0	AL-19-2A	BLADE, C.I. NEO (QBA) 2-1/2"x1/8"x21-1/4	719
7-77-00031	8.680-525.0	AL-19-2B	BLADE, C.I. NEO (QBA) 2-1/2"x1/8"x21-1/4	719
7-77-00026	8.680-530.0	AL-21-2B	BLADE, BLACK (QBA) C.I. 2-1/2"x1/8"x25-1	721
7-77-00027	8.680-528.0	AL-21-2A	BLADE, TAN GUM (QBA) 2-1/2"x1/4"x27" - 6	721
7-77-00037	8.680-560.0	AL-726-2A	BLADE, TAN GUM (QBA) 2-1/2"x1/4"x30-1/2"	726
7-77-00043	8.680-561.0	AL-726-2AN	BLADE, NEO (QBA) 2-1/2"x1/4"x30-1/2" - 8	726
7-25-08016	8.680-565.0	AL-750-S	SPLASHGUARD BLADE (QBA)	750
7-77-00056	8.680-564.0	AL-750-2B	BLADE, BLACK (QBA) C.I. 2-1/2"x1/8"x26-1	750
7-77-00035	8.680-568.0	AL-772-2B	BLADE, TAN GUM(QBA) 2-1/2"x1/4"x46-1/2"	772
7-77-00036	8.680-567.0	AL-772-2A	BLADE, TAN GUM (QBA) 2-1/2"x1/4"x46-1/2"-	772

NILFISK - ADVANCE / AMERICAN LINCOLN / CLARKE / KENT (CONT.)

OEM PART NO.	PART NO.	OLD GRACO NO.	MATERIAL DESCRIPTION	FITS MACHINE
7-77-00064	8.680-574.0	AL-930-2A	BLADE, TAN GUM (QBA) 2"x3/16"x38-1/2" -N	930
7-77-00065	8.680-575.0	AL-930-2B	BLADE, NEOPRENE (QBA) 1-5/15"x1/8"x38-3/	930
7-77-00081	8.680-577.0	AL-934-2A	BLADE, TAN GUM (QBA) 2"x3/16"x38-1/2" -N	934
7-77-00082	8.668-632.0	AL-934-2B	SQUEEGEE BLADE	934
7-77-00055	8.680-580.0	AL-950-C	BLADE, NEO (QBA) 2-1/2"X1/8"X30-1/4" -8	950
7-25-08044	8.680-553.0	AL-62-4C	BLADE, TAN GUM (QBA) 4-3/16"x3/8"x26" -	6200
7-77-00076	8.680-551.0	AL-62-4A	BLADE, TAN GUM (QBA) 2-1/4X1/4X54-1/4 -	6200
7-77-00077	8.680-552.0	AL-62-4B	BLADE, URETHANE (QBA) 2-1/8x1/8x51-1/2-1	6200
7-77-00057	8.680-555.0	AL-70-5A	BLADE, TAN GUM (QBA) 3-1/4x1/4x65 - Stri	7000
7-77-00060	8.680-557.0	AL-70-5C	BLADE, TAN GUM (QBA) 3-1/2x/8x22 - 7 Hol	7000
7-77-00069	8.680-572.0	AL-77-8D	BLADE, TAN GUM (QBA) 4"x3/8"x33" -8 Hole	7700
7-77-00070	8.680-573.0	AL-77-8E	BLADE, URETHANE (QBA) BACKUP 3-3/4"x1/8"	7700
56515818	9.848-665.0		BLADE KIT, FRONT/REAR	7730
7-77-00107	8.805-996.0		BLADE,NEO 1/8"x3-1/16"X81-1/4" 48 SLT	7760
56514859	9.848-671.0		SIDE BLADE KIT	7765
56514860	9.848-663.0		BLADE KIT,RED,REAR SKIRT SQUEEGEE	7765
56515817	9.848-664.0		BLADE KIT, SIDE	7765
680724	8.683-077.0	C-14T-5	SQUEEGEE SET	14" Squeegee Tool
56204295	8.680-277.0	AD-14T-5	SQUEEGEE SET (QBA)	14" Squeegee Tool
56205097	8.680-315.0	AD-20T-5	SQUEEGEE SET (QBA)	20" Squeegee Tool
30902A	8.660-820.0	C-2000-2A	BLADE, TAN GUM (QBA) 2-3/8"x1/8"x29" -9	2000B
30903A	8.660-821.0	C-2000-2B	BLADE, TAN GUM (QBA) 2-5/16"x1/8"29" -9	2000B
56204006	9.848-587.0	AD-20-4N	SQUEEGEE SET (QBA)	20B
56204029	8.680-309.0	AD-20-4NN	SQUEEGEE SET (NEO) (QBA)	20B
56204007	9.848-532.0	AD-24-4	SQUEEGEE SET (QBA)	24B
56204027, 56204031	8.680-332.0	AD-24-4N	SQUEEGEE SET (NEO) (QBA)	24B
56204033	8.680-395.0	AD-32-8N	SQUEEGEE SET (NEO) (QBA)	32B
56314547	8.685-947.0		BLADE, OUTER 1/4 RED GUM (EA)	ADGRESSOR
56314846	9.848-653.0		BLADE KIT, RED 35" DISK	ADGRESSOR
56314848	9.848-654.0		BLADE KIT, RED 38" DISK	ADGRESSOR
56314860	9.848-655.0		BLADE KIT, RED, CLY DECK	ADGRESSOR
56314895	8.685-950.0		BLADE, INNER 1/4 RED GUM (EA)	ADGRESSOR
56315720	9.848-657.0		BLADE KIT, RED	ADGRESSOR
56315722	9.848-658.0		BLADE KIT, TAN GUM	ADGRESSOR
56381986	9.848-666.0		BLADE KIT, RED	ADGRESSOR
56382518	9.848-667.0		BLADE KIT, 28	ADGRESSOR
56382519	9.848-668.0		BLADE KIT, TAN GUM 34"	ADGRESSOR
56382520, 56390756	9.848-659.0		BLADE KIT, TAN GUM	ADGRESSOR
56390788	9.848-660.0		BLADE KIT, TAN GUM	ADGRESSOR
56390791	9.848-661.0		BLADE KIT, TAN GUM, CYL	ADGRESSOR
56390796	9.848-662.0		BLADE KIT, TAN GUM	ADGRESSOR
56410335	8.680-449.0	AD-CYLR-S	SKIRT, CYLINDRICAL SCRUB HEAD, 1/4" LINA	ADGRESSOR
56314029	8.669-761.0	AD-26V-2B	FRONT BLADE	ADVENGER
56314050	8.680-355.0	AD-26V-2A	BLADE REAR (QBA) 26 & 28 ADVENGER	ADVENGER
56314054	9.108-183.0	AD-24V-2	BLADE KIT 24 ADVENGER (QBA)	ADVENGER
56314060	9.848-590.0	AD-32V-2	BLADE KIT ADVENGER 32 (QBA)	ADVENGER
56314061	9.848-622.0		Squeegee Set, Red	ADVENGER

NILFISK - ADVANCE / AMERICAN LINCOLN / CLARKE / KENT (CONT.)

OEM PART NO.	PART NO.	OLD GRACO NO.	MATERIAL DESCRIPTION	FITS MACHINE
56314126	9.105-724.0		BLADE KIT, GUM, 28" DECK	ADVENGER
56314137	8.685-949.0		BLADE, REAR 3/16 GUM (28")	ADVENGER
56314146	8.685-954.0		BLADE, FRONT 3/16 GUM (28")	ADVENGER
56314303	8.808-610.0	AD-26V-2	BLADE KIT (QBA) 26 AND 28 ADVENGER, WARRIOR ST 1red inside/	ADVENGER
56314304	9.848-588.0		BLADE KIT 26,28 (QBA) LINATEX	ADVENGER
56314314	8.680-338.0	AD-24V-2B	BLADE REAR 24 ADVENGER (QBA)	ADVENGER
56314315	8.680-337.0	AD-24V-2A	BLADE REAR 24 ADVENGER (QBA)	ADVENGER
56314340	8.685-948.0		BLADE, OUTER 1/4 GUM (EA)	ADVENGER
56314343	8.685-953.0		BLADE, FRONT 3/16 GUM (32")	ADVENGER
56314397	9.106-049.0		(K) SKIRTKIT, ADVENGER 28" GUM	ADVENGER
56314530	8.680-449.0	AD-CYLR-S	SKIRT, CYLINDRICAL SCRUB HEAD, 1/4" LINA	ADVENGER
56314913	9.105-722.0		(K) SKIRTKIT, ADVENGER 28" GUM	ADVENGER
56314914	9.105-726.0		BLADE KIT, TAN GUM 32" DISK	ADVENGER
56314918	9.848-194.0		SKIRT KIT, ADVENGER 32" RED	ADVENGER
56601094	9.848-666.0		BLADE KIT, RED	ADVENGER
56601531	9.848-667.0		BLADE KIT, 28	ADVENGER
56601532	9.848-668.0		BLADE KIT, TAN GUM 34"	ADVENGER
08602468	9.107-763.0		SQUEEGEE BLADE KIT	ADVIVITY 20
9096483000	8.673-986.0		SQ. BLADE - FRONT -	ADVIVITY 20
9096484000	8.686-061.0		BLADE, REAR GUM	ADVIVITY 20
9096860000, 9100000279	9.107-763.0		SQUEEGEE BLADE KIT	ADVIVITY 20
L08602463	8.661-972.0	AD-240-2B	SQ BLADE, GUM, FRONT	ADVIVITY 20D
9100000280	9.104-974.0		BLADES NON MARKING 840MM/33 KI	ADVIVITY 24D
56393565	8.661-988.0		STRIP-SKIRT 56393565	ADVOLUTION 20
08602463	8.661-972.0	AD-240-2B	SQ BLADE, GUM, FRONT	BA5321
30773L2	9.105-168.0		BLADE INNER NOTCHED BOOST RIDE	BOOST 32
30774L	9.105-167.0		BLADE SQUEE RED GUM BOOST RIDE	BOOST 32
56314883	8.685-951.0		BLADE, INNER 1/4 GUM (EA)	BR600
56303471	9.848-647.0		SQUEEGEE SET, RED	CAPTOR 4300
56305695	9.848-650.0		SQUEEGEE SET, RED 43	CAPTOR 4300
56303472	9.848-648.0		SQUEEGEE SET, RED	CAPTOR 48
56305686	9.848-649.0		SQUEEGEE SET, RED 48	CAPTOR 48
56305696	9.848-652.0		SQUEEGEE SET, RED 54	CAPTOR 5400
56305697	9.848-632.0		SIDE BLADE KIT-RED (CONTAINS 4 BLADES)	CAPTORS
56396004	8.685-698.0		SKIRT BLADE RIGHT	CMAX 28ST
56396005	8.685-697.0		SKIRT BLADE LEFT	CMAX 28ST
56396172	9.848-602.0	AD-285R-2	SQUEEGEE BLADE KIT, (QBA) LINATEX	CMAX 28ST
56397019	8.685-679.0		SKIRT, LH	CMAX 28ST
56111650	9.848-669.0		BLADE KIT, RED	CONDOR XL
56111652	9.848-670.0		BLADE KIT, TAN GUM	CONDOR XL
56204001	8.680-278.0	AD-17-4	SQUEEGEE SET (QBA)	CONVERTAMATIC 17
56384990	8.680-279.0	AD-17-4A	BLADE, GUM (QBA) 1-1/4"x1/8"/20-1/4" -6	CONVERTAMATIC 17
56384994	8.680-281.0	AD-17-4C	BLADE, NEO (QBA) 1-1/8"x1/16"/20-1/4" -6	CONVERTAMATIC 17
56361178	8.680-290.0	AD-18-4B	BLADE, NEO (QBA) 1-1/4"x1/16"x22" - 7 Ho	CONVERTAMATIC 18
56361186	8.680-291.0	AD-18-4C	BLADE, NEO (QBA) 1-18"x1/16"x22" - 7 Hole	CONVERTAMATIC 18
56361216	8.680-289.0	AD-18-4A	BLADE, TAN GUM (QBA) 1-3/8"x1/8"x22" - 7	CONVERTAMATIC 18
56361218	8.680-307.0		BLADE, NEO 1-1/4"x1/8"x24"-7 Holes	CONVERTAMATIC 20

NILFISK - ADVANCE / AMERICAN LINCOLN / CLARKE / KENT (CONT.)

OEM PART NO.	PART NO.	OLD GRACO NO.	MATERIAL DESCRIPTION	FITS MACHINE
56361221	8.680-308.0		BLADE, NEO 1-1/8"x1/16"x24" -7 Holes	CONVERTAMATIC 20
56361225	8.680-306.0		BLADE, NEO 1-3/8"x1/8"x24-1/4"-7 Holes	CONVERTAMATIC 20
56382019	8.671-874.0	AD-20-S	SPLASHGUARD	CONVERTAMATIC 20
56324025	8.680-298.0		BLADE, TAN GUM (QBA) 3"x1/4"x26-15/16" -	CONVERTAMATIC 200
56324026	8.680-297.0		BLADE, NEO (QBA) 3"x1/8"x25-7/16" -50 SI	CONVERTAMATIC 200
56324254	9.848-503.0	AD-200-2	SQUEEGEE SET (QBA)	CONVERTAMATIC 200
56324322	8.664-613.0	AD-200N-2A	BLADE	CONVERTAMATIC 200 NEW
56324325	8.680-302.0	AD-200N-2B	BLADE, NEO (QBA) 2-1/4"x1/8"x25-3/4" -6	CONVERTAMATIC 200 NEW
56324385	9.103-542.0	AD-200N-2	SQUEEGEE SET (QBA) (after sn# 511035)	CONVERTAMATIC 200 NEW
56382905	8.661-979.0	AD-200-S	SPLASHGUARD, 200B	CONVERTAMATIC 200B
56388402	8.680-303.0	AD-200-R	BLADE RIGHT (QBA)	CONVERTAMATIC 200B
56388404	8.680-299.0		BLADE LEFT (QBA)	CONVERTAMATIC 200B
56363847	8.680-318.0	AD-21-4B	BLADE, NEO (QBA) 1-1/4"x1/8"x26" - 8 Hol	CONVERTAMATIC 21
56370932	8.680-319.0	AD-21-4C	BLADE, NEO (QBA) 1-1/8"x1/16"x26" - 8 Ho	CONVERTAMATIC 21
56370967	8.680-317.0	AD-21-4A	BLADE, TAN GUM (QBA) 1-3/8"x1/8"x26" - 8	CONVERTAMATIC 21
56371033	8.680-331.0	AD-24-4C	BLADE, NEO (QBA) 1-1/8"x1/16"x23" -10 Ho	CONVERTAMATIC 24
56371084	8.680-328.0	AD-24-4A	BLADE, TAN GUM (QBA) 1-3/8"x1/8"x28" - 1	CONVERTAMATIC 24
56371092	8.680-329.0	AD-24-4AN	BLADE, NEO (QBA) 28-1/4" long - 10 Holes	CONVERTAMATIC 24
56371106	8.680-330.0	AD-24-4B	BLADE, NEO (QBA) 1-1/4"x1/8" - 10 Holes	CONVERTAMATIC 24
56315347	9.110-042.0		BLADE KIT-SQUEEGEE GUM B	CONVERTAMATIC 24D-C
56372876	8.661-967.0	AD-260-FS	SKIRT,FRONT	CONVERTAMATIC 260
56372920	8.661-966.0	AD-260-RS	SKIRT,REAR	CONVERTAMATIC 260
56550823	8.680-344.0	AD-26-4B	BLADE, NEO1-1/4"x1/8"x31-15/16" - 9 Holes	CONVERTAMATIC 260
56550825	8.680-345.0	AD-26-4C	BLADE, NEO 1-1/8"x1/16"x31-15/16" -9 Hol	CONVERTAMATIC 260
56550827	8.680-342.0	AD-26-4A	BLADE, GUM 1-3/8"x1/8"x31-15/16" - 9 Hol	CONVERTAMATIC 260
56550950	9.848-582.0	AD-26-4	SQUEEGEE SET (QBA)	CONVERTAMATIC 260
56550952	8.680-346.0	AD-26-4N	SQUEEGEE SET (NEO) (QBA)	CONVERTAMATIC 260
56551127	8.661-981.0	AD-26-S	SPLASH GUARD 56551127	CONVERTAMATIC 260
56391334	8.689-907.0	AD-285N-2A	BLADE, GUM FRONT	CONVERTAMATIC 260B
56391340	9.848-506.0	AD-285N-2	BLADE KIT, STANDARD (QBA)	CONVERTAMATIC 260B
56391342, 56391343, 56391355	9.109-410.0		BLADE KIT-SQUEEGEE NEO	CONVERTAMATIC 260B
56315275	8.689-906.0		SKIRT RUBBER,CONVERTAMATIC 26D	CONVERTAMATIC 26D
56315348	9.104-902.0	AD-26D-2	SQUEEGEE SET, (QBA) CONVERTAMATIC 26C-D,28C-D	CONVERTAMATIC 26D-C
56315352	9.848-604.0	AD-26DR-2	SQUEEGEE SET	CONVERTAMATIC 26D-C
56372764	8.680-351.0	AD-26HD-4B	BLADE, NEO (QBA) 1-3/8"x1/8"x31-3/4" -10	CONVERTAMATIC 26HD
56372766	8.680-350.0	AD-26HD-4A	BLADE, TAN GUM (QBA) 1-1/2"x1/8"x32-1/4"	CONVERTAMATIC 26HD
56372786	9.848-583.0	AD-26HD-4	SQUEEGEE SET-260BHD (QBA)	CONVERTAMATIC 26HD
56377718	8.661-987.0	AD-380-4	SQUEEGEE SET 380BHD	CONVERTAMATIC 280BHD
56381349	8.661-982.0	AD-32-S	SPLASHGUARD-32	CONVERTAMATIC 32
56474645	8.680-382.0	AD-32-4A	BLADE, TAN GUM (QBA) 1-3/8"x1/8"x38-15/1	CONVERTAMATIC 32
56474647	8.680-383.0	AD-32-4B	BLADE, NEO (QBA) 1-1/4"x1/8"x38-15/16" -	CONVERTAMATIC 32
56474650	8.680-384.0	AD-32-4C	BLADE, NEO1-1/8"x1/16"x38-15/16"-12 Hole	CONVERTAMATIC 32
56392097	8.661-965.0	AD-325-SL	SKIRT-L.H.56392097	CONVERTAMATIC 325LX
56392098	8.661-964.0	AD-325-SR	SKIRT,R.H.	CONVERTAMATIC 325LX
56392250	9.848-509.0	AD-325-3	SQUEEGEE SET (QBA)	CONVERTAMATIC 325LX
56392416	8.680-391.0	AD-325-S	BLADE(LX) (QBA)	CONVERTAMATIC 325LX
56392739	8.680-388.0	AD-325-3A	BLADE, GUM (QBA) 2-1/2"x3/16"x46-1/8" -	CONVERTAMATIC 325LX

NILFISK - ADVANCE / AMERICAN LINCOLN / CLARKE / KENT (CONT.)

OEM PART NO.	PART NO.	OLD GRACO NO.	MATERIAL DESCRIPTION	FITS MACHINE
56392740	8.680-389.0	AD-325-3B	BLADE, NEO (QBA) 2-5/16"x1/8"x45-1/8" -1	CONVERTAMATIC 325LX
56392741	8.680-390.0	AD-325-3C	BLADE, NEO (QBA) 1-3/4"x18"x46" - 8 Hole	CONVERTAMATIC 325LX
56400289	8.680-431.0	AD-38-S	SPLASHGUARD BLADE (QBA)	CONVERTAMATIC 38
56400558	8.680-420.0	AD-38-4A	BLADE, TAN GUM (QBA) 1-3/8"x1/8"x42-15/1	CONVERTAMATIC 38
56400566	8.680-421.0	AD-38-4B	BLADE, NEO (QBA) 1-1/4"x1/8"x42-15/16" -	CONVERTAMATIC 38
56400574	8.680-422.0	AD-38-4C	BLADE, NEO (QBA) 11/8"x1/16"x42-15/16" -	CONVERTAMATIC 38
56400588	9.848-591.0	AD-38-4N	SQUEEGEE SET NEO	CONVERTAMATIC 38
56404095	9.848-592.0	AD-38HD-3	SQUEEGEE SET-38BHD (QBA)	CONVERTAMATIC 38HD
56393285	8.661-972.0	AD-240-2B	SQ BLADE, GUM, FRONT	CONVERTAMAX 20
56393395	9.848-504.0	AD-240-2	SQUEEGEE SET (QBA)	CONVERTAMAX 20
56396173	9.105-062.0		BLADE KIT RED 32	CONVERTAMAX 34
56397091	8.680-409.0	AD-34R-2A	BLADE, REAR LINATEX (QBA)	CONVERTAMAX 34
56397094	9.848-524.0	AD-34-2	SQUEEGEE SET GUM(ADV) (QBA)	CONVERTAMAX 34
56397106	9.848-586.0	AD-34R-2	BLADE SET, LINATEX (QBA)	CONVERTAMAX 34
56397362	8.680-407.0	AD-34-2B	BLADE, FRONT NOTCHED GUM (QBA)	CONVERTAMAX 34
56397363	8.680-406.0	AD-34-2A	BLADE, REAR GUM(ADV) (QBA)	CONVERTAMAX 34
5604015	9.848-597.0	AD-32-4	SQUEEGEE SET	CONVERTIMATIC 32
56315626	8.669-983.0		BLADE DECK FABRIC 32	CONVERTIMATIC 32D
30946A	8.660-581.0	C-20EL-2A	BLADE, TAN GUM (QBA) 2"x3/16"x32-1/2"	ENCORE 20E
30950A	8.660-583.0	C-20EL-2B	BLADE, RIDGED URETHANE (QBA) 2"x1/8"x30"	ENCORE 20E
30951A	8.683-089.0	C-20E-2B	BLADE, RIDGED URETHANE (QBA) 2"x1/8"x26"	ENCORE 20E
30913L	8.667-193.0	C-33F-2B	SQUEEGEE BLADE	ENCORE 33
30066A	8.683-107.0	C-242632-2B	32" Front Ribbed Blade (QBA) HARD SERRAT	ENCORE L2426
30067A	8.683-106.0	C-242632-2A	32" Gum Rear Blade (QBA)	ENCORE L2426
30764L1	8.687-229.0	C-2829F-2B	BLADE, INNER, NOTCHED 1/8" RED	ENCORE L2426
30067L	8.687-228.0		BLADE, OUTER- RED 35.12"	ENCORE L2426 39"
30069A	8.683-109.0	C-242639-2A	39" Gum Rubber (QBA) Rear Blade	ENCORE L2426 39"
30069L	8.683-125.0	C-2833F-2A	REAR BLADE,(QBA)28/33 FOR 10803KL	ENCORE L2426 39"
30091A	8.667-155.0	C-242639-2B	BLADE SQ	ENCORE L2426 39"
30557L	8.683-125.0	C-2833F-2A	REAR BLADE,(QBA)28/33 FOR 10803KL	ENCORE L2833
30717L1	8.683-126.0	C-2833F-2B	FRONT BLADE,QBA)28/33 FOR 10803K	ENCORE L2833
30912L	8.683-128.0	C-28F-2A	REAR BLADE, (QBA) , 28 FOCUS	FOCUS 28
30931L	8.683-122.0	C-2829F-2A	REAR BLADE, (QBA) 28/29" FOCUS	FOCUS 28
11332A	9.106-907.0		SQUEEGEE SET URETHANE 35"	FOCUS II 28 BOOST
11335A	9.106-256.0		SQUEEGEE SET GUM 35" SQ. TOOL	FOCUS II 28 BOOST
11338A	9.107-506.0		SQUEEGEE SET RED 35" SQ. TOOL	FOCUS II 28 BOOST
11331A	9.108-646.0		SQUEEGEE SET URETHANE 41"	FOCUS II 32 BOOST
11334A	9.848-641.0		SQUEEGEE SET GUM 41" SQ. TOOL	FOCUS II 32 BOOST
11337A	9.848-640.0		SQUEEGEE SET RED 41" SQ. TOOL	FOCUS II 32 BOOST
30814U	9.108-648.0		SQ. BLADE, REAR URETHANE 41" TOOL	FOCUS II MID-SIZE 32-34
30818U	8.805-552.0		SQ. BLADE, FRONT URETHANE 35" TOOL	FOCUS II MID-SIZE 32-34
30819U	9.108-647.0		SQ. BLADE, FRONT URETHANE 41" TOOL	FOCUS II MID-SIZE 32-34
30717L2	8.667-191.0	C-33F-2A	SQ BLADE	FOCUS S33
30718L2	8.683-148.0	C-38F-2B	INNER BLADE, 38 FOCUS	FOCUS S33
56412029	8.680-360.0	AD-2800-2B	FRONT BLADE, (QBA) HYDRO RETRIEVER 2800	HYDRO RETRIEVER 2800
56412030	8.680-359.0	AD-2800-2A	REAR BLADE, (QBA) HYDRORETRIEVER 2800	HYDRO RETRIEVER 2800
56412265	9.848-522.0	AD-2800-2	SQUEEGEE BLADE SET (QBA)	HYDRO RETRIEVER 2800
56454209	8.680-435.0	AD-5000-4A	BLADE, TAN GUM (QBA) 2-1/2"x1/4"x62" -15	HYDRO RETRIEVER 5000

NILFISK - ADVANCE / AMERICAN LINCOLN / CLARKE / KENT (CONT.)

OEM PART NO.	PART NO.	OLD GRACO NO.	MATERIAL DESCRIPTION	FITS MACHINE
56454215	8.680-436.0	AD-5000-4B	BLADE, NEO (QBA) 2"x1/8"x60-3/4" -15 Ho	HYDRO RETRIEVER 5000
56454218	8.680-444.0	AD-50-4C	BLADE, NEO (QBA) 2"x3/16"x52-3/8" -11 Ho	HYDRO RETRIEVER 5000
56455606	8.680-438.0	AD-5000-4D	BLADE, URETHANE (QBA) 2"x1/4"x56-3/4" -13	HYDRO RETRIEVER 5000
56455608	8.680-437.0	AD-5000-4C	BLADE, TAN GUM (QBA) 2-1/4"x3/16"x57-3/4	HYDRO RETRIEVER 5000
56407447	8.669-706.0	AD-CYL-S	BLADE, SCRUB DECK SQUEEGEE	HYDRO-RETRIEVER 38
56407589	9.848-603.0	AD-3800NG-2	BLADE KIT (QBA)	HYDRO-RETRIEVER 38
56407602	8.685-875.0	AD-3800NN-2	BLADE KIT, NEO (QBA)	HYDRO-RETRIEVER 38
56409103	8.661-962.0	AD-3800-S	SPLASHGUARD-3800	HYDRO-RETRIEVER 38
56409413	8.662-000.0	AD-3800-2B	SQ. BLADE REAR	HYDRO-RETRIEVER 38
56409429	9.848-508.0	AD-3800-2	SQUEEGEE SET (QBA) gum	HYDRO-RETRIEVER 38
56409627	8.671-387.0	AD-3800-2A	FRONT SQ BLADE	HYDRO-RETRIEVER 38
56039566	9.848-474.0	K-33-3	SQUEEGEE SET	K-33 DURASCRUB
56056428	8.684-199.0	K-33-3C	BLADE, NEO BACKUP 2-3/16"x1/8"x42-7/32"	K-33 DURASCRUB
56056429	8.684-197.0	K-33-3A	BLADE, TAN GUM 2-1/4"x3/16"x43-3/16" - 8	K-33 DURASCRUB
56056430	8.684-198.0	K-33-3B	BLADE, NEO BACKUP 1-3/4"x1/8"x36-13/16"	K-33 DURASCRUB
56039567	9.848-596.0	K-39-3	SQUEEGEE SET	K-39 DURASCRUB
56056632	8.684-210.0	K-39-2B	BLADE, NEO 2-1/8"x1/8"x48-3/4"-10 Hls,11	K-39 DURASCRUB
56056633	8.684-208.0	K-39-3A	BLADE, TAN GUM 50" Long - 10 Holes (rear	K-39 DURASCRUB
56056635	8.684-209.0	K-39-3B	BLADE, NEO 1-3/4"x1/8"x49-1/2" 10 HOLES	K-39 DURASCRUB
5603664	8.684-141.0	K-171-1	BLADE, TAN GUM 4-3/4"x1/8"x29" - 5 Hls/1	KA-171
56046834	8.684-144.0	K-18-4C	BLADE, GUM 1-1/2"x1/4"x9-3/8" - 5 Holes	KA-18
56046835	8.684-143.0	K-18-4A	BLADE, GUM 2"x3/16"x24" -13 Holes	KA-18
56046836	8.684-145.0	K-18-4D	BLADE, GUM 1-1/2"x1/8"x4" - 2 Holes	KA-18
56047599	8.684-152.0	K-20-4C	BLADE, TAN GUM 2"x1/4"x10-1/2" - 5 Holes	KA-20
56047601	8.684-153.0	K-20-4D	BLADE, TAN GUM 2"x1/4"x3-1/2" - 2 Holes	KA-20
56047602	8.684-151.0	K-20-4A	BLADE, TAN GUM 2-1/8"x1/4"x25-1/2" - 13	KA-20
56039139	9.848-476.0	K-201-3	SQUEEGEE BLADE SET	KA-201BST
56054793	8.684-149.0	K-201-3C	BLADE, TAN GUM 1-3/4"x1/8"x27-3/4" -8 Slo	KA-201BST
56054794	8.684-147.0	K-201-3A	BLADE, TAN GUM 2-3/4"x3/16"x30-1/8" -8 H	KA-201BST
56054795	8.684-148.0	K-201-3B	BLADE, NEO 1-3/4"x1/8"x28-3/4" - 8 Holes	KA-201BST
56048165	8.684-165.0	K-26-5D	SQUEEGEE BLADE (GUM)	KA-26
56048525	8.684-157.0	K-260-5A	BLADE, TAN GUM 2-1/8"x3/16"x32-3/4" - 16	KA-260
56048527	8.684-159.0	K-260-5C	BLADE, TAN GUM 2"x1/4"x-11" - 6 Holes	KA-260
56049909	8.684-158.0	K-260-5B	BLADE, NEO 1-1/2"x1/4"x32-3/4" -16 Holes	KA-260
56039065	9.848-477.0	K-266N-3	SQUEEGEE SET	KA-266B
56053807	8.684-168.0	K-266-2B	BLADE, TAN GUM 1-3/4"x1/8"x32-3/4" -13 N	KA-266B
56053808	8.684-167.0	K-266-2A	BLADE, TAN GUM 2-1/8"x3/16"x35-3/8" -18	KA-266B
56054557	8.684-174.0	K-266N-3C	BLADE, TAN GUM 1-3/4"x1/8"x32-3/4" -13 Nt	KA-266B NEW
56054558	8.665-650.0	K-266N-3A	RUBBER SQUEEGEE	KA-266B NEW
56054559	8.684-173.0	K-266N-3B	BLADE, NEO BACKUP 1-3/4"x1/8"x34-5/15" -	KA-266B NEW
56039590	9.848-478.0	K-27-3	SQUEEGEE SET	KA-27 DURASCRUB
56056425	8.684-178.0	K-27-3C	BLADE, NEO 2-3/16"x1/8"x35-7/8" - 8 Hls,9	KA-27 DURASCRUB
56056426	8.684-177.0	K-27-3B	BLADE, NEO BACKUP 1-3/4"x1/8"x36-13/16"	KA-27 DURASCRUB
56056427	8.684-176.0	K-27-3A	BLADE, TAN GUM 2-1/4"x3/16"x36-3/4" -8 H	KA-27 DURASCRUB
56038423	9.848-594.0	K-320-5	SQUEEGEE SET	KA-320
56048168	8.684-180.0	K-320-5A	SQUEEGEE BLADE (GUM)	KA-320
56039066	9.848-479.0	K-326N-3	SQUEEGEE SET-NEW	KA-326B
56053777	8.684-191.0	K-326-2B	BLADE, TAN GUM 2-1/8"x3/16"x41-1/2" - 10	KA-326B

NILFISK - ADVANCE / AMERICAN LINCOLN / CLARKE / KENT (CONT.)

OEM PART NO.	PART NO.	OLD GRACO NO.	MATERIAL DESCRIPTION	FITS MACHINE
56053778	8.684-190.0	K-326-2A	BLADE, TAN GUM 2-1/8"x3/16"x43" - 22 Hol	KA-326B
56054562	8.684-194.0	K-326N-3B	BLADE, TAN GUM BACKUP 1-3/4"x1/8"x40-3/8	KA-326B NEW
56054563	8.684-193.0	K-326N-3A	BLADE, TAN GUM 2-3/4"x3/16"x40-3/8" - 8	KA-326B NEW
56054564	8.684-195.0	K-326N-3C	BLADE, NEO 1-3/4"x1"x41-3/4" - 8 Holes (KA-326B NEW
56039204	9.848-595.0	K-381-3	SQUEEGEE SET	KA-381B
56054686	8.684-205.0	K-381-3B	BLADE, NEO 1-3/4"x1/8"x49-1/2"-10 HOLES	KA-381B
56054687	8.684-204.0	K-381-3A	BLADE, TAN GUM 2-3/4"x3/16"x50-1/2" - 10	KA-381B
56054688	8.684-206.0	K-381-3C	BLADE, TAN GUM 1-3/4"x1/8"x47" -17 Slots	KA-381B
56024263	8.684-225.0	KM-20-3A	BLADE, TAN GUM 1-7/8"x1/4"x24-3/4"x - 9	KM-20
56024264	8.684-226.0	KM-20-3B	BLADE, TAN GUM 1-5/8"x1/4"x22" - 9 Holes	KM-20
56024265	8.684-227.0	KM-20-3C	BLADE, NEO 1-5/8"x1/4"x24-1/4" - 9 Holes	KM-20
830707	8.683-104.0	C-2400-3C	BLADE, (QBA) RIDGED URETHANE 1-5/8"x1/8"	LEADER 2400
830708	8.683-131.0	C-3200-3C	BLADE, (QBA) RIDGED URETHANE 1-5/8"x1/8"	LEADER 3200
830701, 30624A	8.660-675.0	C-60-3A	BLADE, TAN GUM (QBA) 30-1/2" Lo	LEADER TB-60
830702	8.660-676.0	C-60-3B	BLADE, NEO (QBA) 2-1/8"x3/16"x31" - 9 Ho	LEADER TB-60
830703	8.660-677.0	C-60-3C	BLADE, BLACK (QBA) C.I. 1-1/4"x1/8"x28"	LEADER TB-60
830704	8.663-966.0	C-80-3B	BLADE-SQUEEGEE BA	LEADER TB-80
830705	8.660-680.0	C-80-3C	BLADE SQ.FRONT (80-3200)	LEADER TB-80
830706, 30923A	8.660-678.0	C-80-3A	BLADE, TAN GUM (QBA) 2-1/2"x1/4"x37"- 17	LEADER TB-80
56391192	8.680-369.0	AD-285-3A	SQUEEGEE BLADE, (QBA) ADVANCE, GUM	LYNX 285
56391250	9.848-507.0	AD-285-3	SQUEEGEE SET (QBA)	LYNX 285
56391261	8.680-370.0	AD-285-3B	SUEEGEE BLADE, (QBA) ADVANCE, NEO	LYNX 285
56391971	8.661-842.0	AD-285-SR	BLADE. R.H.	LYNX 285
56391972	8.661-841.0	AD-285-SL	SKIRT-L.H.	LYNX 285
08603830	8.663-805.0	8.685-681.0	FRONT BLADE	RAZOR 24
08603832	8.663-806.0	8.685-682.0	REAR BLADE	RAZOR 24
9097499000	9.104-974.0		BLADES NON MARKING 840MM/33 KI	RAZOR 26D
L08603832	8.663-806.0	8.685-682.0	REAR BLADE	RAZOR 26D
56104325	9.108-344.0		PU SQUEEGEE BLADE KIT	SC1500
56104326, 56104483	9.108-115.0		SQUEEGEE KIT-BLADE-RED GUM	SC1500
56112247	9.106-256.0		BLADE KIT- GUM 26-28	SC750-800
56112248	9.848-685.0		BLADE KIT- RED 26-28	SC750-800
56112250	9.107-745.0		BLADE KIT- GUM 32-34	SC750-800
56112251	9.848-686.0		BLADE KIT- RED 32-34	SC750-800
56112330	9.106-256.0		SQUEEGEE SET GUM 35"	SC750-800
56112331	9.107-506.0		SQUEEGEE SET RED 35" SQ. TOOL	SC750-800
56112335, 56115335	9.108-646.0		SQUEEGEE SET URETHANE 41"	SC750-800
56115329	9.102-647.0		SQ. BLADE, FRONT URETHANE 41" TOOL	SC750-800
56115332	9.180-648.0		SQ. BLADE, REAR URETHANE 41" TOOL	SC750-800
56115333	9.108-665.0		SQUEEGEE KIT-BLADE-RED	SC750-800
56115334	9.108-668.0		SQUEEGEE KIT-BLADE-GUM	SC750-800
810780	8.683-081.0	C-16-3C	BLADE, C.I. (QBA) NEO BACKUP 2-1/8"x1/8"	TB-16
810781	8.683-079.0	C-16-3A	BLADE, GUM (QBA) 2-1/2"x3/16"x19-5/8" -	TB-16
810782	8.683-080.0	C-16-3B	BLADE, NEO (QBA) 1-1/2"x3/16"x19-5/8" -5	TB-16
820720, 870762	8.683-096.0	C-21-3B	BLADE, NEO (QBA) 1-5/8"x1/4"x25" - 7 Hol	TB-21
870760	8.683-097.0	C-21-3C	BLADE, BLACK (QBA) C.I. BACKUP 2-3/8"x1/	TB-21
870761	8.683-095.0	C-21-3A	BLADE, TAN GUM (QBA) 2-3/4"x3/16"x25" -7	TB-21

NILFISK - ADVANCE / AMERICAN LINCOLN / CLARKE / KENT (CONT.)

OEM PART NO.	PART NO.	OLD GRACO NO.	MATERIAL DESCRIPTION	FITS MACHINE
800750	8.683-114.0	C-24-3B	BLADE, NEO (QBA) 2-1/4"x3/16"x30-5/8" -9	TB-24
800751	8.683-115.0	C-24-3C	BLADE, BLACK (QBA) C.I. 2-1/8"x1/8"x28"	TB-24
800752, 30922A	8.660-607.0	C-24-3A	BLADE, TAN GUM (QBA) 30-3/4" Long - 9 Ho	TB-24
890701	8.683-135.0	C-32-3C	BLADE, C.I. (QBA) BLACK 2-1/4"x1/8"x35"	TB-32
890702	8.683-133.0	C-32-3A	BLADE, TAN GUM (QBA) 2"x3/16"x41-5/16" -	TB-32
897501	8.683-134.0	C-32-3B	BLADE, NEO (QBA) 2-1/8"x3/16"x37" -11 Ho	TB-32
56376076	8.661-963.0	AD-280-S	SKIRT 280(56376076)	TRAC 280
56376548	9.848-589.0	AD-280-3	SQUEEGEE SET 280-BHD (QBA)	TRAC 280
56376566	8.680-362.0	AD-280-3A	SQUEEGEE-GUM (QBA)	TRAC 280
56376568	8.680-364.0	AD-280-3C	SQUEEGEE WEAR STRIP (QBA)	TRAC 280
30930A	8.683-100.0	C-21V-2B	BLADE, NEO (QBA) 1-15/16"x1/8"x25-7/8" -	VISION 21
30931A	8.683-099.0	C-21V-2A	BLADE, TAN GUM (QBA) 2"x3/16"x28" Strip	VISION 21
38235A	8.660-565.0	C-21V-SR	SKIRT,R.H.V21,38235A	VISION 21
38236A	8.660-566.0	C-21V-SL	SKIRT,L.H.V21,38236A	VISION 21
30912A	8.660-543.0	C-26V-2A	BLADE, TAN GUM (QBA) 2"x3/16"x38-1/2" -N	VISION 26
30914A	8.660-544.0	C-26V-2B	BLADE, NEO (QBA) 1-7/8"x1/8"x35-7/8"-8 No	VISION 26
38222A	8.660-570.0	C-26V-SL	SKIRT-L.H.38222A	VISION 26
38223A	8.660-571.0	C-26V-SR	SKIRT-R.H.38223A	VISION 26
30913A	8.660-545.0	C-32V-2A	BLADE, TAN GUM (QBA) 2"x3/16"x41-5/16" -	VISION 32
30915A	8.660-546.0	C-32V-2B	BLADE, NEO (QBA) 1-7/8"x1/8"x39-3/4" -12	VISION 32
38224A	8.660-573.0	C-32V-SR	SKIRT-R.H 38224A	VISION 32
38225A	8.660-572.0	C-32V-SL	SKIRT-L.H.38225A	VISION 32
7-25-08062	8.683-144.0	C-34V-IE	SKIRT INNER (QBA)	VISION 34
30934A	8.660-584.0	C-38V-2B	BLADE, NEO (QBA) 1-7/8"x1/8"x45-1/2" -No holes	VISION 38
30935A	8.660-585.0	C-38V-2A	BLADE, GUM (QBA) 2-1/8"x3/16"x48" - No H	VISION 38
56314865	9.105-009.0		BLADE SET, RED AD-W2832-2R	WARRIOR ST
56315631	8.680-518.0	AD-W2832-2B	SQUEEGEE FRONT FOR WARRIOR 28/32, GUM	WARRIOR ST
56315673	8.680-517.0	AD-W2832-2A	SQUEEGEE REAR FOR WARRIOR 28/32, GUM	WARRIOR ST
56315674	9.107-973.0	AD-W2832-2	SQUEEGEE SET FOR WARRIOR 28/32, GUM	WARRIOR ST
30935A	8.660-585.0	C-38V-2A	BLADE, GUM (QBA) 2-1/8"x3/16"x48" - No H	VISION 38
56314865	9.105-009.0		BLADE SET, RED AD-W2832-2R	WARRIOR ST
56315631	8.680-518.0	AD-W2832-2B	SQUEEGEE FRONT FOR WARRIOR 28/32, GUM	WARRIOR ST
56315673	8.680-517.0	AD-W2832-2A	SQUEEGEE REAR FOR WARRIOR 28/32, GUM	WARRIOR ST
56315674	9.107-973.0	AD-W2832-2	SQUEEGEE SET FOR WARRIOR 28/32, GUM	WARRIOR ST

NSS

OEM PART NO.	PART NO.	OLD GRACO NO.	MATERIAL DESCRIPTION	FITS MACHINE
7693371	8.805-225.0		Squeegee Blade, Red, 1/4 x 2 - 1/8 x 39 NSS	3330
7693381	8.805-227.0		SQUEEGEE BLADE, RED 1/4X2-1/8X46-5/8 NSS	3330
3092199	8.684-503.0	NSS-14T-5	SQUEEGEE SET	14" SQUEEGEE TOOL
3092259	8.684-512.0	NSS-18T-5	SQUEEGEE SET (QBA)	18" SQUEEGEE TOOL
2695551	9.105-077.0		BLADE PRIMOTHANE 39"	26VS
7690241	9.105-532.0		SIDE SKIRT BLADE -RIGHT HAND	CHAMP 2929
7690271	9.105-531.0		SIDE SKIRT BLADE -LEFT HAND	CHAMP 2929
7690351	9.105-456.0		FRONT BLADE - 33"	CHAMP 2929
7690371	9.105-457.0		REAR BLADE - 33"	CHAMP 2929

NSS (CONT.)

OEM PART NO.	PART NO.	OLD GRACO NO.	MATERIAL DESCRIPTION	FITS MACHINE
7693051	9.105-854.0		FRONT SKIRT	CHAMP 2929
7693061	9.105-853.0		REAR SKIRT	CHAMP 2929
2391261	9.104-638.0	NSS-20-2	SQUEEGEE SET, URETHANE STRAIGHT	WRANGLER 20
2493861	8.684-521.0	NSS-26-2A	SQUEEGEE BLADE, 33" (QBA) CURVED FRONT	WRANGLER 26
2493871	8.684-522.0	NSS-26-2B	SQUEEGEE BLADE, NEOPRENE (QBA)	WRANGLER 26
2492401, 2492531	8.671-474.0	NSS-26V-2A	BLADE SQUEEGEE	WRANGLER 26V
2492521	8.671-397.0	NSS-26V-2B	FRONT BLADE	WRANGLER 26V
2692821	8.670-973.0		SQUEEGEE FRONT NEO 40.75	WRANGLER 27 CURVED
2692831	8.685-982.0		BLADE, 3/16 GUM 2-1/8 x 43-1/4	WRANGLER 27 CURVED
2790671	8.660-270.0	NSS-27-S	SIDE WIPER-NSS	WRANGLER 27 STRAIGHT
2791061, 2793009	9.106-003.0	NSS-27-2	(k) Squeegee Set-27 (QBA) (STRAIGHT),	WRANGLER 27 STRAIGHT
3390261, 3394109	9.106-002.0	NSS-33-2	(k)SQUEEGEE SET-33(QBA) (STRAIGHT)38"	WRANGLER 33
2691001	8.667-031.0	NSS-33L-2A	REAR SQUEEGEE	WRANGLER 33
2693151	8.660-312.0	NSS-33-S	SPLASHGUARD-33	WRANGLER 33
2693681	8.684-537.0	NSS-33C-2B	BLADE-FRONT, CURVED 43" (QBA) (NEO)	WRANGLER 33 CURVED
2693691	8.684-536.0	NSS-33C-2A	BLADE-REAR, CURVED (QBA) 43" (TAN GUM)	WRANGLER 33 CURVED
2693821	8.689-785.0	NSS-33L-2B	BLADE FRONT 33 CURVED	WRANGLER 33 CURVED
2693831	8.667-031.0	NSS-33L-2A	REAR SQUEEGEE	WRANGLER 33 CURVED

TASKI

OEM PART NO.	PART NO.	MATERIAL DESCRIPTION	FITS MACHINE
12200-70	9.109-167.0	SQUEEGEE BLADE FRONT (URE)	SWINGO 1850, 1855, 4000, 5000
12200-71	9.109-168.0	SQUEEGEE BLADE REAR (URE)	SWINGO 1850, 1855, 4000, 5000
192-8968	9.109-168.0	SQUEEGEE BLADE REAR (URE)	SWINGO 1850, 1855, 4000, 5000
192-8969	9.109-167.0	SQUEEGEE BLADE FRONT (URE)	SWINGO 1850, 1855, 4000, 5000
	9.109-283.0	SQUEEGEE SET URE SWINGO 1850	SWINGO 1850, 1855, 4000, 5000
12200-43	9.108-986.0	Squeegee blade 39 inch front (clear)	SWINGO 2500, 1650, XP, XP-M, XP-R
12200-60	9.108-987.0	Squeegee blade 42 inch rear (clear)	SWINGO 2500, 1650, XP, XP-M, XP-R
192-8747	9.108-986.0	Squeegee blade 39 inch front (clear)	SWINGO 2500, 1650, XP, XP-M, XP-R
192-9273	9.108-987.0	Squeegee blade 42 inch rear (clear)	SWINGO 2500, 1650, XP, XP-M, XP-R
12200-33	9.109-165.0	SQUEEGEE BLADE 28" URE FF	Swingo 450B, 450E, 455B, 750B, 750E, 755B, 855B
12200-34	9.109-166.0	SQUEEGEE BLADE 29.1" URE RR	Swingo 450B, 450E, 455B, 750B, 750E, 755B, 855B
192-1486	9.109-165.0	SQUEEGEE BLADE 28" URE FF	Swingo 450B, 450E, 455B, 750B, 750E, 755B, 855B
192-1487	9.109-166.0	SQUEEGEE BLADE 29.1" URE RR	Swingo 450B, 450E, 455B, 750B, 750E, 755B, 855B
292-0423	9.109-284.0	SQUEEGEE BLADE KIT SWINGO 455B (URETASKI)	Swingo 450B, 450E, 455B, 750B, 750E, 755B, 855B

TENNANT-NOBLES (CONT.)

OEM PART NO.	PART NO.	OLD GRACO NO.	MATERIAL DESCRIPTION	FITS MACHINE
89031	8.685-176.0	T-426-6A	BLADE, TAN GUM (QBA) 4"x3/16"x40" -10 Ho	426
89034	8.685-177.0	T-426-6B	BLADE, TAN GUM (QBA)2-3/4"x1/8"x36-7/8"	426
89035	8.685-178.0	T-426-6C	BLADE, NEO BACKUP (QBA) 3"x1/8"x39"-10 H	426
63035	8.685-182.0	T-432-3A	BLADE, GUM (QBA) 3-1/2"x1/4"x40-3/8" -9	432
63036	8.685-184.0	T-432-3C	BLADE, NEO (QBA) 2"x1/8"x39-1/2" -9 Hls	432

TENNANT-NOBLES (CONT.)

OEM PART NO.	PART NO.	OLD GRACO NO.	MATERIAL DESCRIPTION	FITS MACHINE
63037, 63967	8.685-183.0	T-432-3B	BLADE, GUM (QBA) 2-1/4"x1/8"x39-1/4" -8	432
86812	8.805-881.0		GASKET, SQUEEGEE	515
60015	8.805-870.0		BLADE, SIDE RED 35.75" LONG	1550
60016	8.805-871.0		BLADE, RED REAR 68.30" LONG	1550
60018	8.805-872.0		BLADE, RED FRONT 64" LONG	1550
604390	8.660-258.0		BLADE, SQUEEGEE 24" 1701 (QBA)	1701
603659	8.660-287.0	N-2001N-2A	BLADE SQUEEGEE, 27" 2001 (QBA)	2001
605958	8.669-319.0	N-2001-S	SPLASH GUARD	2001
612792	8.670-262.0	T-2001XR-2A	BLADE	2001
612980	8.685-174.0	T-2001XR-2B	BLADE, SQUEEGEE FRONT LINATEX (QBA)	2001
240271	8.668-591.0	N-2400-S	SPLASH GUARD	2400
600295	8.684-449.0	N-2401-S	SPLASHGUARD (QBA)	2401
603660	8.662-202.0	N-2401N-2A	SQ. BLADE 2401, 31"	2401
600294	8.660-310.0	N-2601-S	SPLASHGUARD	2601
240277	8.660-299.0	N-2701-S	SPLASH GUARD	2701
603661	8.660-301.0	N-2701N-2A	BLADE, SQUEEGEE 34" 2701 (QBA)	2701
609055	8.684-459.0	N-2701R-2A	BLADE, SQGE, (QBA) REAR 40.92"L RED LINA	2701
609056	8.685-966.0	N-2701G-2A	BLADE,SQGE,REAR 40.92"L GUM X-WIDE 3/16"	2701
609115	9.848-554.0	N-2701R-2	SQUEEGEE SET NOBLES 2701 (QBA)	2701
609116	9.848-480.0	N-2701N-2	SQUEEGEE SET, RIDGED URETHANE, 2701 (QBA)	2701
240276	8.660-297.0	N-3301-S	SPLASHGUARD	3301
603662	8.664-866.0	N-3301N-2A	BLADE	3301
606682	8.684-464.0	N-3301-2A	SQUEEGEE BLADE EACH, (QBA) 40"L, 1/8" GU	3301
611402	8.684-472.0	N-3301R-2A	BLADE, REAR, RED LINATEX (QBA) 45.6" (XR	3301
611405	8.684-465.0	N-3301G-2A	BLADE, REAR, GUM 45.6" (QBA)	3301
601454	8.666-082.0	N-5100-2B	SQUEEGEE	5100
601455	8.666-080.0	N-5100-2A	SQUEEGEE	5100
601485	8.684-482.0	N-5100R-2B	BLADE, SQGE, (QBA) FRONT 26.38"L RED LIN	5100
601486	8.684-481.0	N-5100R-2A	BLADE, SQGE, (QBA) REAR 26.88"L RED LINA	5100
600207	8.670-172.0		SQUEEGEE BLADE FRT	5300
610150	8.805-857.0		SQUEEGEE BLADE-REAR RED 31.8 LONG	5300
630288	8.805-858.0		SQUEEGEE BLADE- FRONT RED 30"LONG	5300
630291	8.665-736.0	N-5300-3C	SQUEEGEE	5300
630340	8.665-737.0	N-5300-3B	BACK UP SQUEEGEE	5300
630344	8.665-808.0	N-5300-3A	SQUEEGEE BLADE	5300
609114	9.105-856.0		BLADE KIT, SQGE, GUM [EX-WIDE, 5400]	5400
71200	8.805-873.0		SKIRT,CI NEO.10.6" LONG	7400
71255	8.805-874.0		BLADE, RED FRONT 59" LONG	7400
71256	8.805-875.0		BLADE, RED REAR 62.30" LONG	7400
365322	8.805-885.0		BLADE, RED FRONT 56.68" LONG	8200
365323	8.805-886.0		BLADE, RED REAR 64.13" LONG	8200
386260	8.802-600.0		BLADE ASSY, SQGE, 28.6L	8300
386283	8.805-888.0		BLADE, RED FRONT 49" LONG	8300
386284	8.805-889.0		BLADE, RED REAR 51.38" LONG	8300
386387	8.805-890.0		SKIRT,CI NEO.47.19" LONG	8300
386388	8.805-891.0		SKIRT,CI NEO.15.66" LONG	8300
72934	8.806-080.0		BLADE ASSY, SQGE, SIDE	8400
83809	8.805-879.0		BLADE, RED FRONT 68.82" LONG	8410
83810	8.805-880.0		BLADE, RED REAR 72.75" LONG	8410

TENNANT-NOBLES (CONT.)

OEM PART NO.	PART NO.	OLD GRACO NO.	MATERIAL DESCRIPTION	FITS MACHINE
1021919	8.662-092.0		SKIRT, HEAD, DISK, 28.0/700MM	5680 28"
397832, 1022013	8.660-281.0		SKIRT, HEAD, DISK, 32.0/800MM	5680 32"
397771, 1022042	8.688-236.0		SKIRT,HEAD 36"/900MM	5680 36"
397828	9.848-627.0		SKIRT KIT,SPLASH 5680-28"	5680, 5700 28"
222241	8.689-789.0	T-5732-2B	BLADE, RED 2"x1/8"x43" -15 Hls/Ntchs	5680, 5700 32"
222242	8.689-788.0	T-5732-2A	BLADE, RED 2"x-1/4"x45-1/2" -15 Holes	5680, 5700 32"
222384	8.689-805.0		BLADE SQUEEGEE, GUM 32" FRONT	5680, 5700 32"
222385	8.805-138.0	T-5732-2GA	BLADE SQUEEGEE, GUM 28" FRONT	5680, 5700 32"
222386	8.689-803.0		BLADE SQUEEGEE, GUM 32" FRONT	5680, 5700 32"
222388	9.107-546.0		BLADE, REAR 32" URE	5680, 5700 32"
222392	9.107-545.0		BLADE, FRONT 32" URE	5680, 5700 32"
222423	9.107-806.0		BLADE KIT, SQGE, RBR [800]	5680, 5700 32"
222429	9.107-544.0		BLADE KIT 32" URE	5680, 5700 32"
397836	9.848-625.0		SKIRT KIT,SPLASH 5680-36"	5680, 5700 36"
222381	8.689-787.0	T-5728-2B	BLADE, RED 2"x1/8"x38-3/4" -13 Hls/5 Ntc	5680, 5700 28"
222382	8.689-786.0	T-5728-2A	BLADE, RED 2"x1/4"x41"-13 Holes (rear)	5680, 5700 28"
222387	8.689-802.0		BLADE SQUEEGEE, GUM 28" REAR	5680, 5700 28"
222389	9.107-549.0		BLADE, REAR 28" URE	5680, 5700 28"
222391	9.107-548.0		BLADE, FRONT 28" URE	5680, 5700 28"
222428	9.107-547.0		BLADE KIT 28" URE	5680, 5700 28"
222413	8.662-200.0	T-5736-2B	SQUEEGEE 36 FRONT	5680, 5700 36"
222414	8.689-804.0		BLADE SQUEEGEE, GUM 36" FRONT	5680, 5700 36"
222415	8.662-201.0	T-5736-2A	BLADE, SQGE, REAR, 49.37L RED (900MM)	5680, 5700 36"
222416	8.668-337.0		BLADE, SQGE, REAR, 49.37L GUM [36"]	5680, 5700 36"
222424	9.848-517.0	T-5736-2	SQUEEGEE SET 36" (QBA)	5680, 5700 36"
222434	9.107-551.0		BLADE, SQGE, FRONT, 47.41L URE, 5SL[36"]	5680, 5700 36"
222435	9.107-552.0		BLADE, SQGE, REAR, 49.37L URE [36"]	5680, 5700 36"
223606	8.805-369.0		Blade, SQ, Front, 3/16 Red, 47.41L (900MM)	5680, 5700 36"
392842	8.805-892.0		BLADE, LH SIDE 21.41"LONG	EZ RIDER
1001290	8.805-893.0		BLADE, RH SIDE 23.01"LONG	EZ RIDER
1017868	8.805-432.0		SQUEEGEE BLADE, FRONT RED	M20
1031011	8.805-436.0		SQUEEGEE BLADE,SIDE RED	M20
1031331	8.805-437.0		SQUEEGEE BLADE, REAR RED	M20
1019295	8.805-433.0		SIDE SKIRT, NEO	M20, M30
1024586	8.805-434.0		SIDE SKIRT, NEO	M20, M30
1035052	8.805-438.0		SQUEEGEE BLADE, REAR RED M30	M30
1035067	8.805-439.0		SQUEEGEE BLADE, FRONT RED M30	M30
240296	8.684-430.0	N-1701-4A	BLADE, URETHANE (QBA) 1-1/2"x1/8"x25" -	SS1701
240297	8.684-431.0	N-1701-4B	BLADE, URETHANE SERRATED (QBA) 1-1/2"x1/	SS1701
27260	8.684-444.0	N-20-4A	BLADE,URE.1-3/8"x3/32"x24-8 Holes/45NOTC	SS20
27261	8.684-445.0	N-20-4B	BLADE, URETHANE SERRATED (QBA) 1-3/8"x3/	SS20
240298	8.684-438.0	N-2001-4A	BLADE, URETHANE (QBA) 1-7/16"x3/32"x27-3	SS2001 older
240299	8.684-439.0	N-2001-4B	BLADE,URETHANE SERRATED(QBA)1-3/8"x3/32"	SS2001 older
240221	8.684-455.0	N-2700-2B	BLADE, NEO (QBA) 1-1/4"x1/16"x32-1/2" -1	SS2700
240223	8.684-454.0	N-2700-2A	BLADE, GUM (QBA) 1-1/2"x3/16"x35" -12 Ho	SS2700
240292	8.684-475.0	N-33-4A	BLADE, URETHANE (QBA) 1-5/16"x1/8"x40-3/	SS2700, 3300
240293	8.684-476.0	N-33-4B	BLADE, URETHANE SERRATED 1-3/8"x1/8"x40-3	SS2700, 3300
240294	8.684-462.0	N-27-4A	BLADE, URETHANE (QBA) W-3/8"x1/8"x34-3/4	SS2700, 3300
240295	8.684-463.0	N-27-4B	BLADE, URETHANE SERRATED 1-3/8"x1/8"x34-3	SS2700, 3300

TENNANT-NOBLES (CONT.)

OEM PART NO.	PART NO.	OLD GRACO NO.	MATERIAL DESCRIPTION	FITS MACHINE
1200383	9.110-037.0		BLADE, SQGE, FRONT, 42.59L RED	T12
1200384	9.110-036.0		BLADE, SQGE, REAR, 44.96L, RED	T12
1201825	9.110-035.0		BLADE, SQGE, FRONT, 42.59L, GUM	T12
1201826	9.110-034.0		BLADE, SQGE, REAR, 44.96L, GUM	T12
1040626	9.109-696.0		BLADE, SQGE, REAR, 707MM, RED	T2
1040983	9.109-699.0		BLADE, SQGE, FRONT, 684MM, RED	T2
1045380	9.109-698.0		BLADE, SQGE, FRONT, 684MM, GUM	T2
1045381	9.109-697.0		BLADE, SQGE, FRONT, 684MM, URE	T2
1045383	9.109-695.0		BLADE, SQGE, REAR, 707MM, GUM	T2
1045384	9.109-694.0		BLADE, SQGE, REAR, 707MM, URE	T2
1054670	9.102-379.0		BLADE, SQGE, SIDE [LINATEX]	T16
1011232	8.664-651.0	T-T3R-2B	SQUEEGE BLADE FRONT	T3
1011456	8.664-653.0	T-T3R-2A	SQUEEGE BLADE REAR	T3
1014091	8.685-264.0	T-T3-2B	SQUEEGEE BLADE FRONT 32" 1/8" GUM TN/T3	T3
1014092	9.107-578.0		BLADE, SQGE, FRONT, 784MML OIL-RSTN	T3
1014093	8.685-263.0	T-T3-2A	SQUEEGEE BLADE,REAR 3/16" GUM TN T3	T3
1014094	9.107-577.0		BLADE, SQ, REAR URETHANE	T3
1203953	9.108-494.0		BLADE,SQGE,REAR RED(500MM)	T300, 500 20"
1203954	9.108-493.0		BLADE,SQGE,FRONT 788L. RED(500MM)	T300, 500 20"
1215609	9.108-497.0		BLADE, SQGE, REAR, 836L, URE[500MM]	T300, T500
1215610	9.108-500.0		BLADE,SQGE,REAR, 836L,GUM(500MM)	T300, T500
1215611	9.108-498.0		BLADE, SQGE, FRONT, 788L, URE[500MM]	T300, T500
1215612	9.108-501.0		BLADE,SQGE,FRONT 788L, GUM(500MM)	T300, T500
1228909	9.109-549.0		BLADE, SQGE, REAR, 1136L,URETHANE[650MM]	T300, T500
1228910	9.109-552.0		BLADE, SQGE, REAR, 1136L, GUM[650MM]	T300, T500
9015730	9.108-499.0		BLADE KIT, 500MM, GUM	T300, T500
9015731	9.108-495.0		BLADE KIT, 500MM, RED	T300, T500
9015732	9.108-496.0		BLADE KIT, 500MM, URETHANE	T300, T500
1021333	8.677-277.0		SQ BLADE RED	T5 24"
1021804	8.677-276.0		SQ BLADE RED	T5 24"
1025333	8.689-131.0		BLADE, SQ, FRONT-GUM 24	T5 24"
1025334	9.107-690.0		BLADE, SQGE, FRONT, 88CML URE [60CM]	T5 24"
1025335	8.689-295.0		SQUEEGEE, GUM 42-7/8X2 13 HOLES	T5 24"
1025336	9.107-689.0		BLADE, SQGE, REAR, 88CML URE [60CM]	T5 24"
1023327	9.107-468.0		Sq. Blade - 26/28" RED	T5 26-28"
1023329	9.107-469.0		Sq. Blade - 26/28 " RED	T5 26-28"
1025339	9.107-691.0		BLADE, SQGE, FRONT, 98CML -URE [70CM]	T5 26-28"
1025340	8.689-293.0		SQUEEGEE, GUM 45-1/2X2" 13 HOLES	T5 26-28"
1025341	9.107-692.0		BLADE, SQGE, REAR, 98CML URE [70CM]	T5 26-28"
1023398	8.673-130.0		SQUEEGEE / 32" RED FRONT	T5 32"
1023399	8.673-131.0		BLADE / 32" RED REAR	T5 32"
1024941	8.674-641.0		BUMPER, HEAD, 80CM, BRISTLE SKIRT	T5 32"
1025343	9.107-693.0		BLADE, SQGE, FRONT, 105CML URE [80CM]	T5 32"
1025344	8.689-291.0		SQUEEGEE GUM 50-5/8X2 13 HOLES	T5 32"
1025346	9.107-694.0		BLADE, SQGE, REAR, 105CML URE [80CM]	T5 32"
1053618, 9011851, 1053618AM	8.674-641.0		BUMPER, HEAD, 80CM, BRISTLE SKIRT	T5 32"
1221115	9.109-398.0		BLADE, SQGE, REAR, 1306L,RED [800MM]	T500, T600
1221572	9.109-546.0		BLADE, SQGE, REAR, 1204L,RED [700MM]	T500, T600
1221585	9.109-555.0		BLADE, SQGE, REAR, 1136L, RED [650MM]	T500, T600

TENNANT-NOBLES (CONT.)

OEM PART NO.	PART NO.	OLD GRACO NO.	MATERIAL DESCRIPTION	FITS MACHINE
1228904	9.109-543.0		BLADE, SQGE, REAR, 1204L,URE [700MM]	T500, T600
1228905	9.109-558.0		BLADE, SQGE, REAR, 1204L,GUM [700MM]	T500, T600
1228906	9.109-544.0		BLADE, SQGE, FRONT, 1148L URE [700MM]	T500, T600
1228907	9.109-559.0		BLADE, SQGE, FRONT, 1148L GUM [700MM]	T500, T600
1228915	9.109-550.0		BLADE, SQGE, FRONT,1072L,URETHANE[650MM]	T500, T600
1228919	9.109-553.0		BLADE, SQGE, FRONT, 1072L GUM[650MM]	T500, T600
1228920	9.109-401.0		BLADE, SQGE,1306L,URE [800MM]	T500, T600
1228921	9.109-404.0		BLADE, SQGE,1306L,GUM [800MM]	T500, T600
1228922	9.109-402.0		BLADE, SQGE, FRONT, 1256L,URE [800MM]	T500, T600
1228923	9.109-405.0		BLADE, SQGE, FRONT, 1256L,GUM [800MM]	T500, T600
1232679	9.109-547.0		BLADE, SQGE, FRONT, 1148L RED [700MM]	T500, T600
1232680	9.109-556.0		BLADE, SQGE, FRONT, 1072L RED [650MM]	T500, T600
1232681	9.109-399.0		BLADE, SQGE, FRONT, 1256L RED [800MM]	T500, T600
9015733	9.109-551.0		BLADE KIT, 650MM, GUM	T500, T600
9015734	9.109-554.0		BLADE KIT, 650MM, RED	T500, T600
9015736	9.109-557.0		BLADE KIT, 700MM, TAN GUM	T500, T600
9015737	9.109-545.0		BLADE KIT, 700MM, RED	T500, T600
9015738	9.109-542.0		BLADE KIT, 700MM, URETHANE	T500, T600
9015739	9.109-403.0		BLADE KIT, 800MM, GUM	T500, T600
9015740	9.109-397.0		BLADE KIT, 800MM, RED	T500, T600
9015741	9.109-400.0		BLADE KIT, 800MM, URETHANE	T500, T600
1058729, 86859	9.110-488.0		SQUEEGEE ASSY, SIDE RED	T7, SSR
1011376	8.805-894.0		SKIRT,CI NEO.33.51" LONG	T7, SSR
1013531	8.805-895.0		SKIRT,CI NEO.27.27" LONG	T7, SSR
9000145	8.688-251.0		SQUEEGEE ASSY KIT, 800MM, CI [T7/SSR]	T7, SSR
390936	8.685-218.0	T-7128-2C	BLADE, REAR GUM (QBA) (OPTIONAL)	T7, SSR 26"
390942	8.668-874.0	T-7128-2A	REAR BLADE	T7, SSR 26"
390943	8.668-875.0	T-7128-2B	SQUEEGEE BLADE	T7, SSR 26"
390922	8.805-002.0		BLADE SQUEEGEE,RED REAR 32"(44"L)	T7, SSR 32"
390923	8.805-003.0		BLADE SQUEEGEE, RED FRONT 32" (41.5"L)	T7, SSR 32"

> Spraymart Spotlight

SQUEEGEE ASSEMBLY FOR T7 & SSR 32"



8.688-251.0

8.688-251.0/ 9000145

- Squeegee Assembly Kit
- 800MM
- CI [T7/SSR]

TENNANT-NOBLES (CONT.)

OEM PART NO.	PART NO.	OLD GRACO NO.	MATERIAL DESCRIPTION	FITS MACHINE
390934	8.805-084.0		BLADE SQUEEGEE,GUM REAR 32"(44"L)	T7, SSR 32"
391386	9.113-740.0		SQUEEGEE KIT, 700MM, GUM	T7, SSR 26"
391334	9.101-926.0		SQUEEGEE ASSY, SIDE RED (CLY)	
391379	9.109-968.0		BLADE, SQGE, FRONT, 41.50L URE [800MM	T7, SSR 32"
391380	9.109-969.0		BLADE, SQGE, REAR, 44.0L PYU [800MM	T7, SSR 32"
391383	9.109-990.0		SQUEEGEE KIT, 800MM, URE	T7, SSR 32"
391385	9.109-881.0		SQUEEGEE KIT, 800MM, GUM	T7, SSR 32"
067760602, 1038080	8.667-818.0	WR-26-3C	SQUEEGEE BLADE	WETROCK 26
067760601	8.667-817.0	WR-26-3A	SQUEEGEE BLADE	WETROCK 26
067760603	8.668-487.0	WR-26-3B	BLADE BACKUP	WETROCK 26
199201017	9.848-513.0	WR-26-3	SQUEEGEE SET	WETROCK 26
067761601	8.685-610.0	WR-32-3A	BLADE, TAN GUM 3-3/4"x3/16"x49-1/4" -10	WETROCK 32
067761602	8.685-612.0	WR-32-3C	BLADE, TAN GUM 2-3/4"x1/8"x46-3/8" -10 H	WETROCK 32
067761603	8.685-611.0	WR-32-3B	BLADE, NEO 3"x1/8"x48-3/4" -10 Holes	WETROCK 32
199201018	9.848-514.0	WR-32-3	SQUEEGEE SET	WETROCK 32

TORNADO

OEM PART NO.	PART NO.	OLD GRACO NO.	MATERIAL DESCRIPTION	FITS MACHINE
3481	8.682-738.0	B-3500-2B	BLADE, NEO (QBA) 2-5/8"x3/16"x19" -6 Hls	3500
3482	8.682-737.0	B-3500-2A	BLADE, NEO (QBA) 3"x3/16"x20-3/4" -6 Hol	3500
5422	8.682-741.0	B-3500M-2B	BLADE, NEO (QBA) 2"x1/4"x19" -6 Hls,3 V N	3500
5423	8.682-740.0	B-3500M-2A	BLADE, NEO (QBA) 2-5/8"x1/4"x21" -6 Holes	3500
13386, 13396	8.682-744.0	B-9200-2B	BLADE, GUM (QBA)1-7/8"x1/4"x21" - 8 Holes	9200
13387	8.682-743.0	B-9200-2A	BLADE, GUM (QBA) 1-7/8"x1/4"x21" - 8 Hole	9200
3838	8.682-747.0	B-9300-2B	BLADE, TAN GUM (QBA) 2-5/8x1/4"x30" - 10	9300
3839	8.682-746.0	B-9300-2A	BLADE, TAN GUM (QBA) 1-3/4"x1/4"x25" -8	9300
16685	8.682-749.0	B-9320-2A	BLADE, TAN GUM (QBA) 1-3/4"x1/4"x29-1/2"	9320
16686	8.682-750.0	B-9320-2B	BLADE, TAN GUM (QBA) 2-5/8"x3/16"x32-1/2	9320
16691	8.682-752.0	B-9350-2A	BLADE, TAN GUM (QBA) 1-3/4"x1/4"x34" - 1	9350
16692	8.682-753.0	B-9350-2B	BLADE, TAN GUM (QBA) 2-5/8"x3/16"x36-3/4	9350
10470	8.682-756.0	B-9400-2B	BLADE, TAN GUM (QBA) 1-3/4"x1/4"x34" - 1	9400
10471	8.682-755.0	B-9400-2A	BLADE, TAN GUM (QBA) 2-5/8"x1/4"x39" - 1	9400
15652	8.682-759.0	B-9420-2B	BLADE, TAN GUM (QBA) 2-5/8"x3/16"x39-1/2	9420
15654	8.682-758.0	B-9420-2A	BLADE, TAN GUM (QBA) 1-3/4"x1/4"x35-1/2"	9420
17248	8.662-238.0	B-9930-2C	SQUEEGEE FRONT	9930
17249	8.682-761.0	B-9930-2B	BLADE, GUM (firm) (QBA) 2-5/8"x1/4"x31-7	9930
17261	8.682-760.0	B-9930-2A	BLADE, GUM (soft) (QBA) 2-5/8"x3/16"x31-	9930
16259	8.682-765.0	B-9945-2B	BLADE, TAN GUM (QBA) 1-3/4"x1/4"x42" - 1	9945
16260	8.682-764.0	B-9945-2A	BLADE, TAN GUM (QBA) 2-5/8"x3/16"x45-1/2	9945



8.685-451.0

BY-PASS DESIGN, 5.7 - TYPE A

LAMB NO.	PART NO.	OLD GRACO NO.	VOLTS	AMPS	BEARINGS NO.	STAGES
116155-00	8.660-119.0	VM-1	24 DC	14.2	Dual Ball	2 Stage
116156-00	8.685-451.0	VM-2	36 DC	10.6	Dual Ball	2 Stage
116325-00	8.685-505.0	VM-8	120	5.5	Ball/ Sleeve	1 Stage
116336-01	8.685-502.0	VM-7	120	7.9	Ball/ Ball	2 Stage (A+ version available)
116512-13	8.660-120.0	VM-24	36 DC	17.55	Dual Ball	3 Stage
116514-13	8.663-436.0	VM-45	24 DC	21.1	Dual Ball	3 Stage
116551-50	8.602-675.0	VM-46	120	8	Ball/ Sleeve	2 Stage 4.8 dia
116598-13	8.625-851.0	VM-43	24 DC	26	Dual Ball	3 Stage
116758-13	8.663-476.0	VM-54	120	10.2	Dual Ball	2 Stage QBP
116764-13	8.685-476.0	VM-33	120	11	Dual Ball	3 Stage (A+ version available)
	9.103-498.0	VM-1-A	24	14.2	Dual Ball	2 Stage w/1.5" Inlet Tube
122042-00	9.104-383.0		120	7.2		2 Stage (Advantek II I)
119438-24	9.112-234.0	VM-43B	24	22.7	Dual Ball	3 Stage w/1.5" inlet Tennant Plug



8.685-482.0

THRU-FLOW DESIGN - TYPE B

LAMB NO.	PART NO.	OLD GRACO NO.	VOLTS	AMPS	BEARINGS NO.	STAGES
115923	8.685-497.0	VM-55	120	11.6	Dual Ball	2 Stage
116311-00	8.663-478.0	VM-51	120	8.2	Dual Ball	2 Stage
116378-00	8.660-304.0	WV-19	120	7.5	Dual Ball	2 Stage
116881-50	8.685-499.0	VM-6	120	6.7	Ball/ Ball	1 Stage (A+ version available)
116883-00	8.685-482.0	VM-4	120	7.6	Dual Ball	2 Stage (A+ version available)
119322-00	8.665-761.0	VM-53	120	8.4	Dual Ball	1 Stage



8.685-465.0

BY-PASS DESIGN W/TANGENTIAL DISCHARGE 5.7- TYPE C

LAMB NO.	PART NO.	OLD GRACO NO.	VOLTS	AMPS	BEARINGS NO.	STAGES
119436-13	8.685-467.0	VM-29	24 DC	14.2	Dual Ball	2 Stage (A+ version available)
119436-29	9.103-280.0	VM-29B	24 DC	14.2	Dual Ball	2 Stage w/1-1/2" Tube
	9.848-319.0	VM-29-A	24 DC	14.2	Dual Ball	2 Stage w/1-7/8" Tube
116158-00	8.660-740.0	VM-20	36 DC	10.6	Dual Ball	2 Stage
116158-01	8.685-462.0	VM-27	36 DC	10.6	Dual Ball	2 Stage (A+ version available)
116392-00	8.685-442.0	VM-13	120	8	Dual Ball	2 Stage (A+ version available)
116472-13	9.104-555-0	VM-13B	120	8	Dual Ball	2 Stage w/1-1.5" Inlet Tube
116513-13	8.685-465.0	VM-280	36 DC	17.55	Dual Ball	3 Stage (A+ version available)
116513-29	8.685-472.0	VM-30	36 DC	17.55	Dual Ball	3 Stage w/1-1/2" Tube
116513-32	8.663-434.0	VM-26	36 DC	17.55	Dual Ball	3 Stage w/1-7/8" Tube
116515-13	8.685-455.0	VM-23	24 DC	26	Dual Ball	3 Stage (A+ version available)
116515-29	8.685-478.0	VM-34	24 DC	21	Dual Ball	3 Stage w/1-1/2" Tube A+
116565-13	8.685-458.0	VM-25	120	10.7	Dual Ball	3 Stage (A+ version available)
116565-29	8.685-474.0	VM-31	120	10.7	Dual Ball	3 Stage w/1-1/2" Tube A+
	9.103-350.0	VM-13-A	120	8	Dual Ball	2 Stage w/1-7/8" Inlet Tube
122497-29	9.110-949.0		24		Dual Ball	3 Stage w/1-1/2" Inlet Tube, Packard Plug
122375-00	9.114-595.0		120			2 Stage TD w/Plug
122492-06	9.107-795.0		24 DC	15.5	Dual Ball	2 Stage



9.108-887.0

BY-PASS DESIGN W/TANGENTIAL DISCHARGE 6.6 - TYPE C

LAMB NO.	PART NO.	OLD GRACO NO.	VOLTS	AMPS	BEARINGS NO.	STAGES
122491-26	9.108-887.0		24	19.4	Dual Ball	2 Stage
122622-07	9.110-821.0		36	15.6	Dual Ball	2 Stage
122378-17	9.112-387.0		120	9.7	Dual Ball	2 Stage w/ 2" Inlet Tube

8.672-403.0
BY-PASS DESIGN 7.2 - TYPE B

LAMB NO.	PART NO.	OLD GRACO NO.	VOLTS	AMPS	BEARINGS NO.	STAGES
115530	8.685-506.0	VM-9	120	13	Dual Ball	2 Stage
115962	8.672-403.0	VM-19	120	12.8	Dual Ball	2 Stage
116118-00	8.662-057.0	VM-28	120	12.7	Dual Ball	3 Stage

8.668-622.0
PERIPHERAL AIR BY-PASS DESIGN, 7.5 - TYPE E

LAMB NO.	PART NO.	OLD GRACO NO.	VOLTS	AMPS	BEARINGS NO.	STAGES
114787	8.668-622.0	VM-10	120	11.0	Dual Ball	3 Stage
115419	8.662-320.0	VM-42	42 DC	22.8	Dual Ball	3 Stage

8.602-675.0
BY-PASS DESIGN W/TANGENTIAL DISCHARGE, 7.2 - TYPE F

LAMB NO.	PART NO.	OLD GRACO NO.	VOLTS	AMPS	BEARINGS NO.	STAGES
115334	8.685-440.0	VM-11	120	13.5	Dual Ball	2 Stage
115937	8.685-441.0	VM-12	120	12.7	Dual Ball	2 Stage
116103	8.685-446.0	VM-14	120	13.8	Dual Ball	3 Stage

Spraymart Spotlight
NEW MOTORS

9.113-224.0

9.113-224.0 / 24V
3-Stage, Vac Motor w/
Red Plugs

■ Fits: Tornado 49320060

9.113-299.0

9.113-299.0 / Fan Kit,
Vacuum, CI [T350/
SS350]

■ Fits: Tennant 9016755

9.114-595.0

9.114-595.0 / Vacuum
Motor 120V, 5.7",
2 Stage, TD w/Plug

■ Fits: Ametek 122375-00

9.115-408.0

9.115-408.0 / 24V
Fan Kit, Vacuum, 5.7D,
120VAC, 2 Stage

■ Fits: Tennant 9012566

8.625-851.0

8.660-119.0

8.660-120.0

8.660-740.0

8.660-304.0

8.662-057.0

8.663-434.0

8.668-622.0

8.662-320.0

8.663-478.0

8.663-436.0

8.665-761.0

8.663-476.0

8.672-403.0

8.685-440.0

8.685-441.0

8.685-442.0

8.685-446.0

8.685-451.0

8.685-455.0

8.685-458.0

8.685-462.0



8.685-465.0



8.685-467.0



8.685-472.0



8.685-474.0



8.685-476.0



8.685-478.0



8.685-482.0



8.685-498.0



8.685-499.0



8.685-502.0



9.104-383.0



8.685-505.0



8.685-506.0



9.107-795.0



9.108-887.0



9.110-821.0



9.848-319.0



9.112-387.0



9.112-234.0



9.110-949.0

MOTORS BY AMETEK LAMB NO.

LAMB NO.	PART NO.	OLD GRACO NO.
114787	8.668-622.0	VM-10
115334	8.685-440.0	VM-11
115419	8.662-320.0	VM-42
115530	8.685-506.0	VM-9
115937	8.685-441.0	VM-12
115962	8.672-403.0	VM-17
116103	8.685-446.0	VM-14
116118-00	8.662-057.0	VM-28
116125-00	8.663-484.0	VM-21
116155-00	8.660-119.0	VM-1
116156-00	8.685-451.0	VM-2
116157-00	8.685-467.0	VM-29
116157-00	9.848-319.0	VM-29-A
116158-00	8.660-740.0	VM-20
116158-01	8.685-462.0	VM-27
116512-13	8.660-120.0	VM-24
116513-13	8.685-465.0	VM-280
116513-29	8.685-472.0	VM-30
116513-32	8.663-434.0	VM-26

LAMB NO.	PART NO.	OLD GRACO NO.
116514-13	8.660-436.0	VM-45
116515-13	8.663-455.0	VM-23
116515-29	8.685-478.0	VM-34
116551-50	8.602-675.0	VM-46
116565-13	8.685-458.0	VM-25
116565-29	8.685-474.0	VM-31
116598-13	8.600-540.0	VM-43
116764-13	8.685-476.0	VM-33
116881-50	8.685-499.0	VM-6
116883-00	8.685-482.0	VM-4
117505-13	8.685-498.0	VM-56
119431-13	8.660-120.0	VM-24
119432-13	8.685-465.0	VM-280
119432-29	8.672-472.0	VM-30
119433-13	8.685-455.0	VM-23
119433-29	8.685-478.0	VM-34
119434-13	8.660-740.0	VM-20
119436-13	8.663-434.0	VM-29

> Spraymart Spotlight

A+ MOTORS



8.600-544.0



8.600-545.0



8.600-546.0



8.601-221.0

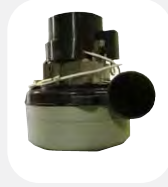

8.620-204.0



8.625-841.0



8.625-842.0



8.625-843.0



8.625-845.0

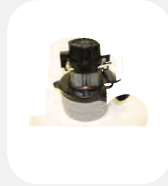

8.625-848.0



8.625-855.0

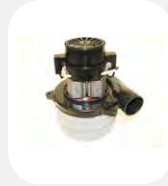

8.685-456.0



8.685-491.0

OLD GRACO NO.	PART NO.	VOLTS	AMPS	BEARINGS NO.	STAGES	COMPARE TO LAMB NO.
VM-4 A+	8.685-491.0	120	7.6	Dual Ball	2 Stage	116883-00
VM-6 A+	8.625-855.0	120	6.7	Dual Ball	1 Stage	116881-50
VM-7 A+	8.625-841.0	120	7.9	Dual Ball	2 Stage	116336-00
VM-13 A+	8.620-204.0	120	8	Dual Ball	3 Stage	115392-00
VM-23 A+	8.685-456.0	24 DC	26	Dual Ball	3 Stage	116515-13
VM-25 A+	8.625-842.0	120	10.7	Dual Ball	3 Stage	116565-13
VM-27 A+	8.601-221.0	35 DC	10.6	Dual Ball	2 Stage	116158-01
VM-29 A+	8.600-544.0	24 DC	14.2	Dual Ball	2 Stage	116157-00
VM-30 A+	8.600-545.0	36 DC	17.55	Dual Ball	3 Stage	116513-29
VM-31 A+	8.625-843.0	120	10.7	Dual Ball	3 Stage	116565-29
VM-33 A+	8.625-845.0	120	11	Dual Ball	3 Stage	116764-13
VM-34 A+	8.600-546.0	24 DC	21	Dual Ball	3 Stage	116515-29
VM-280 A+	8.625-848.0	36 DC	17.55	Dual Ball	3 Stage	116513-13



AMETEK - LAMB PARTS REFERENCE

AMETEK MOTOR NO.	SPRAYMART MOTOR NO.	VENT FAN HOUSING	VENT FAN	CARBON BRUSH	UPPER ARMATURE BEARING	ARMATURE	FIELD	LOWER ARMATURE BEARING
114787	VM-10	20-3735	0-3932	35253	20-7619-2	824787	314786	60-7602
115330	VM-9	40-3770-1	3996	33415	AD-B-1	215330	316103-00	AD-B-1
115334	VM-11	40-3770-1	3996	33415	AD-B-1	215330	316103-00	AD-B-1
115419	VM-42	30-3720	0-3932	35184	70-7619-2	825419	315419	60-7642
115937	VM-12	30-4068	31325	33415	AD-B-1	215837	316103-00	AD-B-1
115962	VM-17	30-4068	31325	33415	AD-B-1	215837	316103-00	AD-B-1
116103-00	VM-14	30-4068	31325	33415	AD-B-1	216103	316103-00	AD-B-1
116118-00	VM-28	30-4068	31325	33415	AD-B-1	216103-00	316103-00	AD-B-1
116125-00	VM-21	403766-4	31297	33308	70-7613	216125-00	315625	AD-B-1
116155-00	VM-1	403766-4	31297	33392-4	AD-B-1	216155-00	315460	AD-B-1
116156-00	VM-2	403766-4	31297	33392-4	AD-B-1	216156-00	315537	AD-B-1
116157-00	VM-29	60-3727-14	03939-1	33392-4	AD-B-1	216155-00	315460	AD-B-1
116158-00	VM-20	403766-4	31297	33392-4	AD-B-1	216156-00	315537	AD-B-1
116158-01	VM-27	-	-	33392-4	AD-B-1	216156-00	315537	AD-B-1
116309-00	VM-6	30-3746	31120	33308	*	216297-00	316297-00	AD-B-1
116311-01	VM-51	30-3744	31120	33384	70-7646-2	216311-01	316304-00	AD-B-1
116325-00	VM-8	40-3754-4	1-31313	33400-7	*	216299-00	316325-00	AD-B-1
116336-00	VM-7	403766-4	31297	33308	*	216336-00	316336-00	AD-B-1
116378-00	VM-19	60-3705	31351	33326	AD-B-1	216378-00	315588	AD-B-1
116392-00	VM-13	403766-4	31297	33308	AD-B-1	216258-00	316336-00	AD-B-1
116512-13	VM-24	403766-4	03930-1	33392-5	AD-B-1	216513-00	316406-00	AD-B-1
116513-13	VM-280	403766-4	31297	33392-5	AD-B-1	216513-00	316406-00	AD-B-1
116513-29	VM-30	60-3776-4	03939-1	33392-5	AD-B-1	216513-00	316406-00	AD-B-1
116513-32	VM-26	60-3776-4	03930-1	33392-5	AD-B-1	216513-00	316406-00	AD-B-1
116515-13	VM-23	403766-4	03930-1	33392-4	AD-B-1	216514-00	316514-00	AD-B-1
116551-50	VM-46	60-3776-4	0-3930-1	33326-1	*	216551-50	315346	*
116565-13	VM-25	60-3776-4	0-3930-1	33392	AD-B-1	216565-00	315729	AD-B-1
116565-29	VM-31	60-3776-4	0-3930-1	33392	AD-B-1	216565-00	315729	AD-B-1
116598-13	VM-43	603776-4	03930-1	33462	AD-B-1	216514-00	316514-00	AD-B-1
116764-13	VM-33	403766-4	03930-1	33392	AD-B-1	216565-00	315729	AD-B-1
117504-13	VM-47	30-6786	*	35277	*	217504-00	317504-00	*
119322-00	VM-53	70-3706-4		33474	AD-B-1	219322-00	319322-05	AD-B-1
119431-13*	VM-24	80-3721-4	0-3956-1	33494	AD-B-1	216513-01	319432-00	AD-B-1
119432-13*	VM-280	80-3721-4	0-3956-1	33494	AD-B-1	216513-01	319432-00	AD-B-1
119432-29*	VM-30	80-3721-4	0-3956-1	33494	AD-B-1	216514-01	319432-00	AD-B-1
119433-13*	VM-23	80-3721-4	0-3956-1	33490-1	AD-B-1	216514-00	319433-00	AD-B-1
119436-13*	VM-29	80-3721-4	0-3956-1	33490-1	AD-B-1	216155-00	319436-00	AD-B-1

Call Your Customer Service Representative for Price and Availability on Motors and Parts Not Shown

* G2K Models are updated motors from Ametek, designed to run cooler

AMETEK - LAMB PARTS REFERENCE (CONT.)

AMETEK MOTOR NO.	FAN END BRACKET	1ST STAGE ROTATING FAN	STAT. FAN W/LOUVERS	2ND STAGE ROTATING FAN	STAT. FAN W/O LOUVERS	3RD STAGE ROTATING FAN	FAN SHELL
114787	106727	31281	31175	31281	31173	31281	203734
115330	106963	31213	31360-1	31213	31360-1	31213	204429
115334	106961	31213	31360-1	31213	31360-1	31213	204429
115419	106727	31281	31229	31281	31227	31281	203734-1
115937	45931	31213(LG),31282(S)	31501-10	31213	31360	31213	304068
115962	45918	31213(LG),31282(S)	31501-10	31213	31360	31213	304068
116103-00	45931	31213(LG),31282(S)	31502-10	31120	31360 (U), 31361(L)	31120	304068
116118-00	45918	31213(LG),31282(S)	31501-10	31120	31360 (U), 31361(L)	31120	304068
116125-00	206882	31120	31293	31275	31293	31275	30377-9
116155-00	45930	31120	31257	31120	31294	31120	303779
116156-00	45930	31120	31257	31120	31294	31120	303779
116157-00	45957	31120	31278-1	31120	31278-1	31120	303779
116158-00	45957	31120	31278-1	31120	31278-1	31120	45847-
116158-01	45957	31120	*	31120	31278-1	*	14++
116309-00	45828	31120	*	*	*	*	303779
116311-01	45809	31120	*	31120	31231	*	303744
116325-00	206882	31120	*	*	*	*	303744
116336-00	206882	31120	31253	31120	*	*	403745
116378-00	206810	31351	*	31351	31352	*	303744-4
116392-00	45957	31120	*	31120	31340	*	603705
116512-13	45930	31120	31257	31120	31373	31120	603727-10
116513-13	45957	31120	*	31120	31340 (U), 31373(L)	31120	303779
116513-29	45957	31120	*	31120	31340 (U), 31373(L)	31120	303779+
116513-32	45957	31120	*	31120	31340 (U), 31373(L)	31120	45899-14+
116515-13	45957	31120	*	31120	31278-	31275	45847-14
116551-50	20-6999	31301	31463	31301	1(U),31373(L)	*	303744-14
116565-13	45957	31120	*	31120	*	31120	40-3721-4
116565-29	45957	31120	*	31120	31278-	31120	603727-10
116598-13	44339	31120	*	31120	1(U),31373(L)	31120	45899-14+
116764-13	44338	31120	*	31120	31278-	31120	603727-14
117504-13	44320	31417	31501-10	31417	1(U),31373(L)	*	603727-10
119322-00	44465-10	31468	*	*	31278-(U)	*	30-4068
119431-13	45930-1	31120-4	31257	31120	31373(I)	31120	70-3706-4
119432-13	45957-1	31120-4	31340	31120	31278-	31120	30-3744-14
119432-29	45957-1	31120-4	31340	31120	1(U),31373(L)	31120	30-3744-14
119433-13	45957-1	31120-4	31278-1	31120	*	31275	458990-14
119436-13	45957-1	31120-4	31278-1	31120	*	*	30-3744-14

CHART KEY

L - Lower
 LG - Large
 S - Small
 U - Upper
 * - Not Applicable
 + - with 1.5" Tube
 ++ - with 1 7/8" Tube

EUREKA



OLD GRACO NO.	PART NO.	OEM	DESCRIPTION
BRE-2	8.663-353.0	36261	Wood Brush Assy. Hex Ends
BLE-3	8.660-088.0	30563A	Round Belt
BRE-4	8.664-162.0	52282	Brush Strip Set-Orange 12"
FBE-84	8.663-351.0	24716C-7	Top Fill, Red Cloth Bag with Lever Type Coupling, Slide and Spring

OLD GRACO NO.	PART NO.	OEM	DESCRIPTION
FBE-84B	8.672-042.0	54582-2	Same as FBE-84 - Black
FBE-84-Z	8.671-749.0	25544-2	Same as FBE-84 with Zipper for Disposable Bags
FE-1	8.671-143.0	12988-1	Lexan Fan 1400/2000 Series
PBC-300	8.684-830.0	52320	Vacuum Bag - Paper, 3/ Pk (F & G Series)

EUREKA/SANITAIRE VACUUM PARTS

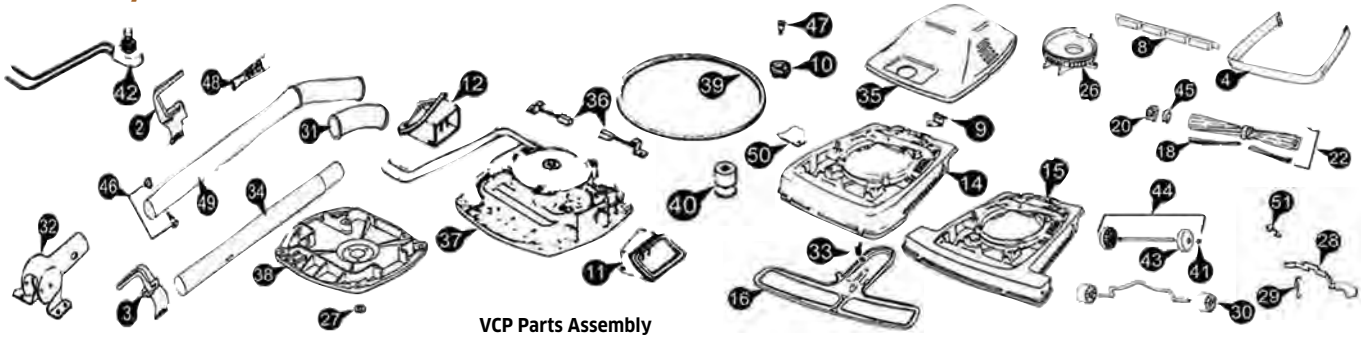

VCP Parts Assembly

ITEM NO.	PART NO.	OLD GRACO NO.	DESCRIPTION
2	8.664-164.0	VCP-2	Hook, Cord Upper Sanitaire
3	8.685-314.0	VCP-3	Hook, Cord Lower Sanitaire
4	8.685-325.0	VCP-4	Bumper, 12"
4	8.685-336.0	VCP-5	Bumper, 16"
8	8.685-294.0	VCP-1	Magnet, 12" w/Self Tap Screws (Blk)
8	8.685-341.0	VCP-8	Magnet 16" w/Self Tap Screws
9	8.672-396.0	VCP-9	Spring, Adaptor Retainer
10	8.664-452.0	VCP-10	Knob, Adjustment
11	8.685-296.0	VCP-11	Air Inlet Duct, Left Side
12	8.685-297.0	VCP-12	Air Inlet Duct, Right Side
14	8.664-161.0	VCP-14	Base Assembly, Red 12"
15	8.685-300.0	VCP-15	Base Assembly, Red 16"

ITEM NO.	PART NO.	OLD GRACO NO.	DESCRIPTION
16	8.665-948.0	VCP-16	Bottom Plate Assembly, 12" w/Gasket
16	8.672-391.0	VCP-17	Bottom Plate Assembly, 16" w/Gasket
18	8.664-162.0	VCP-18	Brush Strip Set 12"
18	8.665-682.0	VCP-19	Brush Strip Set 16"
20	8.685-306.0	VCP-20	Cap, Distributor (Rubber)
22	8.685-307.0	VCP-22	Distributor Assembly 12"
22	8.685-309.0	VCP-24	Distributor Assembly 16"
23	9.848-205.0	VCP-23	Cord Retainer Hook Set
26	8.685-310.0	VCP-26	Cover, Fan Chamber, Clear
27	8.685-311.0	VCP-27	Washer, Fan (EA) (53148)

EUREKA/SANITAIRE VACUUM PARTS (CONT.)

ITEM NO.	PART NO.	OLD GRACO NO.	DESCRIPTION
28	8.685-312.0	VCP-28	Pedal, Foot
29	8.672-393.0	VCP-29	Spring, Foot Pedal
30	8.685-315.0	VCP-30	Wheel, Front
31	8.685-316.0	VCP-31	Handle Grip
32	8.685-317.0	VCP-32	Handle Socket Assy w/ Spring
33	8.672-394.0	VCP-33	Spring, Hood
34	8.685-319.0	VCP-34	Handle Tube, Lower
35	8.664-160.0	VCP-35	Hood, Metal (No Light)
36	8.685-321.0	VCP-36	Carbon Brush Assembly
37	8.664-930.0	VCP-37	Motor, Vac High Perf, Single Speed
38	8.685-323.0	VCP-38	Motor Base Assembly
39	8.664-789.0	VCP-39	Gasket, Motor
40	8.685-326.0	VCP-40	Pulley

ITEM NO.	PART NO.	OLD GRACO NO.	DESCRIPTION
41	8.685-327.0	VCP-41	Push Nut
42	8.664-166.0	VCP-42	Switch, Push w/Leads
43	8.685-329.0	VCP-43	Wheel, Rear
44	8.685-330.0	VCP-44	Rear Wheel/Axle Assembly
45	8.685-331.0	VCP-45	Cap, Distributor End
46	8.667-417.0	VCP-46	Screw/Nut Set for Handle Assy
47	8.685-333.0	VCP-47	Screw, Shoulder
48	8.672-395.0	VCP-48	Spring, Strain Relief
49	8.685-335.0	VCP-49	Handle, Upper Assy w/ Grip
50	8.685-337.0	VCP-50	Cover Wheel
51	8.685-338.0	VCP-51	Bushing, Strain Relief - 10 PK

> Spraymart Spotlight
EUREKA/SANITAIRE SINGLE SPEED MOTOR

8.664-930.0
8.664-930.0 / VCP-37

- Replaces OEM# 54352, ER632, 56630358, 56040A

HOOVER



8.663-317.0



8.682-882.0

OEM	PART NO.	OLD GRACO NO.	DESCRIPTION
49258	8.682-882.0	BLH-2	Round Belt
4010001A	8.663-317.0	PBH-1	Type 'A' Paper Bags, 3/ Pk (Top Fill)

WINDSOR



8.687-484.0



8.686-397.0



8.681-330.0

OEM	PART NO.	OLD GRACO NO.	DESCRIPTION
0517	8.665-619.0	WV-1	On/Off Switch
0582	8.685-635.0	WV-2	Micro Switch
1034	8.614-457.0	WV-17	Retainer Ring - Hose
1037	8.685-644.0	WV-4	Handle
1043	8.614-133.0	WV-5	Exhaust Filter
1044	8.614-333.0	WV-6	Vac Filter
1051	8.614-263.0	WV-3	Hose
1419	8.660-324.0	WV-19	Vacuum Motor
1534	8.614-160.0	WV-22	Versamatic Exhaust Filter
1825	8.614-343.0	WV-24	Versamatic Plus Motor Filter
1878	8.614-137.0	WV-25	Versamatic Plus Exhaust Filter
2003	8.681-330.0	WV-15	Paper Bag - 10 Pk
2008	8.685-624.0	WV-12	Axle Assy (14" Model Only)
2018	8.685-631.0	WV-16	Swivel Neck Assy (14" Model Only)
2025	8.614-442.0	WV-11	Motor Pulley
2042	8.685-647.0	WV-9	Clutch Assembly
2045	8.685-622.0	WV-10	Clutch Plate
2046	8.600-244.0	WV-7	Brush Strip (14" Model Only)
2047	8.613-810.0	WV-14	Bearing Block - Right Hand

WINDSOR (CONT.)

OEM	PART NO.	OLD GRACO NO.	DESCRIPTION
2091	8.613-811.0	WV-13	Bearing Block - Left Hand
2241	8.613-846.0	WV-20	Brush Drive Motor 14"
4022	8.613-858.0	WV-21	Brush Drive Motor 18"
4024	8.686-656 .0	BLW-1	Belt
4024	8.686-656.0	BLW-1	Versamatic Belt
4028	8.600-164.0	WV-8	Brush Strip (18" Model Only)
5300	8.686-397.0	PBW-1	Sensor, Versamatic Plus Filter Bags - 10 pk
23011	8.613-551.0	WV-26	Cord Set 18/35SJT 40' Blue Ribbed
35213	8.600-386.0	S35213	Vac Motor Gasket
5301ER	8.687-484.0	WV-23	Sensor Micro Filter

8.600-634.0

AMERICAN-LINCOLN

OLD GRACO NO.	PART NO.	OEM	DESCRIPTION	FITS
VAL-4	8.600-634.0	7-25-02030	Drain Plug (1-3/4")	All 7000's

CLARKE

8.660-598.0

8.660-788.0

OLD GRACO NO.	PART NO.	OEM	DESCRIPTION	FITS
VA-4	8.662-013.0	899406	2 Part - 1/4" Valve	TB-16, BP-20
VC-60	8.660-788.0	809406, 839403, 849401	3/8" Ball Valve	Vision, 17B, 20B, 21I, 26I, 26IX, 32I, 32IX, 38I, Encore S20
VC-65	8.660-757.0	18102A-7	Squeegee Valve Assembly	Leader
VC-69	8.660-786.0	839404	Squeegee Regulator	
VC-72	8.616-146.0	903USP, 59721A	1-1/2" Drain Valve	Clarke Extractors
VC-72-E	8.685-290.0		Elbow for VC-72	Clarke Extractors
VC-72-G	8.672-389.0		Gasket for VC-72	Clarke Extractors
VC-72-N	8.663-469.0		Nut for VC-72	Clarke Extractors
	8.660-598.0	48703A	Solenoid Valve 36V	Clarke, Encore 28-33-38, S, L, XP Focus 28-33-38, S, L, Xp, Focus Rider

HOOVER

8.616-146.0

OLD GRACO NO.	PART NO.	OEM	DESCRIPTION	FITS
VC-72	8.616-146.0	5918710711	1-1/2" Drain Valve	Scrub Max

KAIVAC

9.103-513.0
9.103-514.0

PART NO.	OEM	DESCRIPTION
9.103-513.0	SUBGA	Pressure Gun Assembly, White Dot
9.103-514.0	SUBGAKW	Pressure Gun Assembly, Green Dot

Advantage: Spraymart gun is rated at 4000 PSI & 320°F. Kaivac gun is rated at 2150 PSI & 210°F
Advantage: Spraymart gun has easier activating lever, for ease of operation and less operator fatigue.

MINUTEMAN

8.670-289.0

OLD GRACO NO.	PART NO.	OEM	DESCRIPTION	FITS
VC-60	8.660-788.0	809413	3/8" Ball Valve	Most Automatics
	8.670-289.0	742718-1	Solenoid Valve, 36V	ES2832

NILFISK/ADVANCE/KENT



8.662-015.0

8.600-624.0

8.660-120.0

8.660-191.0

8.689-624.0

OLD GRACO NO.	PART NO.	OEM	DESCRIPTION	FITS MACHINE
VA-3	8.662-015.0	56368881	3 Way-1/4" Valve Only	Newer 24B, 26B, 260B, 24BF, 24E, 24EF
VA-4	8.662-013.0	56368903	2 Way-1/4" Valve	17E,20E,17B,20B
VA-7	8.600-624.0	56376948	Drain Plug (1-1/4")	Trac 280,320,380
VK-3	8.660-120.0	56027145	Valve, Solenoid	Speed Scrubs
VK-4	8.670-913.0	56055070	Valve, Slide	Select Scrubs 27, 33, 39
VTN-1	8.660-191.0	56459253	Drain Plug (1-1/2")	285LX, 325LX, 385LX
	8.689-624.0	9097028000	Valve, Drain	SC750/800

NSS

OLD GRACO NO.	PART NO.	OEM	DESCRIPTION	FITS MACHINE
VNS-1	8.660-968.0	27-140-1, 2791401	Solution Valve	Wrangler
VTN-1	8.660-181.0	27-562-1, 2795621, 37-064-1, 3790641	Drain Plug (1-1/2")	Wrangler

STEAMEX



8.616-146.0

OLD GRACO NO.	PART NO.	OEM	DESCRIPTION	FITS MACHINE
VC-72	8.616-146.0	S400P, Omni 1500 & 2500	1-1/2" Drain Valve	Pro (All), Steamlite, Triumph, Nova, Gemini
VC-72-G	8.672-389.0	S400P6	Gasket For VC-72	Same As Above
VC-72-N	8.663-469.0	S400P5, S400PB4	Nut For VC-72	Same As Above

TENNANT/CASTEX/NOBLES

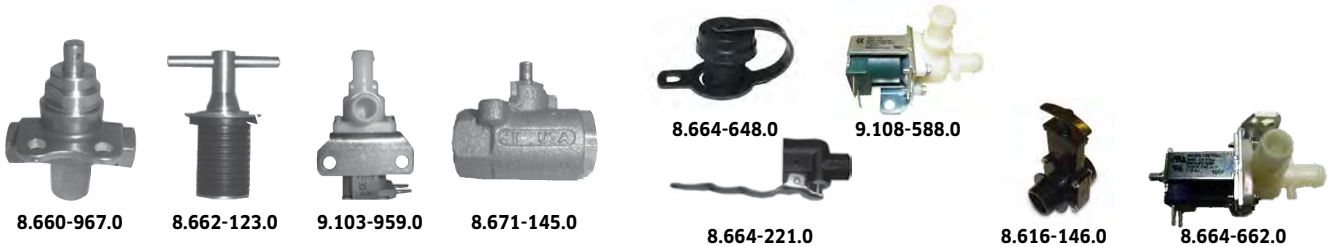

8.660-967.0

8.662-123.0

9.103-959.0

8.671-145.0

8.664-648.0

9.108-588.0

8.664-221.0

8.616-146.0

8.664-662.0

OLD GRACO NO.	PART NO.	OEM	DESCRIPTION	FITS MACHINE
VC-72	8.616-146.0	210230	Drain Valve (1-1/2")	Magnum, Magnum Dual Vac, Flood Pumper, Fabrimatic, Challenger

TENNANT/CASTEX/NOBLES (CONT.)

OLD GRACO NO.	PART NO.	OEM	DESCRIPTION	FITS MACHINE
VC-72-E	8.685-290.0	210232	Elbow For VC-72	Magnum, Magnum Dual Vac, Flood Pumper, Fabrimatic, Challenger
VE-1	8.664-221.0	578064	Value, Solution	515, 515SS, 8010
VK-3	8.660-121.0	607473	Valve, Solenoid	1500, 1510, 1610
VNS-1	8.660-967.0	210259, 210261	Solution Valve	1700, K1701, 2000, 2001, 2400, 2401, 2601, 2701, 2700, 2701, 3300, 3301
VTN-1	8.660-191.0	222831	Drain Plug (1-1/2") w/2T, Gasket	5700, 5680 (Old Style)
VTN-1	8.660-191.0	621324	Drain Plug (1-1/2")	Most Automatics
VTN-2	8.671-145.0	069-760-631	Water Valve 1/2"	260, 260XP, 261, 262
VTN-3	8.662-123.0	222832	Drain Plug 1"	5700, 5680 (Old Style)
VTN-4	9.103-959.0	222113	Valve, Solenoid 36V	5700, 7200, T15, EZ Rider
VTN-5	9.108-588.0	374752, 1062393	Valve, Water	5700, 5680
	8.806-890.0	630022	Valve, Water, Solenoid, 24VDC BMO8/BMO8	5100, 5280, 5300, BA-2000, Speed Scrub 1701 Plus
	8.664-648.0	1008639	Drain Cap Assembly	Many Scrubbers and Extractors
	8.664-662.0	1016595	Solution Valve, Solenoid 24V .25-20	Tennant T2, T3,T3e, T5e, Nobles Speed Scrub 17-20", 24-32"
	8.669-441.0	603310, 612498, 613498AM	Valve, Water, Solenoid, 24V	5400w/FAST, 5520, 2001HD, 2401, 2601

VIPER

9.113-557.0

OLD GRACO NO.	PART NO.	OEM	DESCRIPTION	FITS MACHINE
	9.113-557.0	VF82033	Soulution Valve, Solenoid 24V	Fang 20, 20T

WINDSOR

8.601-054.0

8.600-971.0

OLD GRACO NO.	PART NO.	OEM	DESCRIPTION	FITS MACHINE
VWN-1	8.601-054.0	84141	Valve, Solenoid 24V	Saber 24V
VWN-2	8.600-971.0	82312	Valve, Solenoid 36V	Saber 36V

MISCELLANEOUS VALVES

OLD GRACO NO.	PART NO.	DESCRIPTION	FITS MACHINE
VC-72	8.663-437.0	1-1/2" Drain Valve	Various Extractors
VC-72-E	8.625-290.0	Elbow for VC-72	Various Extractors
VC-72-G	8.672-387.0	Gasket for VC-72	Various Extractors
VC-72-N	8.663-469.0	Nut for VC-72	Various Extractors
VE-1	8.664-221.0	Solution Valve	Various Extractors Wands

BREUER-TORNADO



8.661-873.0

OLD GRACO NO.	PART NO.	OEM	DESCRIPTION	FITS MACHINE
WA-1	8.661-873.0	14530	5 3/8" Poly Swivel Caster Green Non-Marking	9300/Mid Range, 9400/H Series, 24", 28"
WA-1-W	8.661-631.0	14528	Wheel Only For WA-1, Green	9300/Mid Range, 9400/H Series, 24", 28"
WA-10	8.661-854.0	10587	Bumper Wheel-3"x.9"x3/8" Bore	9300/Mid Range, 9400/H Series, 24", 28" Breuer Tornado Glazer
WC-4	8.660-848.0	12508	4" Rubber Swivel Caster Grey	9200
WT-1	8.685-613.0	13817, 13757	10 x 2 Poly Wheel Silver/Green Trim .75 Shaft Diameter	9300 & 9400

CLARKE



8.660-611.0



8.660-848.0



9.104-398.0

OLD GRACO NO.	PART NO.	OEM	DESCRIPTION	FITS MACHINE
MC-29	8.660-331.0	60154A	Shaft for WC-5-VA	Vision
WA-1-A	8.661-631.0	890554	Axle for WC-3	TB-24,TB-32, Leader Automatics
WA-1-B	8.685-534.0	902704	Caster Bearing for WC-3	TB-24,TB-32, Leader Automatics
WA-7	8.660-332.0	439704, 419702	Bumper Wheel-2 1/2" x 3/8" Bumper Wheel, Grey	TB-24, TB-32, Vision
WC-2	8.660-644.0	809059	Tire Tube to Fit WC-11	TB-24, TB-32
WC-3. For high-quality version, see 9.104-398.0	8.660-611.0	899713, 899769, 899716	5" Poly Swivel Caster Assy Maroon/Red	TB-24,TB-32, Leader 2400 SII, 2400D SII, 2400HD SII, 3200 SII,Vision 21I, 26I, 26IX, 32I, 32IX, 38I, Ultra Speed 322 SII, 3220, Encore L28, S28, L33, S33, L38, S38, Fusion 20I, 20IX
	8.663-713.0	50397A, 98629A	6" Wheel, Gray Rubber, 3/8" Bore	A.L. COOKE PROPANE
WC-3-W	8.660-612.0	899714, 899765	Wheel Only for WC-3	TB-24,TB-32, Leader Automatics
WC-4	8.660-848.0	19603A, 59944	4" Rubber Swivel Caster Grey	18,21,BP20,LV-30, 202, 2000B
WC-5-V	9.105-718.0	59950A	Drive Wheel	Leader & Vision Series
WC-6	8.660-599.0	899761	WHEEL, GRAY RUBBER 3.5"X1.25"X.5" BORE	Vision 21I, 26I, 26IX, 32I, 32IX, 38I Encore S20, L20, S28, L28, S33, L33, S38, L38
	8.688-749.0	50968A	Caster Assy Dual wheel	Boost 28, 32, Encores2426
WC-18	9.848-093.0	419752	Grey Non-Marking Tire & Rim Assy. 4.1 x 3.5-6	TB-24, TB-32
WC-23	8.685-567.0	30181A, 419752, 804545	4" Wheel 4X1X1/2" Bore	Direct Speed 20
WA-10	8.661-854.0	7-89-08023	BUMPER WHEEL 3"x.9"x3/8" BORE	
WAL-7	8.669-297.0	7-89-08033	CASTER - SQUEEGEE	
WC-3	8.660-611.0	91043980	CASTER; 5X2 SWIVEL, KINGPINLESS FORK	721, 726, 730, 930, 936

EAGLE

OEM	PART NO.	DESCRIPTION
1200	8.606-152.0	6" x 1-1/2" Gray Rubber Wheel
1205	8.663-702.0	6" Wheel w/Bracket

KENT

OLD GRACO NO.	PART NO.	OEM	DESCRIPTION	FITS MACHINE
WC-3 For high-quality version, see 9.104-398.0	8.660-611.0	56055657, 56055658, 56440450	5" Poly Swivel Caster	18,21,BP20,LV-30, 202, 2000B
WK-4	9.848-131.0	56052218	6" Wheel Black 1" width, 3/4" shaft, 1/2" hole dia.	KF-2000E

MERCURY

OLD GRACO NO.	PART NO.	OEM	DESCRIPTION	FITS MACHINE
WM-1	8.661-727.0	M-250	6" Diameter Wheel Black	Burnishers

MINUTEMAN

8.660-872.0

OLD GRACO NO.	PART NO.	OEM	DESCRIPTION	FITS MACHINE
WA-3	8.660-872.0	762333	Swivel Caster w/ Bolted Flange 3 1/2" x 1 1/4" Grey	M2200, M-24, M-32,200
WA-5	8.660-874.0	762332	8 x 2 Rubber Wheel w/ 3/4 Bearing	260
WA-10	8.661-854.0	808829	Bumper Wheel Black, 3.00 x .781 to 3"x.9"x3/8"Bore	260, 265, 320
WC-3 For high quality version, see 9.104-398.0	8.660-611.0	827110	5" Poly Swivel Caster	200
	8.664-026.0	430325	Caster 2.5" Dia.	

NILFISK/ADVANCE

8.672-584.0

8.661-873.0

8.660-940.0

8.660-873.0

8.662-656.0

8.663-468.0

9.848-678.0

OLD GRACO NO.	PART NO.	OEM	DESCRIPTION	FITS MACHINE
	8.672-584.0	56365555, 56365629	Caster Swivel 4.0 x 2.0	Many Advance Scrubbers
WA-2	8.660-873.0	56391110	Wheel 6 x 1-1/2	Whirlamatic 2500 & 20UHSB
WA-3	8.660-872.0	56206725	Swivel Caster w/Bolted Flange 3-1/2x1-1/4 Grey	20B, 134B
WA-4	9.848-133.0	56365610	8 x 2 Rubber Wheel w/5/8 Bearing	17,20
WA-5	8.660-874.0	56362336	8 x 2 Rubber Wheel w/3/4 Bearing	18,21
WA-6-2	8.662-656.0	56395222	8x2 Poly Wheel w/Bearing-2.5" Hub	32,38 Newer
WA-6-C	9.103-832.0/	56377945, 56377961	8 x 1-5/8 Poly Wheel w/Groove and 3/4 Bearing (2.5" Hub) Grey/Green Tread	24,26,32,38

NILFISK/ADVANCE (CONT.)

OLD GRACO NO.	PART NO.	OEM	DESCRIPTION	FITS MACHINE
WA-7	8.660-332.0	56363855	Bumper Wheel 3/8" bore, Grey	18,20B,21,24,26,32,38
WA-8	8.661-830.0	56362352	8 x 1-5/8 Poly Wheel w/Keyway (2" Hub) Silver	32BD, 38BD
WA-9-2	8.662-018.0	56395233	8 x 2 Poly Wheel w/Keyway (2.5" Hub)	32BD, 38BD NEWER STYLE
WA-10	8.661-854.0	56324350, 56324499	Bumper Wheel 3"x.9"x3/8"Bore, Black	
WA-11	8.671-766.0	56228102	Wheel 4"x1.25"x.5" bore, Black	Trac 380BD, Whirlamatic 1100E
WA-12	8.662-020.0	56185158	Wheel 5"x1"x.5" bore	Trac 280,320,380
WA-28	8.663-468.0	56470582, 56440150	5" Caster Wheel Swivel, Red	Trac 280,320,380
WA-91	8.662-030.0	56161691, 56230448	Wheel 5.00 x .937 Hard plastic Grey	Carpetron 18, 28
WA-95	8.660-940.0	56327530	Wheel 4.00 x .968 x 516" bore, Black	Twin 20, 16
WK-6	8.685-592.0	56049376	Caster Wheel	KF2001, 2002, 2500, KA201, 262
WN-4	8.601-102.0	56630450	Wheel, Bumper Rubber w/Spanner Black	Select Vac 16HP
	8.663-702.0	56649823	Wheel w/ Bracket	Whirlamatic 27, Propane
	8.805-428.0	56397016	Swivel Caster 3.5" Poly	Convertamax 20, Convertamax 26
	8.806-152.0		6x1.5x.5 bore w/thread guards	Whirlamatic 27, Propane, 8.633-702.0 assy
	9.848-678.0	56412124	Kit Wheel w/Hardware	Adhancer, Adgressor

NSS

OLD GRACO NO.	PART NO.	OEM	DESCRIPTION	FITS MACHINE
WA-1	8.661-873.0	4490501, 44-050-1	Caster Assembly, Green	Wrangler
WA-5	8.660-874.0	8490511, 44-051-1	8 x 2 Rubber Wheel w/ 3/4 Bearing	Charger 2000
WNS-1	8.660-187.0	0290491, 02-049-1	Caster Wheel- 3"x 5/8", Black	Model M-1
WNS-2	8.660-215.0	3096741, 30-674-1	Bumper Wheel 2"x7/8"	Wrangler

➤ **Spraymart Spotlight**

TIRE ASSEMBLIES



8.664-275.0 &
8.670-907.0

8.664-275.0

- Tire Assy, Gray , Pneumatic
- 410/3.5-06 3.5BC/3BOLT
- Replaces OEM #'S 78572, 61597, 59969A

8.670-907.0

- Tire Assy, Gray, Foam
- 410/3.5-06, 3.5Bc/3Bolt
- Replaces OEM #'S 61598, 374044, 381918, 59955A

PIONEER ECLIPSE

OLD GRACO NO.	PART NO.	OEM	DESCRIPTION	FITS MACHINE
PB-5	8.663-441.0	MP9450	5" Wheel w/Bracket, Blue	Propane Buffers
	8.689-939.0	MP9420	Wheel only for 8.660-874.0 (PB-5)	
PB-6	8.684-779.0		5" Heavy Duty Wheel Only	Propane Buffers
PB-7	8.663-712.0		6" Heavy Duty Wheel Only, Black Trim	Propane Buffers
PB-39	8.660-948.0		3" Swivel Caster Grey	Propane Buffers
WN-1. For high-quality version, see 8.675-584.0	8.600-231.0	MX-0026	4" Caster Assembly	Burnishers
	8.675-934.0	MP105300	WHEEL, 5", PERFORMA, FLAT TREAD, GREY	

TENNANT

OLD GRACO NO.	PART NO.	OEM	DESCRIPTION	FITS MACHINE
F759203	8.672-040.0	61596	Tire, Grey Non-Marking	5700
WA-10	8.807-932.0	222066	Bumper Wheel 3.00x.781 to 3"x.9"x3/8" Bore	5700
WC-3. For high-quality version, see 9.104-398.0	8.660-611.0	18643, 63312	5" Poly Swivel Caster Assy	432
WN-6	8.670-977.0	612056, 1049048, 630002	Caster, Swivel 4.0Dx1.30Wx5.28H	1500, 1510, 1520, 1530, 5280, 5500, 5520, 2401, 2601
WTN-1	8.660-117.0	63268-1, 069762407	Non-Marking Tire Only (4 Ply) 4.10/3.50 x 5, Grey	432, 261
WTN-2	8.660-101.0	63268-2	Inner Tube To Fit WTN-1	432, 261
WTN-6	8.660-215.0	222403	Bumper Wheel, Black	5700
WTN-7	8.670-907.0	61598, 374044	Tire Assy Grey Foam Filled	5680, 5700
WTN-8	8.664-275.0	61597	Tire Assy Grey Pneumatic	5700
	8.666-147.0	630477	Wheel, PYU, 02.0D 0.38W, Gray	Many Tennant & Nobles Applications
	8.672-496.0*	103058	Wheel, Drive 8"	5540, 5560, 2701, 3300, 3301
	8.674-807.0	1223583	Wheel, SCRBR, 213MM, w/ Taper	B5, B7, SG7, T5e, T500, T500e
	9.111-560.0	9004909	Wheel Kit Solid CI	T5 T5E SS5
	8.673-119.0	1006343	Caster, Swivel, 50MMD, M10 X 30, Clr PI	Speed Scrub (17-20"), A5, Sped Scrub (24-32"), T3, T3/T3+, T3e, T5, T5e, 5400 w/FaST, 5500(XR Squeegee), Speed Scrub 2001HD (XR Squeegee), Speed Scrub 2401 (XR Squeegee), Speed Scrub 2601 w/FaST (XR Squeegee)
	8.674-349.0	1019008, 1026345	Caster, Swivel, 80MMD, M12 X 25	T3, SS17-20
	8.685-806.0	1010560	Wheel, BMPR, 80D X 25W, Non-Marking	Many Models
	8.675-911.0	103064, 103066	Wheel, 04.0D 1.50W 0.50B, Gray	FM-17-20SS, BR 1200-1600, HS-1100-200, LS-2000, SPEEDSHINE SERIES

***We also stock the following used with 8.672-496.0:**

8.662-637.0, Bearing 6205-2Rs, OEM: 140124;
 8.666-909.0, Shaft, Drive Wheel OEM: 230205; 8.688-505.0, Sprocket, Drive Wheel, OEM: 240070;
 8.686-094.0, 5/16" Lock Washer, OEM: 140015; 8.869-065.0, Screw, 5/16-18X3/4, OEM: 14022;

YOUR OEM ALTERNATIVE

FLOOR CARE PARTS & ACCESSORIES

- ✓ The largest selection of parts from original equipment manufacturers
- ✓ Offering A+ top-quality aftermarket alternatives
- ✓ Unbeatable prices on great selection of parts
- ✓ No order minimum
- ✓ Technical support

SPRAYMART

500 University Court
Blackwood, NJ 08012

www.spraymart.com
info@spraymart.com
1-800-752-0177

P/N: 8.807-525.0
© 2023 Spraymart / Rev. 12/22.

Specifications and product descriptions subject to change without notice.

