

GPS OBSERVATION DATE 04/04/2024

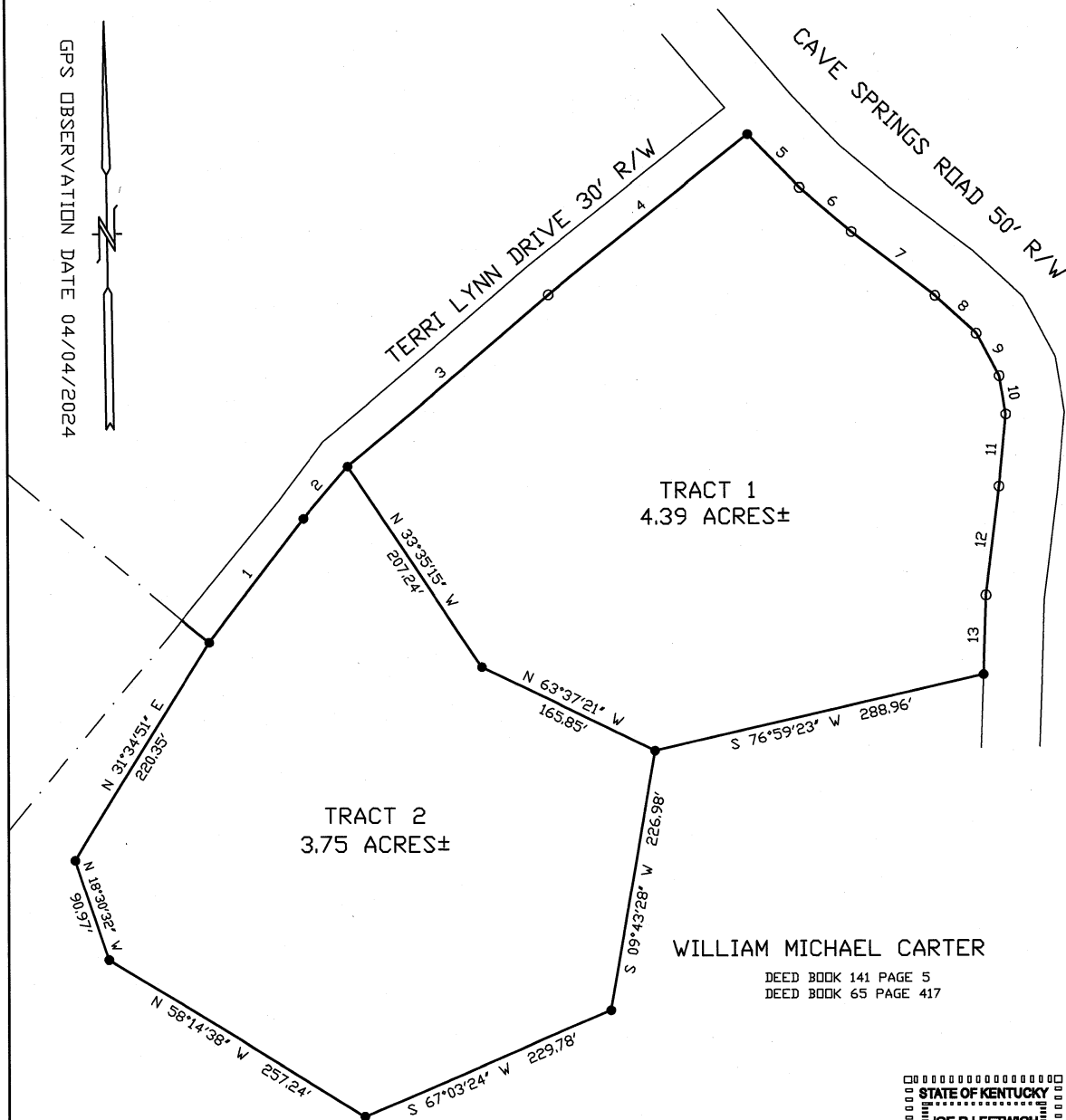

WILLIAM MICHAEL CARTER

DEED BOOK 141 PAGE 5
DEED BOOK 65 PAGE 417

GPS EQUIPMENT: SPECTRA SP85

PVA PARCEL ID:63-53.18

THIS SURVEY COMPLIES WITH
201 KAR 18:150

SUBJECT TO ANY HIGHWAY
RIGHT-OF-WAYS OR EASEMENTS

CORNERS NOTED AS SET 1/2" REBAR ARE
1/2" DIAMETER AND 18" IN LENGTH REBAR WITH
YELLOW PLASTIC CAP ID - J. LEFTWICH PLS #3013

THIS SURVEY IS NOT INTENDED IN ANY WAY TO INDICATE
THE NON-EXISTENCE OF ANY EASEMENT WHATSOEVER

THIS SURVEY IS SUBJECT TO ANY AND ALL FACTS THAT MAY
BE DISCLOSED BY A FULL AND ACCURATE TITLE SEARCH

NOTE: PRIOR TO ENTRANCE CONSTRUCTION OF A SUBDIVIDED
PARCEL, CULVERT AND ENTRANCE LOCATIONS AND SIZES
MUST BE APPROVED BY THE APPLICABLE ROAD/STREET MANAGER.

LINE	BEARING	DISTANCE
1	N 37°23'17" E	133.20'
2	N 40°35'04" E	58.48'
3	N 49°59'26" E	226.37'
4	N 51°35'16" E	219.73'
5	S 43°43'12" E	63.57'
6	S 49°09'20" E	58.60'
7	S 52°09'07" E	90.09'
8	S 47°20'11" E	47.85'
9	S 27°58'57" E	40.86'
10	S 09°24'50" E	32.81'
11	S 05°38'08" W	62.63'
12	S 06°58'10" W	93.79'
13	S 02°01'30" W	67.52'

WILLIAM MICHAEL CARTER

DEED BOOK 141 PAGE 5
DEED BOOK 65 PAGE 417

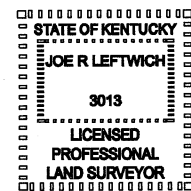

BOUNDARY SURVEY FOR

WILLIAM MICHAEL CARTER

DEED BOOK 141 PAGE 5
DEED BOOK 65 PAGE 417
DEED BOOK 143 PAGE 586

LOCATED IN THE CITY OF TOMPKINSVILLE MONROE COUNTY

I HEREBY CERTIFY THAT THE SURVEY DEPICTED BY THIS PLAT
WAS DONE BY PERSONS UNDER MY DIRECT SUPERVISION BY THE METHOD
OF RANDOM TRAVERSE WITH SIDESHOTS. THE UNADJUSTED PRECISION
RATIO OF THE TRAVERSE WAS 1:10,000 AND WAS NOT ADJUSTED. THE
SURVEY AS SHOWN HEREON IS A RURAL SURVEY AND THE ACCURACY
AND PRECISION OF SAID SURVEY MEETS ALL THE SPECIFICATIONS OF
THIS CLASS.

JOE R. LEFTWICH P.L.S. # 3013

DATE

DATE 04/04/2024 SCALE 1" = 100'

