

Gogebic County

Board of County Road Commissioners

ROY D'ANTONIO

Chair

WATERSMEET

JOHN MATONICH

Commissioner

BESSEMER

JOHN ZORICH

Commissioner

MARINISCO

200 NORTH MOORE STREET

Courthouse Annex

Bessemer, MI 49911

P: (906) 667-0233

F: (906) 663-4807

www.gogebiccountyroadcommission.org

DENNIS SKINNER

Vice-Chair

WAKEFIELD

JIM ESTOLA

Commissioner

IRONWOOD

GARTH STENGARD, P.E.

Manager

IRONWOOD

BIDDING INSTRUCTIONS FOR BOBCAT LAKE PIT: MDOT 23A AND 1 ¼-INCH GRAVEL STOCKPILES

General Information

The Gogebic County Road Commission is requesting bids for crushing, processing and stockpiling gravel that meets **MDOT 23A** specifications and 1 ¼-Inch clean stone. It is the Road Commission's intent to have pit development, material processed and stockpiled at the Ottawa National Forest pit location for use throughout the year for maintenance and construction purposes.

Pit Location

Bobcat Lake Pit on Bobcat Lake Road; approximately 2 miles south of Kimberly Road in Marenisco Township, Michigan.

Permits & Royalties

Gravel Production Unit Price shall include all necessary permits and any other miscellaneous costs associated with gravel production.

Site Preparation and Restoration

The contractor shall stump and grub approximately 3 acres under this project. All stumps shall be removed and the stumps shall be neatly stacked along south and west tree line. All stump removal and grubbing shall be completed in accordance with Section 201 of the Standard Specifications for Construction (Specs) by the Michigan Department of Transportation (MDOT). Also, see attached Supplemental Specifications in Appendix A, B and C for Restoration (Reclamation) and other Requirements.

Gravel Type/Quantity

The material produced shall meet MDOT 23A specs for a minimum of 14,000 cubic yards and shall be crushed and stockpiled. Additional P200 material may need to be imported to meet the gradation specification. Bidder shall provide periodic samples and have gradation testing completed to ensure material meets MDOT 23A Specifications. The contractor shall retain an independent testing lab certified by MDOT. An MDOT Certified Aggregate Technician Level 1, shall collect the aggregate samples and complete the gradation testing. The contractor shall have one (1) passing gradation per 2000 cubic yards produced. All failed tests shall be brought to the attention of the GCRC immediately. Adjustments and subsequent retest shall be completed the same day. Production shall not commence the following day until the retest is completed and meets the specified gradation. In the event of the retest failure, the contractor shall make adjustments and produce material for up to two (2) hours.

The contractor shall also produce and stockpile 1,000 cubic yards of 1 ¼-Inch predominately clean stone.

The finished products shall be placed along the eastern tree line south of the access road.

Bidding & Completion

The Site Preparation work shall be completed, measured and paid as a Lump Sum amount. The Gravel bid shall be at price per cubic yard with quantity measurement and payment based upon GCRC's survey of the stockpile. GCRC shall survey in the stockpile area prior to crushing and within 7 days of crushing completion to determine the volume of gravel produced. The bid price shall include all work necessary to produce and stockpile the material, which is, but is not limited to, mobilization, permits, stripping, crushing, stockpiling, and pit restoration. GCRC has the right to request bidder's qualifications on projects with similar scopes of work. **It is expected that all of the work will be completed by October 15, 2024.** Work may commence as soon as the contract is awarded and the Small Contract is executed. Which includes insurance, performance and payment bond requirements.

Award

It will be the option of the Road Commission to award the bid, which is to the best interest and advantage of the Gogebic County Road Commission.

Bidders may use their own bid blanks accompanied by Bid Form attached to the Specifications and submit, in a sealed envelope and plainly marked on the outside, ***"Bid on Crushed Gravel – Bobcat Lake Pit."***

The Board will accept a fax bid at (906) 663-4807, provided it is followed by receipt of the original signed bid by mail.

The Board reserves the right to reject or accept any bid or all bids or to waive irregularities and to accept any bid that, in the opinion of the Board, is to the best interest and advantage of Gogebic County Road Commission.

Bid Form

To Be Opened: Tuesday, May 7, 2024 @ 11 a.m. CST

Submitted to: Gogebic County Road Commission
200 N. Moore Street
Courthouse Annex
Bessemer, MI 49911

SITE PREPARATION AND RESTORATION LUMP SUM: \$ _____

GRAVEL PRODUCTION BID PRICE:

23A Material \$ _____ PER CUBIC YARD for 14,000 cubic yards = \$ _____

Imported P200 Material \$ _____ PER CUBIC YARD for 50 cubic yards = \$ _____

1-¼ Inch Stone \$ _____ PER CUBIC YARD for 1,000 cubic yards = \$ _____

TOTAL BID: \$ _____

NAME OF COMPANY:

ADDRESS:

PRINT NAME/TITLE:

SIGNATURE: _____

DATE: _____

TELEPHONE: _____ **EMAIL:** _____



BOBCAT LAKE

FS 8500

PIT LOCATION

GOGEBIC COUNTY ROAD COMMISSION - GRAVEL PIT LOCATION

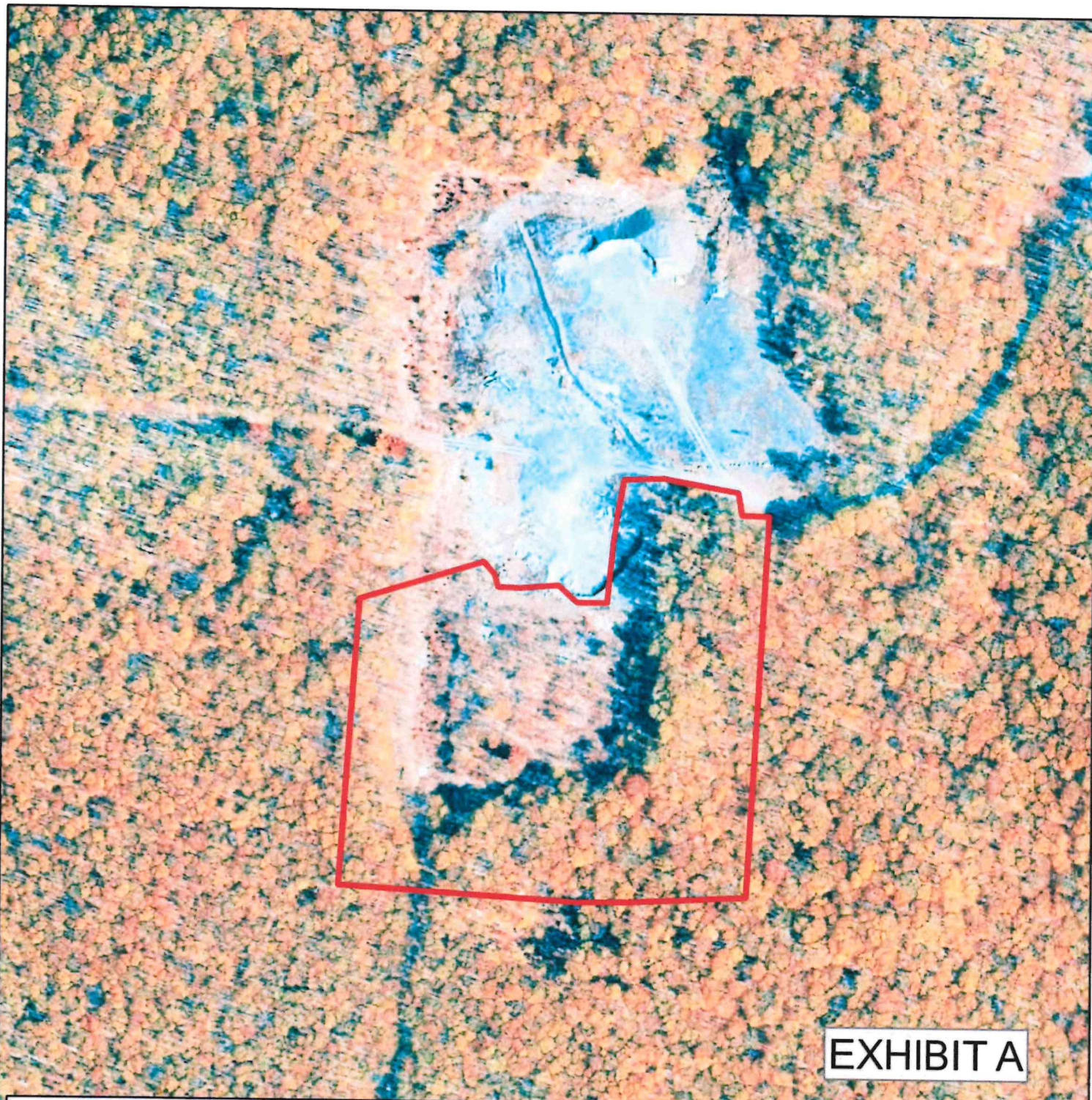

EXHIBIT A

Vicinity Map



Legend

 Pit Expansion Area

**Bobcat Gravel Pit
NESE, Sec. 27, T. 43 N., R. 43 W.,
Gogebic County, MI**

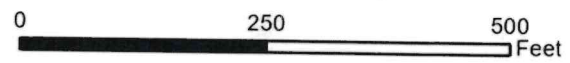

U.S. Forest Service - Region 9
Ottawa National Forest



This data was compiled by the Ottawa National Forest using the most current and complete GIS data available. Reliability or suitability of this information is not assured for any particular purpose and may be corrected, updated, or otherwise modified without notice.

CONTRACT FOR CONSTRUCTION OF A SMALL PROJECT

This Contract is by and between _____ (Owner) and
_____ (Contractor).

Owner and Contractor hereby agree as follows:

ARTICLE 1 - THE WORK

1.01 Work

- A. Work includes all labor, materials, equipment, services, and documentation necessary to construct the Project defined herein. The Work may include related services such as testing, start-up, and commissioning, all as required by the Contract Documents.
- B. The Contractor shall complete all Work as specified or indicated in the Contract Documents. The Project is generally described as follows:
 - 1. **Bobcat Lake Pit stockpile** which includes **processing and stockpiling of 14,000 cubic yards of MDOT 23A gravel and 1,000 cubic yards of predominately 1 ¼-inch stone.**
 - 2. The Site of the Work includes property, easements, and designated work areas described in greater detail in the Contract Documents but generally located **in Marenisco Township, Gogebic County.**

ARTICLE 2 - CONTRACT DOCUMENTS

2.01 Intent of Contract Documents

- A. It is the intent of the Contract Documents to describe a functionally complete project. The Contract Documents do not indicate or describe all of the Work required to complete the Project. Additional details required for the correct installation of selected products are to be provided by the Contractor and coordinated with the Owner and Engineer. This Contract supersedes prior negotiations, representations, and agreements, whether written or oral. The Contract Documents are complementary; what is required by one part of the Contract Documents is as binding as if required by other parts of the Contract Documents.
- B. During the performance of the Work and until final payment, Contractor and Owner shall submit all matters in question concerning the requirements of the Contract Documents, or relating to the acceptability of the Work under the Contract Documents to the Engineer. Engineer will be the initial interpreter of the requirements of the Contract Documents, and judge of the acceptability of the Work thereunder.
- C. Engineer will render a written clarification, interpretation, or decision on the issue submitted, or initiate a modification to the Contract Documents.
- D. Contractor, and its subcontractors and suppliers, shall not have or acquire any title to or ownership rights to any of the Drawings, Specifications, or other documents (including copies or electronic media editions) prepared by Engineer or its consultants.

2.02 Contract Documents Defined

- A. The Contract Documents consist of the following documents:
 - 1. This Contract.
 - 2. Performance Bond.
 - 3. Payment Bond.
 - 4. Specifications listed in the Bid Form.
 - 5. Addenda.
 - 6. Exhibits to this Contract (enumerated as follows):
 - a. Bidding Instructions for MDOT 23A Gravel Stockpile.
 - b. Exhibit A, Exhibit B, and Exhibit C.
 - 7. The following which may be delivered or issued on or after the Effective Date of the Contract:
 - a. Work Change Directives (EJCDC C-940).
 - b. Change Orders (EJCDC C-941).
 - c. Field Orders.

ARTICLE 3 - ENGINEER

3.01 Engineer

- A. The Engineer for this Project is **Gogebic County Road Commission**.

ARTICLE 4 - CONTRACT TIMES

4.01 Contract Times

- A. The Work will be substantially completed on or before **October 15, 2024** and completed and ready for final payment on or before **October 15, 2024**.

4.02 Liquidated Damages

- A. Contractor and Owner recognize that time is of the essence in the performance of the Contract, and that Owner will incur damages if Contractor does not complete the Work according to the requirements of Paragraph 4.01. Because such damages for delay would be difficult and costly to determine, Owner and Contractor agree that as liquidated damages for delay (but not as a penalty) Contractor shall pay Owner **\$500** for each day that expires after the Contract Time for substantial completion.

4.03 Delays in Contractor's Progress

- A. If Owner, Engineer, or anyone for whom Owner is responsible, delays, disrupts, or interferes with the performance or progress of the Work, then Contractor shall be entitled to an equitable adjustment in the Contract Times and Contract Price. Contractor's entitlement to an adjustment of the Contract Times is conditioned on such adjustment being essential to Contractor's ability to complete the Work within the Contract Times.

- B. Contractor shall not be entitled to an adjustment in Contract Price or Contract Times for delay, disruption, or interference caused by or within the control of Contractor or their subcontractors or suppliers.
- C. If Contractor's performance or progress is delayed, disrupted, or interfered with by unanticipated causes not the fault of and beyond the control of Owner, Contractor, and those for which they are responsible, then Contractor shall be entitled to an equitable adjustment in Contract Times.
- D. Contractor shall not be entitled to an adjustment in Contract Price or Contract Times for any delay, disruption, or interference if such delay is concurrent with a delay, disruption, or interference caused by or within the control of Contractor or Contractor's subcontractors or suppliers.

4.04 Progress Schedules

- A. Contractor shall develop a progress schedule and submit to the Engineer for review and comment before starting Work on the Site. The Contractor shall modify the schedule in accordance with the comments provided by the Engineer.
- B. The Contractor shall update and submit the progress schedule to the Engineer each month. The Owner may withhold payment if the Contractor fails to submit the schedule.

ARTICLE 5 - CONTRACT PRICE

5.01 Payment

- A. Owner shall pay Contractor in accordance with the Contract Documents at the following unit prices for each unit of Work completed:

Item No.	Description	Unit	Estimated Quantity	Unit Price	Extended Price
	Per Attached Bid				
Total of all extended prices for Estimated Quantities of Work					\$

Payment will be made in an amount equal to the total of all extended prices for actual Work completed. The extended price is determined by multiplying the unit price times the actual quantity of that Work item completed. Actual quantities installed will be determined by the Engineer.

ARTICLE 6 - BONDS AND INSURANCE

6.01 Bonds

- A. Before starting Work, Contractor shall furnish a performance bond and a payment bond from surety companies that are duly licensed or authorized to issue bonds in the required amounts in the jurisdiction in which the Project is located. Each bond shall be in an amount equal to the Contract Price, as security for the faithful performance and payment of all of Contractor's obligations under the Contract. These bonds shall remain in effect until the completion of the correction period specified in Paragraph 7.12 but, in any case, not less than one year after the date when final payment becomes due.

6.02 Insurance

A. Before starting Work, Contractor shall furnish evidence of insurance from companies that are duly licensed or authorized in the jurisdiction in which the Project is located with a minimum AM Best rating of A-VII or better. Contractor shall provide insurance in accordance with the following:

1. Contractor shall provide coverage for not less than the following amounts, or greater where required by Laws and Regulations:

a. Workers' Compensation:

State:	<u>Statutory</u>
Employer's Liability:	
Bodily Injury, each Accident	\$ <u>2,000,000</u>
Bodily Injury By Disease, each Employee	\$ <u>2,000,000</u>
Bodily Injury/Disease Aggregate	\$ <u>2,000,000</u>

b. Commercial General Liability:

General Aggregate	\$ <u>2,000,000</u>
Products - Completed Operations Aggregate	\$ <u>2,000,000</u>
Personal and Advertising Injury	\$ <u>2,000,000</u>
Each Occurrence (Bodily Injury and Property Damage)	\$ <u>2,000,000</u>

c. Automobile Liability herein:

Bodily Injury:	
Each Accident	\$ <u>1,000,000</u>
Property Damage:	
Each Accident	\$ <u>500,000</u>

d. Excess or Umbrella Liability:

Per Occurrence	\$ <u>5,000,000</u>
General Aggregate	\$ <u>5,000,000</u>

~~e. Contractor's Pollution Liability:~~

Each Occurrence	\$ <u>2,000,000</u>
General Aggregate	\$ <u>2,000,000</u>

B. All insurance policies required to be purchased and maintained will contain a provision or endorsement that the coverage afforded will not be canceled or materially changed or renewal refused until at least 10 days prior written notice has been given to the insured and additional insured.

C. Automobile liability insurance provided by Contractor shall provide coverage against claims for damages because of bodily injury or death of any person or property damage arising out

of the ownership, maintenance, or use of any motor vehicle. The automobile liability policy shall be written on an occurrence basis.

- D. Contractor's commercial general liability policy shall be written on a 1996 or later ISO commercial general liability occurrence form and include the following coverages and endorsements:
1. Products and completed operations coverage maintained for three years after final payment;
 2. Blanket contractual liability coverage to the extent permitted by law;
 3. Broad form property damage coverage; and
 4. Severability of interest; underground, explosion, and collapse coverage; personal injury coverage.
- E. The Contractor's commercial general liability and automobile liability, umbrella or excess, and pollution liability policies shall include and list Owner and Engineer and the respective officers, directors, members, partners, employees, agents, consultants, and subcontractors of each as additional insureds; and the insurance afforded to these additional insureds shall provide primary coverage for all claims covered thereby (including as applicable those arising from both ongoing and completed operations) on a non-contributory basis.
1. Additional insured endorsements will include both ongoing operations and products and completed operations coverage through ISO Endorsements CG 20 10 10 01 and CG 20 37 10 01 (together). If Contractor demonstrates to Owner that the specified ISO endorsements are not commercially available, then Contractor may satisfy this requirement by providing equivalent endorsements.
 2. Contractor shall provide ISO Endorsement CG 20 32 07 04, "Additional Insured—Engineers, Architects or Surveyors Not Engaged by the Named Insured" or its equivalent for design professional additional insureds.
- F. Umbrella or excess liability insurance shall be written over the underlying employer's liability, commercial general liability, and automobile liability insurance. Subject to industry-standard exclusions, the coverage afforded shall be procured on a "follow the form" basis as to each of the underlying policies. Contractor may demonstrate to Owner that Contractor has met the combined limits of insurance (underlying policy plus applicable umbrella) specified for employer's liability, commercial general liability, and automobile liability through the primary policies alone, or through combinations of the primary insurance policies and an umbrella or excess liability policy.
- G. The Contractor shall provide property insurance covering physical loss or damage during construction to structures, materials, fixtures, and equipment, including those materials, fixtures, or equipment in storage or transit.
- H. If Contractor has failed to obtain and maintain required insurance, Owner may exclude the Contractor from the Site, impose an appropriate set-off against payment, and exercise Owner's termination rights under Article 15.

ARTICLE 7 - CONTRACTOR'S RESPONSIBILITIES

7.01 Supervision and Superintendence

- A. Contractor shall supervise and direct the Work competently and efficiently, devoting such attention thereto and applying such skills and expertise as may be necessary to perform the Work in accordance with the Contract Documents. Contractor shall be solely responsible for the means, methods, techniques, sequences, safety, and procedures of construction.
- B. Contractor shall assign a competent resident superintendent who is to be present at all times during the execution of the Work. This resident superintendent shall not be replaced without written notice to and approval by the Owner and Engineer except under extraordinary circumstances.
- C. Contractor shall at all times maintain good discipline and order at the Site.
- D. Except as otherwise required for the safety or protection of persons or the Work or property at the Site or adjacent thereto, and except as otherwise stated in the Contract Documents, all Work at the Site shall be performed during regular working hours, Monday through Friday.

7.02 Other Work at the Site

- A. In addition to and apart from the Work of the Contractor, other work may occur at or adjacent to the Site. Contractor shall take reasonable and customary measures to avoid damaging, delaying, disrupting, or interfering with the work of Owner, any other contractor, or any utility owner performing other work at or adjacent to the Site.

7.03 Services, Materials, and Equipment

- A. Unless otherwise specified in the Contract Documents, Contractor shall provide and assume full responsibility for all services, materials, equipment, labor, transportation, construction equipment and machinery, tools, appliances, fuel, power, light, heat, telephone, water, sanitary facilities, temporary facilities, and all other facilities and incidentals necessary for the performance, testing, start up, and completion of the Work, whether or not such items are specifically called for in the Contract Documents.
- B. All materials and equipment incorporated into the Work shall be new, of good quality and shall be stored, applied, installed, connected, erected, protected, used, cleaned, and conditioned in accordance with instructions of the applicable supplier, except as otherwise may be provided in the Contract Documents.

7.04 Subcontractors and Suppliers

- A. Contractor may retain subcontractors and suppliers for the performance of parts of the Work. Such subcontractors and suppliers must be acceptable to Owner.

7.05 Quality Management

- A. Contractor is fully responsible for the managing quality to ensure Work is completed in accordance with the Contract Documents.

7.06 Licenses, Fees and Permits

- A. Contractor shall pay all license fees and royalties and assume all costs incident to performing the Work or the incorporation in the Work of any invention, design, process, product, or device which is the subject of patent rights or copyrights held by others.

- B. Contractor shall obtain and pay for all construction permits and licenses unless otherwise provided in the Contract Documents.

7.07 Laws and Regulations; Taxes

- A. Contractor shall give all notices required by and shall comply with all local, state, and federal Laws and Regulations applicable to the performance of the Work. Except where otherwise expressly required by applicable Laws and Regulations, neither Owner nor Engineer shall be responsible for monitoring Contractor's compliance with any Laws or Regulations.
- B. Contractor shall bear all resulting costs and losses, and shall indemnify and hold harmless Owner and Engineer, and the officers, directors, members, partners, employees, agents, consultants, and subcontractors of each and any of them from and against all claims, costs, losses, and damages if Contractor performs any Work or takes any other action knowing or having reason to know that it is contrary to Laws or Regulations.
- C. Contractor shall pay all applicable sales, consumer, use, and other similar taxes Contractor is required to pay in accordance with Laws and Regulations.

~~7.08 Record Documents~~

- ~~A. Contractor shall maintain one printed record copy of all Drawings, Specifications, Addenda, Change Orders, Work Change Directives, Field Orders, written interpretations and clarifications, and approved shop drawings in a safe place at the Site. Contractor shall annotate them to show changes made during construction. Contractor shall deliver these record documents to Engineer upon completion of the Work.~~

7.09 Safety and Protection

- A. Contractor shall be solely responsible for initiating, maintaining, and supervising all safety precautions and programs in connection with the Work.
- B. Contractor shall take all necessary precautions for the safety of, and shall provide the necessary protection to prevent damage, injury, or loss to:
 - 1. All persons on the Site or who may be affected by the Work;
 - 2. All the Work and materials and equipment to be incorporated therein, whether in storage on or off the Site; and
 - 3. Other property at the Site or adjacent thereto, including trees, shrubs, lawns, walks, pavements, roadways, structures, other work in progress, utilities, and underground facilities not designated for removal, relocation, or replacement in the course of construction.
- C. All damage, injury, or loss to any property caused, directly or indirectly, in whole or in part, by Contractor, or anyone for whose acts the Contractor may be liable, shall be remedied by Contractor at its expense (except damage or loss attributable to the fault of Contract Documents or to the acts or omissions of Owner or Engineer and not attributable, directly or indirectly, in whole or in part, to the fault or negligence of Contractor).
- D. Contractor shall be responsible for coordinating any exchange of material safety data sheets or other hazard communication information required to be made available to or exchanged between or among employers at the Site in accordance with Laws or Regulations.

- E. In emergencies affecting the safety or protection of persons or the Work or property at the Site or adjacent thereto, Contractor shall act to prevent threatened damage, injury, or loss. Contractor shall give Engineer prompt written notice if Contractor believes that any significant changes in the Work or variations from the Contract Documents have been caused thereby or are required as a result thereof. If Engineer determines that a change in the Contract Documents is required because of the action taken by Contractor in response to such an emergency, a Work Change Directive or Change Order will be issued.

~~7.10 Shop Drawings, Samples, and Other Submittals~~

- ~~A. Contractor shall review and coordinate the shop drawing and samples with the requirements of the Work and the Contract Documents and shall verify all related field measurements, quantities, dimensions, specified performance and design criteria, installation requirements, materials, catalog numbers, and similar information.~~
- ~~B. Each submittal shall bear a stamp or specific written certification that Contractor has satisfied Contractor's obligations under the Contract Documents with respect to Contractor's review of that submittal, and that Contractor approves the submittal.~~
- ~~C. With each submittal, Contractor shall give Engineer specific written notice, in a communication separate from the submittal, of any variations that the shop drawing or sample may have from the requirements of the Contract Documents.~~
- ~~D. Engineer will provide timely review of shop drawings and samples.~~
- ~~E. Engineer's review and approval will not extend to means, methods, techniques, sequences, or procedures of construction or to safety precautions or programs.~~
- ~~F. Engineer's review and approval of a separate item does not indicate approval of the assembly in which the item functions.~~
- ~~G. Contractor shall make corrections required by Engineer and shall return the required number of corrected copies of shop drawings and submit, as required, new samples for review and approval. Contractor shall direct specific attention in writing to revisions other than the corrections called for by Engineer on previous submittals.~~
- ~~H. Shop drawings are not Contract Documents.~~

~~7.11 Warranties and Guarantees~~

- ~~A. Contractor warrants and guarantees to Owner that all Work will be in accordance with the Contract Documents and will not be defective. Engineer and its officers, directors, members, partners, employees, agents, consultants, and subcontractors shall be entitled to rely on Contractor's warranty and guarantee.~~

~~7.12 Correction Period~~

- ~~A. If within one year after the date of substantial completion, any Work is found to be defective, or if the repair of any damages to the Site, adjacent areas that Contractor has arranged to use through construction easements or otherwise, and other adjacent areas used by Contractor as permitted by Laws and Regulations, is found to be defective, then Contractor shall promptly and without cost to Owner, correct such defective Work.~~

7.13 Indemnification

- A. To the fullest extent permitted by Laws and Regulations, and in addition to any other obligations of Contractor under the Contract or otherwise, Contractor shall indemnify and hold harmless Owner and Engineer, and the officers, directors, members, partners, employees, agents, consultants and subcontractors of each and any of them from and against all claims, costs, losses, and damages (including but not limited to all fees and charges of engineers, architects, attorneys, and other professionals and all court or arbitration or other dispute resolution costs) arising out of or relating to the performance of the Work, provided that any such claim, cost, loss, or damage is attributable to bodily injury, sickness, disease, or death, or to injury to or destruction of tangible property (other than the Work itself), including the loss of use resulting therefrom but only to the extent caused by any negligent act or omission of Contractor, any subcontractor, any supplier, or any individual or entity directly or indirectly employed by any of them to perform any of the Work or anyone for whose acts they may be liable.

ARTICLE 8 - OWNER'S RESPONSIBILITIES

8.01 Owner's Responsibilities

- A. Except as otherwise provided in the Contract Documents, Owner shall issue all communications to Contractor through Engineer.
- B. Owner shall make payments to Contractor as provided in this Contract.
- C. Owner shall provide Site and easements required to construct the Project.
- D. If Owner intends to contract with others for the performance of other work at or adjacent to the Site, unless stated elsewhere in the Contract Documents, Owner shall have sole authority and responsibility for such coordination.
- E. The Owner shall be responsible for performing inspections and tests required by applicable codes.
- F. The Owner shall not supervise, direct, or have control or authority over, nor be responsible for, Contractor's means, methods, techniques, sequences, or procedures of construction, or the safety precautions and programs, or for any failure of Contractor to comply with Laws and Regulations applicable to the performance of the Work. Owner will not be responsible for Contractor's failure to perform the Work in accordance with the Contract Documents.
- G. While at the Site, Owner's employees and representatives shall comply with the specific applicable requirements of Contractor's safety programs of which Owner has been informed.
- H. Owner shall furnish copies of any applicable Owner safety programs to Contractor.

ARTICLE 9 - ENGINEER'S STATUS DURING CONSTRUCTION

9.01 Engineer's Status

- A. Engineer will be Owner's representative during construction. The duties and responsibilities and the limitations of authority of Engineer as Owner's representative during construction are set forth in this Contract.

- B. Neither Engineer's authority or responsibility under this Article 9 or under any other provision of the Contract, nor any decision made by Engineer in good faith either to exercise or not exercise such authority or responsibility or the undertaking, exercise, or performance of any authority or responsibility by Engineer, shall create, impose, or give rise to any duty in contract, tort, or otherwise owed by Engineer to Contractor, any subcontractor, any supplier, any other individual or entity, or to any surety for or employee or agent of any of them.
- C. Engineer will make visits to the Site at intervals appropriate to the various stages of construction. Engineer will not be required to make exhaustive or continuous inspections on the Site to check the quality or quantity of the Work.
- D. Engineer has the authority to reject Work if Contractor fails to perform Work in accordance with the Contract Documents.
- E. Engineer will render decisions regarding the requirements of the Contract Documents, and judge the acceptability of the Work.
- F. Engineer will not supervise, direct, control, or have authority over or be responsible for Contractor's means, methods, techniques, sequences, or procedures of construction, or the safety precautions and programs, or for any failure of Contractor to comply with Laws and Regulations applicable to the performance of the Work. Engineer will not be responsible for Contractor's failure to perform the Work in accordance with the Contract Documents.

ARTICLE 10 - CHANGES IN THE WORK

10.01 Authority to Change the Work

- A. Without invalidating the Contract and without notice to any surety, Owner may, at any time or from time to time, order additions, deletions, or revisions in the Work.

10.02 Change Orders

- A. Owner and Contractor shall execute appropriate Change Orders covering:
 - 1. Changes in the Contract Price or Contract Times which are agreed to by the parties, including any undisputed sum or amount of time for Work actually performed in accordance with a Work Change Directive;
 - 2. Changes in the Work which are: (a) ordered by Owner or (b) agreed to by the parties or (c) resulting from the Engineer's decision, subject to the need for Engineer's recommendation if the change in the Work involves the design (as set forth in the Drawings, Specifications, or otherwise), or other engineering or technical matters; and
 - 3. Changes in the Contract Price or Contract Times or other changes which embody the substance of any final binding results under Article 12.
- B. If the provisions of any bond require notice to be given to a surety of any change affecting the general scope of the Work or the provisions of the Contract Documents (including, but not limited to, Contract Price or Contract Times), the giving of any such notice will be Contractor's responsibility. The amount of each applicable bond will be adjusted to reflect the effect of any such change.

ARTICLE 11 - DIFFERING SUBSURFACE OR PHYSICAL CONDITIONS

11.01 Differing Conditions Process

- A. If Contractor believes that any subsurface or physical condition including but not limited to utilities or other underground facilities that are uncovered or revealed at the Site either differs materially from that shown or indicated in the Contract Documents or is of an unusual nature, and differs materially from conditions ordinarily encountered and generally recognized as inherent in Work of the character provided for in the Contract Documents then Contractor shall, promptly after becoming aware thereof and before further disturbing the subsurface or physical conditions or performing any Work in connection therewith (except in an emergency), notify Owner and Engineer in writing about such condition. Contractor shall not further disturb such condition or perform any Work in connection therewith (except with respect to an emergency) until receipt of a written statement permitting Contractor to do so.
- B. After receipt of written notice, Engineer will promptly:
 - 1. Review the subsurface or physical condition in question;
 - 2. Determine necessity for Owner obtaining additional exploration or tests with respect to the condition;
 - 3. Determine whether the condition falls within the differing site condition as stated herein;
 - 4. Obtain any pertinent cost or schedule information from Contractor;
 - 5. Prepare recommendations to Owner regarding the Contractor's resumption of Work in connection with the subsurface or physical condition in question and the need for any change in the Drawings or Specifications; and
 - 6. Advise Owner in writing of Engineer's findings, conclusions, and recommendations.
- C. After receipt of Engineer's written findings, conclusions, and recommendations, Owner shall issue a written statement to Contractor regarding the subsurface or physical condition in question, addressing the resumption of Work in connection with such condition, indicating whether any change in the Drawings or Specifications will be made, and adopting or rejecting Engineer's written findings, conclusions, and recommendations, in whole or in part.

ARTICLE 12 - CLAIMS AND DISPUTE RESOLUTION

12.01 Claims Process

- A. The party submitting a claim shall deliver it directly to the other party to the Contract and the Engineer promptly (but in no event later than 10 days) after the start of the event giving rise thereto.
- B. The party receiving a claim shall review it thoroughly, giving full consideration to its merits. The two parties shall seek to resolve the claim through the exchange of information and direct negotiations. All actions taken on a claim shall be stated in writing and submitted to the other party.

- C. If efforts to resolve a claim are not successful, the party receiving the claim may deny it by giving written notice of denial to the other party. If the receiving party does not take action on the claim within 45 days, the claim is deemed denied.
- D. If the dispute is not resolved to the satisfaction of the parties, Owner or Contractor shall give written notice to the other party of the intent to submit the dispute to a court of competent jurisdiction unless the Owner and Contractor both agree to an alternative dispute resolution process.

ARTICLE 13 - TESTS AND INSPECTIONS; CORRECTION OF DEFECTIVE WORK

13.01 Tests and Inspections

- A. Owner and Engineer will have access to the Site and the Work at reasonable times for their observation, inspection, and testing. Contractor shall provide them proper and safe conditions for such access.
- B. Contractor shall give Engineer timely notice of readiness of the Work for all required inspections and tests, and shall cooperate with inspection and testing personnel to facilitate required inspections and tests.
- C. If any Work that is to be inspected, tested, or approved is covered by Contractor without written concurrence of Engineer, Contractor shall, if requested by Engineer, uncover such Work for observation. Such uncovering shall be at Contractor's expense.

13.02 Defective Work

- A. Contractor shall ensure that the Work is not defective.
- B. Engineer has the authority to determine whether Work is defective, and to reject defective Work.
- C. Prompt notice of all defective Work of which Owner or Engineer has actual knowledge will be given to Contractor.
- D. The Contractor shall promptly correct all such defective Work.
- E. When correcting defective Work, Contractor shall take no action that would void or otherwise impair Owner's special warranty and guarantee, if any, on said Work.
- F. If the Work is defective or Contractor fails to supply sufficient skilled workers or suitable materials or equipment, or fails to perform the Work in such a way that the completed Work will conform to the Contract Documents, then Owner may order Contractor to stop the Work, or any portion thereof, until the cause for such order has been eliminated.

ARTICLE 14 - PAYMENTS TO CONTRACTOR

14.01 Progress Payments

- A. The Contractor shall prepare a schedule of values that will serve as the basis for progress payments. The schedule of values will be in a form of application for payment acceptable to Engineer. The unit price breakdown submitted with the bid will be used for unit price work. Break lump sum items into units that will allow for measurement of Work in progress.

14.02 Applications for Payments:

- A. Contractor shall submit an application for payment in a form acceptable to the Engineer, no more frequently than monthly, to Engineer. Applications for payment will be prepared and signed by Contractor. Contractor shall provide supporting documentation required by the Contract Documents. Payment will be paid for Work completed as of the date of the application for payment.
- B. Beginning with the second application for payment, each application shall include an affidavit of Contractor stating that all previous progress payments received on account of the Work have been applied on account to discharge Contractor's legitimate obligations associated with prior applications for payment.

14.03 Retainage

- A. The Owner shall retain 5% of each progress payment until the Work is substantially complete.

14.04 Review of Applications

- A. Within 10 days after receipt of each application for payment, the Engineer will either indicate in writing a recommendation for payment and present the application for payment to Owner or return the application for payment to Contractor indicating in writing Engineer's reasons for refusing to recommend payment. The Contractor will make the necessary corrections and resubmit the application for payment.
- B. Engineer will recommend reductions in payment (set-offs) which, in the opinion of the Engineer, are necessary to protect Owner from loss because the Work is defective and requires correction or replacement.
- C. The Owner is entitled to impose set-offs against payment based on any claims that have been made against Owner on account of Contractor's conduct in the performance of the Work, incurred costs, losses, or damages on account of Contractor's conduct in the performance of the Work, or liquidated damages that have accrued as a result of Contractor's failure to complete the Work.

14.05 Contractor's Warranty of Title

- A. Contractor warrants and guarantees that title to all Work, materials, and equipment furnished under the Contract will pass to Owner free and clear of (1) all liens and other title defects, and (2) all patent, licensing, copyright, or royalty obligations, no later than seven days after the time of payment by Owner.

14.06 Substantial Completion

- A. The Contractor shall notify Owner and Engineer in writing that the Work is substantially complete and request the Engineer issue a certificate of substantial completion when Contractor considers the Work ready for its intended use. Contractor shall at the same time submit to Owner and Engineer an initial draft of punch list items to be completed or corrected before final payment.
- B. Engineer will make an inspection of the Work with the Owner and Contractor to determine the status of completion. If Engineer does not consider the Work substantially complete, Engineer will notify Contractor and Owner in writing giving the reasons therefor.
- C. If Engineer considers the Work substantially complete or upon resolution of all reasons for non-issuance of a certificate identified in 14.06.B, Engineer will deliver to Owner a certificate

of substantial completion which shall fix the date of substantial completion and include a punch list of items to be completed or corrected before final payment.

14.07 Final Inspection

- A. Upon written notice from Contractor that the entire Work is complete, Engineer will promptly make a final inspection with Owner and Contractor and will notify Contractor in writing of all particulars in which this inspection reveals that the Work, or agreed portion thereof, is incomplete or defective. Contractor shall immediately take such measures as are necessary to complete such Work or remedy such deficiencies.

14.08 Final Payment

- A. Contractor may make application for final payment after Contractor has satisfactorily completed all Work defined in the Contract, including providing all maintenance and operating instructions, schedules, guarantees, bonds, certificates or other evidence of insurance, certificates of inspection, annotated record documents and other documents.
- B. The final application for payment shall be accompanied (except as previously delivered) by:
 - 1. All documentation called for in the Contract Documents;
 - 2. Consent of the surety to final payment;
 - 3. Satisfactory evidence that all title issues have been resolved such that title to all Work, materials, and equipment has passed to Owner free and clear of any liens or other title defects, or will so pass upon final payment;
 - 4. A list of all disputes that Contractor believes are unsettled; and
 - 5. Complete and legally effective releases or waivers (satisfactory to Owner) of all lien rights arising out of the Work, and of liens filed in connection with the Work.
- C. The Work is complete (subject to surviving obligations) when it is ready for final payment as established by the Engineer's written recommendation of final payment.

14.09 Waiver of Claims

- A. The making of final payment will not constitute a waiver by Owner of claims or rights against Contractor.
- B. The acceptance of final payment by Contractor will constitute a waiver by Contractor of all claims and rights against Owner other than those pending matters that have been duly submitted.

ARTICLE 15 - SUSPENSION OF WORK AND TERMINATION

15.01 Owner May Suspend Work

- A. At any time and without cause, Owner may suspend the Work or any portion thereof for a period of not more than 60 consecutive days by written notice to Contractor and Engineer. Such notice will fix the date on which Work will be resumed. Contractor shall resume the Work on the date so fixed. Contractor shall be entitled to an adjustment in the Contract Price or an extension of the Contract Times, or both, directly attributable to any such suspension.

15.02 Owner May Terminate for Cause

- A. Contractor's failure to perform the Work in accordance with the Contract Documents or other failure to comply with a material term of the Contract Documents will constitute a default by Contractor and justify termination for cause.
- B. If Contractor defaults in its obligations, then after giving Contractor and any surety ten days written notice that Owner is considering a declaration that Contractor is in default and termination of the Contract, Owner may proceed to:
 - 1. Declare Contractor to be in default, and give Contractor and any surety notice that the Contract is terminated; and
 - 2. Enforce the rights available to Owner under any applicable performance bond.
- C. Owner may not proceed with termination of the Contract under Paragraph 15.02.B if Contractor within seven days of receipt of notice of intent to terminate begins to correct its failure to perform and proceeds diligently to cure such failure.
- D. Subject to the terms and operation of any applicable performance bond, if Owner has terminated the Contract for cause, Owner may exclude Contractor from the Site, take possession of the Work, incorporate in the Work all materials and equipment stored at the Site or for which Owner has paid Contractor but which are stored elsewhere, and complete the Work as Owner may deem expedient.
- E. In the case of a termination for cause, if the cost to complete the Work, including related claims, costs, losses, and damages, exceeds the unpaid contract balance, Contractor shall pay the difference to Owner.

15.03 Owner May Terminate for Convenience

- A. Upon seven days written notice to Contractor, Owner may, without cause and without prejudice to any other right or remedy of Owner, terminate the Contract. In such case, Contractor shall be paid for, without duplication of any items:
 - 1. Completed and acceptable Work executed in accordance with the Contract Documents prior to the effective date of termination, including fair and reasonable sums for overhead and profit on such Work;
 - 2. Expenses sustained prior to the effective date of termination in performing services and furnishing labor, materials, or equipment as required by the Contract Documents in connection with uncompleted Work, plus fair and reasonable sums for overhead and profit on such expenses; and
 - 3. Other reasonable expenses directly attributable to termination, including costs incurred to prepare a termination for convenience cost proposal.
- B. Contractor shall not be paid on account of loss of anticipated overhead, profits, or revenue, or other economic loss arising out of or resulting from such termination.

15.04 Contractor May Stop Work or Terminate

- A. If, through no act or fault of Contractor, (1) the Work is suspended for more than 90 consecutive days by Owner or under an order of court or other public authority, or (2) Owner fails for 30 days to pay Contractor any sum finally determined to be due, then Contractor may, upon seven days written notice to Owner, and provided Owner does not remedy such

suspension or failure within that time, either stop the Work until payment is received, or terminate the Contract and recover payment from the Owner.

ARTICLE 16 - CONTRACTOR'S REPRESENTATIONS

16.01 Contractor Representations

- A. Contractor makes the following representations when entering into this Contract:
1. Contractor has examined and carefully studied the Contract Documents, and any data and reference items identified in the Contract Documents.
 2. Contractor has visited the Site, conducted a thorough visual examination of the Site and adjacent areas, and become familiar with and is satisfied as to the general, local, and Site conditions that may affect cost, progress, and performance of the Work.
 3. Contractor is familiar with and is satisfied as to all Laws and Regulations that may affect cost, progress, and performance of the Work.
 4. Contractor has considered the information known to Contractor itself; information commonly known to contractors doing business in the locality of the Site; information and observations obtained from visits to the Site; the Contract Documents; and the Site-related reports and drawings identified in the Contract Documents, with respect to the effect of such information, observations, and documents on:
 - a. The cost, progress, and performance of the Work;
 - b. The means, methods, techniques, sequences, and procedures of construction to be employed by Contractor; and
 - c. Contractor's safety precautions and programs.
 5. Based on the information and observations referred to in the preceding paragraph, Contractor agrees that no further examinations, investigations, explorations, tests, studies, or data are necessary for the performance of the Work at the Contract Price, within the Contract Times, and in accordance with the other terms and conditions of the Contract.
 6. Contractor is aware of the general nature of work to be performed by Owner and others at the Site that relates to the Work as indicated in the Contract Documents.
 7. Contractor has given Engineer written notice of all conflicts, errors, ambiguities, or discrepancies that Contractor has discovered in the Contract Documents, and the written resolution thereof by Engineer is acceptable to Contractor.
 8. The Contract Documents are generally sufficient to indicate and convey understanding of all terms and conditions for performance and furnishing of the Work.
 9. Contractor's entry into this Contract constitutes an incontrovertible representation by Contractor that, without exception, all prices in the Contract are premised upon performing and furnishing the Work required by the Contract Documents.

ARTICLE 17 - MISCELLANEOUS

17.01 Cumulative Remedies

- A. The duties and obligations imposed by this Contract and the rights and remedies available hereunder to the parties hereto are in addition to, and are not to be construed in any way as a limitation of, any rights and remedies available to any or all of them which are otherwise imposed or available by Laws or Regulations, by special warranty or guarantee, or by other provisions of the Contract. The provisions of this paragraph will be as effective as if repeated specifically in the Contract Documents in connection with each particular duty, obligation, right, and remedy to which they apply.

17.02 Limitation of Damages

- A. Neither Owner, Engineer, nor any of their officers, directors, members, partners, employees, agents, consultants, or subcontractors, shall be liable to Contractor for any claims, costs, losses, or damages sustained by Contractor on or in connection with any other project or anticipated project.

17.03 No Waiver

- A. A party's non-enforcement of any provision shall not constitute a waiver of that provision, nor shall it affect the enforceability of that provision or of the remainder of this Contract.

17.04 Survival of Obligations

- A. All representations, indemnifications, warranties, and guarantees made in, required by, or given in accordance with the Contract, as well as all continuing obligations indicated in the Contract, will survive final payment, completion, and acceptance of the Work or termination or completion of the Contract or termination of the services of Contractor.

17.05 Contractor's Certifications

- A. Contractor certifies that it has not engaged in corrupt, fraudulent, collusive, or coercive practices in competing for or in executing the Contract.

17.06 Controlling Law

- A. This Contract is to be governed by the law of the state in which the Project is located.

IN WITNESS WHEREOF, Owner and Contractor have signed this Contract.

This Contract will be effective on _____ (which is the Effective Date of the Contract).

OWNER:

CONTRACTOR:

By: _____

By: _____

Title: _____

Title: _____

(If Contractor is a corporation, a partnership, or a joint venture, attach evidence of authority to sign.)

Attest: _____

Attest: _____

Title: _____

Title: _____

Address for giving notices:

Address for giving notices:

License No.: _____
(where applicable)

(If Owner is a corporation, attach evidence of authority to sign. If Owner is a public body, attach evidence of authority to sign and resolution or other documents authorizing execution of this Contract.)

NOTE TO USER: Use in those states or other jurisdictions where applicable or required.

PAYMENT BOND

Contractor *(name and address)*:

Surety *(name and address of principal place of business)*:

OWNER:

Gogebic County Road Commission
Courthouse Annex, 200 North Moore Street
Bessemer, Michigan 49911

CONSTRUCTION CONTRACT

Effective Date of Agreement:

Amount:

Description: Bobcat Lake Pit: Production of MDOT 23A Gravel and 1 ¼-Inch Stone, Marenisco Township

BOND

Bond Number:

Date *(not earlier than the Effective Date of the Agreement of the Construction Contract)*:

Amount:

Modifications to this Bond Form: None See Paragraph 18

Surety and Contractor, intending to be legally bound hereby, subject to the terms set forth below, do each cause this Payment Bond to be duly executed by an authorized officer, agent, or representative.

CONTRACTOR AS PRINCIPAL

SURETY

Contractor's Name and Corporate Seal *(seal)*

Surety's Name and Corporate Seal *(seal)*

By: _____
Signature

By: _____
Signature *(attach power of attorney)*

Print Name

Print Name

Title

Title

Attest: _____
Signature

Attest: _____
Signature

Title

Title

Notes: (1) Provide supplemental execution by any additional parties, such as joint venturers. (2) Any singular reference to Contractor, Surety, Owner, or other party shall be considered plural where applicable.

1. The Contractor and Surety, jointly and severally, bind themselves, their heirs, executors, administrators, successors, and assigns to the Owner to pay for labor, materials, and equipment furnished for use in the performance of the Construction Contract, which is incorporated herein by reference, subject to the following terms.
2. If the Contractor promptly makes payment of all sums due to Claimants, and defends, indemnifies, and holds harmless the Owner from claims, demands, liens, or suits by any person or entity seeking payment for labor, materials, or equipment furnished for use in the performance of the Construction Contract, then the Surety and the Contractor shall have no obligation under this Bond.
3. If there is no Owner Default under the Construction Contract, the Surety's obligation to the Owner under this Bond shall arise after the Owner has promptly notified the Contractor and the Surety (at the address described in Paragraph 13) of claims, demands, liens, or suits against the Owner or the Owner's property by any person or entity seeking payment for labor, materials, or equipment furnished for use in the performance of the Construction Contract, and tendered defense of such claims, demands, liens, or suits to the Contractor and the Surety.
4. When the Owner has satisfied the conditions in Paragraph 3, the Surety shall promptly and at the Surety's expense defend, indemnify, and hold harmless the Owner against a duly tendered claim, demand, lien, or suit.
5. The Surety's obligations to a Claimant under this Bond shall arise after the following:
 - 5.1 Claimants who do not have a direct contract with the Contractor,
 - 5.1.1 have furnished a written notice of non-payment to the Contractor, stating with substantial accuracy the amount claimed and the name of the party to whom the materials were, or equipment was, furnished or supplied or for whom the labor was done or performed, within ninety (90) days after having last performed labor or last furnished materials or equipment included in the Claim; and
 - 5.1.2 have sent a Claim to the Surety (at the address described in Paragraph 13).
 - 5.2 Claimants who are employed by or have a direct contract with the Contractor have sent a Claim to the Surety (at the address described in Paragraph 13).
6. If a notice of non-payment required by Paragraph 5.1.1 is given by the Owner to the Contractor that is sufficient to satisfy a Claimant's obligation to furnish a written notice of non-payment under Paragraph 5.1.1.
7. When a Claimant has satisfied the conditions of Paragraph 5.1 or 5.2, whichever is applicable, the Surety shall promptly and at the Surety's expense take the following actions:
 - 7.1 Send an answer to the Claimant, with a copy to the Owner, within sixty (60) days after receipt of the Claim, stating the amounts that are undisputed and the basis for challenging any amounts that are disputed; and
 - 7.2 Pay or arrange for payment of any undisputed amounts.
 - 7.3 The Surety's failure to discharge its obligations under Paragraph 7.1 or 7.2 shall not be deemed to constitute a waiver of defenses the Surety or Contractor may have or acquire as to a Claim, except as to undisputed amounts for which the Surety and Claimant have reached agreement. If, however, the Surety fails to discharge its obligations under Paragraph 7.1 or 7.2, the Surety shall indemnify the Claimant for the reasonable attorney's fees the Claimant incurs thereafter to recover any sums found to be due and owing to the Claimant.
8. The Surety's total obligation shall not exceed the amount of this Bond, plus the amount of reasonable attorney's fees provided under Paragraph 7.3, and the amount of this Bond shall be credited for any payments made in good faith by the Surety.
9. Amounts owed by the Owner to the Contractor under the Construction Contract shall be used for the performance of the Construction Contract and to satisfy claims, if any, under any construction performance bond. By the Contractor furnishing and the Owner accepting this Bond, they agree that all funds earned by the Contractor in the performance of the Construction Contract are dedicated to satisfy obligations of the Contractor and Surety under this Bond, subject to the Owner's priority to use the funds for the completion of the work.
10. The Surety shall not be liable to the Owner, Claimants, or others for obligations of the Contractor that are unrelated to the Construction Contract. The Owner shall not be liable for the payment of any costs or expenses of any Claimant under this Bond, and shall have under this Bond no obligation to make payments to or give notice on behalf of Claimants, or otherwise have any obligations to Claimants under this Bond.
11. The Surety hereby waives notice of any change, including changes of time, to the Construction Contract or to related subcontracts, purchase orders, and other obligations.

12. No suit or action shall be commenced by a Claimant under this Bond other than in a court of competent jurisdiction in the state in which the project that is the subject of the Construction Contract is located or after the expiration of one year from the date (1) on which the Claimant sent a Claim to the Surety pursuant to Paragraph 5.1.2 or 5.2, or (2) on which the last labor or service was performed by anyone or the last materials or equipment were furnished by anyone under the Construction Contract, whichever of (1) or (2) first occurs. If the provisions of this paragraph are void or prohibited by law, the minimum period of limitation available to sureties as a defense in the jurisdiction of the suit shall be applicable.
13. Notice and Claims to the Surety, the Owner, or the Contractor shall be mailed or delivered to the address shown on the page on which their signature appears. Actual receipt of notice or Claims, however accomplished, shall be sufficient compliance as of the date received.
14. When this Bond has been furnished to comply with a statutory or other legal requirement in the location where the construction was to be performed, any provision in this Bond conflicting with said statutory or legal requirement shall be deemed deleted herefrom and provisions conforming to such statutory or other legal requirement shall be deemed incorporated herein. When so furnished, the intent is that this Bond shall be construed as a statutory bond and not as a common law bond.
15. Upon requests by any person or entity appearing to be a potential beneficiary of this Bond, the Contractor and Owner shall promptly furnish a copy of this Bond or shall permit a copy to be made.
16. **Definitions**
 - 16.1 **Claim:** A written statement by the Claimant including at a minimum:
 1. The name of the Claimant;
 2. The name of the person for whom the labor was done, or materials or equipment furnished;
 3. A copy of the agreement or purchase order pursuant to which labor, materials, or equipment was furnished for use in the performance of the Construction Contract;
 4. A brief description of the labor, materials, or equipment furnished;
 5. The date on which the Claimant last performed labor or last furnished materials or equipment for use in the performance of the Construction Contract;
 6. The total amount earned by the Claimant for labor, materials, or equipment furnished as of the date of the Claim;
 7. The total amount of previous payments received by the Claimant; and
 - 16.2 **Claimant:** An individual or entity having a direct contract with the Contractor or with a subcontractor of the Contractor to furnish labor, materials, or equipment for use in the performance of the Construction Contract. The term Claimant also includes any individual or entity that has rightfully asserted a claim under an applicable mechanic's lien or similar statute against the real property upon which the Project is located. The intent of this Bond shall be to include without limitation in the terms of "labor, materials, or equipment" that part of the water, gas, power, light, heat, oil, gasoline, telephone service, or rental equipment used in the Construction Contract, architectural and engineering services required for performance of the work of the Contractor and the Contractor's subcontractors, and all other items for which a mechanic's lien may be asserted in the jurisdiction where the labor, materials, or equipment were furnished.
 - 16.3 **Construction Contract:** The agreement between the Owner and Contractor identified on the cover page, including all Contract Documents and all changes made to the agreement and the Contract Documents.
 - 16.4 **Owner Default:** Failure of the Owner, which has not been remedied or waived, to pay the Contractor as required under the Construction Contract or to perform and complete or comply with the other material terms of the Construction Contract.
 - 16.5 **Contract Documents:** All the documents that comprise the agreement between the Owner and Contractor.
17. If this Bond is issued for an agreement between a contractor and subcontractor, the term Contractor in this Bond shall be deemed to be Subcontractor and the term Owner shall be deemed to be Contractor.
18. Modifications to this Bond are as follows:
8. The total amount due and unpaid to the Claimant for labor, materials, or equipment furnished as of the date of the Claim.

PERFORMANCE BOND

<p>Contractor</p> <p>Name: _____</p> <p>Address <i>(principal place of business)</i>: _____</p>	<p>Surety</p> <p>Name: _____</p> <p>Address <i>(principal place of business)</i>: _____</p>
<p>Owner</p> <p>Name: Gogebic County Road Commission</p> <p>Mailing address <i>(principal place of business)</i>: 200 N Moore Street Courthouse Annex Bessemer, MI 49911</p>	<p>Contract</p> <p>Description <i>(name and location)</i>: Bobcat Lake Pit: MDOT 23A Gravel and 1 ¼-Inch Stone Stockpiles Marensico Township, Gogebic County, Michigan</p> <p>Contract Price: _____</p> <p>Effective Date of Contract: _____</p>
<p>Bond</p> <p>Bond Amount: _____</p> <p>Date of Bond: _____ <i>(Date of Bond cannot be earlier than Effective Date of Contract)</i></p> <p>Modifications to this Bond form: <input type="checkbox"/> None <input type="checkbox"/> See Paragraph 16</p>	
<p>Surety and Contractor, intending to be legally bound hereby, subject to the terms set forth in this Performance Bond, do each cause this Performance Bond to be duly executed by an authorized officer, agent, or representative.</p>	
Contractor as Principal	Surety
_____ <i>(Full formal name of Contractor)</i>	_____ <i>(Full formal name of Surety) (corporate seal)</i>
By: _____ <i>(Signature)</i>	By: _____ <i>(Signature)(Attach Power of Attorney)</i>
Name: _____ <i>(Printed or typed)</i>	Name: _____ <i>(Printed or typed)</i>
Title: _____	Title: _____
Attest: _____ <i>(Signature)</i>	Attest: _____ <i>(Signature)</i>
Name: _____ <i>(Printed or typed)</i>	Name: _____ <i>(Printed or typed)</i>
Title: _____	Title: _____
<p><i>Notes: (1) Provide supplemental execution by any additional parties, such as joint venturers. (2) Any singular reference to Contractor, Surety, Owner, or other party is considered plural where applicable.</i></p>	

1. The Contractor and Surety, jointly and severally, bind themselves, their heirs, executors, administrators, successors, and assigns to the Owner for the performance of the Construction Contract, which is incorporated herein by reference.
2. If the Contractor performs the Construction Contract, the Surety and the Contractor shall have no obligation under this Bond, except when applicable to participate in a conference as provided in Paragraph 3.
3. If there is no Owner Default under the Construction Contract, the Surety's obligation under this Bond will arise after:
 - 3.1. The Owner first provides notice to the Contractor and the Surety that the Owner is considering declaring a Contractor Default. Such notice may indicate whether the Owner is requesting a conference among the Owner, Contractor, and Surety to discuss the Contractor's performance. If the Owner does not request a conference, the Surety may, within five (5) business days after receipt of the Owner's notice, request such a conference. If the Surety timely requests a conference, the Owner shall attend. Unless the Owner agrees otherwise, any conference requested under this Paragraph 3.1 will be held within ten (10) business days of the Surety's receipt of the Owner's notice. If the Owner, the Contractor, and the Surety agree, the Contractor shall be allowed a reasonable time to perform the Construction Contract, but such an agreement does not waive the Owner's right, if any, subsequently to declare a Contractor Default;
 - 3.2. The Owner declares a Contractor Default, terminates the Construction Contract and notifies the Surety; and
 - 3.3. The Owner has agreed to pay the Balance of the Contract Price in accordance with the terms of the Construction Contract to the Surety or to a contractor selected to perform the Construction Contract.
4. Failure on the part of the Owner to comply with the notice requirement in Paragraph 3.1 does not constitute a failure to comply with a condition precedent to the Surety's obligations, or release the Surety from its obligations, except to the extent the Surety demonstrates actual prejudice.
5. When the Owner has satisfied the conditions of Paragraph 3, the Surety shall promptly and at the Surety's expense take one of the following actions:
 - 5.1. Arrange for the Contractor, with the consent of the Owner, to perform and complete the Construction Contract;
 - 5.2. Undertake to perform and complete the Construction Contract itself, through its agents or independent contractors;
 - 5.3. Obtain bids or negotiated proposals from qualified contractors acceptable to the Owner for a contract for performance and completion of the Construction Contract, arrange for a contract to be prepared for execution by the Owner and a contractor selected with the Owners concurrence, to be secured with performance and payment bonds executed by a qualified surety equivalent to the bonds issued on the Construction Contract, and pay to the Owner the amount of damages as described in Paragraph 7 in excess of the Balance of the Contract Price incurred by the Owner as a result of the Contractor Default; or
 - 5.4. Waive its right to perform and complete, arrange for completion, or obtain a new contractor, and with reasonable promptness under the circumstances:

- 5.4.1 After investigation, determine the amount for which it may be liable to the Owner and, as soon as practicable after the amount is determined, make payment to the Owner; or
 - 5.4.2 Deny liability in whole or in part and notify the Owner, citing the reasons for denial.
- 6. If the Surety does not proceed as provided in Paragraph 5 with reasonable promptness, the Surety shall be deemed to be in default on this Bond seven days after receipt of an additional written notice from the Owner to the Surety demanding that the Surety perform its obligations under this Bond, and the Owner shall be entitled to enforce any remedy available to the Owner. If the Surety proceeds as provided in Paragraph 5.4, and the Owner refuses the payment, or the Surety has denied liability, in whole or in part, without further notice, the Owner shall be entitled to enforce any remedy available to the Owner.
- 7. If the Surety elects to act under Paragraph 5.1, 5.2, or 5.3, then the responsibilities of the Surety to the Owner will not be greater than those of the Contractor under the Construction Contract, and the responsibilities of the Owner to the Surety will not be greater than those of the Owner under the Construction Contract. Subject to the commitment by the Owner to pay the Balance of the Contract Price, the Surety is obligated, without duplication for:
 - 7.1. the responsibilities of the Contractor for correction of defective work and completion of the Construction Contract;
 - 7.2. additional legal, design professional, and delay costs resulting from the Contractor's Default, and resulting from the actions or failure to act of the Surety under Paragraph 5; and
 - 7.3. liquidated damages, or if no liquidated damages are specified in the Construction Contract, actual damages caused by delayed performance or non-performance of the Contractor.
- 8. If the Surety elects to act under Paragraph 5.1, 5.3, or 5.4, the Surety's liability is limited to the amount of this Bond.
- 9. The Surety shall not be liable to the Owner or others for obligations of the Contractor that are unrelated to the Construction Contract, and the Balance of the Contract Price will not be reduced or set off on account of any such unrelated obligations. No right of action will accrue on this Bond to any person or entity other than the Owner or its heirs, executors, administrators, successors, and assigns.
- 10. The Surety hereby waives notice of any change, including changes of time, to the Construction Contract or to related subcontracts, purchase orders, and other obligations.
- 11. Any proceeding, legal or equitable, under this Bond must be instituted in any court of competent jurisdiction in the location in which the work or part of the work is located and must be instituted within two years after a declaration of Contractor Default or within two years after the Contractor ceased working or within two years after the Surety refuses or fails to perform its obligations under this Bond, whichever occurs first. If the provisions of this paragraph are void or prohibited by law, the minimum periods of limitations available to sureties as a defense in the jurisdiction of the suit will be applicable.
- 12. Notice to the Surety, the Owner, or the Contractor must be mailed or delivered to the address shown on the page on which their signature appears.
- 13. When this Bond has been furnished to comply with a statutory or other legal requirement in the location where the construction was to be performed, any provision in this Bond conflicting with said statutory or legal requirement will be deemed deleted therefrom and provisions conforming to such

statutory or other legal requirement will be deemed incorporated herein. When so furnished, the intent is that this Bond will be construed as a statutory bond and not as a common law bond.

14. Definitions

- 14.1. *Balance of the Contract Price*—The total amount payable by the Owner to the Contractor under the Construction Contract after all proper adjustments have been made including allowance for the Contractor for any amounts received or to be received by the Owner in settlement of insurance or other claims for damages to which the Contractor is entitled, reduced by all valid and proper payments made to or on behalf of the Contractor under the Construction Contract.
 - 14.2. *Construction Contract*—The agreement between the Owner and Contractor identified on the cover page, including all Contract Documents and changes made to the agreement and the Contract Documents.
 - 14.3. *Contractor Default*—Failure of the Contractor, which has not been remedied or waived, to perform or otherwise to comply with a material term of the Construction Contract.
 - 14.4. *Owner Default*—Failure of the Owner, which has not been remedied or waived, to pay the Contractor as required under the Construction Contract or to perform and complete or comply with the other material terms of the Construction Contract.
 - 14.5. *Contract Documents*—All the documents that comprise the agreement between the Owner and Contractor.
15. If this Bond is issued for an agreement between a contractor and subcontractor, the term Contractor in this Bond will be deemed to be Subcontractor and the term Owner will be deemed to be Contractor.
16. Modifications to this Bond are as follows: **None**

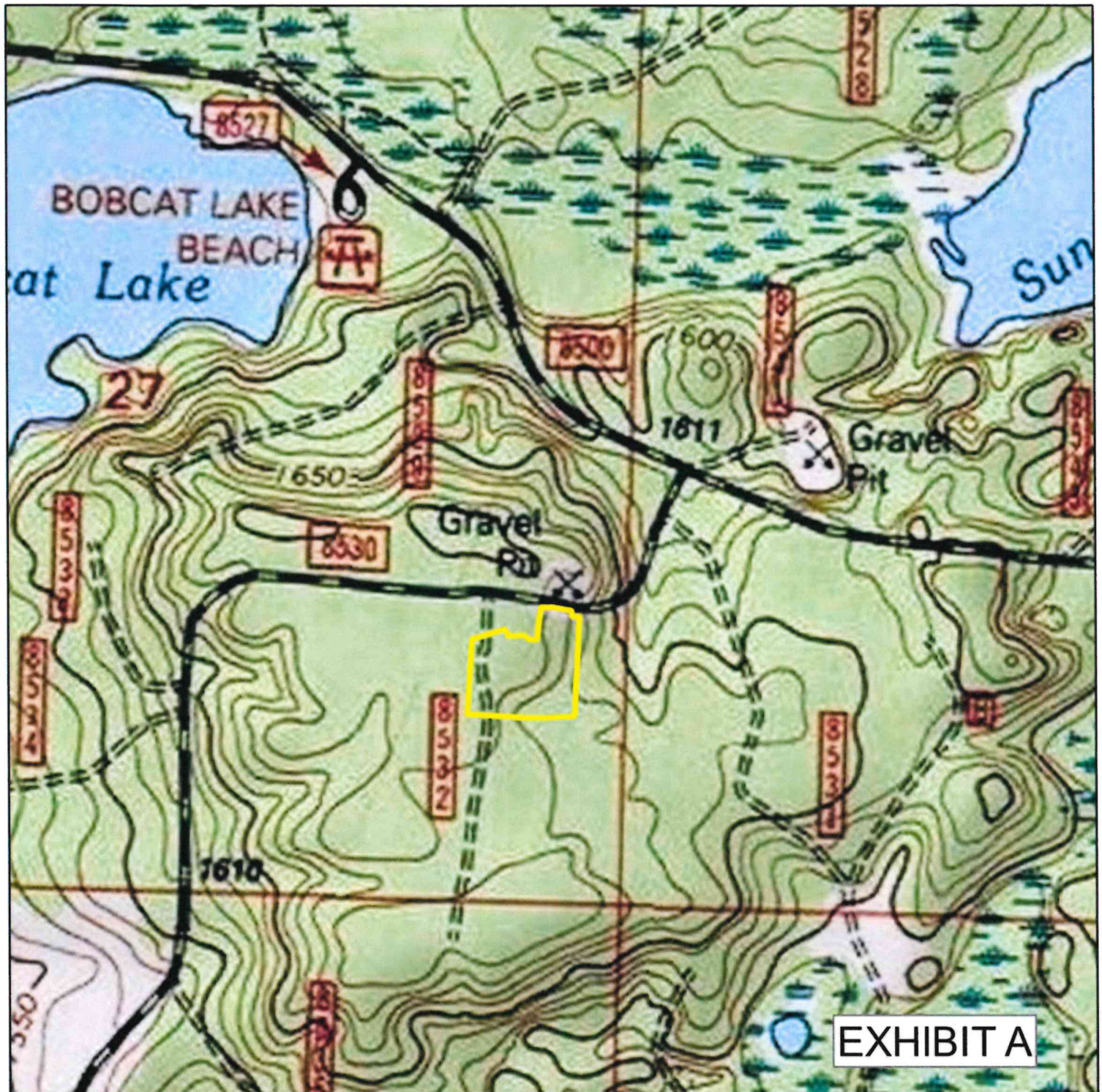
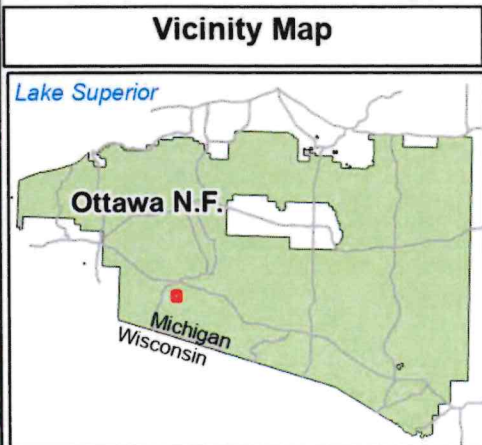

EXHIBIT A



Legend

 Pit Expansion Area

Bobcat Gravel Pit
NESE, Sec. 27, T. 43 N., R. 43 W.,
Gogebic County, MI

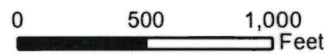

U.S. Forest Service - Region 9
 Ottawa National Forest



This data was compiled by the Ottawa National Forest using the most current and complete GIS data available. Reliability or suitability of this information is not assured for any particular purpose and may be corrected, updated, or otherwise modified without notice.

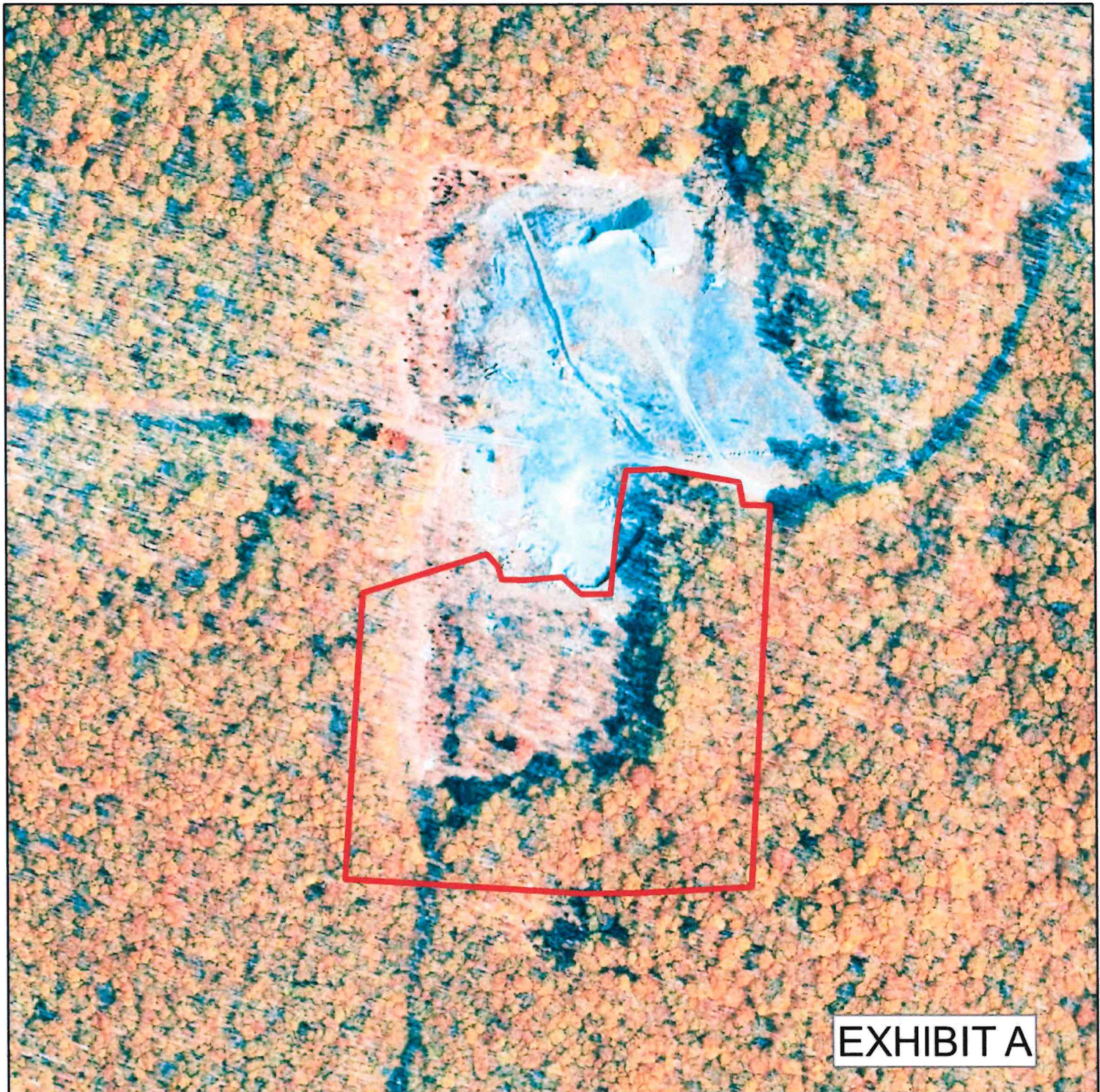
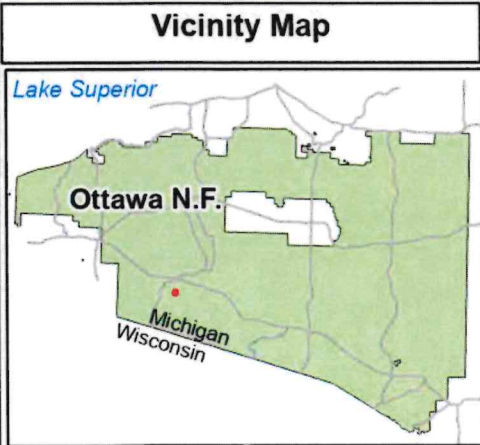

EXHIBIT A



Legend

 Pit Expansion Area

Bobcat Gravel Pit
NESE, Sec. 27, T. 43 N., R. 43 W.,
Gogebic County, MI

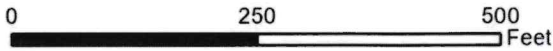

U.S. Forest Service - Region 9
 Ottawa National Forest



This data was compiled by the Ottawa National Forest using the most current and complete GIS data available. Reliability or suitability of this information is not assured for any particular purpose and may be corrected, updated, or otherwise modified without notice.

**BOBCAT GRAVEL PIT
OPERATING PLAN**

NESE, Sec. 27, T. 43 N., R. 43 W.,
Gogebic County, MI
March 2024

The following guidelines and requirements shall apply to the Bobcat Gravel Pit. The attached map will serve as a reference and is a part of the plan.

Excavation

1. Merchantable wood will be removed by the Forest Service prior to pit development. Roots shall “grubbed” at least 10 feet back from the face of the pit prior to excavation.
2. Excavation shall be limited only to the faces of the pit that have been designated by the Forest Service. No disturbance is permitted outside of the pit boundary.
3. Excavation shall not go any deeper than the floor of the existing pit, and is not permitted below the water table.
4. Sedimentation and erosion control devices shall be utilized and maintained where necessary and as required by the Forest Service during pit development operations. Working area shall be shaped to contain any runoff, and direct it into the pit area.
5. Rehabilitated areas may not be disturbed.
6. Wetlands must be preserved, and not disturbed by excavation.

Stockpiles

7. Material may not be removed from Forest Service stockpiles of crushed aggregate. Purchaser stockpiles must be located so as not to disturb or encroach upon existing Forest Service material.
8. Stumps and other unusable debris shall be stockpiled at locations designated by the Forest Service.
9. Topsoil located within the pit development area shall be salvaged and stockpiled at locations designated by the Forest Service. Brush, shrubs, rocks, gravel and trees should not be piled on or mixed with topsoil pile.
10. All oversized material (boulders, etc.) shall be placed at locations designated by the Forest Service. Oversized rock will not be buried, and should be piled no higher than six feet high.

11. Stockpiles of processed materials shall be located within the general pit area as designated by the Forest Service. Stockpiles may not remain once the permit has expired. Material left on site after permit expiration becomes Forest Service property.
12. After completion of operations, all disturbed areas within the pit shall be dressed, shaped and sloped as directed by the Forest Service. All finished faces and slopes shall be 2 to 1 or flatter.

This Operating Plan is a working document which should be reviewed annually, and as such, is subject to revisions as dictated by changes that occur during the process of developing the pit.

Appendix 4

Special and Standard Stipulations

Operations:

1. All operations authorized by permit or contract shall be done in accordance with the operating plan that has been attached to the contract or permit as an exhibit.
2. The minimum distance for clearing and grubbing is 10 feet beyond the working pit face. No removal of material should take within 10 feet of an area that has not been cleared of trees.
3. Avoid operating timber harvest equipment within 75 feet of wetlands and seasonal ponds to prevent sedimentation.
4. Avoid stockpiling timber and slash within 75 feet of wetlands and seasonal ponds to prevent sedimentation and damage to riparian features. If it is not possible to stockpile beyond 75 feet, then a Forest Hydrologist or Soil Scientist would need to approve the site.
5. Standing timber shall not be allowed to be 'caved' into the pit. All standing timber must be felled and removed prior to gravel removal.
6. Timber is property of the United States government and shall not be removed unless a proper timber permit is obtained and the timber is located within the contract or permit area. Prior to any clearing, the USDA Forest Service must assess the timber value, and payment must be made by the permittee.
7. The top 2-6 inches of topsoil shall be stripped a minimum of 10 feet beyond any working face and stockpiled as described in the operating plan. Measures shall be taken to prevent erosion of stockpiled topsoil such as use of native seed mix.
8. Topsoil shall not be stripped further than 10 feet beyond the ultimate pit face. The intent is to disturb as little as possible beyond 10 feet and only as much as needed for reclamation activities.
9. Slash, stumps, brush, and non-merchantable timber cleared from the pit area shall be stockpiled as described in the operating plan.

Ottawa National Forest
Bessemer Ranger District
Pit Management Plan
Bobcat Gravel Pit

10. No material from the pit area shall be dumped into standing timber, wetlands, seasonal ponds, ponds, lakes, streams or rivers.
11. Clean all heavy equipment and other vehicles before transporting them onto National Forest System lands. Concentrate inspections and cleaning on the undercarriage, with special emphasis on axles, frame, cross-members, motor mounts, underneath steps, running boards, and front bumper/brush guard assemblies. Once cleaned you shall advise Forest Service of its cleaning measures and make the equipment available for inspection. Forest Service shall have 2 days, excluding weekends and Federal holidays, to inspect equipment after it has been made available. After satisfactory inspection or after such 2 day period, Purchaser may move the equipment as planned. Equipment shall be considered clean when a visual inspection does not disclose seeds, soil, vegetative matter, and other debris that could contain or hold seeds. You shall not be required to disassemble equipment unless so directed by the Forest Service after inspection.
12. If any active wolf den or rendezvous sites, eagle, osprey or red shoulder hawk nests, lynx dens, or bats' maternal colonies are found in the work area, work would immediately cease and an Ottawa Biologist would be contacted to determine appropriate action. Protection measures would be collaboratively developed by project's biologist and Deciding Official, incorporating conservation strategies contained in approved recovery plans, and conservation approaches, as well as 2006 Forest Plan and professional judgement.
13. If any migratory birds are known to be nesting in vertical banks then these banks would need to be left intact during the species' nesting period.
14. Project would not remove trees greater than 3" dbh within ¼ mile of known northern long-eared bat hibernacula, and, project would not result in destruction of known maternal roosting structures (i.e. roost trees used by female bats with young) nor removal of trees within 150 feet of maternal roosts during the pup season (June 1-July 31); as per Final 4(d) Rule for northern long-eared bat.
15. No material shall be buried in the pit area unless approved by the Authorized Officer.
16. No disturbance is permitted outside of the pit expansion boundary. Mining of materials from outside the permit area shall be considered trespass.

Ottawa National Forest
Bessemer Ranger District
Pit Management Plan
Bobcat Gravel Pit

17. During operations, trash shall be stored in suitable containers and removed from the permit area for disposal in accordance with State and other local laws.
18. If during the course of operations, any artifact, cultural features or other archeological items are discovered, operations shall immediately cease and the Forest Service shall be notified so that potential significance of the material can be assessed and a possible plan for mitigation can be prepared.
19. The Authorized Officer shall be notified in writing at least 12 months in advance of any deviation from the operating plan. Any changes in operation shall be submitted as an amendment to the operating plan and must be approved in writing by the Authorized Officer before any such operations commence. Amendments shall include statements of the reason for the changes, detailed description of the proposed changes, maps and diagrams. Any and all operations conducted in advance of approval of an original, revised, or amended operating plan, or which are not in accord with an approved plan, constitute violations of the terms of the permit and are grounds for revocation of the permit.
20. The operator shall take appropriate measures to prevent and protect soils from erosion outside the disturbance area of the pit, thereby protecting water quality. This includes but is not limited to stock piles along the pit margins and roadways.
21. The operator shall provide copies of all permits obtained from State or Federal agencies pertaining to operations prior to implementation.
22. No structures or facilities shall be built unless approved.
23. Rehabilitated areas will not be disturbed.
24. Pollution of soil and water resulting from equipment and machinery will be prevented. Equipment used in the pit should be in good repair and free of abnormal leakage of lubricants, fuel, coolants, and hydraulic fluid. Equipment should not be serviced within the pit area where servicing is likely to result in pollution to soil or water. Oil-absorbing mats will be used under all stationary equipment or equipment being serviced to prevent leaking or spilled petroleum-based products from contaminating soil and water resources. Contaminated soil, vegetation, debris, vehicle oil filters (drained of free-flowing oil), batteries, oily rags, and waste oil resulting from use, servicing, repair or abandonment of equipment shall be removed from National Forest land.

Ottawa National Forest
Bessemer Ranger District
Pit Management Plan
Bobcat Gravel Pit

25. Stockpiling of any material shall not occur within 75 feet of wetlands, seasonal ponds, ponds, lakes, streams, or rivers unless a Forest hydrologist or soil scientist approves the site.
26. Stockpiles of any material should be placed in a location where eroded materials are not able to leave the site. Silt fencing will be installed and maintained whenever such a location is not available and there is a potential for eroded material to wash off-site.
27. Any proposed or desired excavation below the groundwater level would need to be reviewed by specialists with groundwater knowledge and skills, typically the geologist, hydrologist, and or soils scientist resource fields, and approved by the Ranger. There would also need to be a detailed reclamation plan in place.
28. Should the water table become intersected due to excavation in the bottom of the pit, material will be placed back into the pit bottom to cover the exposed groundwater by at least one foot.

SAFETY

1. All vehicles, heavy equipment, and chain saws shall have appropriate spark arresters and have fire extinguishers available.
2. The Authorized Officer shall be given advanced notification of any activity that could involve hazards to public safety and suitable action will be taken to protect the public.
3. As this area is open to all Forest Visitors, any equipment left on site must be secured and made inoperable by the operator

RECLAMATION

1. Reclamation of all disturbed surfaces shall be completed, equipment, personal property, and stockpiles removed by the end of the contract.
2. A reclamation plan shall be included in the approved operating plan.
3. Areas of the pit depleted of usable material and not required for the operation of the pit shall be reclaimed concurrently with operations.
4. Reclamation shall consist of:

Ottawa National Forest
Bessemer Ranger District
Pit Management Plan
Bobcat Gravel Pit

- a. First consulting with the botanist and wildlife biologist and other specialist to determine how the site will be reclaimed. Generally, pit reclamation will involve the points listed below (b-f). These would be discussed and a plan would be developed with input from the various specialist.
 - b. Sloping and contouring the surface and pit faces to match the terrain of the area. Additionally sloping and contouring could take place to meet some other reclamation goals.
 - c. All areas of compacted soil shall be loosened to allow for better establishment of vegetation. This includes the pit floors and roads.
 - d. Stockpiles of topsoil and slash shall be spread evenly over the reclaimed area.
 - e. Coarse reject stockpiles shall be either left for Forest Service use, buried within the reclaimed pit face, spread evenly across the surface after topsoil has been spread, or piled in small piles scattered over the pit floors. How the coarse rejects will be handled will be decided at a later date prior to beginning reclamation, with input from specialist.
 - f. As soon as possible after topsoil, coarse rejects and woody debris have been spread, depending on the time of year being suitable, seed shall be broadcast over the reclaimed area at the rate of 10 pounds pure live seed per acre. Seed should be native plant species suitable to the site, with seed free of Ottawa National Forest high and medium priority invasive species. The Authorized Officer shall be contacted prior to seeding in order to verify the quantity, viability, species, and weed-free certification of the seed mix. Seed should be raked or cultipacked to ensure good seed to soil contact. Use weed-seed free (Ottawa high and medium priority species) mulch such as straw, wood chips, coconut fiber, or shredded paper (no hay) where mulch is needed. Depending on soils and season, a nurse crop may also be needed. Consult the FS botany specialist to determine need.
5. The Forest Service will monitor the pit for non-native invasive plants (NNIP). If high priority NNIP are found, the Forest Service will treat the infestation as time and resources allow.