

THE WAYPOINT ENDEAVOR

Waypoint Church Partners

Catalyzing Kingdom Growth

WAYPOINT STAFF



Tim Cole

Executive Director

tc@waypointchurchpartners.com
804.690.7919



Dyke McCord

Associate Director

dmccord@waypointchurchpartners.com
301.335.3882



Neil Wheeler

Director of Leader Care

nwheeler@waypointchurchpartners.com
804.895.0485



Lisa Cole

Planting Wives Care

lcole@waypointchurchpartners.com
804.239.3409



Paul Viers

Appalachian Regional Catalyst

pvers@waypointchurchpartners.com
276.608.8361

A NEW CHURCH FOR CHARLESTON, SC

Waypoint is thrilled to announce our next church planting project. Will and Hannah Kendrick (and their baby, Olive) will be planting in the fall of 2026 in the James Island area of Charleston, SC. Will grew up in Virginia where his family are members at longtime Waypoint Partner, Stella Christian Church, near Martinsville.

Will led the FCA ministry at the College of Charleston for the past 4 years. After completing the Passion for Planting assessment center in April and approval by the Waypoint Board of Directors in May, Will began a year-long church planting residency in June at a strong church in South Carolina.

With historic roots dating to the 1600s, the Charleston metro area is quickly approaching one million residents. The Census Reporter states that 32% of the population of the Charleston Metro Area has moved in since 2021. Charleston is now South Carolina's largest city.

This project will be Waypoint's second church plant in South Carolina and the 164th new church we've helped launch since our founding in 1938. Welcome, Will and Hannah, to the Waypoint family!



NO-INTEREST LOAN HELPS SPECIAL NEEDS KIDS



THE WAYPOINT PODCAST



Listen to episode 93 of the Waypoint Podcast when Church Planting wife, Holly Haulter, shared the story of their growing ministry to families with special needs children.



Since 1955, Waypoint has granted more than 200 modest, no-interest loans to partnering churches in the region to help them advance their ministry.

One of Waypoint's Church Plants, Catalyst Church in High Point, NC, was recently awarded a \$50,000 loan by our Board of Directors to help them build out another children's space of 1500 square feet in the commercial building where they meet.

Catalyst originally launched in 2009 and met in a high school and movie theater before occupying their current commercial space in 2020. Since then, Catalyst has experienced a growing impact with families who have special needs children. Many families can't go to church because of the special needs of their child.

The Waypoint Board of Directors recently approved their loan application to be paid back interest free over the next seven years. Catalyst hopes to open its space designed specifically for special needs children in the fall.

Over the years, other loans have been made by Waypoint to churches for a wide variety of projects to help catalyze Kingdom growth. Contact Waypoint to discuss how we could help your church with loan funds to drive your ministry forward.

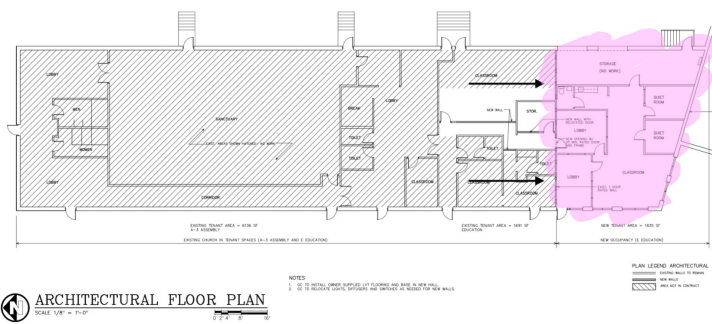



Curtis and Abby Teel with their kids



Anthology will launch in Charles Town Middle School



The Anthology Launch Team



**ANTHOLOGY
CHURCH**

READIES FOR LAUNCH

Anthology Church, led by Curtis and Abby Teel, is in the final stages of preparation for their launch in Charles Town, WV, on September 28th.

Anthology is Waypoint's second new church to be launched in the Mountain State. Charles Town is the fastest-growing city in West Virginia, having grown 29% since the 2020 census alone.

Anthology's Sunday services will be held at Charles Town Middle School near the heart of downtown. Anthology has also secured a commercial space they are calling the Anthology Hub on Washington Street, the town's main street, named after George Washington's youngest brother, Charles. The Hub will serve as their mid-week location for meetings, office space, youth group, and worship band rehearsals.

A series of Vision Nights and other events scheduled over the summer is growing the core team and creating a positive buzz about a new church coming to town in the fall.

Anthology was introduced to all the Christian Churches in the immediate region by serving as the summer-long mission at Cedar Creek Christian Camp, less than an hour away in Strasburg, VA.

Do you know someone in the Charles Town area of WV who could help launch a life-giving church for this growing community? Contact Waypoint with information.

WAYPOINT ENHANCES SUPPORT FOR CHURCH PLANTING COUPLES

Waypoint has been helping churches launch since 1940, now over 160 and growing!
Over the past 20 years, the scope of our support services has strategically broadened to give our church planting couples the best opportunity to thrive as their new churches launch and develop into fully established congregations.



Church Planter
Recruitment and
Vetting

Church Planter
Assessment
Center



Church Plant
Launch Coaching
(until launch)

Church Plant
Fundraising Training
and Coaching



Church Planting
Project
Management

Church Planting
Residency and
Training Cohort

Oversight
Team Leadership
(until elders are
installed)

Post-Launch
Church Plant
Coaching
(for 3 years)



Church Planting
Wives' Care and
Coaching

Accounting
Services
(for first year)



Church Planting
Fraternity
(retreats, Facebook
group, meetups,
etc.)

Clinical
Counseling Support
(as needed)



CHURCH PLANTS REACH BAPTISM MILESTONES

"There's no better way to invest your evangelism dollars in America than through the ministry of planting new churches."

~Tim Cole, Waypoint Executive Director

250



Collective Church in Frederick, MD, launched in September 2017. In eight years, they have now celebrated 250 baptisms! Collective played host to our church planting resident, Curtis Teel, as he trained to plant Anthology Church in Charles Town, WV, about 30 minutes to the West.



15



Local Christian Church launched in Ashland, Virginia, in September 2023 in partnership with mothering church and longtime Waypoint partner, Fairmount Christian Church, along with other partners in the Richmond area. Local currently meets in the high school, but a leased commercial space in town is in the works. Local recently celebrated their 15th baptism.



25



Collective Church

Collective Church launched in January 2024 in Kinston NC, in partnership with Church Planters of Eastern North Carolina. This summer they celebrated their 25th baptism. Collective is the daughter church of recent church plant, Canvas Church in nearby Goldsboro. Canvas Church is, in turn, the daughter of Restore Church in Jacksonville, NC.



50



Kinetic Church in Columbia, SC, launched in 2019 just before COVID. They recently surpassed the 50 baptism mark. This was Waypoint's first effort in South Carolina in partnership with Nexus Church Planting. Waypoint welcomes its second new church to South Carolina, Salt Christian Church, in the fall of 2026.





Giving Fund

A Giving Fund—officially known as a donor-advised fund—is like a charitable checking account, designed to streamline all your giving. You can contribute assets such as money, stock, or even cryptocurrency into your Giving Fund. At CFR, these funds earn tax-free interest while they wait to be distributed to churches and charities at your direction. Many individuals and businesses do all their charitable giving through a Giving Fund, and now churches do, too!

Why Should Your Church Have a Giving Fund?

- Easily accept stock and crypto donations
- Simplify missions giving
- Enjoy excellent interest rates
- Lead by example
- Maximum Kingdom impact

Scan to watch Giving Fund resources
for churches and ministries



800.881.3863 • CFRministry.org



f @CFRministry t @CFRministry in @CFRministry

TREASURER'S REPORT - 2ND QUARTER 2025 APRIL, MAY, JUNE

General Fund Receipts

Fairmount Christian Church.....	\$3,750.00
LifePointe Christian Church Toano.....	\$3,700.00
Collective Church.....	\$3,246.89
Seyern Christian Church.....	\$3,000.00
Victoria Christian Church.....	\$2,841.75
Journey Christian Church Midlothian.....	\$2,500.00
Northside Christian Church (Yorktown).....	\$2,340.00
Smithfield Christian Church.....	\$1,805.18
Bridge Christian Church.....	\$1,500.00
Rappahannock Church of Christ.....	\$1,500.00
Tri-Village Christian Church.....	\$1,500.00
Compass Christian Church.....	\$1,400.00
Mayo Christian Church.....	\$1,334.00
New Hope Christian Church Roanoke.....	\$1,300.00
Rich Acres Christian Church.....	\$1,200.00
The Journey Church.....	\$1,200.00
Chester Christian Church.....	\$1,050.00
Belmont Christian Church.....	\$1,000.00
Real Life Christian Church.....	\$1,000.00
Midlands Christian Church.....	\$979.04
Maple Grove Christian Church Charlottesville.....	\$937.50
Claypool Hill Church of Christ.....	\$920.00
New Life Christian Church Winchester.....	\$916.67
Fayetteville Christian Church.....	\$800.00
Horsepasture Christian Church.....	\$800.00
First Christian Church Roanoke Rapids.....	\$755.00
Highland Chapel Christian Church.....	\$750.00
Grace Christian Church.....	\$700.00
Bethany Christian Church.....	\$600.00
Bridges Christian Church.....	\$600.00
Gethsemane Church Of Christ.....	\$600.00
Laurel Oak Christian Church.....	\$600.00
New Hope Christian Church Manassas.....	\$600.00
Plymouth Church of Christ.....	\$600.00
Triad Church of Christ.....	\$600.00
Woodland Hills Christian Church.....	\$600.00
Community Christian Church.....	\$550.00
Stella Christian Church.....	\$531.50
Chilhowie Christian Church.....	\$500.00
Catalyst Church.....	\$466.20
Celebration Christian Church.....	\$450.00
Mt. Ivy Christian Church.....	\$450.00
Parkview Christian Church.....	\$445.36
Union Grove Christian Church.....	\$443.10
Ringgold Church of Christ.....	\$416.66
Burlington Christian Church.....	\$400.00
Martinsburg Church of Christ.....	\$400.00
East Tenth Street Christian Church.....	\$375.00
CrossTrail Community Church.....	\$330.00
Langley Christian Church.....	\$320.00
Dunlap Christian Church.....	\$300.00
Edgewood Christian Church.....	\$300.00
Lebanon Christian Church.....	\$300.00
New Hope Christian Church Grundy.....	\$300.00
Peaks View Christian Church.....	\$300.00
Seaford Christian Church Virginia.....	\$300.00
Fairlawn Church of Christ.....	\$267.00
Lynchburg Church of Christ.....	\$250.00
Area 10 Faith Community.....	\$240.00
Blue Ridge Christian Church.....	\$232.00
Salem Church of Christ Salem.....	\$230.00
St. Clair's Church of Christ.....	\$218.00
Patrick Springs Christian Church.....	\$213.35
Foothills Christian Church.....	\$210.00
Farmville Church of Christ.....	\$200.00
First Christian Church Emporia.....	\$200.00
Hope Christian Church Augusta.....	\$200.00
Living Water Christian Church Salem.....	\$200.00
Local Christian Church.....	\$200.00
Northampton Christian Church.....	\$200.00
Vansant Church of Christ.....	\$175.00
Calvary Christian Church Glen Allen.....	\$150.00
Poplar Springs Christian Church.....	\$150.00
Unity Christian Church.....	\$132.88
Movement Christian Church.....	\$120.00
Fork Christian Church.....	\$116.02
Chapel Church of Christ.....	\$100.00
Cliffdale Christian Church.....	\$100.00
Colonial Heights Church of Christ Norfolk.....	\$100.00
First Christian Church Big Stone Gap.....	\$100.00
SonRise Christian Church, Summerville.....	\$89.00

Avalon Church of Christ.....	\$75.00
Mount Lebanon Christian Church.....	\$75.00
North Danville Church of Christ.....	\$60.00
Forrest Hill Christian Church.....	\$52.00
Kinetic Christian Church.....	\$40.82
Lifesong Christian Church.....	\$25.00
One Life Christian Church.....	\$20.00
Donations by Individuals.....	\$20,225.00
Service Receipts.....	\$1,842.52
Sponsorships.....	\$2,500.00
Miscellaneous Revenue.....	\$1,043.22
Total	\$87,755.66

Disbursements.....	
Payroll Expenses.....	\$12,664.01
Professional Fees.....	\$6,101.98
Program Expenses.....	\$526.21
Office expenses.....	\$6,667.21
Travel.....	\$4,469.16
Other Including Uncategorized expense.....	\$1,415.47
Total	\$31,844.04

GF Balance 03/31/2025.....	\$107,965.60
Total GF Receipts.....	\$87,755.66
Total GF Disbursements.....	\$31,844.04
GF Balance 06/30/2025.....	\$163,877.22
GF Balance 03/31/2025.....	\$107,965.60
Quarter 2 2025-26.....	\$55,911.62

Church Planting Receipts

Collective Church.....	\$12,987.56
LifePointe Christian Church Toano.....	\$5,900.00
Community Christian Church.....	\$5,000.00
Compass Christian Church.....	\$3,600.00
Fairmount Christian Church.....	\$2,100.00
Catalyst Church.....	\$1,864.80
CrossTrail Community Church.....	\$1,320.00
Northside Christian Church (Yorktown).....	\$1,200.00
Area 10 Faith Community.....	\$960.00
New Life Christian Church Winchester.....	\$916.67
Foothills Christian Church.....	\$840.00
Ringgold Church of Christ.....	\$833.32
Local Christian Church.....	\$800.00
Plymouth Church of Christ.....	\$500.00
Movement Christian Church.....	\$480.00
Fork Christian Church.....	\$464.06
Union Grove Christian Church.....	\$443.10
Cornestone Church of Christ.....	\$440.00
Church of Christ at Manor Woods.....	\$300.00
Great Bridge Church of Christ.....	\$268.00
Blue Ridge Christian Church.....	\$232.00
Pleasant Hill Christian Church.....	\$200.00
Living Water Christian Church Salem.....	\$200.00
Northampton Christian Church.....	\$200.00
Kinetic Christian Church.....	\$163.28
Calvary Christian Church Glen Allen.....	\$150.00
Cliffdale Christian Church.....	\$100.00
SonRise Christian Church, Summerville.....	\$89.00
One Life Christian Church.....	\$80.00
Mount Lebanon Christian Church.....	\$75.00
Lifesong Christian Church.....	\$25.00
Donations by Individuals.....	\$7,630.00
Miscellaneous Revenue.....	\$1,173.00
Total	\$51,534.79

Disbursements.....	
Payroll expenses.....	71,661.61
Professional fees.....	890.40
Program expenses.....	9,291.66
Office expenses.....	1,034.52
Travel.....	3,687.47
Church Planting Expenses.....	22,188.83
Other General Expenses.....	623.55
Total	\$109,378.04

CP Balance 03/31/2025.....	\$594,790.27
Total CP Receipts.....	\$51,534.79
Total CP Disbursements.....	\$109,378.04
CP Balance 06/30/2025.....	\$536,947.02
CP Balance 03/31/2025.....	\$594,790.27
Quarter 2 2025-26.....	\$57,843.25

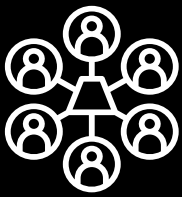

WAYPOINT LUNCH & LEARNS

\$19 Registration includes lunch!

Register at WAYPOINTCHURCHPARTERS.COM/EVENTS

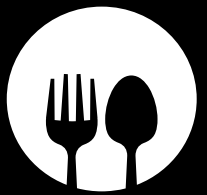

Martinsville, VA

Tuesday, October 28th
11:00am-2:00pm
Doors open at 10:00am

Rich Acres
Christian Church
Martinsville, VA

with Bob Paddock
& Tim Hunt



Winston-Salem, NC



“Healthy Things Grow”

Monday,
November 24th
10:00am-2:30pm
Doors open at 9:30am

with Gary Johnson
of e2: Elective Elders

Pinedale
Christian Church
Winston-Salem, NC

IN THIS ISSUE:

- **New Church in Charleston, SC (p. 1)**
- **Help for Special Needs Kids (p. 2)**
- **Anthology Church Readies for Launch (p. 3)**
- **Waypoint Supports Church Planting Couples (p. 4)**
- **Celebrating Baptism Milestones (p. 5)**

Waypoint Church Partners PO Box 6224 Williamsburg, VA 23188

NON-PROFIT
U.S. POSTAGE PAID
PERMIT #339
WINCHESTER, VA

THE WAYPOINT ENDEAVOR

A Note From Our Executive Director



Navigating Ministry
Together,

A handwritten signature in black ink, appearing to read "Tim Cole".

Tim Cole,
Executive Director

50 YEARS!

Waypoint's Director of Leader Care, Neil Wheeler, recently celebrated 50 years of marriage with his wife, Carole. Woohoo!

Neil has served with Waypoint for 10 years after a 35-year run as the Senior Minister at Waypoint Partner, Chester Christian Church near Richmond, VA. Neil had previously served on the Waypoint Board of Directors multiple times, twice as the Chairman of our Board.

Neil and Carole celebrated their 50th anniversary trip in style, on a two-week trip visiting biblical sites in Greece. Thanks, Neil, for loving Carole and Waypoint leaders so well!

