

THE WAYPOINT ENDEAVOR

Waypoint Church Partners

Navigating Ministry Together

WAYPOINT STAFF



Tim Cole

Executive Director

tcole@waypointchurchpartners.com
804.690.7919



Dyke McCord

Associate Director

dmccord@waypointchurchpartners.com
301.335.3882



Neil Wheeler

Director of Leader Care

nwheeler@waypointchurchpartners.com
804.895.0485



Paul Viers

Regional Representative

pviders@waypointchurchpartners.com
276.608.8361



Lisa Cole

Planting Wives Care

lcole@waypointchurchpartners.com
804.239.3409

CHURCH PLANT BAPTISMS INCREASE 20% IN 2021

*Waypoint church
plants collectively
celebrated 403 baptisms!*

2021 proved to be another strong year evangelistically for our church plants in spite of the evolving challenges presented by the lingering pandemic. With issues related to temporary facilities, regathering strategies, understaffed volunteers, and the emergence of the Delta and Omicron variants, their focus on evangelism never wavered.

This past year, the new churches Waypoint helped launch collectively celebrated 403 baptisms. That's up from 336 in the previous year—an increase of 20%! That number represents 403 lives transformed by Christ—on average, 33 each month.

The ministry of starting new churches is far and away the best way in America to reach new people for Christ! Thank you again for your partnership with Waypoint to plant more and more new churches to see more and more lives renewed by the hope found only in Christ.





SOUTH CAROLINA ASSOCIATION INVITES WAYPOINT SOUTHWARD

The South Carolina Evangelistic Association (SCEA) has invited Waypoint to expand our influence and energy to serve the established Christian Churches and Churches of Christ in the Palmetto State. Increased synergy among these churches will also promote more new churches being catalyzed around the state of South Carolina.

Waypoint partnered with the SCEA in 2019 along with other church planting partners to help launch Kinetic Church in Columbia, SC.

Representatives from each of the SCEA member churches unanimously voted on Monday,



SCEA Director Tim Brown with Waypoint Executive Director Tim Cole



Waypoint Executive Director Tim Cole with SCEA Leaders

February 7 to merge into the ministry of Waypoint Church Partners, handing over the funds of their organization founded 50 years ago in 1972 to promote evangelism and new church work in their state.

A special celebration is being planned for March 22 in Summerville at Waypoint's annual preaching event, The Art of the Sermon, featuring Bob Russell. This gathering will allow South Carolina churches to honor the work of the SCEA over the past 50 years and dream about the Kingdom work ahead for the next 50 years!



*Find out more about the upcoming
Art of the Sermon event on March 22
with Bob Russell on page 7.*



NC CHURCH DONATES PROPERTY FOR A NEW CHURCH



Northside Christian Church launched forty years ago in 1981 on the northwest side of Durham, North Carolina. The loss of momentum of their aging congregation sparked a conversation by the leaders of the church. They then asked Waypoint for wisdom and direction as they weighed their options for the future.

Recently, their preacher Larry East retired and Waypoint began to secure preaching to fill their pulpit. After deliberating gathering input from their members, the leaders of Northside Christian Church led the congregation

to vote this past summer to donate their facility and four-acre property to be used for a new church plant there once a qualified Waypoint church planter can be identified.

The trustees of the church finalized the donation by signing the legal documents in January. The Waypoint Board of Directors officially accepted their donation at their most recent meeting in February. Plans are now being made to find a church planter and family who will be a great fit for this community.

While this option is not the best for every congregation, Waypoint would love to share our wisdom for the options your church might have to see Kingdom work continue past this generation into the next.





SPECIAL ICOM 21IN'21 CAMPAIGN CHECKS DISTRIBUTED



Executive Director Tim Cole with leaders of NGMI North Ghana Mission



Certified checks in the mail



Executive Director Tim Cole with leaders from Disciplemakers.org Nepal

The impact of Waypoint hosting the International Conference on Missions (ICOM) in Richmond in November will endure long past 2021. Churches from around the Waypoint region contributed \$425,000 to our special ICOM 21in'21 initiative to see 21 new churches launched around the globe. Wow!

Large ceremonial checks were presented during the main sessions at ICOM to each of the five organizations. In January the actual funds were distributed via certified mail to the missions organizations planting new churches in Moldova in Eastern Europe, North Ghana in West Africa, in Central Mexico, and in Nepal in South Asia, along with a Filipino plant in the Waypoint region.

One of the primary dynamics exposed by this campaign is that ***we are better together***. We do far more together as an interdependent family of churches than we could ever dream of doing independently.

Each new church planted in the Waypoint region is also accomplished by the collective partnership of churches around the Mid-Atlantic. ***We're better together!***

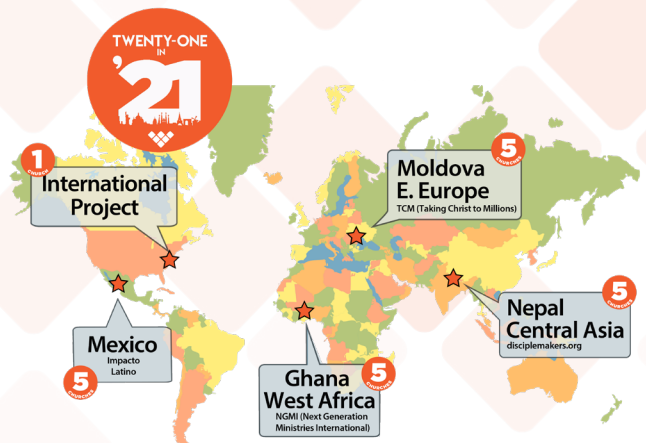

JOURNEY CHURCH TO LAUNCH IN UNEXPECTED VENUE



Over the past three decades Waypoint Church plants have worshiped in a variety of venues - rescue squads; elementary, middle and high schools; movie theaters; YMCAs; community colleges; dance studios; hotels; bars; and even bowling alleys!

Waypoint's next new project, Journey Church, launches in Virginia Beach, VA on March 20. Church planter James Davis and his oversight team have leased an unexpected venue—a skating rink called The SK8 House to be their opening-day venue near the Lynnhaven Mall. A series of preview services and outreach events are building their

launch team and momentum toward their opening day.

Journey's set-up crew will transform the rink into their worship space each week while the children's ministry will use three nicely decorated party rooms and a fun play place for kids as families enter the facility on Sundays.

As another unexpected connection, the owner of the SK8 House was just a toddler 25 years ago when he came with his father to an informational meeting announcing the launch of Waypoint's last project in Virginia Beach, Forefront Christian Church.



Oversized play place for kids as they arrive



Journey Church's first preview service



WE HELP CHURCHES GET TO THE NEXT STEP

We are committed to fueling church growth through innovative lending and building strategies.

Let's get started today!



THE SOLOMON FOUNDATION.ORG

TREASURER'S REPORT - 4TH QUARTER 2021 OCTOBER, NOVEMBER, DECEMBER

GENERAL FUND RECEIPTS

Abingdon	Woodland Hills CC	\$600.00
Abingdon	First CC	\$200.00
Augusta	Hope CC	\$200.00
Barboursville	Union Grove CC	\$266.00
Bath	St. Clair's C of C	\$225.00
Bedford	Peaks View CC	\$450.00
Big Stone Gap	First CC	\$200.00
Boone	Mountainside Comm CC	\$218.40
Bumpass	Bethany CC	\$600.00
Burlington	Burlington CC	\$550.00
Cary	The Point	\$475.00
Cary	The Point West Forsyth	\$228.99
Charlottesville	Cherry Avenue CC	\$4,000.00
Charlottesville	Maple Grove CC	\$2,200.00
Chesapeake	Real Life CC	\$1,500.00
Chester	Chester CC	\$300.00
Chilhowie	Chilhowie CC	\$200.00
Christiansburg	Belmont CC	\$1,000.00
Concord	One Life CC	\$120.00
Covington	Cliffdale CC	\$150.00
Covington	Dunlap CC	\$300.00
Covington	Highland Chapel CC	\$700.00
Cumberland	Freedom CC	\$150.00
Danville	North Danville C of C	\$90.00
Elizabeth City	Towne South C of C	\$440.65
Emporia	First CC	\$400.00
Farmville	Farmville C of C	\$400.00
Fayetteville	Fayetteville CC	\$500.00
Fishersville	Bridge CC	\$1,500.00
Frederick	Collective Church	\$2,300.14
Galax	Fairlawn C of C	\$504.00
Glen Allen	Calvary CC	\$300.00
Greensboro	Greensboro CC	\$300.00
Greenville	Raphine CC	\$300.00
Gretna	West End C of C	\$150.00
Grundy	New Hope CC	\$450.00
Hampton	Langley CC	\$640.00
Hampton	Northampton CC	\$400.00
High Point	Laurel Oak CC	\$600.00
Kernersville	First CC	\$1,000.00
Kernersville	Kernersville C of C	\$2,000.00
Keswick	First CC	\$204.00
King	Poplar Springs C of C	\$150.00
Knightdale	Movement CC	\$107.37
Lynchburg	Lynchburg C of C	\$275.00
Manassas	New Hope CC	\$900.00
Martinsville	Rich Acres CC	\$900.00
Mc Coy	Community CC	\$300.00
Mechanicsville	Fairmount CC	\$3,200.00
Mechanicsville	Gethsemane C of C	\$1,225.00
Mechanicsville	Mechanicsville C of C	\$1,200.00
Mechanicsville	Compass CC	\$500.00
Midlothian	Journey CC	\$2,000.00
Mills River	Blue Ridge CC	\$725.00
Moneta	Mt. Ivy CC	\$450.00
Montpelier	Chapel C of C	\$137.20
New Bern	Broad Creek CC	\$1,400.00
Newbern	Community CC	\$300.00
Norfolk	Colonial Heights C of C	\$200.00
Oak Ridge	Catalyst Church	\$407.40
Patrick Springs	Stella CC	\$634.00
Patrick Springs	Patrick Springs CC	\$348.09
Penhook	Forrest Hill CC	\$258.00
Pfafftown	Bridges CC	\$800.00
Plymouth	Plymouth C of C	\$900.00
Portsmouth	Christ's Fellowship	\$300.00
Pounding Mill	Claypool Hill C of C	\$1,244.17
Red Oak	Public Fork CC	\$200.00
Reidsville	Reidsville CC	\$1,250.00
Ridgeway	Horsepasture CC	\$1,200.00
Roanoke	Penn Forest CC	\$525.00
Roanoke	Edgewood CC	\$450.00
Roanoke	New Hope CC	\$1,200.00
Roanoke Rapids	First CC	\$668.00
Roanoke Rapids	East 10th Street C of C	\$382.00
Rockville	C of C at Manor Woods	\$320.00
Salem	Living Water CC	\$225.00
Seaford	Seaford CC	\$450.00
Smithfield	Smithfield CC	\$953.84
Springfield	The Journey	\$750.00
Stafford	Stafford County CC	\$500.00
Staunton	Parkview CC	\$169.83
Suffolk	Celebration CC	\$400.00
Toano	LifePointe CC	\$1,464.00

Vansant	Vansant C of C	\$525.00
Victoria	Victoria CC	\$750.00
Virginia Beach	Avalon C of C	\$150.00
Virginia Beach	C of C At Creeds	\$500.00
Virginia Beach	Forefront CC	\$600.00
Warsaw	Rappahannock C of C	\$1,500.00
Washington	Encounter CC	\$206.39
Waynesboro	West Waynesboro C of C	\$1,410.00
West Columbia	Kinetic CC	\$99.32
Williamsburg	Williamsburg CC	\$600.00
Wilmington	Venture CC	\$717.00
Winchester	New Life CC	\$1,306.04
Winchester	First CC	\$2,000.00
Woodbridge	Woodbridge CC	\$300.00
Yorktown	Northside CC	\$3,510.00
Donations by Individuals		\$22,902.00
Service Receipts		\$6,677.28
Directed Transfer		\$15,000.00
Desig. & Other Income		\$16,280.07
TOTAL		\$117,314.18

DISBURSEMENTS

Office	\$2,792.75
Newsletter & Mailing	\$1,473.74
Personnel	\$94,933.02
Presentations	\$13,231.74
Directors & Staff	\$653.45
Church Resources	\$3,117.78
Seminars & Events	\$9,766.71
Directed Transfers	\$15,000.00
TOTAL	\$140,969.19
GF Balance 09/30/2021	\$25,111.27
Total GF Receipts	\$117,314.18
Total GF Disbursements	\$140,969.19
GF Balance 12/31/2021	\$1,456.26
GF Balance 06/30/2020	\$4,639.56
Fiscal Year 2021-2022	(\$3,183.30)

CHURCH PLANTING RECEIPTS

Barboursville	Union Grove CC	\$266.00
Boone	Mountainside Community CC	\$873.60
Cary	The Point Church	\$1,900.00
Cary	The Point West Forsyth	\$916.02
Charlottesville	Cherry Avenue CC	\$5,000.00
Chesapeake	Great Bridge C of C	\$587.69
Concord	One Life CC	\$480.00
Covington	Cliffdale CC	\$150.00
Frederick	Collective Church	\$9,200.57
Gasburg	Pleasant Hill CC	\$300.00
Glen Allen	Calvary CC	\$300.00
Hampton	Northampton CC	\$400.00
Knightdale	Movement CC	\$429.54
Mechanicsville	Fairmount CC	\$2,800.00
Mechanicsville	Chr Homemkrs, Fairmount	\$100.00
Mechanicsville	Bill Farmer Class, Fairmount	\$75.00
Mills River	Blue Ridge CC	\$725.00
Oak Ridge	Catalyst Church	\$1,629.60
Salem	Living Water CC	\$225.00
Toano	LifePointe CC	\$5,856.00
Washington	Encounter CC	\$825.57
West Columbia	Kinetic CC	\$397.28
Williamsburg	Williamsburg CC	\$680.00
Wilmington	Venture CC	\$2,868.00
Woodbridge	Woodbridge CC	\$300.00
Yorktown	Northside CC	\$1,800.00
Donations by Individuals		\$360.00
iPlant Churches		\$7,885.00
Misc. Income		\$900.00
TOTAL		\$48,229.87

DISBURSEMENTS

Office	\$1,253.04
Presentations	\$4,590.98
Newsletters & Mailings	\$1,473.70
Church Plants	\$13,725.80
Directed Transfer	\$75,000.00
TOTAL	\$96,043.52
CP Balance 09/30/2021	\$95,744.95
Total CP Receipts	\$48,229.87
Total CP Disbursements	\$96,043.52
CP Balance 12/31/2021	\$47,931.30
CP Balance 06/30/2020	\$44,006.75
Fiscal Year 2021-2022	\$3,924.55

Mailing address: PO Box 6224, Williamsburg, VA 23188
Thank you for your support as we continue to navigate ministry together.
Respectfully, Joseph Pennington, Treasurer

YOU'RE INVITED!

THE ART OF THE SERMON 2022

WAYPOINT
CHURCH PARTNERS

Sponsored by our ministry partner
Johnson University

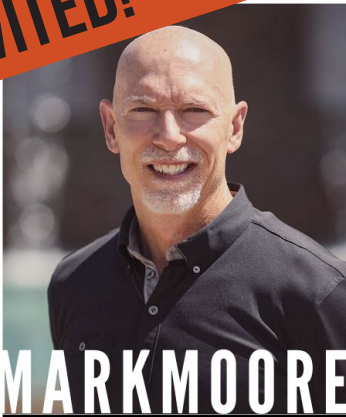

MARK MOORE
ABINGDON, VA
MONDAY
MARCH 14
ALSO VIRTUAL OPTION
BURLINGTON, NC
TUESDAY
MARCH 15
RICHMOND, VA
WEDNESDAY
MARCH 16

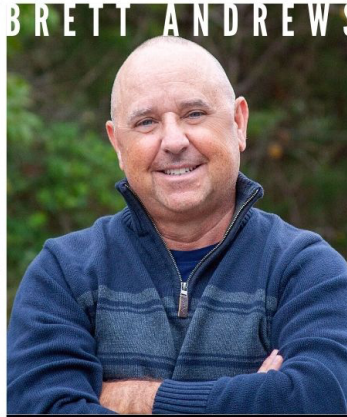

BRETT ANDREWS
MARTINSBURG, WV
THURSDAY
MARCH 17

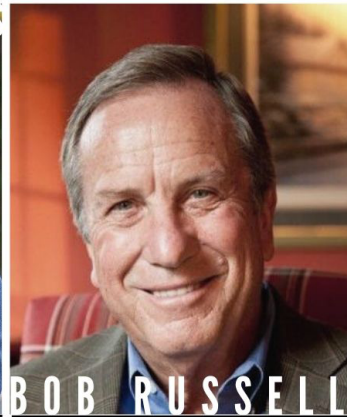

BOB RUSSELL
SUMMERVILLE, SC
TUESDAY
MARCH 22



www.waypointchurchpartners.com/events

4-WEEK COHORTS ADDED TO PREACHING EVENTS

Waypoint is excited to invite you to join one of our five locations for our annual preaching event, *The Art of the Sermon*. This year's presenters include Mark Moore, Bob Russell, and Brett Andrews, depending on the location chosen.

After beta-testing the idea last year, Waypoint is inviting registrants to join one of several four-week cohorts after the event to process and apply the practical lessons learned from their seminar with other colleagues from the region.

Register today on the "Events" tab of the Waypoint website for one of the Art of the Sermon locations to receive the invitation to join one of the cohorts. As an added bonus, the \$59 cohort fee will include links to the sessions of the other presenters.

REGISTER TODAY!

IN THIS ISSUE:

- **Church Plant Baptisms Increase 20% (p. 1)**
- **Waypoint Invited into South Carolina (p. 2)**
- **NC Church Donates Property for a New Church (p. 3)**
- **Special ICOM 21in'21 Campaign Checks Distributed (p. 4)**
- **Journey Church to Launch in Unexpected Venue (p. 5)**

Waypoint Church Partners PO Box 6224 Williamsburg, VA 23188

Send Address Changes to: THE WAYPOINT ENDEAVOR, 7737 Willow Dance Rd. Mechanicsville, VA 23111

NON-PROFIT
U.S. POSTAGE PAID
PERMIT #339
WINCHESTER, VA



THE WAYPOINT ENDEAVOR

A Note From Our Executive Director



Navigating Ministry
Together,

Tim Cole,
Executive Director

WHAT'S YOUR POINT OF EMPHASIS FOR 2022?

The Waypoint staff gathered last month for their annual retreat to choose the theme for the upcoming year of ministry to churches and leaders in our region. This year will be the second year we emphasize leader care, but this year it will be with a definitive forward focus.

The past two years of pandemic-affected ministry has tempted leaders to either focus on the *past* and getting back to where we used to be, or focus on the *present* and how difficult it is to navigate through the current uncharted waters.

Our new forward focus does not minimize the past or present but seeks to challenge leaders and churches to be asking the right questions: not asking, "How do we get back to where we were?", but instead, "How do we get back on mission?" and "How do we disciple this generation and the next one ahead?"

How's your forward focus?

