

Purchased Hardware:

12" Lazy susan bearings

Rockler P/N: 28985

Woodcraft P/N: 02Z51

Adjustable Levelers:

Rockler P/N: 28639

Woodcraft P/N: 27P30

Cutting diagrams are in the drawings section.

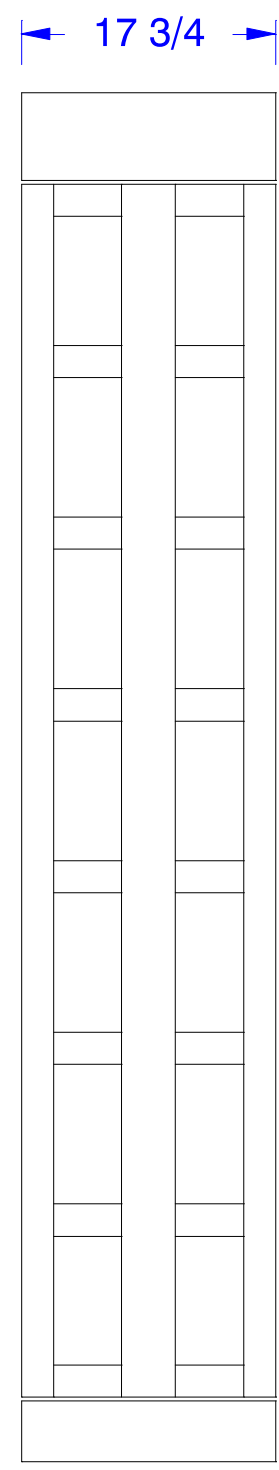
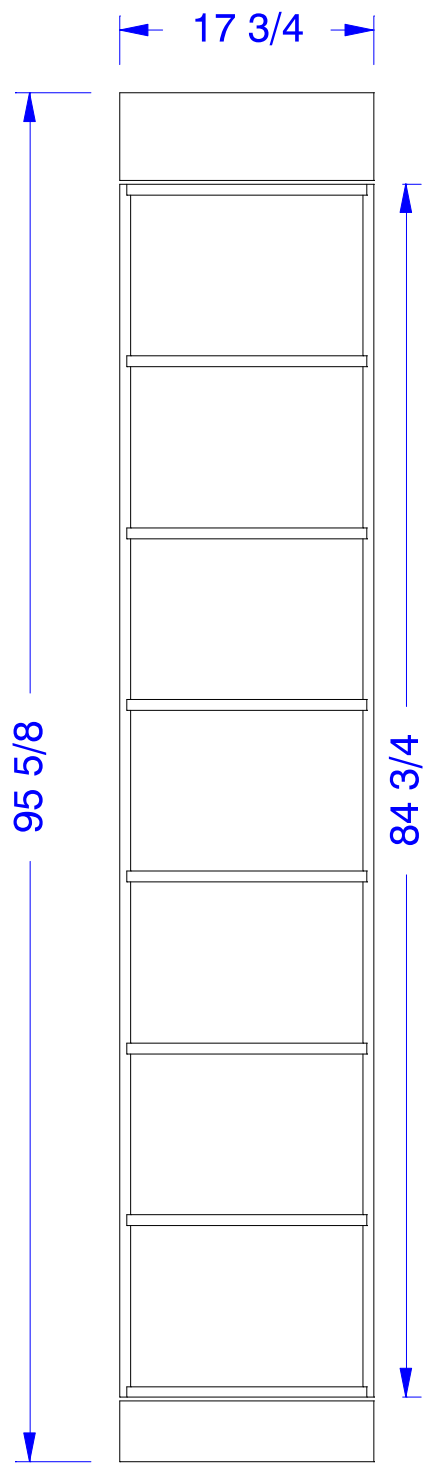

(4) Stiles - 3/4" Cherry

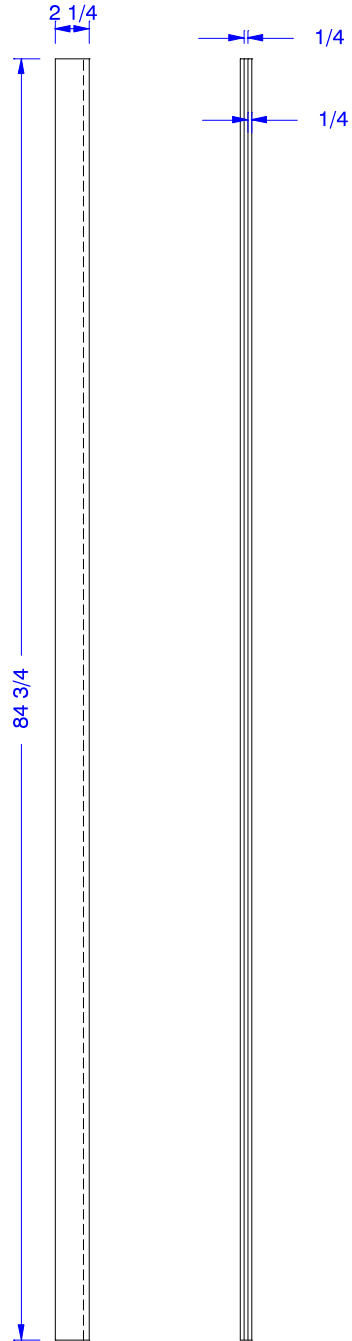
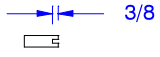

(2) Center stiles - 3/4" Cherry

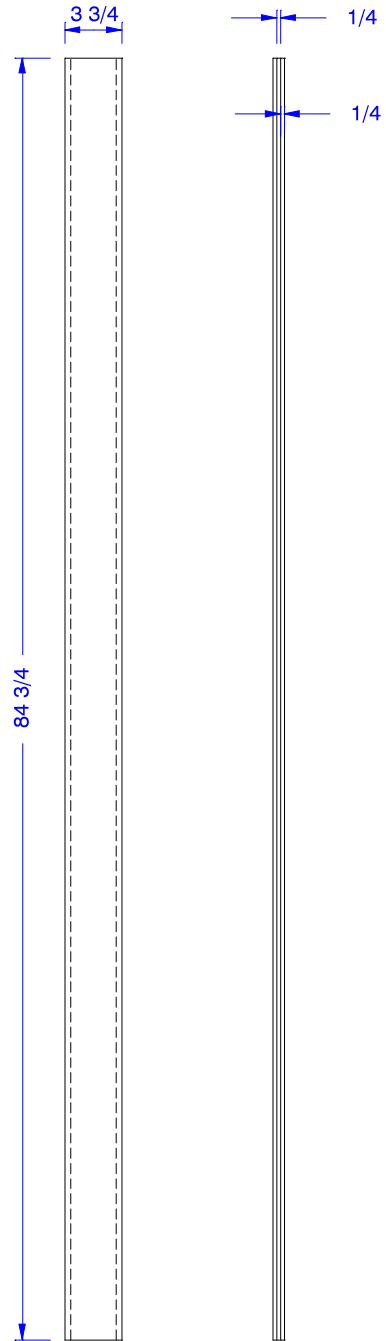
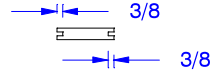

(8) Top-bottom rails - 3/4" Cherry

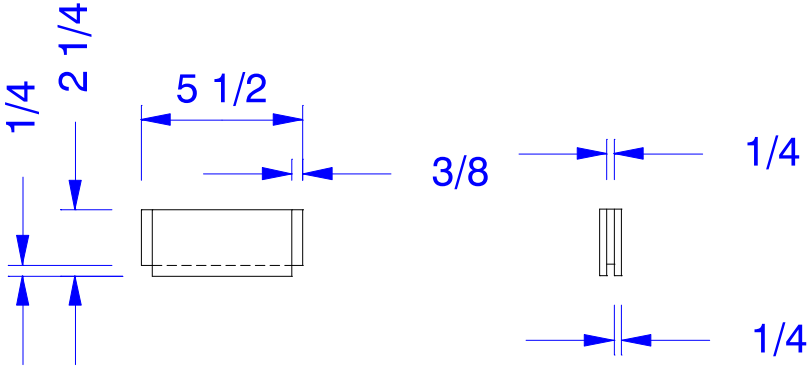

(24) Rails - 3/4" Cherry

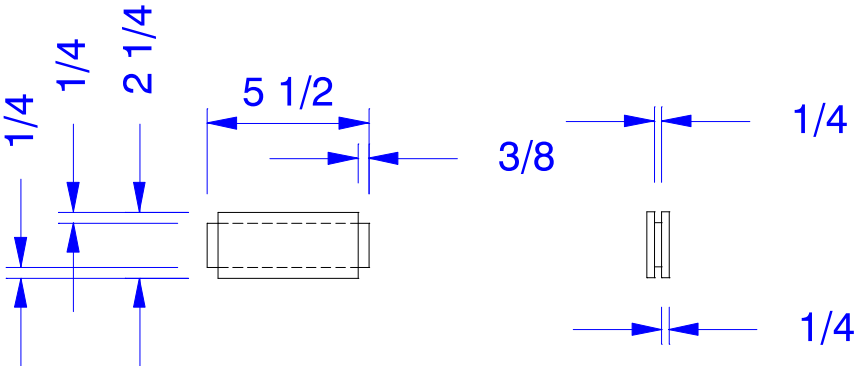

(20) Field panels - 1/4" Cherry

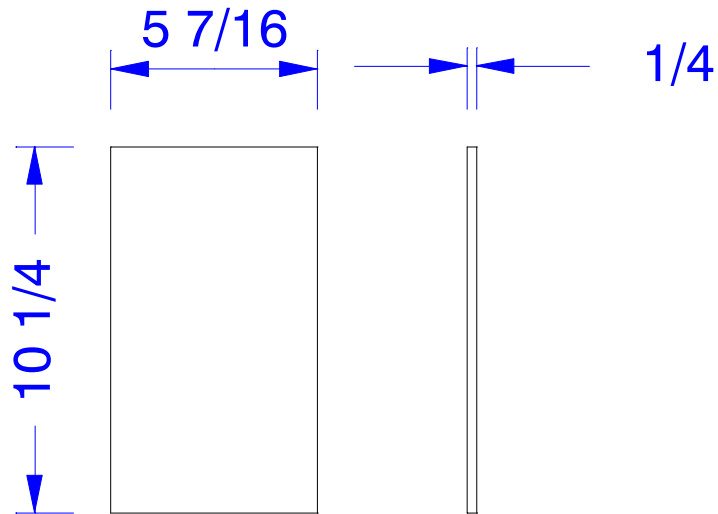

(8) Field panels - 1/4" Cherry

Top & Bottom Panels

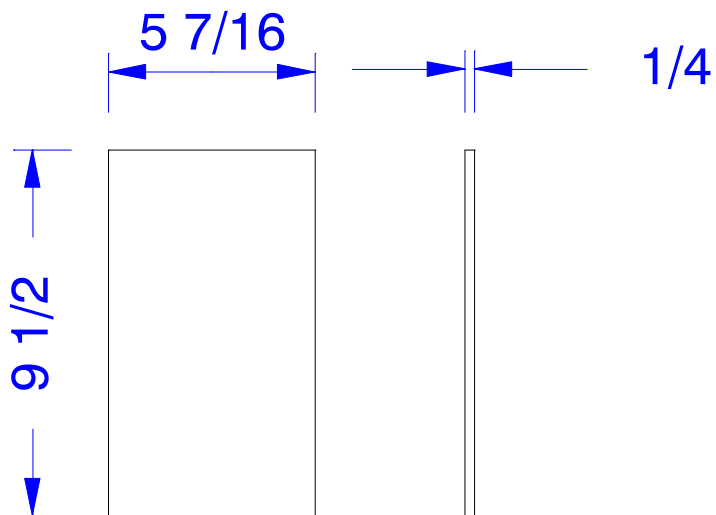

(2) Side Panels
Groove & Dado Milling

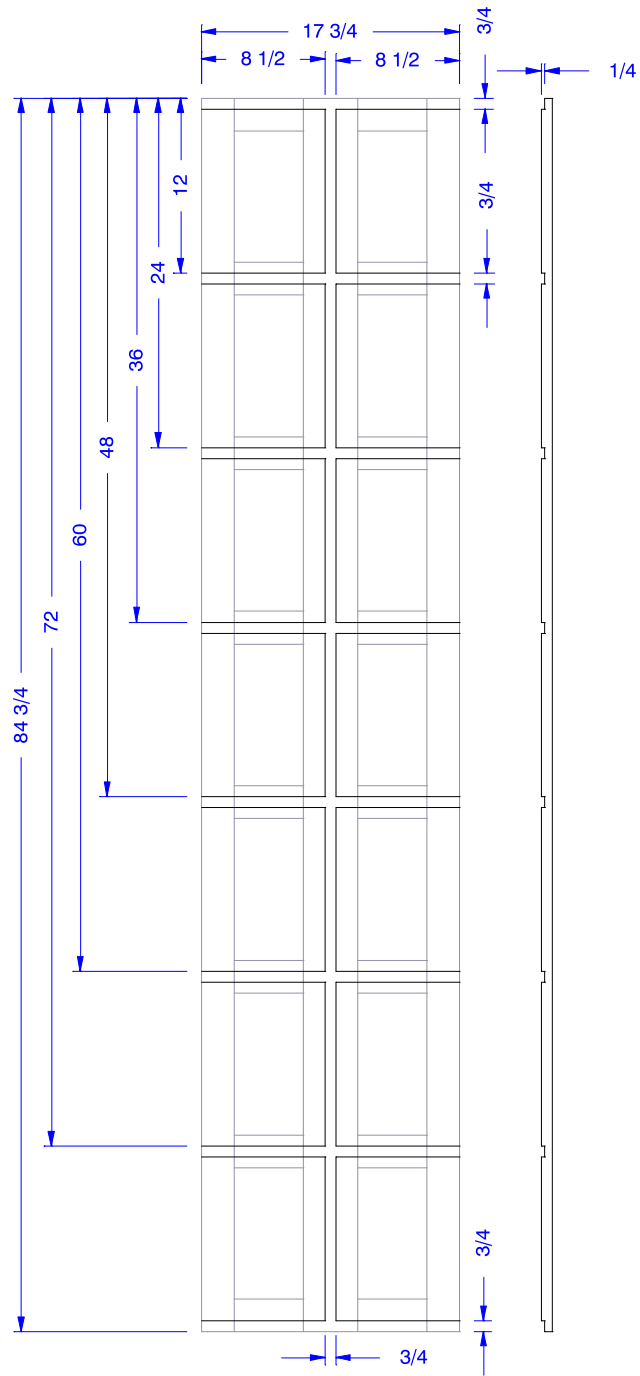

(1) "Back" Panel - 3/4" Birch plywood

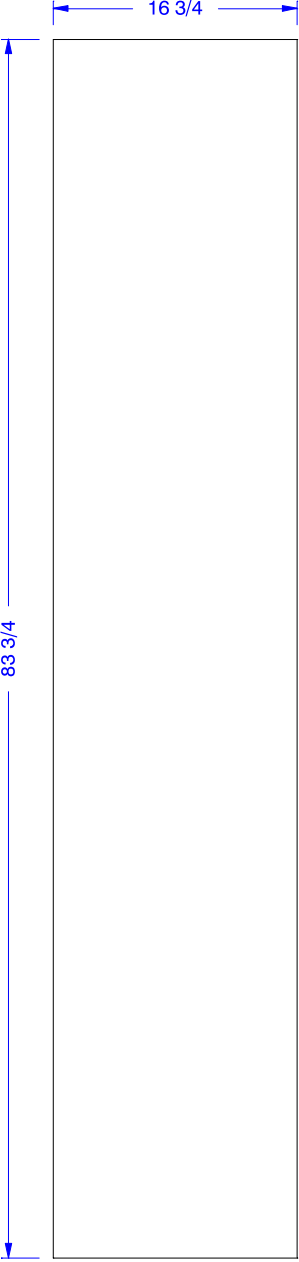

(2) Top/Bottom - 3/4" Birch plywood

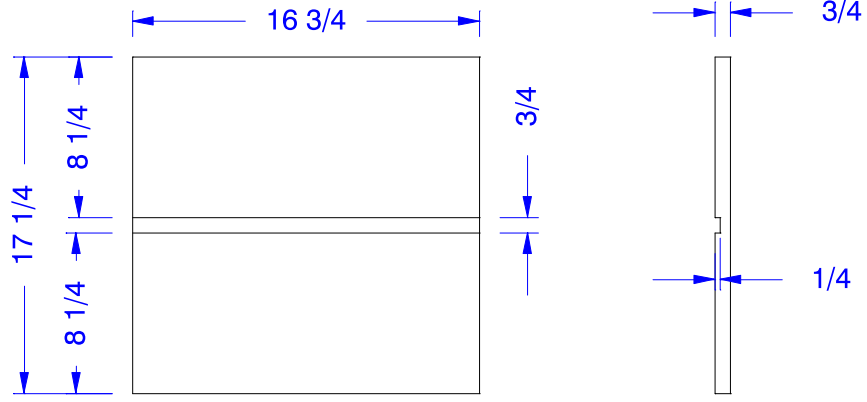

(12) Shelves - 3/4" Birch plywood

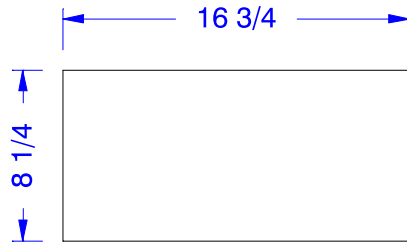

(16) Edge Bandings - 3/4" Cherry

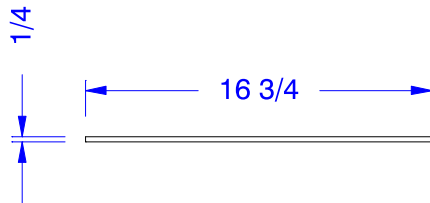

Top Mount - Cutaway View

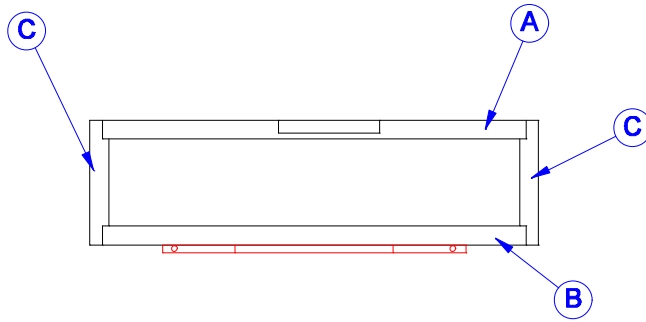

Top - Component A - 3/4 Birch Plywood

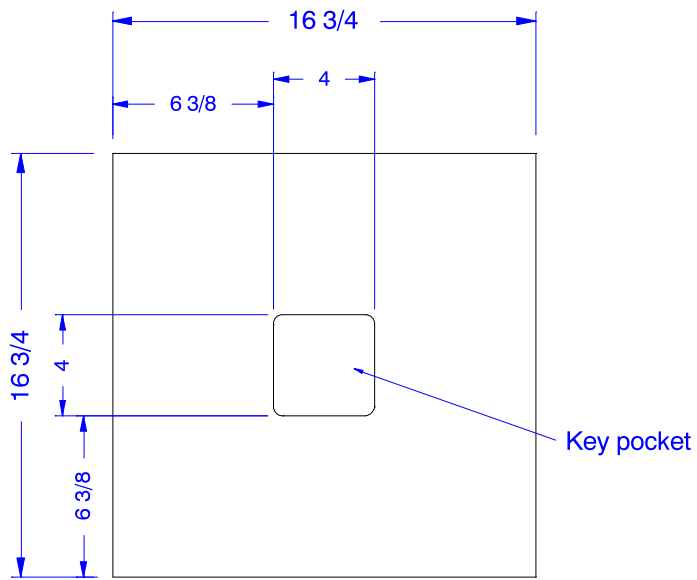

Top - Key - 1/2" Plywood

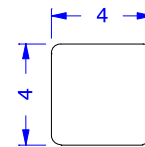

Top - Component B - 3/4 Birch Plywood

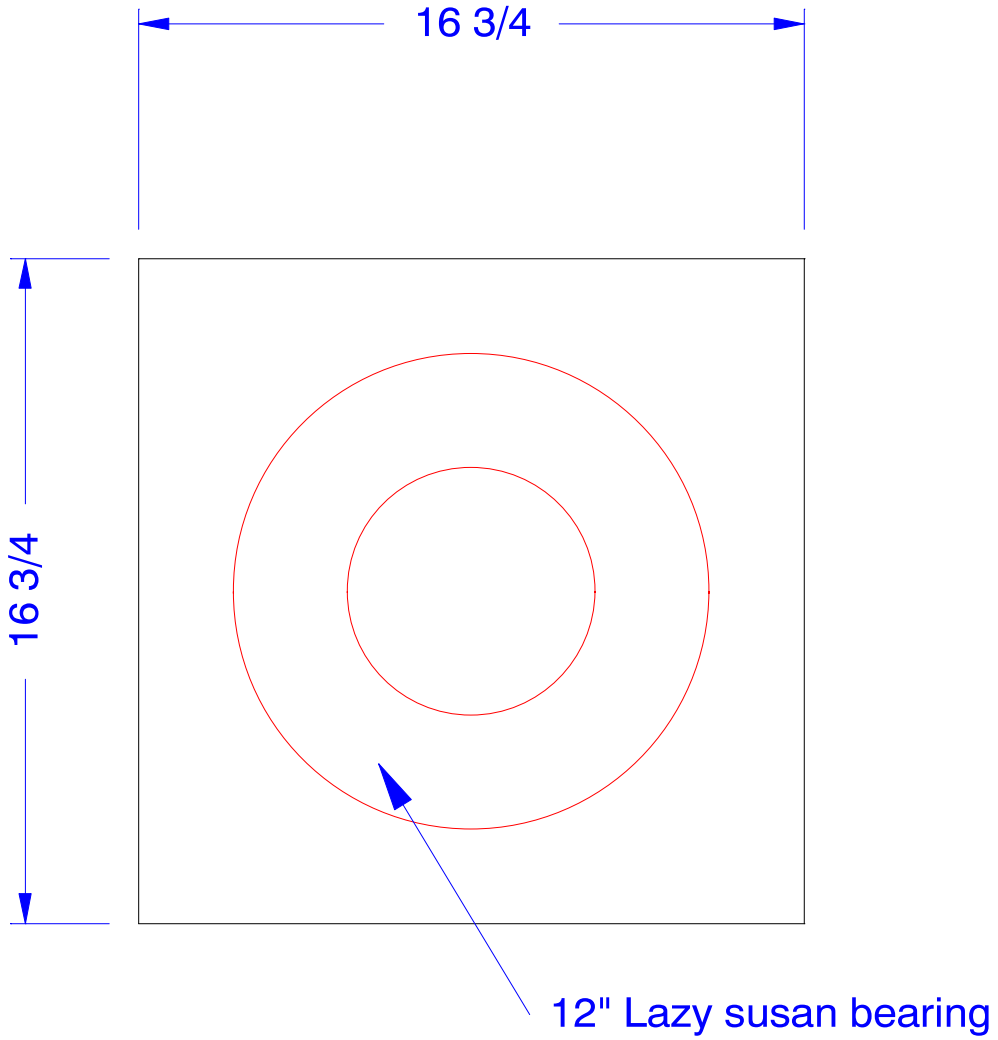

Top- View of assembled box from top

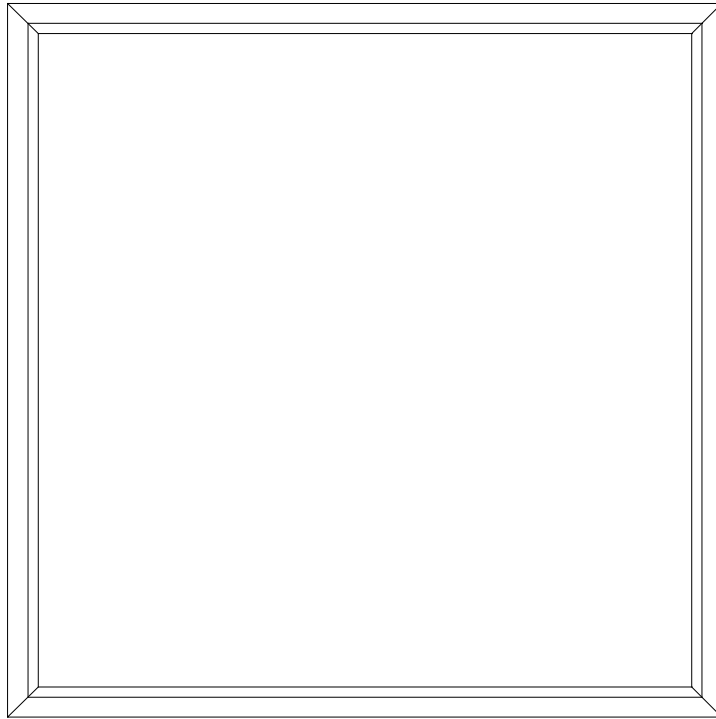

(4) Top - Sides - 3/4 Cherry

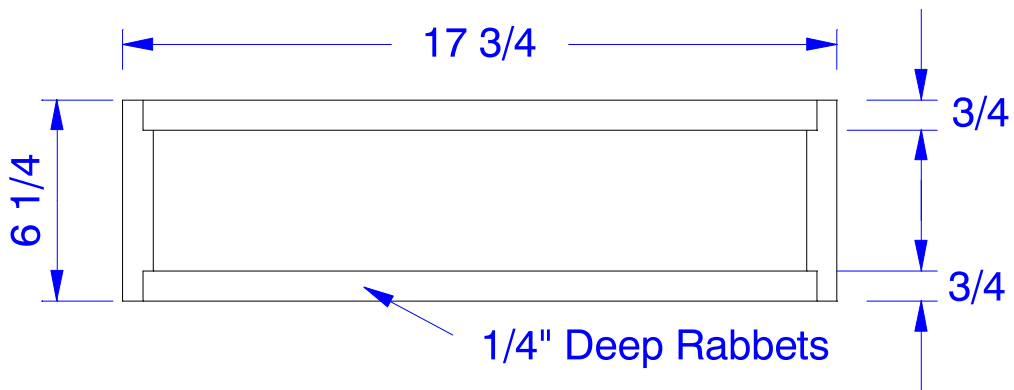

Base - Cutaway View

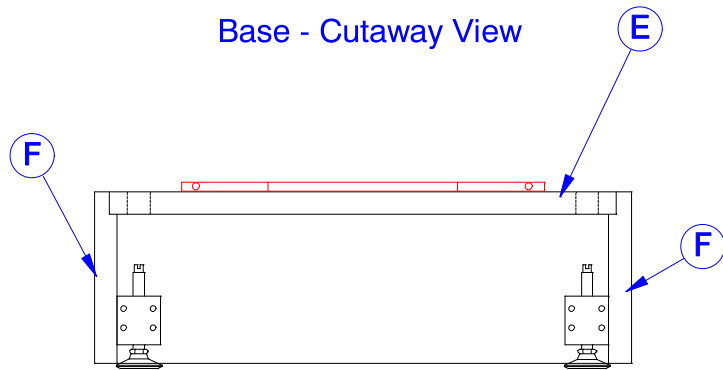

Base - Component E - 3/4 Birch Plywood

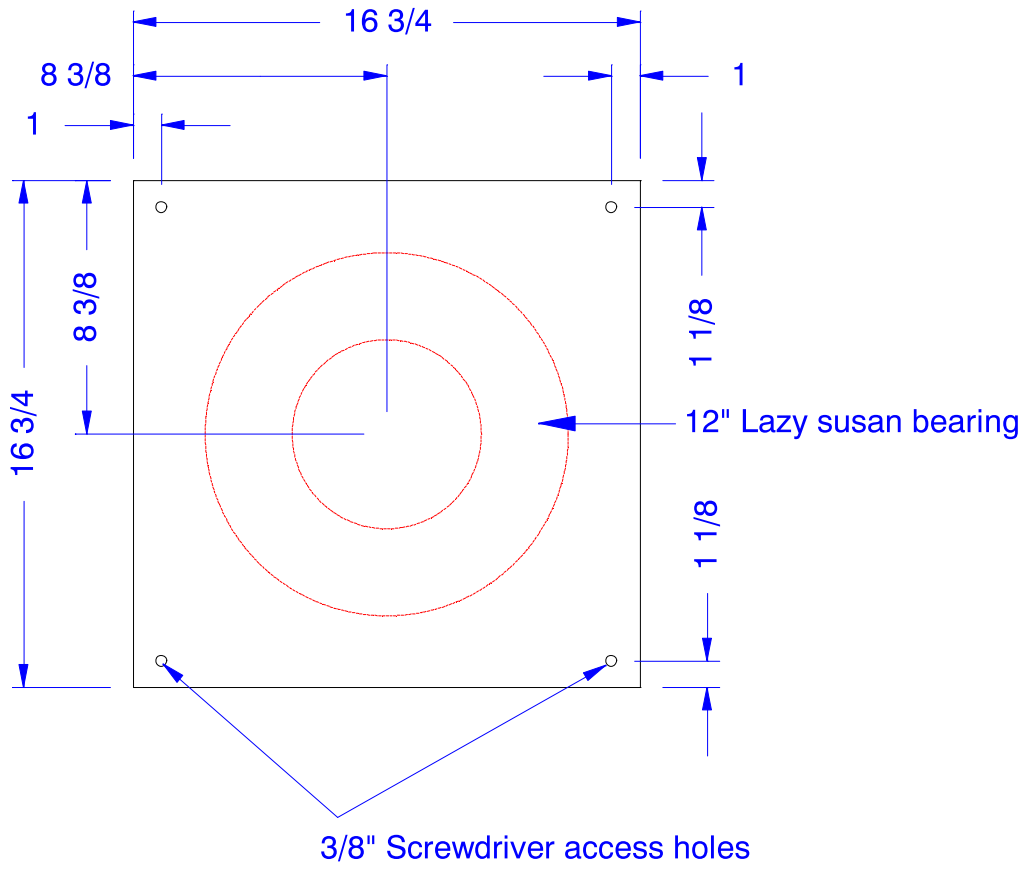

Base- View of assembled box

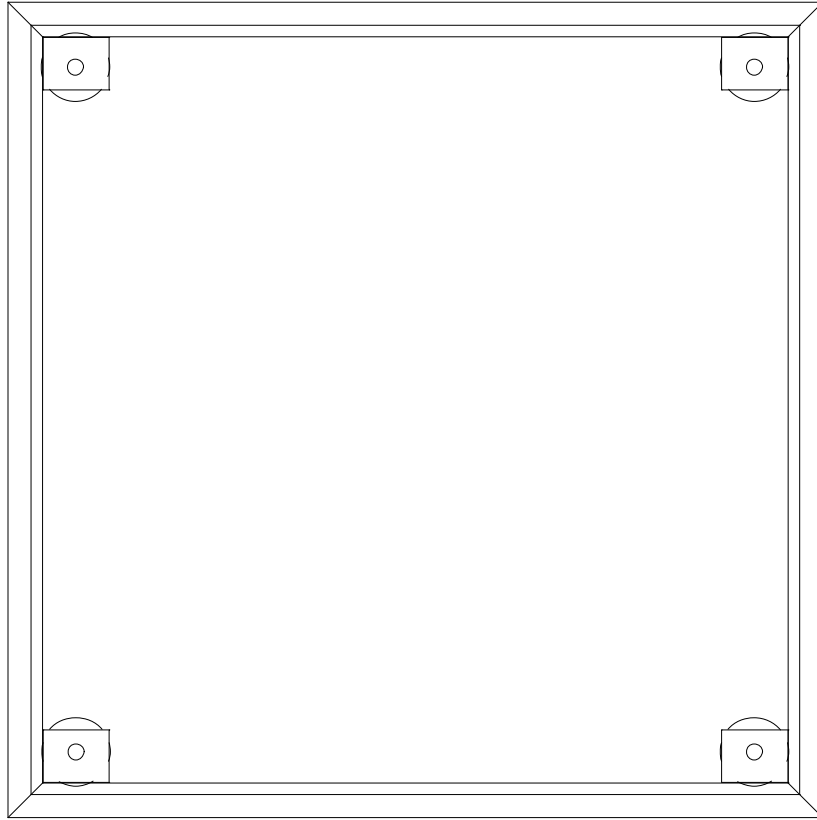

(4) Base - Sides - 3/4 Cherry

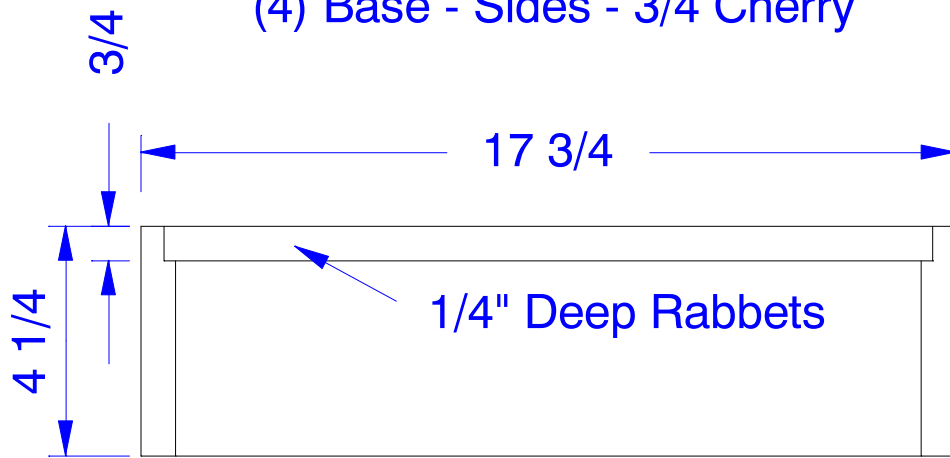

3/4" x 96" x 48" Birch Plywood

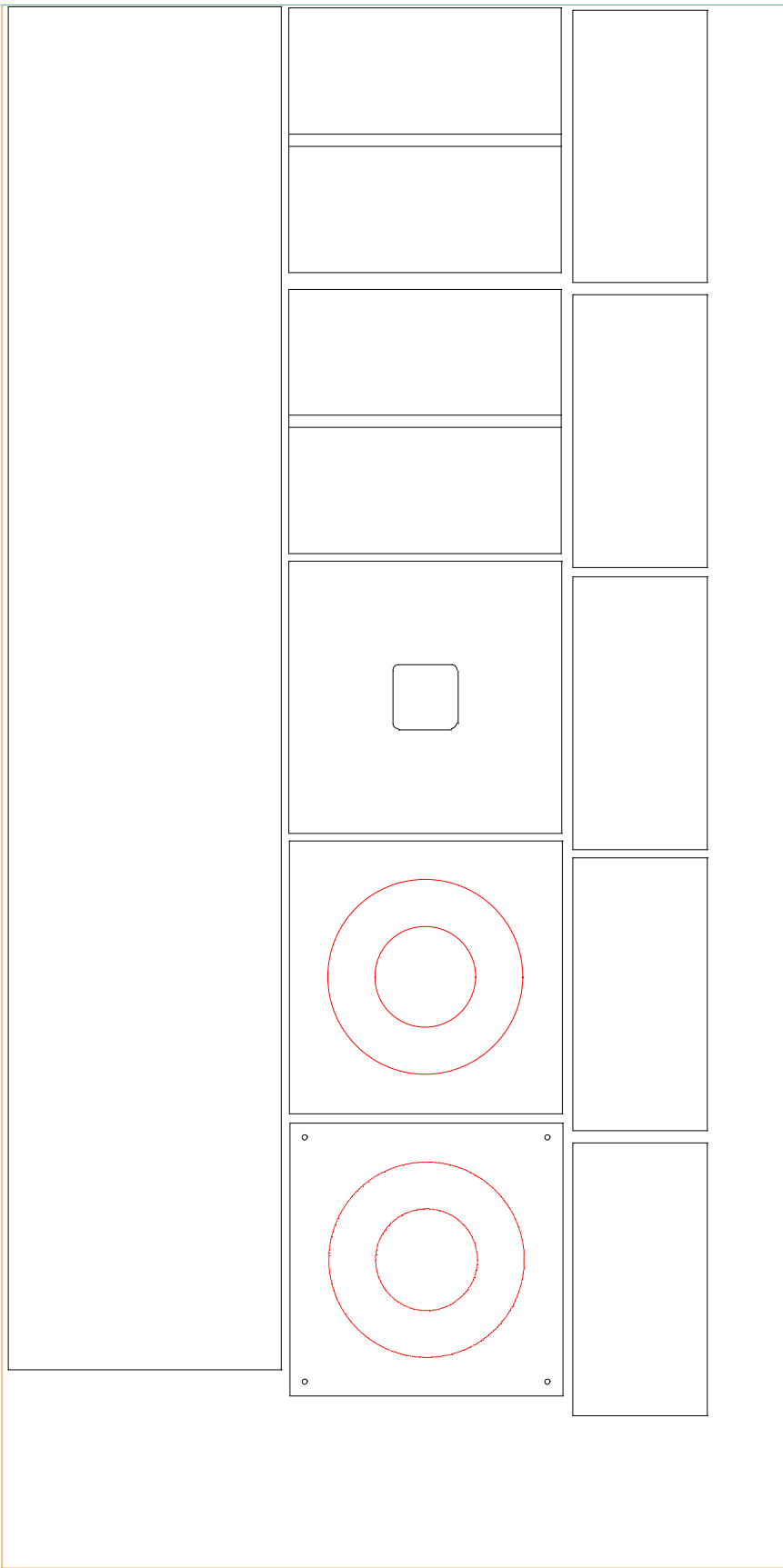

3/4" x 96" x 48" Birch Plywood

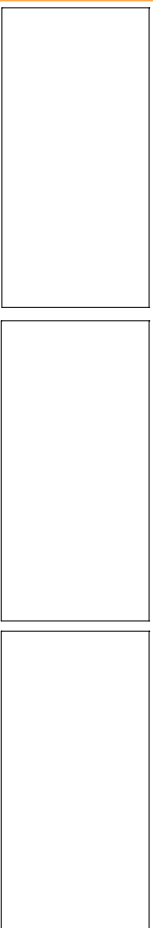

3/4" x 96" x 10" Cherry

3/4" x 96" x 10" Cherry

3/4" x 96" x 7" Cherry

3/4" x 96" x 6" Cherry (re-saw for field panels)

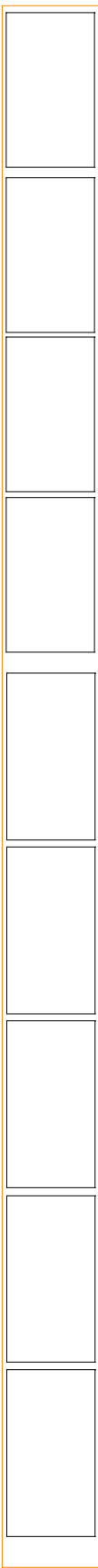

3/4" x 96" x 6" Cherry (re-saw for field panels)

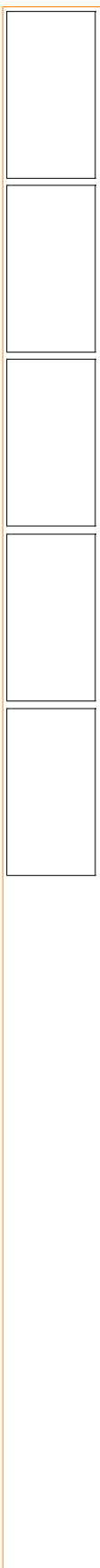

3/4" x 96" x 5" Cherry (re-saw for field panels)

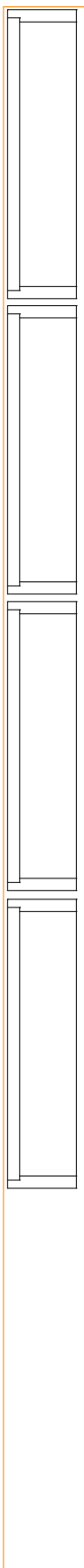

3/4" x 96" x 7" Cherry (re-saw for field panels)

