

REMnant OF GRACE OUTREACH MINISTRIES INC



H. O. P. E.

Romans 11:5 Even so then at this present time also there is a “remnant” according to the election of grace.

[remnantofgraceoutreachministries.com](http://remnantofgraceoutreachministries.com)

**Hope Christian Center Church**

**“Capital Improvement Fundraising Campaign”**



H.. O. P. E

# Remnant of Grace Outreach Ministries, Inc.

(A 501c3 Tax-Exempt Organization)

11681 Main Street, Williston, S. C., 29853

803-266-3789

[remnantofgraceoutreachministries.com](http://remnantofgraceoutreachministries.com)

Hello Members, Partners & Friends:

Our “**Capital Improvement Fundraising Campaign**” has begun as of **December 1, 2022** and will last until the end of **March 2023**. If you would like to contribute to this ministry, we invite each of you to support us as we enter into the final phase of upgrades and renovations to our church “**Hope Christian Center.**” Listed as follow are the proposed renovations: **1) Nursery & Children’s Classrooms, 2) Computer Lab & Work Space, 3) Installations - Hot Food Bar, Cooler, Electric Stove & Microwave in the “Cafeteria.”, etc., 5) Restrooms, 6) Landscaping of Church Campus,** and most importantly our, **6) “New Sanctuary.”** We are located at **11681 Main Street, Williston, S.C., 29853**. Please click the attached link at the bottom of the page to view an architectural drawing of the proposed renovations. Saints of God, due once again to the favor of Jehovah -Jireh, our “Sovereign God”, who is a gracious, loving, merciful and all powerful God, we thank you for your past support and would like to have your continued, future support. Provided below are several ways in which you can give to our ministry, whether it is large or small, all donations are greatly appreciated.

To properly fund and finance the ministry’s vision, we are presenting several ways in which you may support us with a recurring or one-time gift through either of the platforms listed below, online, during regular church services or by mailing your donations to this address: **Remnant of Grace Outreach Ministries, Inc., Post Office Box 284, Williston, S.C., 29853**.

**The following information will guide you through the process:**

Visit <https://pushpay.com/pay/remnantoutreachministries/recurring> and set up your automatic gift using Pushpay or PayPal. The recurring gift option should already be selected, and you can simply set up your automatic gift. After you set up your recurring gift, if you choose to, you will be prompted to complete the setup of your new online account.

To start by using your smartphone, text [**remnantgom**] to **77977** and you will receive a link to our custom giving page. You can also text "**pushpay**" to "**77977**" and you will receive a link to download the “**Church App**”. You may also go to the following website: **Remnant of Grace Outreach Ministries, Inc.** and give as well through the **PayPal** portal.

**Pushpay** and **PayPal** currently accepts Visa, MasterCard, American Express, Discover, as well as ACH (bank account) gifts!

If you have any questions, please contact me at 803-266-3789 (Church), 803-571-0644 (Cell), or via either of my email addresses that follow: [normanoneal@remnantofgraceoutreachministries.com](mailto:normanoneal@remnantofgraceoutreachministries.com), or [normanoneal@tds.net](mailto:normanoneal@tds.net).

The Bible says “You have not because you ask not”, therefore we asking and praying that you will support us in this on going project and are blessed that you have made the commitment to give. We thank and we wish you a Happy Holiday Season and a Prosperous New Year.

God’s blessings to you and your family,  
Rev. Norman O’neal, Jr.  
**Remnant of Grace Outreach Ministries, Inc.**

**Romans 11:5** Even so then at this present time also there is a “**Remnant**” according to the election of grace.

---

[normanoneal@remnantofgraceoutreachministries.com](mailto:normanoneal@remnantofgraceoutreachministries.com)  
[normanoneal@tds.net](mailto:normanoneal@tds.net)

# Remnant of Grace Outreach Ministries, Inc. “Hope Christian Center”

## Renovation Conceptual Budget Breakdown By Division

<u>Division</u>	<u>Price</u>
General Conditions/Supervision	\$33,950.00
General Labor/Demo	\$4,540.00
Carpentry (Platform Framing)	\$20,900.00
Ceiling Insulation	\$12,950.00
Alum Storefront doors (Narthex)	\$4,500.00
Interior Doors & Hardware	\$10,675.00
ACT Ceilings	\$4,235.00
Painting	\$11,800.00
Floor Finishes (Sanctuary & Narthex only)	\$16,950.00
Wall Framing & Drywall	\$18,150.00
Hvac Duct Modifications	\$12,100.00
Electrical & Lighting Modifications	\$38,750.00
Narthex Building Addition	\$40,500.00
<b>Total</b>	<b>\$230,000.00</b>

### Scope of Work Summary

#### **Children’s and Computer Room Wall Framing & Improvements**

- Wall framing to create computer room & corridor
- Sound insulation & drywall
- (4) interior doors, frames & hardware
- Modifications to ceiling grid & lighting
- Painting
- Concrete stoop at exterior door

#### **Sanctuary Renovations and Narthex Addition**

- Concrete footings & foundation slab for Narthex addition
- Wall framing for Narthex addition, Sanctuary corridor, and platforms
- Drywall on new walls and over plywood exterior walls in Sanctuary
- Painting of drywall walls, doors, & frames
- Polished concrete floors in Sanctuary & Narthex
- Carpet flooring on raised platforms
- Minor hvac duct modifications
- New lighting in Sanctuary
- ACT ceilings in Narthex & Corridor
- Alum storefront entry doors at Narthex
- Exterior metal siding

(Click To Open)

### Architectural Floor Plan

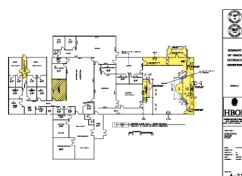



DEPARTMENT  
OF DEFENSE  
DEFENSE  
ADMINISTRATIVE



HIBOL

HEAVY INDUSTRIAL BUILDING OPERATIONAL LOG



DATE: 10/10/10  
BY: [Signature]  
FOR: [Signature]

A-31

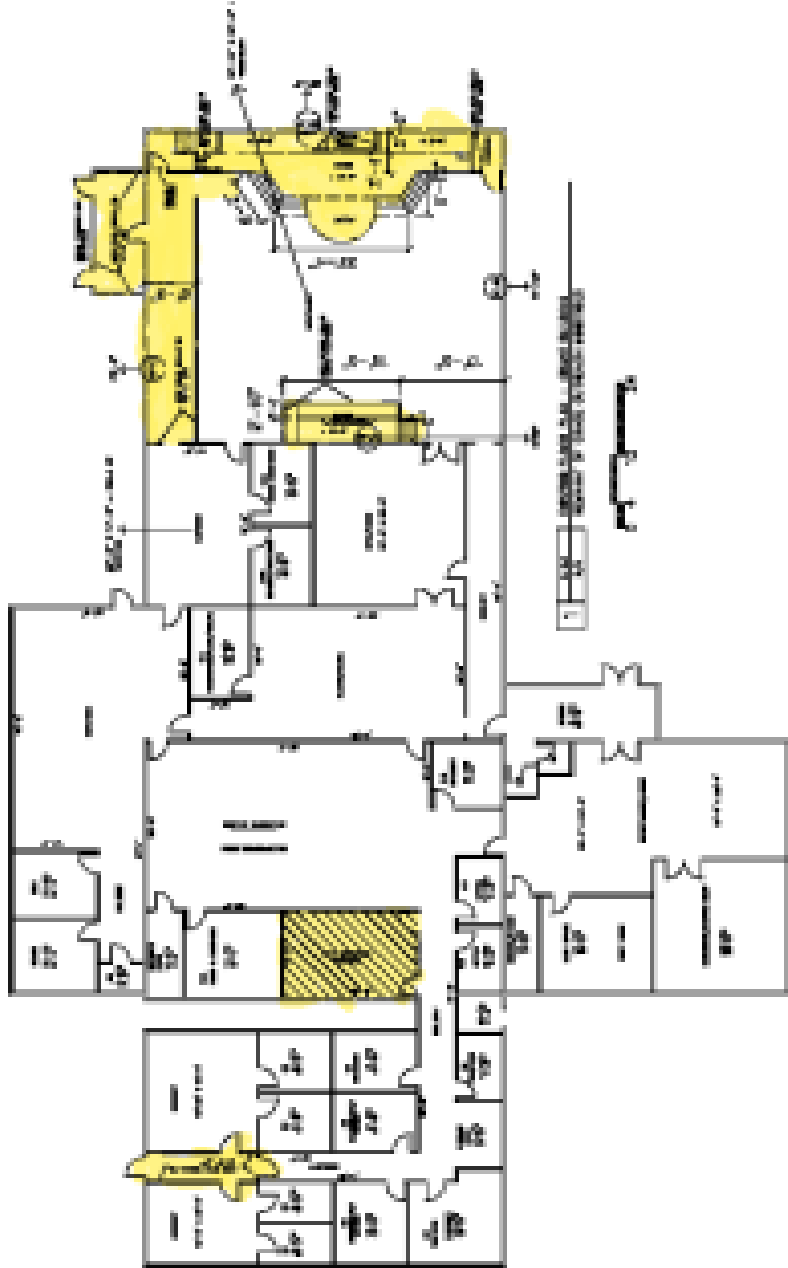



H. O. P. E.

# Remnant of Grace Outreach Ministries, Inc.

(A 501c3 Tax-Exempt Organization)

11681 Main Street, Williston, S. C., 29853

803-266-3789

remnantofgraceoutreachministries.com

## DONATIONS RECEIPT

Thank you for your generous donation of:

To Remnant of Grace Outreach Ministries, Inc., a 501(C)(3) non-profit organization, located at 11681 Main Street, Williston, South Carolina, 29853.

Monetary amount of donation: \_\_\_\_\_

Date of Donation: \_\_\_\_\_

**Donor information:**

Name: \_\_\_\_\_

Address: \_\_\_\_\_

Phone: \_\_\_\_\_ Email: \_\_\_\_\_

Signature: \_\_\_\_\_

Printed name: \_\_\_\_\_

**Thank you for your Kindness and Support!**

**Romans 11:5** Even so then at this present time also there is a "Remnant" according to the election of grace.

normanoneal@remnantofgraceoutreachministries.com  
normanoneal@tds.net

# Remnant of Grace Outreach Ministries, Inc.

The commitment schedule below is for quick calculation of weekly, monthly or yearly giving. Do not feel constrained by this schedule.

Weekly	Monthly	Annual	3 Year Total
10	43	520	1560
15	65	780	2340
20	88	1040	3120
25	109	1300	3900
30	130	1560	4680
40	173	2080	6240
45	195	2340	7020
50	217	2600	7800
60	260	3120	9360
75	325	3900	11700
100	433	5200	15600
200	867	10400	31200
300	1300	15600	46000

For Commitments other than cash

Description of assets: \_\_\_\_\_

\_\_\_\_\_

\_\_\_\_\_

Approximate value \_\_\_\_\_

Method of determining value \_\_\_\_\_

\_\_\_\_\_

\_\_\_\_\_

## Commitment Card

After thoughtful prayer and careful consideration, realizing that all I/we possess is a gift from God, I/we rejoice in the opportunity to share my/our blessings with others by participating in **DARE TO BELIEVE CAMPAIGN**. I/we want to help shape the future and assure the extension of God's Kingdom through the ministries of Remnant of Grace Outreach Ministries, Inc. Below is my/our two-year commitment.

Name \_\_\_\_\_

Address \_\_\_\_\_

City \_\_\_\_\_ State \_\_\_\_\_ Zip \_\_\_\_\_

[remnantofgraceoutreachministries.com](http://remnantofgraceoutreachministries.com)

\$ \_\_\_\_\_ Weekly  
 \$ \_\_\_\_\_ Monthly  
 \$ \_\_\_\_\_ Yearly  
 \$ \_\_\_\_\_ As Follows

\_\_\_\_\_  
 \_\_\_\_\_

Should circumstances arise that make it necessary, this Statement of Intention may be revised or cancelled.

\_\_\_\_\_  
**Signature**