

THESE DRAWINGS ARE THE PROPRIETARY WORK PRODUCT AND PROPERTY OF KKI DESIGN-BUILD, LLC DEVELOPED FOR THE EXCLUSIVE USE BY KKI DESIGN-BUILD, LLC. USE OF THESE DRAWINGS AND CONCEPTS CONTAINED HEREIN WITHOUT THE WRITTEN PERMISSION OF KKI DESIGN-BUILD, LLC IS PROHIBITED AND MAY SUBJECT YOU TO A CLAIM FOR DAMAGES FROM KKI DESIGN-BUILD, LLC

**NOTE:**  
 ALL DESIGN, STRUCTURE, SIDING, WINDOWS, BRICK, FLOORING, ROOFING, FIXTURES, DRYWALL, TRIM WOOD WORK, PAINTING, COUNTER TOPS, HARDWARE, AND EXTERIOR LANDSCAPING, WILL BE DESCRIBED IN THE CONTRACTOR SPECIFICATION SHEETS. IF DESCRIPTION IS NOT NOTED ON THIS DRAWING IT IS THE RESPONSIBILITY OF THE SUBCONTRACTOR OR SUPPLIER TO CONTACT THE GENERAL CONTRACTOR FOR ALL INFORMATION..

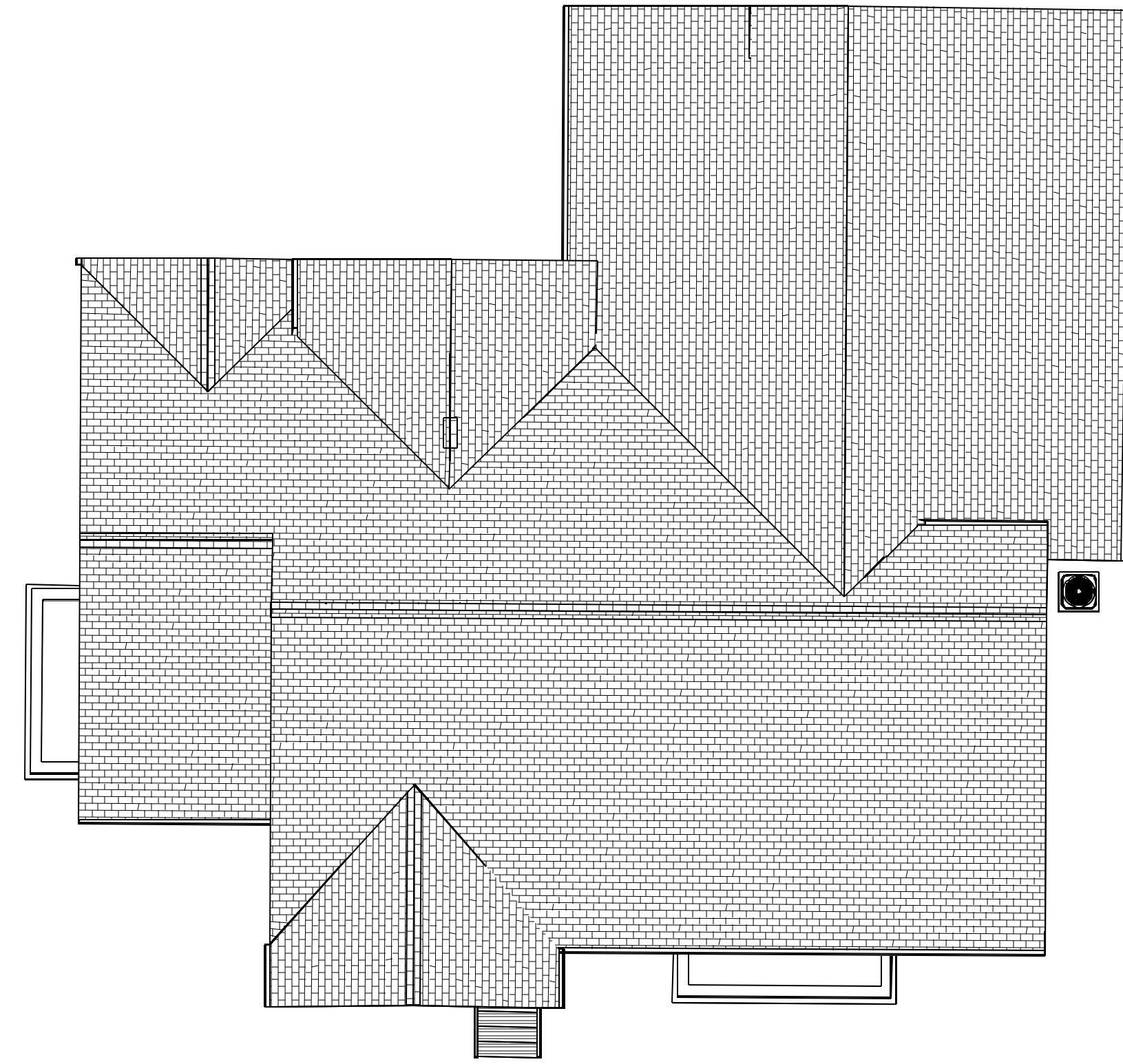

CONTRACTOR SHALL VERIFY ALL CONDITIONS AND DIMENSIONS AT THE JOB SITE AND NOTIFY THE ARCHITECT OF ANY DIMENSIONAL ERRORS, OMISSIONS OR DISCREPANCIES BEFORE BEGINNING OR FABRICATING ANY WORK.

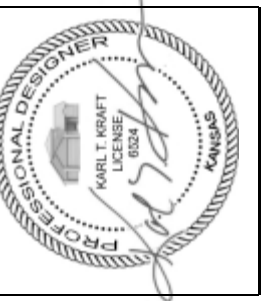
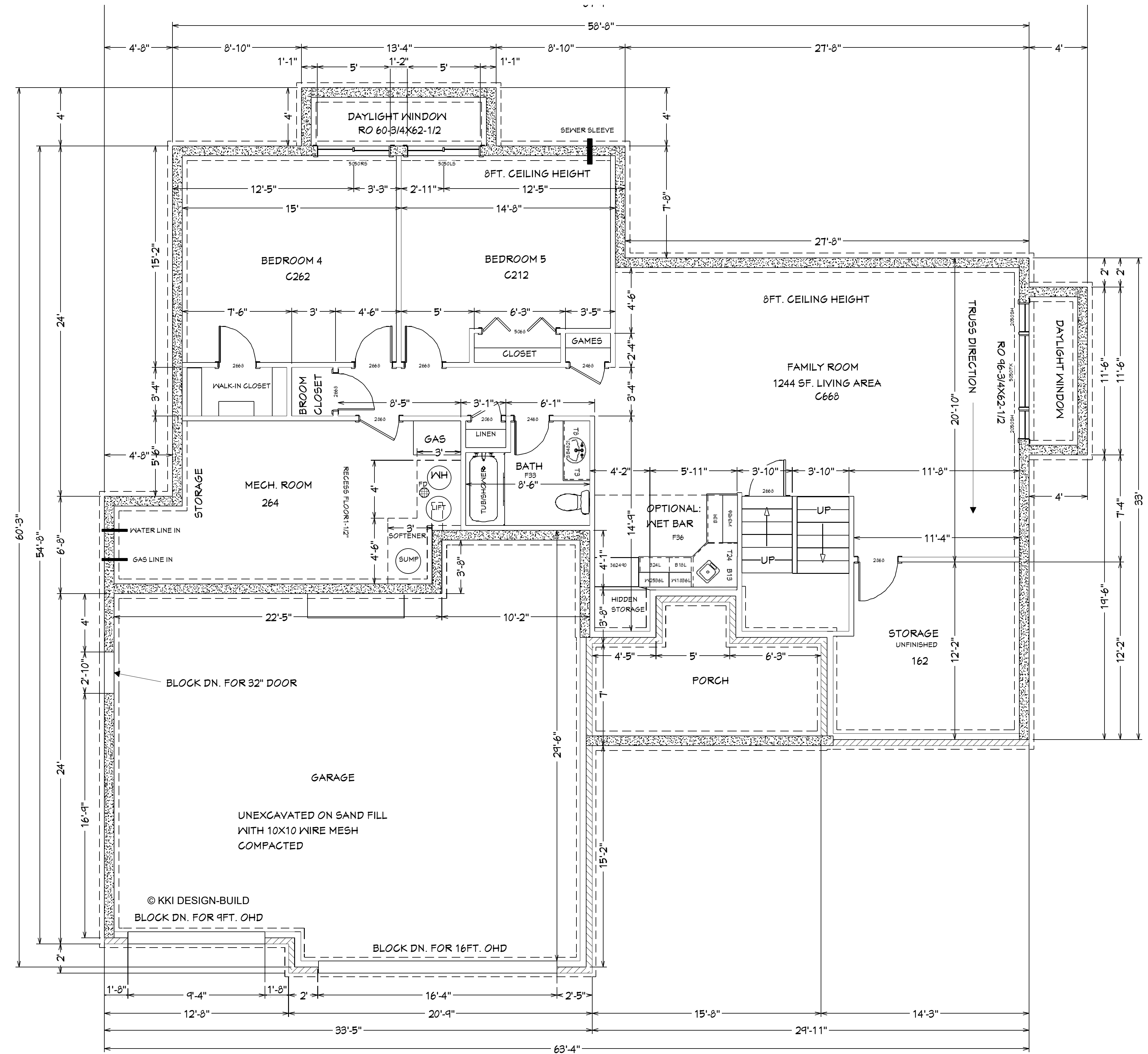
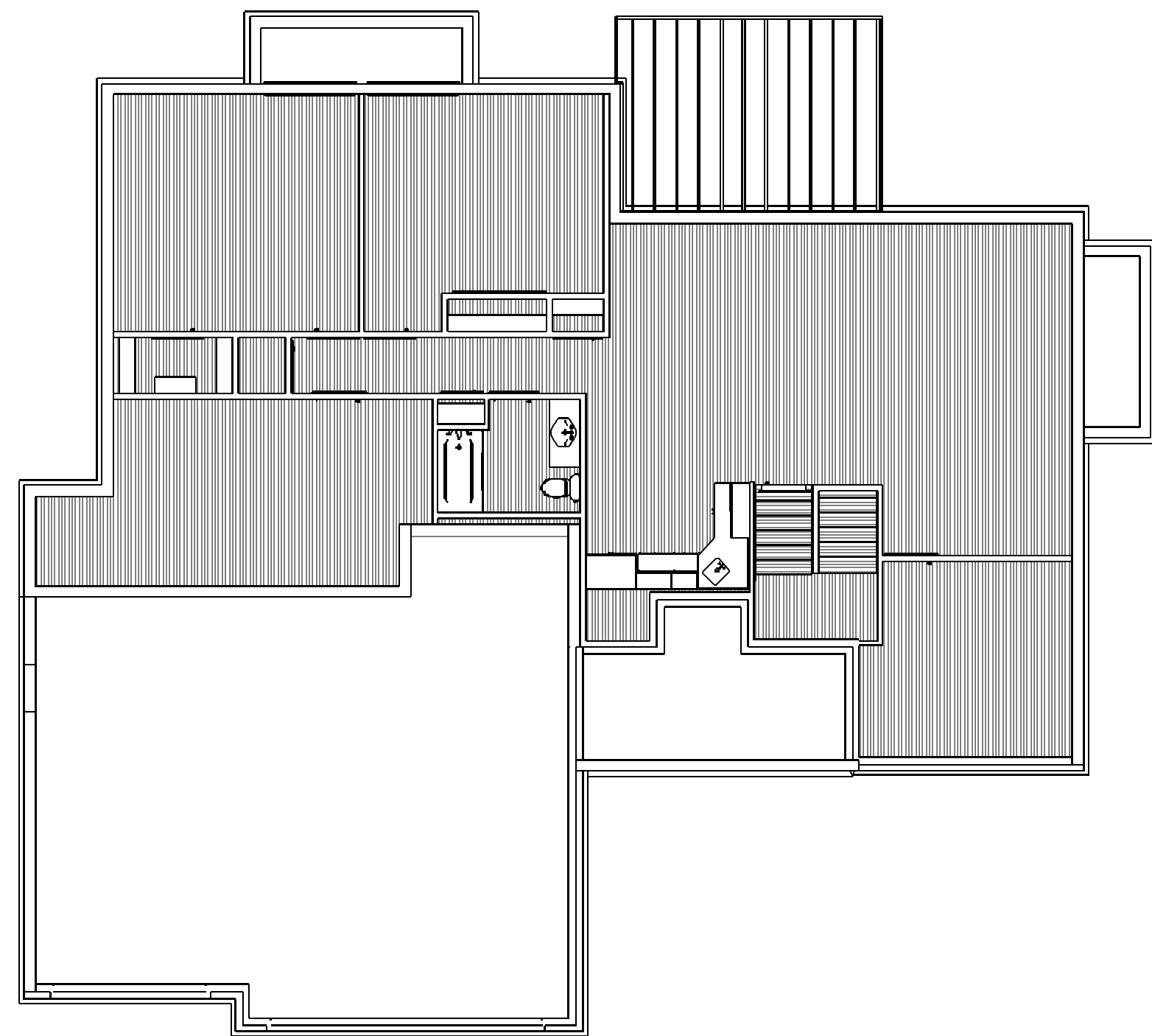

**KKI DESIGN-BUILD**  
 316-613-3360

NEW HOME FOR:  
**KRABAA VENTURES**  
**Baalmann Project**

**FOUNDATION/BASEMENT PLAN**  
 29331 W. Shasta LN  
 © KKI DESIGN-BUILD

DRAWINGS PROVIDED BY:  
 KARL KRAFT  
 KKI DESIGN BUILD, LLC  
 1342 S. ANNA ST.  
 WICHITA, KS 67209

DATE:  
**9/16/25**

SCALE:  
**1/4"=1FT.**

SHEET:  
**P-1**

THESE DRAWINGS ARE THE PROPRIETARY WORK PRODUCT AND PROPERTY OF KKI DESIGN-BUILD, LLC DEVELOPED FOR THE EXCLUSIVE USE BY KKI DESIGN-BUILD, LLC. USE OF THESE DRAWINGS AND CONCEPTS CONTAINED HEREIN WITHOUT THE WRITTEN PERMISSION OF KKI DESIGN-BUILD, LLC IS PROHIBITED AND MAY SUBJECT YOU TO A CLAIM FOR DAMAGES FROM KKI DESIGN-BUILD, LLC

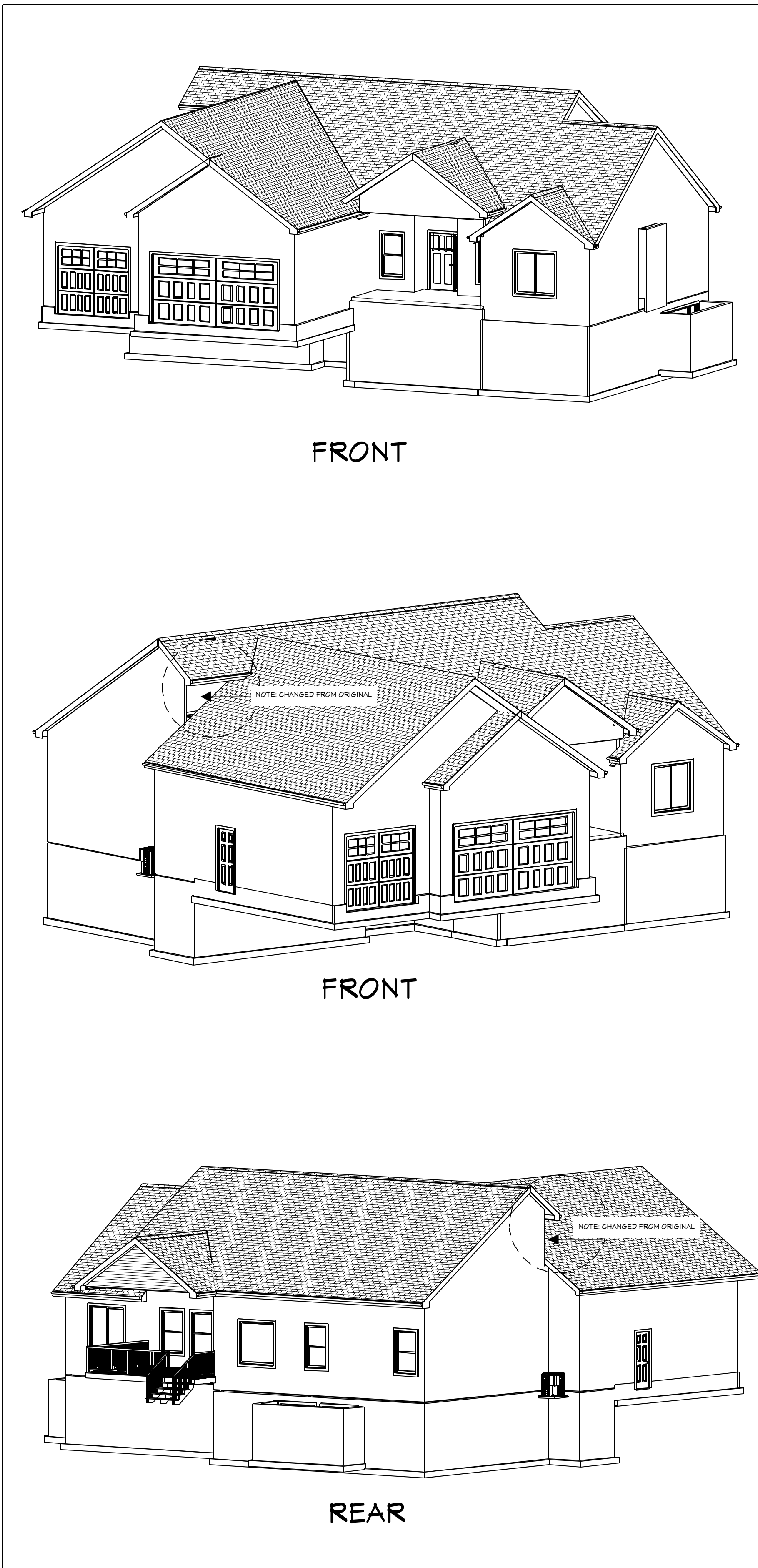

FRONT

FRONT

REAR

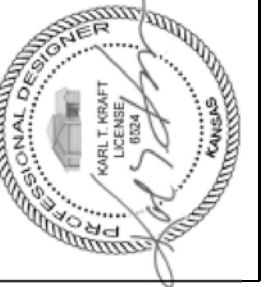
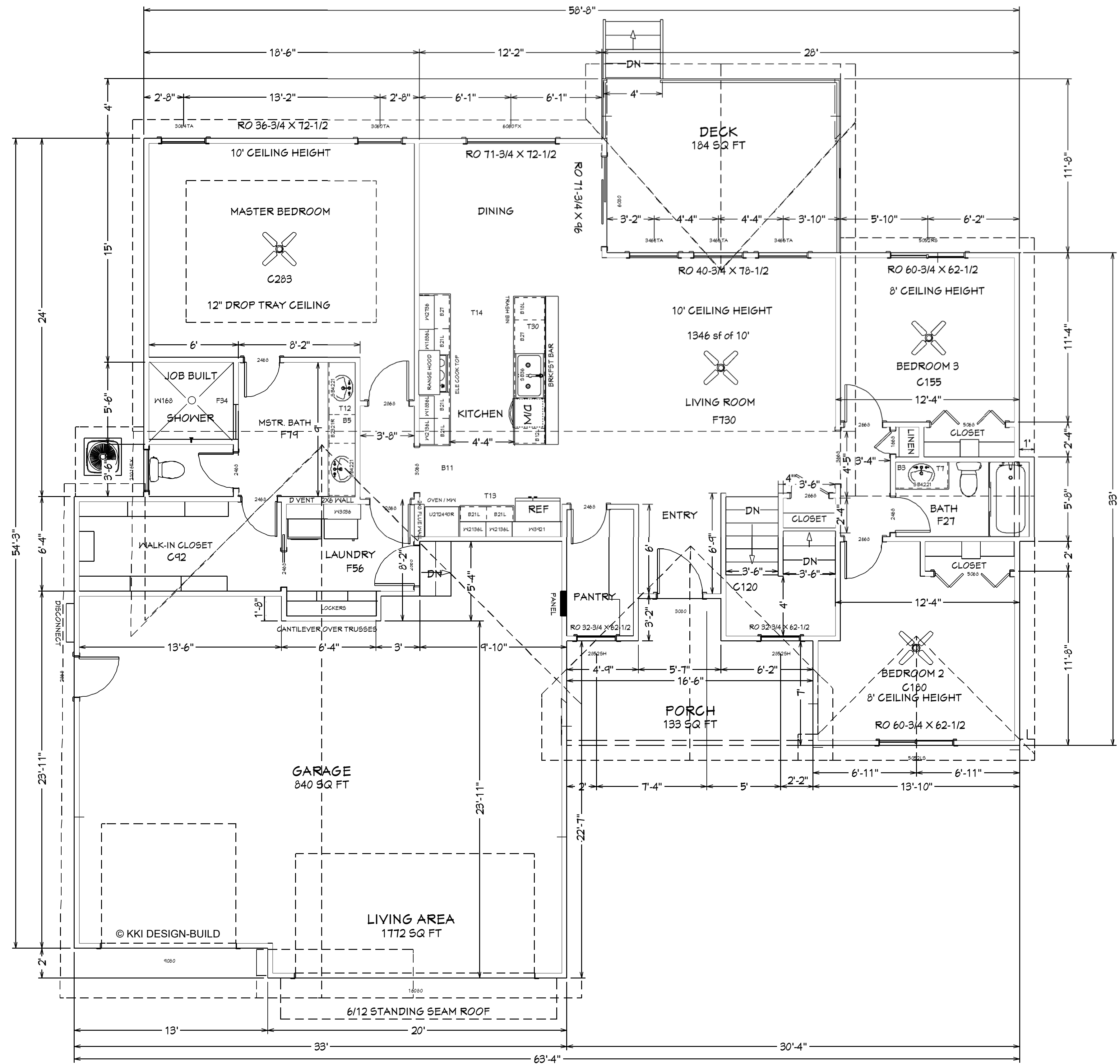

NEW HOME FOR:  
**KRABAA VENTURES**  
**Baalmann Project**

**MAIN FLOOR PLAN**  
 29331 W. Shasta LN  
 © KKI DESIGN-BUILD

DRAWINGS PROVIDED BY:  
 KARL KRAFT  
 KKI DESIGN BUILD, LLC  
 1342 S. ANNA ST.  
 WICHITA, KS 67204

DATE:  
 9/16/25

SCALE:  
 1/4"=1FT.

SHEET:  
 P2

THESE DRAWINGS ARE THE PROPRIETARY WORK PRODUCT AND PROPERTY OF KKI DESIGN-BUILD, LLC DEVELOPED FOR THE EXCLUSIVE USE BY KKI DESIGN-BUILD, LLC. USE OF THESE DRAWINGS AND CONCEPTS CONTAINED HEREIN WITHOUT THE WRITTEN PERMISSION OF KKI DESIGN-BUILD, LLC IS PROHIBITED AND MAY SUBJECT YOU TO A CLAIM FOR DAMAGES FROM KKI DESIGN-BUILD, LLC

**NOTE:**  
 ALL DESIGN, STRUCTURE, SIDING, WINDOWS, BRICK, FLOORING, ROOFING, FIXTURES, DRYWALL, TRIM WOOD WORK, PAINTING, COUNTER TOPS, HARDWARE, AND EXTERIOR LANDSCAPING, WILL BE DESCRIBED IN THE CONTRACTOR SPECIFICATION SHEETS. IF DESCRIPTION IS NOT NOTED ON THIS DRAWING IT IS THE RESPONSIBILITY OF THE SUBCONTRACTOR OR SUPPLIER TO CONTACT THE GENERAL CONTRACTOR FOR ALL INFORMATION..

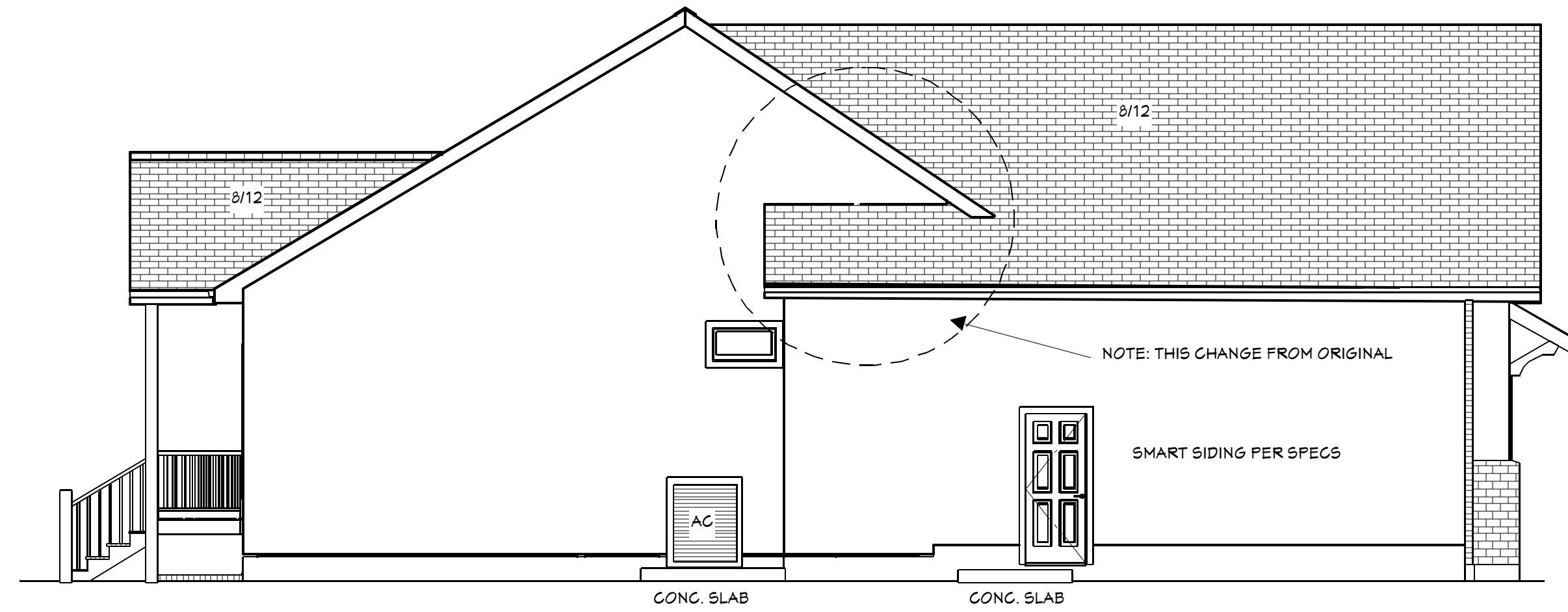

**LEFT**

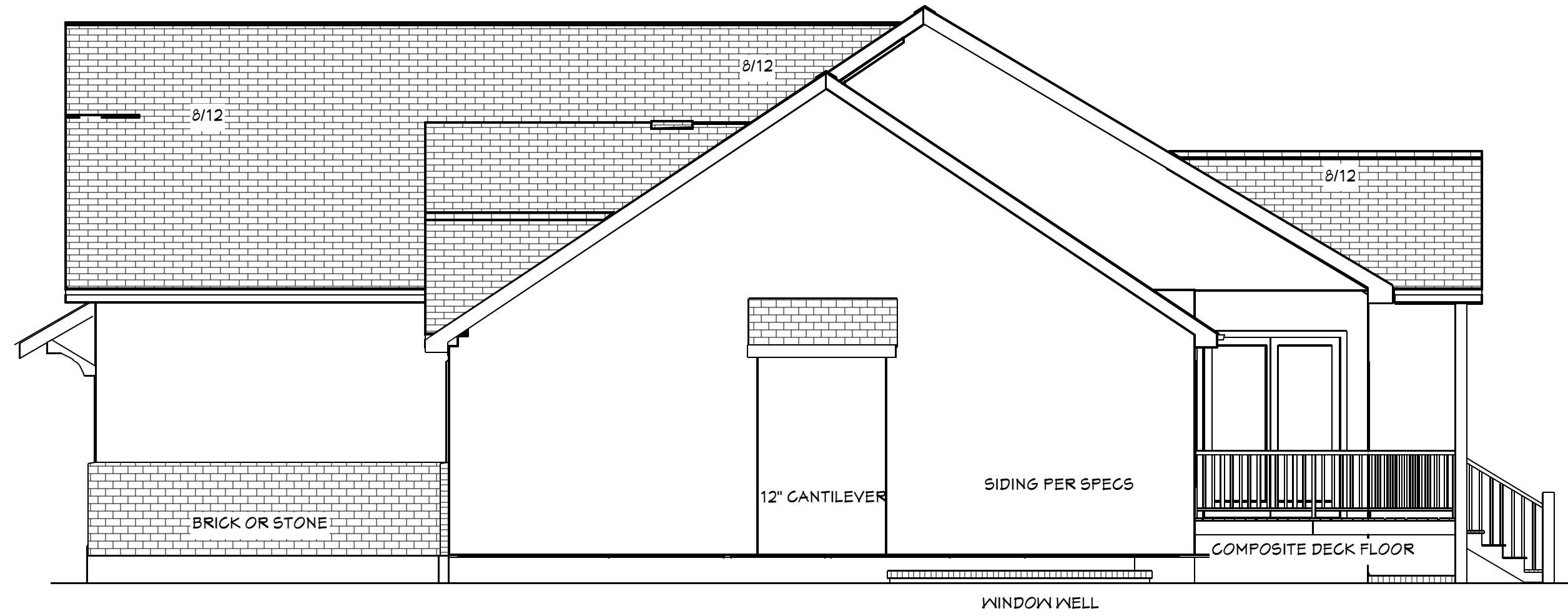

**RIGHT**

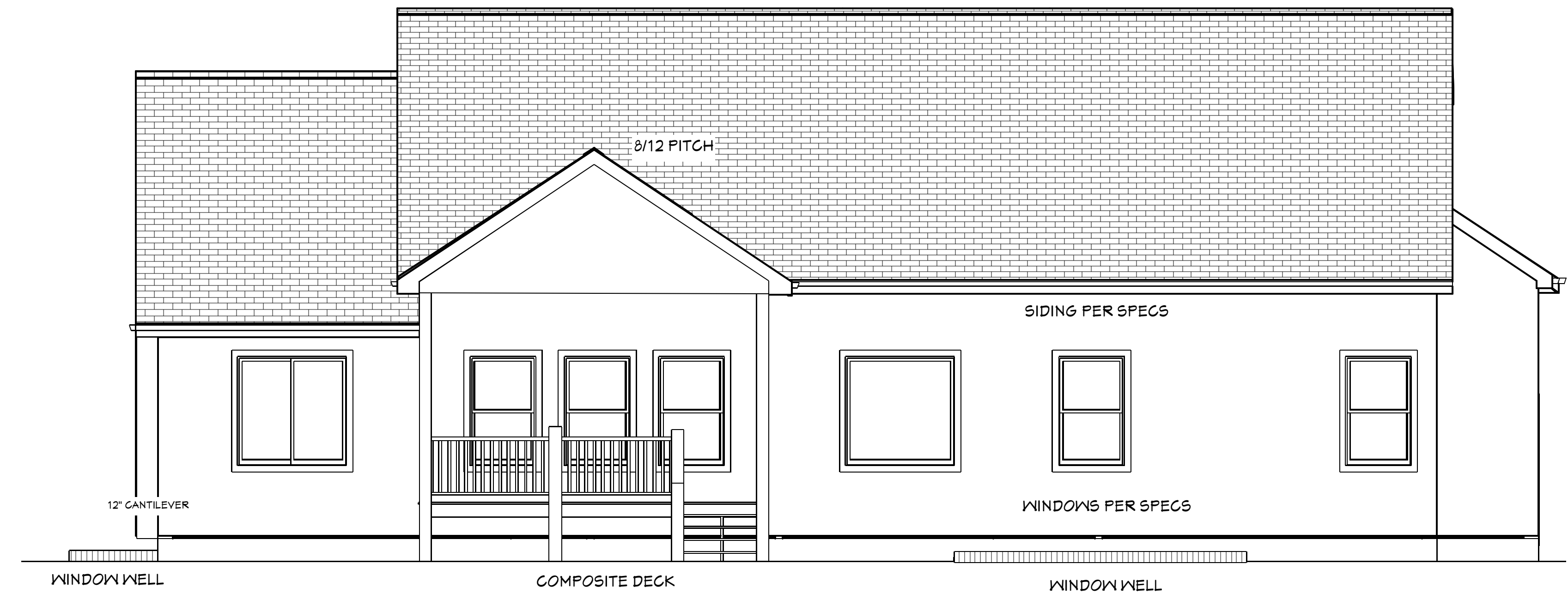

**REAR**

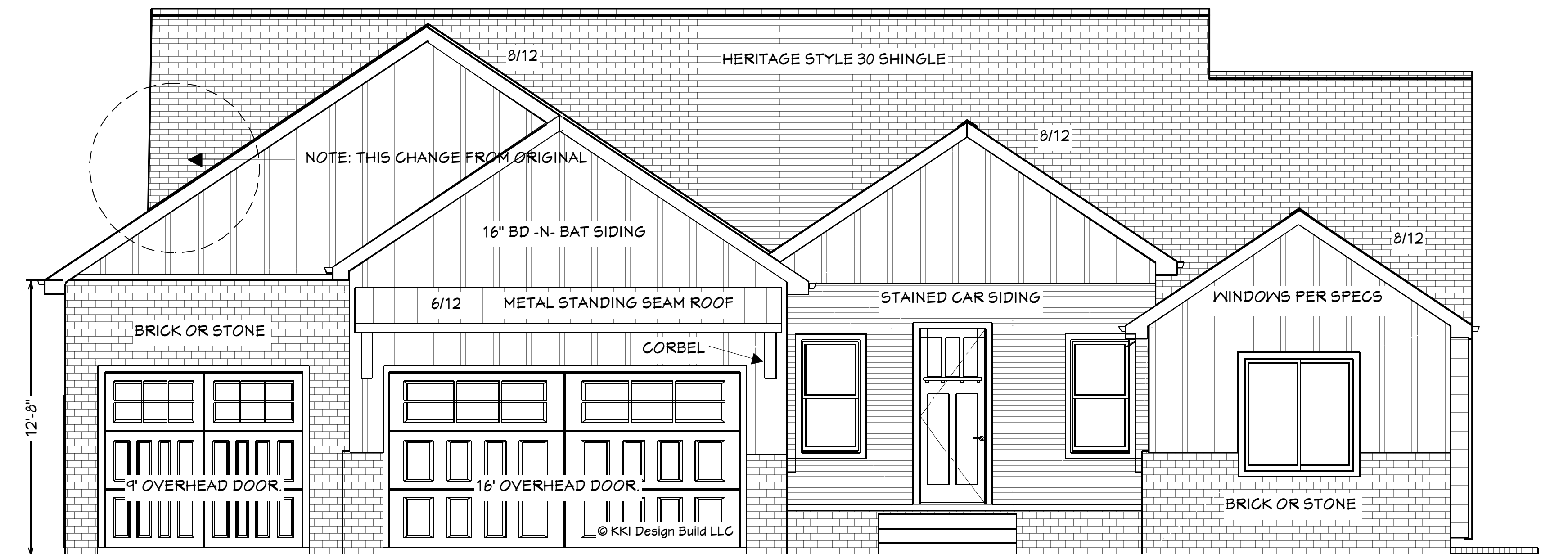

**FRONT**

**NOTE:** ELEVATIONS MAY VARY TO SOME DEGREE AS SOFTWARE WILL CREATE SLIGHT VARIATIONS IN ACTUAL VISUAL PERSPECTION. WITH ALL SOFTWARE DESIGNED HOMES THERE MAY BE TYPE-O'S IN ELEVATIONS AFTER PRINTING. KNOWN CAUSES ARE SOFTWARE TO PLOTTER LANGUAGE DIFFERENCES. HOWEVER THESE VARIATIONS ARE TYPICAL AND USUALLY ARE NO MORE THAN A LINE OR CAD MARK ON THE DRAWING THAT MEANS NOTHING AS TO THE ACTUAL HOME DESIGN. © KKI DESIGN-BUILD LLC 2025

HOMEOWNER & CONTRACTOR: TO VERIFY ALL DIMENSIONS, STRUCTURAL DETAILS, AND BUILDING CODES, AND GRADE REQUIREMENTS.

**29331 W. Shasta LN**

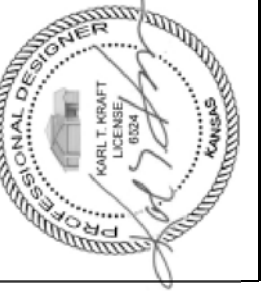

**KKI**  
 DESIGN-BUILD  
 316-613-3360

NEW HOME FOR:  
**KRABAA VENTURES**  
**Baalmann Project**

**ELEVATIONS**  
 29331 W. Shasta LN  
 © KKI DESIGN-BUILD

DRAWINGS PROVIDED BY:  
 KARL KRAFT  
 KKI DESIGN BUILD, LLC  
 1342 S. ANNA ST.  
 WICHITA, KS 67204

DATE:  
**9/16/25**

SCALE:  
**NTS**

SHEET:  
**P3**