

Sale Catalogue



2019 ALL CANADA SHEEP CLASSIC CLASSIQUE CANADIENNE DU MOUTON HUMBOLDT, SASKATCHEWAN JULY 18-21, 2019

Sponsored by: The Canadian Sheep Breeders' Association



Hosted by: The Saskatchewan Sheep Breeders' Association
and the
Saskatchewan Sheep Development Board



Serving Canada's
Sheep Producers with
Pride since
1918

Our Business is Wool
and Sheep Supplies

WOOL PURCHASED YEAR-ROUND FOR YOUR CONVENIENCE
CONTACT US FOR THE WOOL DEPOT IN YOUR AREA

“CATERING TO
SHEEP PRODUCERS!”

ASK FOR OUR FREE BILINGUAL CATALOGUE
MAIL / WEB ORDERS RECEIVE PROMPT ATTENTION



- ☑ FOXLIGHTS FOR PREDATOR CONTROL
- ☑ INSTRUMENTS
- ☑ SHOW SUPPLIES
- ☑ SHEARING SUPPLIES
- ☑ LAMBING SUPPLIES
- ☑ ID EQUIPMENT
- ☑ GOVERNMENT APPROVED RFID TAGS FOR SHEEP & CATTLE
- ☑ HANDLING EQUIPMENT
- ☑ SHEEPSKIN PRODUCTS
- ☑ WOOLLEN PRODUCTS
- ☑ ANIMAL HEALTH PRODUCTS
- ☑ GALLAGHER POWER FENCING

STOCKMAN'S SUPPLIES ARE AVAILABLE FROM THE FOLLOWING BRANCH LOCATIONS & AGENTS ACROSS CANADA

CCWG LIVESTOCK SUPPLIES BRANCH LOCATIONS

QUÉBEC

Premier Choix Agricole – CCWG Livestock Supplies
5120 Rue Martineau, **Saint-Hyacinthe, QC** J2R 1T9
T: 450-796-4242 or 1-888-796-4242
F: 450-796-4243
info@premier-choix.ca www.premier-choix.ca

ALBERTA

CCWG Livestock Supplies
145 Broxburn Boulevard, **Lethbridge, AB** T1J 4P4
T: 403-327-3760 or 1-800-567-3693
F: 403-380-6982
ccwglb@wool.ca www.wool.ca

ONTARIO

CCWG Livestock Supplies & Equestrian Centre
Box 130, 142 Franktown Rd,
Carleton Place, ON K7C 3P3
T: 613-257-2714 or 1-800-488-2714
F: 613-257-8896
ccwghq@wool.ca www.wool.ca

CCWG Livestock Supplies
c/o Ontario Stockyards Inc. Box 1051,
3807 Hwy 89, **Cookstown, ON** L0L 1L0
T: 705-458-4800 or 1-866-458-4800
F: 705-458-0186 ccwgck@wool.ca www.wool.ca

Satellite Store at OLEX Farmers Market
Kitchener/ Waterloo ON - Tuesday & Thursday
T/F: 519-888-8299 waterloo@wool.ca

AGENT LOCATIONS

ATLANTIC CANADA

Antigonish Farm & Garden Co-op – Nova Scotia
T: 902-863-1436
F: 902-863-9403
antigsh-mgr@co-opsonline.com

SASKATCHEWAN

Saskatchewan Sheep Development Board
T: 306-933-5200
F: 306-933-7182
sheepdb@sasktel.net

BRITISH COLUMBIA

Valley Livestock Supplies
c/o Nancy Mallinson
T: 604-625-6855
Cell: 604-764-5030
nancyken@shaw.ca

WWW.PREMIER-CHOIX.CA

Shop now
using **PayPal**

WWW.WOOL.CA

2019 All Canada Sheep Classic Entries

Breed	# of Entries	Page
Bluefaced Leicester	1	13
Border Cheviot	6	13
Canadian Arcott	41	14-19
Charollais	17	19-20
Corriedale	4	22
Dorper	12	22-23
Dorper (white)	4	23
Dorset (polled)	57	24-32
Finnsheep	2	32
Hampshire	30	32-35
Ile de France	9	35-36
Katahdin	4	36-37
North Country Cheviot	37	37-41
Oxford	3	41
Rambouillet	4	42
Rideau Arcott	2	42
Shropshire	16	42-44
Southdown	16	44-45
Suffolk	94	47-58
Texel	26	59-61
TOTAL ENTRIES	385	
Other Pages	Page	
Sponsors	4	
Classic Welcome SK & Map	5	
Classic Welcome CSBA	6	
Code of Conduct	7	
Schedule	8	
Terms & Conditions	9-11	
Accommodations	12	
Tail Length Requirement (En)	21	
Tail Length Requirement (Fr)	54	
Consignors	62-68	
GenOvis	Back inside cover	

Information on Show and Sale Entries

Linda Brandes
1-866-956-1116 (CSBA Office)
office@sheepbreeders.ca



All Canada Sheep Classic/Classique
Canadienne du Mouton

2019 Classic Information Humboldt Uniplex

619 17 St, Humboldt, SK S0K 2A0
Phone: (306) 682-2597

Judges: James Hewson and David Cadsand will be judging the sheep show and Val Fiddler will be the fleece judge.

Auctioneer: Scott Johnstone, Moose Jaw SK

Order Buyers:

Kim MacDougall 1-306-539-6764 Warren
Moore 1-403-625-6519

Trucking:

Smith Transport 1-306-631-8877,
AB South Warren Moore 1-403-625-6519
BC Neville Eccles 1-250-503-8991
ON Jonathan Parkinson 1-226-755-3656

Hay for sale on request at the show.

Banquet: Lamb banquet and fun auction will be held in the Jubilee Hall at the Uniplex Friday July 20th, happy hour at 6pm banquet at 7pm. Tickets will be available onsite, adults \$30, \$15 for children 12 and under.

Selection Station: The selection process will be different than in the past. In an effort to speed the selection process up and make it more efficient, all sheep will go through a selection station, which will involve inspection by the Classic Veterinarian, verification of CSIP tags, tattoos, registration papers, and lot number branding. Please be prepared to lead your sheep up to the inspection station during the hours available. If you need assistance to get your entries through the inspection, there will be people available to help. Please see the barn boss for assistance.

Classic Chair SSDB: Gordon Schroeder
(306)-933-5582

CSBA Rep: Kim MacDougall (306)-539-6764

Barn Boss: Marj Simon (306)-771-4116



Grasslands All Canada Sheep Classic 2019

Thank you to our Sponsors



Platinum:

Canadian Co-operative Wool Growers
Saskatchewan Ministry of Agriculture
Zubot Welding

Masterfeeds
Sask Sheep Development Board

Gold:

Canadian Sheep Federation
CJWW Radio 600
Misty Gardens
Western Producer

City of Humboldt
Huber Ag Equipment Ltd.
North American Lamb Company

Silver:

Albers Lamb Company
Canadian Cattle Identification Agency
A & D Dust/Atkinson International
Manitoba Sheep Association
Pet Food Source
Shearwell Canada
Zoetis

Allflex Canada
Double L Farms
Hammond Realty
Nutrien
PMT Group
South 20 Dodge & RV

Bronze:

Grober Nutrition
Humboldt & District Chamber of Commerce
Ken Fuchs
Living Skies Veterinary Services
Nutrien Ag Solutions
Saskatoon Livestock Sales
Silver Sage Ranch
Weir Veterinary Services

Hooves & Paws Veterinary Clinic
Kane Vet Supplies
Lamb Acres
New Rosedale Feedmill
Roy Leitch Livestock Co.
SaskTel
Tony Atkinson Livestock



Greetings from the Grasslands All Canada Sheep Show and Sale Committee



Welcome to Saskatchewan and to the 2019 Grasslands All Canada Classic Sheep Show and Sale!

The 2019 Grasslands All Canada Classic Sheep Show and Sale is co-hosted by the Saskatchewan Sheep Breeders Association and the Saskatchewan Sheep Development Board.

We've been working hard and are confident that this year's event will be very successful. As at every Classic the sheep are the main attraction. However; we've added several other attractions including an extensive Trade Show with over 30 exhibits, Wool Working Sheep to Shawl demonstrations, Shearing Competition and Working Dog demonstrations.

We want to wish you all the best of success with the sheep show and sale. Take in the events, but most of all take the time to get re-acquainted with old friends and make some new ones.

Welcome to Saskatchewan and enjoy your stay!

Committee members:

Courtney MacDougall

Royce Lodoen

Matt Govan

Kim MacDougall

Owen Gentes

Gord Schroeder

Welcome To Humboldt!

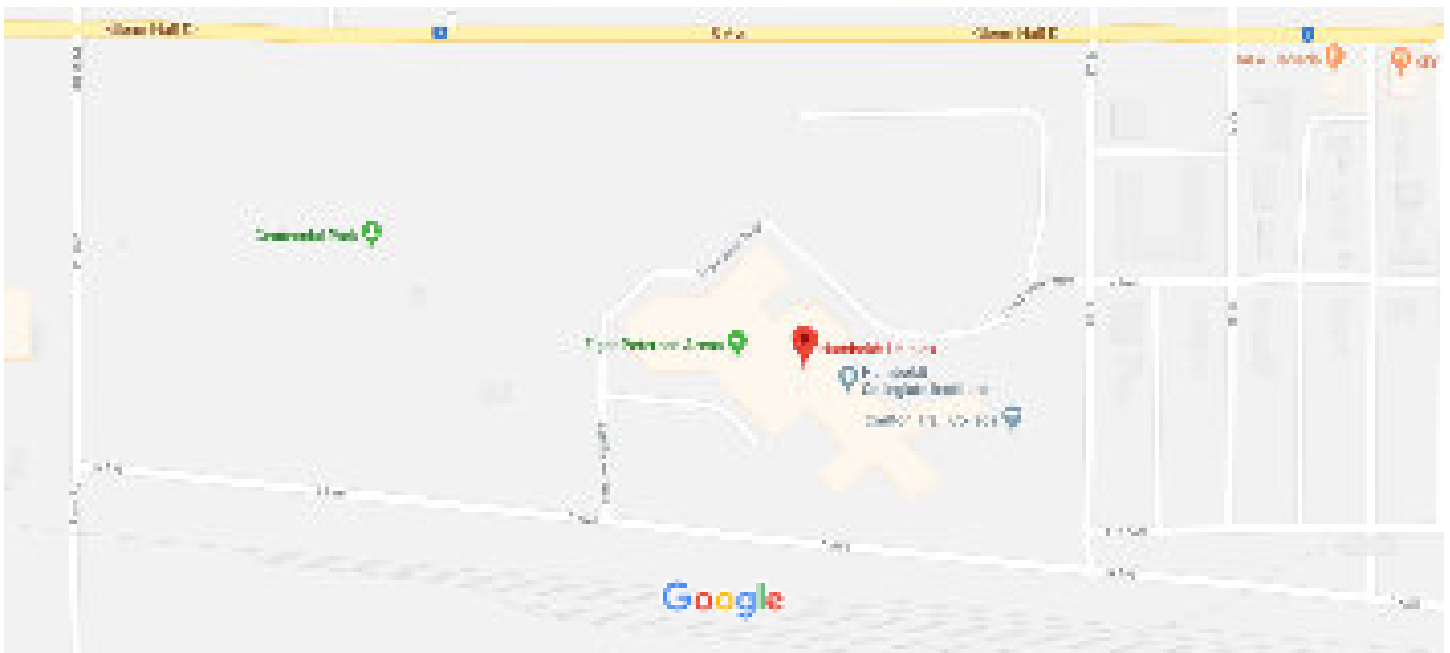

A Classic Welcome / La Classique vous accueille

Welcome!

Bienvenue!

On behalf of the board of directors of the Canadian Sheep Breeders' Association, I would like to take this opportunity to welcome everyone to the 2019 All Canada Sheep Classic in Humboldt, Saskatchewan.

We have 385 entries from 71 consignors representing 20 breeds. This is a great opportunity to purchase top quality sheep from across Canada, catch up with old friends, make new ones, and share the wealth of ideas and experiences.

On behalf of the board of directors, CSBA members and myself, I would like to thank the Saskatchewan Sheep Breeders' Association, the Saskatchewan Sheep Development Board and volunteers for their dedication and hard work over the past year. Your commitment to host the 2019 Classic ensures it will be an event remembered fondly by all who participated. I look forward to seeing you in Humboldt!

Bruce Sinclair
CSBA President

Au nom du conseil d'administration de la Société canadienne des éleveurs de moutons, j'ai l'honneur de souhaiter la bienvenue à tous les participants de la Classique canadienne du mouton 2019, qui aura lieu à Humboldt.

Nous avons 385 inscriptions provenant de 71 consignataires représentant 20 races. Il s'agit d'une excellente occasion d'acheter des moutons de qualité supérieure provenant de partout au Canada, de revoir des amis de longue date, de faire de nouvelles connaissances, et d'échanger une foule d'idées et d'expériences.

Au nom du conseil d'administration, des membres de la SCEM et de moi-même, j'aimerais remercier la Saskatchewan Sheep Breeders' Association, the Saskatchewan Sheep Development Board et les bénévoles pour leur dévouement et leur travail acharné au cours de la dernière année. Votre engagement à accueillir la Classique 2019 fera de ce rassemblement un événement dont tous les participants garderont un chaleureux souvenir. J'ai hâte de vous voir à Humboldt !

Bruce Sinclair
Président de la SCEM

2020 All Canada Sheep Classic

heads to Ancaster, Ontario

July 9-11, 2020



Sponsored by CSBA

Hosted by the Purebred Sheep Breeders of Ontario

www.sheepbreeders.ca

*Best wishes to all consignors and buyers at the 2019 Classic...
Hope you have a great time!*



Sheep Canada magazine
sheepcanada.com
1-888-241-5124 subscribe
506-425-9256 advertise

Classic Code of Conduct
Code de conduite de la Classique Canadienne

The All Canada Classic is a family-oriented event that showcases the sheep industry on a national level. Professional, courteous and kind behaviour toward all participants and attendees is expected at all times. Unprofessional or inappropriate behaviour will not be tolerated and may result in the ending party's immediate removal from the event and/ or their suspension from the CSBA.

La Classique canadienne, événement axé sur la famille, offre une vitrine à l'industrie du mouton à l'échelle nationale. Un comportement professionnel, courtois et aimable envers tous les participants et les participants y est attendu en tout temps. Aucun comportement non professionnel ou inapproprié ne sera toléré et pourra entraîner l'exclusion immédiate de la partie contrevenante de l'événement et/ou sa suspension de la SCEM.

Announcement
Annonce

Information contained herein is presented on behalf of the seller. The CBSA, SSDB and SSBA cannot guarantee the information to be correct or assume the liabilities for errors and omissions. Buyers should verify the information to their own satisfaction. Any announcements made from the auction block on the day of auction will take precedence over any matter in print and will be final. Consignors are strongly encouraged to bring verification for all genotyping and genetic evaluation results published in the catalogue.

L'information fournie ici est présentée au nom du vendeur. La SCEM, SSDB et la SSBA ne peuvent garantir l'exactitude des renseignements ni assumer une quelconque responsabilité pour les erreurs ou omissions. Les acheteurs doivent vérifier les renseignements à leur propre satisfaction. Toutes les annonces diffusées depuis le comptoir de vente aux enchères le jour de la vente ont préséance sur toute information en version imprimée et seront définitives.

Les consignataires sont vivement encouragés à apporter des preuves de tous les résultats de génotypage et d'évaluation génétique publiés dans le catalogue.



GRASSLANDS ALL CANADA CLASSIC 2019 SCHEDULE OF EVENTS



THURSDAY - JULY 18th

9:00 am Set up completion
Barn will be open to accept early arrivals of sheep
Trade Show area will be open for set up

FRIDAY - JULY 19th

8:00 am - 6:00 pm Concession Open
8:00 am Trade Show area open for set-up
10:00 am Sifting and Vet Inspection begin
1:00 pm Fleece Preparation and Grading Workshop
1:00 pm Wool Working/Sheep to Shawl Demonstrations Begins
2:00 pm Shearwell FarmWorks Workshop (meeting room #2)
3:00 pm Fleece entries need to be in place
3:00 pm Sheep must be in the barn
5:00 pm Shearing Competition round one – Novice Class
7:00 pm Sifting and Vet Inspection finished
7:30 pm Exhibitors & Sponsors Social

SATURDAY - JULY 20th - SHOW DAY

8:00 am - 6:00 pm Concession Open
9:00 am Trade Show Open
9:00 am Wool Working/Sheep to Shawl Demonstrations
9:00 am Silent Auction begins
9:30 am Opening Ceremonies
10:00 am Grasslands Canadian Classic 2019 Purebred Show
12:00 pm Working Dog Demonstration
1:00 pm Shearing Competition round two – Intermediate Class
2:00 pm Judging of Fleeces
3:00 pm Shearing Competition round three – Senior Class
4:30 pm Grasslands Commercial Show: following the purebreds
5:30 pm Working Dog Demonstration
6:00 pm Trade Show area & Barn Close
LAMB BANQUET / FUN AUCTION
6:00 pm Happy Hour
7:00 pm Lamb Banquet
Following Banquet Grasslands Fun Auction

SUNDAY - JULY 21st - SALE DAY

8:00 am - 6:00 pm Concession Open
9:00 am - 4:00 pm Trade Show Area Open
9:00 am Junior Show
10:00 am Wool Working/Sheep to Shawl Demonstrations
10:00 am Shearing Competition Finals – Provincial Team Competition
11:00 am Grasslands Sheep Exhibition Commercial Sale
12:00 pm Grasslands Canadian Classic 2019 Purebred Sale
1:00 pm Silent Auction ends

ALL sheep will be released following the Purebred Sale

All Canada Classic Sale – Terms & Conditions

All Canada Classic Sale – Terms & Conditions

ORDER OF SALE:

- 1) Breeds will sell in the same order that they are listed in the show catalogue (alphabetical)
- 2) Within each breed, the sale order will be Champion Ewe, yearling ewes, senior ewe lambs, junior ewe lambs, Champion Ram, yearling rams, senior ram lambs, junior ram lambs.
- 3) Within each class, animals will be sold by the order of their placing in the show.

HEALTH and SOUNDNESS: All animals will be rigidly culled by the culling committee and the attending veterinarian. Please inspect your animals carefully at home. The following list outlines some of the undesirable physical traits that will serve as cause for an animal to be culled, but does not exclude other reasons that an animal may be culled.

1. Malocclusion / Dental Alignment
2. Lameness
3. Presence of external parasites
4. Orf lesions
5. Abscess
6. Entropion
7. Genital malformation
8. Body condition score less than 2
9. Any other condition that concerns the veterinarian

The sale committee is authorized to settle any and all disputes regarding culling and to interpret the rules. The committee culls based on health and sale standards, not breed standards. Their decision will be final.

All animals that have been culled must be immediately removed from the sale facility.

REGISTRATION CERTIFICATES: Original registration certificates must be signed on the back for transfer and submitted to the culling committee. This applies to all entries with no exception. Failure to supply the registration certificates will cause the animal to be excused from the sale without a refund of entry fee and the animal must be removed from the sale facility. Following the sale and financial settlement, the CSBA office will process transfers and the cost will be deducted from the consignor's sale proceeds. The transferred registration paper will be sent directly to the buyer from the CLRC.

IDENTIFICATION: All consigned animals must either bear legible tattoos or paired CSIP tags. Confirmation that the identification stated on the registration paper is borne by the consigned animal is the responsibility of the culling committee.

All consigned animals must bear a CSIP tag according to CFIA regulations. Animals failing to meet the identification standards will be culled from the sale and must be removed from the sale facility.

COMMISSION: Sale commission is 15%, with the following exceptions: the minimum commission on animals that sell will be \$30 and the maximum commission on animals that sell will be \$250. Sale commission will be deducted from the consignor's proceeds.

BUYERS: Buyers must obtain a buyer's number from the sale clerk before they are eligible to bid in the auction. Buyers must provide their full name, address, telephone number and email address and indicate exactly how each animal is to be transferred.

TERMS: Payment may be made by cash, personal cheque, debit card, Visa or MasterCard. Any animals purchased by credit card (VISA/MC) will be subject to an additional 3% fee. Animals will not be released from the sale facility until payment is processed and the sale is complete. Registration papers will be transferred when personal cheques have cleared the bank.

GUARANTEE: Each consignor guarantees clear right and title to all animals that present for sale.

All animals are guaranteed breeders, if properly handled.

All males are guaranteed breeders. Should any ram fail to prove to be a breeder, any claim for adjustment must be made within 18 months of the date of sale. A satisfactory settlement shall be deemed to be replacement with another ram of equal value and health status or refund of purchase price.

The seller shall have the right, if so desired, to try a ram for as much as 75 days to determine whether he is a satisfactory breeder, before making final adjustment.

All females are guaranteed breeders. Should any female 12 months of age or older, not pregnant at the time of sale, fail to become pregnant during the current breeding season, the purchaser has the right to claim adjustment in writing to the seller within 12 months of the sale. Should any female younger than 12 months of age and not pregnant at the time of sale, fail to become pregnant during the current breeding season, the purchaser should notify the seller within 12 months from the date of sale, but wait to see if the ewe again fails to become pregnant by 24 months of age, before claiming adjustment in writing to the seller. Satisfactory settlement shall be deemed to be replacement with another ewe of equal value and health status or refund of purchase price.

The purchaser shall notify the seller as soon as any concern with an animal arises.

Exposed ewes of any age, even if marked prior to sale, are not guaranteed to be pregnant or produce living lambs.

Under no conditions will the seller be liable for more than the original purchase price of the animal.

The seller may direct the marketing of the animal and refund the difference between the purchase price and the market value as shown on the sales receipt.

No incidental expenses, such as feed, care, etc. will be charged by either party when making settlement.

All transportation charges are the responsibility of the buyer.

Any settlement of such guarantee is between the seller and buyer and is subject to the restrictions set out above. The Canadian Sheep Breeders' Association, the Saskatchewan Sheep Breeders' Association and Saskatchewan Sheep Development Board assume no responsibility, expressed or implied, with respect to this guarantee or the restrictions set out above.

RISK/REMOVAL: All animals are at purchaser's risk as soon as sold. Delivery must be taken at conclusion of sale. All animals must be removed from the barn by 10:00 pm on Sunday July 21st, 2019.

ERRORS: If any errors are noted, corrections will be made from the auction stand. All announcements at sale time, written or oral, supersede any material written in this catalogue.

LIABILITY: The Canadian Sheep Breeders' Association, the Saskatchewan Sheep Breeders' Association, the Saskatchewan Sheep Development Board and their directors, owners and employees accept no liability that may occur. Accidents at sheep sales are very rare, but all attending must do so at their own risk.

Vente Classique Canadienne du Mouton – Conditions

ORDRE DE VENTE:

- 1) Les races se vendront dans leur ordre d'énumération au catalogue de l'exposition (alphabétique)
- 2) Dans chaque race, l'ordre de vente sera la brebis championne, les brebis d'un an, les agnelles senior, les jeunes agnelles, le bélier champion, les béliers d'un an, les agneaux senior et les jeunes agneaux.
- 3) Dans chaque catégorie, les animaux seront vendus selon leur ordre de placement dans l'exposition.

SANTÉ et SOLIDITÉ: Tous les animaux seront réformés de façon stricte par le comité de réforme et

le vétérinaire traitant. Prière d'inspecter vos animaux avec soin chez vous. La liste suivante énonce certains des caractéristiques physiques indésirables qui conduiront à la réforme d'un animal, mais elle n'est pas exhaustive de tous les motifs de réforme.

1. Disclusion
2. Boiterie
3. Présence de parasites externes
4. Lésions d'ecthyma contagieux
5. Abscess
6. Entropion
7. Malformation génitale
8. Cote de condition physique inférieure à 2
9. Toute autre maladie qui concerne le vétérinaire

Le comité de vente est autorisé à régler tout différend en ce qui concerne la réforme et à interpréter les règles.

Le comité sélectionne les normes de santé et de vente et non les normes de race. Ses décisions seront finales.

Tous les animaux ayant été réformés doivent être immédiatement retirés de l'installation de vente.

CERTIFICATS D'ENREGISTREMENT: Les certificats d'enregistrement originaux doivent être signés à l'endos pour le transfert et soumis au comité chargé des animaux de réforme. Cela vaut pour toutes les participations sans exception. À défaut de fournir les certificats d'enregistrement, l'animal sera exclu de la vente sans remboursement des droits d'entrée, et l'animal devra être retiré de l'installation de vente. Après la vente et le règlement financier, le bureau de la SCÉM traitera les transferts, et le coût sera déduit du produit de la vente du consignateur. Le document d'enregistrement transféré sera envoyé directement à l'acheteur par le SCEA.

IDENTIFICATION: Tous les animaux consignés doivent porter des tatouages lisibles ou des étiquettes PCIM jumelées. Il incombe au comité de réforme de confirmer que l'animal consigné porte l'identification indiquée sur le document d'enregistrement. Tous les animaux consignés doivent porter une étiquette PCIM, selon les règlements de l'ACIA. Les animaux qui ne répondent pas aux normes d'identification seront retirés de la vente et devront être retirés de l'installation de vente.

COMMISSION: La commission de vente est de 15%, avec les exceptions suivantes: la commission minimale sur les animaux qui se vendent sera de 30\$ et la commission maximale sur les animaux qui se vendent sera de 250\$. La commission sera déduite du produit du consignateur.

ACHETEURS: Les acheteurs doivent se procurer un numéro d'acheteur auprès du commis des ventes pour pouvoir enchérir à l'encan. Les acheteurs doivent donner leurs noms et prénoms, leur adresse, leur numéro de téléphone et leur adresse de courriel

et indiquer exactement comment chaque animal doit être transféré.

CONDITIONS: Le paiement peut être fait au comptant ou par chèque personnel, carte de débit, Visa ou Mastercard. Tous les animaux achetés par carte de crédit (VISA / MC) seront soumis à des frais supplémentaires de 3%. Les animaux ne pourront pas sortir de l'installation de vente avant le traitement du paiement et la vente est complète. Les documents d'enregistrement seront transférés lorsque les chèques personnels auront été compensés par la banque.

GARANTIE: Chaque consignateur garantit que le titre sur tous les animaux présentés à la vente est libre de toute charge.

Tous les animaux sont des géniteurs garantis s'ils sont manipulés de façon appropriée.

Tous les mâles sont des géniteurs garantis. S'il s'avère que le bélier n'est pas un géniteur, la demande de rajustement doit être faite dans les 18 mois de la date de la vente. Un règlement est considéré comme satisfaisant s'il y a un remplacement par un autre bélier de valeur et d'état de santé équivalents, ou un remboursement du prix d'achat.

Le vendeur a le droit, s'il le désire, d'essayer un bélier pendant un maximum de 75 jours pour voir s'il est un géniteur satisfaisant, avant de faire le rajustement final.

Toutes les femelles sont des génitrices garanties. Si une femelle est âgée de 12 mois ou plus, n'est pas enceinte au moment de la vente et ne tombe pas enceinte au cours de la saison d'élevage en cours, l'acheteur a le droit de réclamer un rajustement au vendeur, par écrit, dans les 12 mois de la vente. Si une femelle de moins de 12 mois, qui n'est pas enceinte au moment de la vente, ne tombe pas enceinte au cours de la saison d'élevage en cours, l'acheteur devrait aviser le vendeur dans les 12 mois de la date de la vente, mais attendre de voir à nouveau si la brebis ne tombe pas enceinte dans ses premiers 24 mois, avant de réclamer un rajustement au vendeur, par écrit. Un règlement est considéré comme satisfaisant s'il y a un remplacement par une autre brebis de valeur et d'état de santé équivalents, ou un remboursement du prix d'achat.

L'acheteur doit aviser le vendeur dès qu'il y a une préoccupation au sujet d'un animal.

Il n'est pas garanti que la brebis exposée, à tout âge, même si elle est marquée avant la vente, est enceinte ou produira des agneaux vivants.

En aucun cas, le vendeur ne devra payer plus que le prix d'achat original de l'animal.

Le vendeur peut ordonner la commercialisation de l'animal et rembourser la différence entre le prix d'achat et la valeur marchande indiqués sur le reçu de vente.

Aucuns frais accessoires, par exemple, pour les aliments, les soins, etc. ne seront imposés par l'une ou l'autre partie au moment du règlement.

Tous les frais de transport sont à la charge de l'acheteur.

Le règlement de la garantie se fait entre le vendeur et l'acheteur, sous réserve des restrictions énoncées ci-dessus. La Société canadienne des éleveurs de moutons, Saskatchewan Sheep Breeders' Association et Saskatchewan Sheep Development Board n'assument aucune responsabilité, expresse ou implicite, en ce qui concerne la garantie ou des restrictions énoncées ci-dessus.

RISQUES/RETRAIT: Tous les animaux sont aux risques de l'acheteur, dès leur vente. La livraison doit avoir lieu à la conclusion de la vente. Tous les animaux doivent être retirés de la grange avant 2200, le dimanche 21 juillet 2019.

ERREURS: Si des erreurs sont notées, des corrections seront apportées au kiosque d'encanteur. Toutes les annonces au moment de la vente, écrites ou verbales, l'emportent sur ce qui est écrit dans le catalogue.

RESPONSABILITÉ: La Société canadienne des éleveurs de moutons, Saskatchewan Sheep Breeders' Association, Saskatchewan Sheep Development Board, et leurs administrateurs, propriétaires et employés n'acceptent aucune responsabilité éventuelle. Il est rare qu'il y ait des accidents aux ventes de moutons, mais tous les participants assistent à leurs propres risques.

**GOOD LUCK TO ALL THE
PARTICIPANTS OF THE
2019 ALL CANADA
CLASSIC.**

**THANK YOU TO
EVERYONE WHO HAS
COME OUT AND SUPPORTED
THIS GREAT EVENT!**

GRASSLANDS CANADIAN CLASSIC 2019
Sheep Show and Sale Accommodation Options

1. **Canalta Hotel**, 242 - 8th Ave, Humboldt (couple of blocks from the Uniplex)
Room rate \$139.00 plus taxes, ask for sheep show rate. Call (306)-682-4731

2. **Bella Vista Inn**, 1815 - 8th Ave, Humboldt (across the highway from Uniplex)
Room rate \$114.95 plus taxes, ask for the sheep show rate. Call (306)682-2686

3. **Humboldt Campground**, 210 - 8th Ave Hwy #5, Humboldt
Site costs – Non-electrical \$23 plus taxes nightly, 30amp electrical \$30 plus taxes nightly, 50 amp electrical \$35 plus taxes nightly Call (306)682-4990 or
www.Campreservationscanada.ca

Limited camping on Uniplex grounds. Limited power spots. Showers available at the Uniplex dressing rooms. Call Gord for more details (306)933-5582

Any questions on accommodation options please call Gord (306)-933-5582

Masterfeeds
an **Altech** company

GOALMAKER™
SHEEP & GOAT PROGRAM

FOR WHAT GOES INTO ALL YOU DO.™

REQUIRED VITAMINS & MINERALS FOR SHEEP.

FOR MORE INFORMATION VISIT OUR WEBSITE OR YOUR LOCAL MASTERFEEDS DEALER.
masterfeeds.com | @MasterfeedsCDN
People Advancing Animal Nutrition.™

MASTERFEEDS SASKATCHEWAN LOCATIONS:
Humboldt / 800-747-9186
Regina / 877-929-8696
Saskatoon / 888-681-4111
Swift Current / 877-773-3001

BLUE FACED LEICESTER

Bluefaced Leicester, Yearling Ram

Lot 1: FUSILIER L51F

Bluefaced Leicester, Yearling Ram

FUSILIER SHEEP

2018-05-02 (Twin)

124 000 500 378 151 - CAN747340

Sire: LITTLES MOKY 4506 QUIN

Dam: LITTLES MOKY 7704 CLOVER

BORDER CHEVIOT

Border Cheviot, Yearling Ewe

Lot 2: JOHNSTONE FARM 171F

Border Cheviot, Yearling Ewe

JOHNSTONE FARM

2018-04-14 (Single)

124 000 500 886 171

Sire: LONE PINE 66C

Dam: JOHNSTONE FARM 221C

Lot 3: JOHNSTONE FARM 194F

Border Cheviot, Yearling Ewe

JOHNSTONE FARM

2018-04-16 (Twin)

124 000 500 886 194

Sire: SON RISEN CARL 1813C

Dam: JOHNSTONE FARM 640B

Border Cheviot, Junior Ewe Lamb

Lot 4: SON RISEN 7270G

Border Cheviot, Junior Ewe Lamb

SON RISEN FARM

2019-03-14 (Single)

124 000 500 897 270 - CAN753550

Sire: SON RISEN DATA 2342D

Dam: SON RISEN 4628B

Parents Genotyped RR for Scrapie Resistance

Border Cheviot, Yearling Ram

Lot 5: JOHNSTONE FARM 108F

Border Cheviot, Yearling Ram

JOHNSTONE FARM

2018-04-07 (Twin)

124 000 500 886 108

Double L Farms
Lester, Laura & Royce Lodoen

Purebred Texel and Cheviot Sheep
Commercial Blonde d'Aquitaine/Gelbvieh Cattle



Box 127
Fox Valley, SK, S0N 0V0



Royce: 306-662-9893
Lester: 306-558-7017
Home: 306-666-4447

royce_089@hotmail.com
doublelfarms@hotmail.ca



Sire: AU DOMAINE 25205Y

Dam: JOHNSTONE FARM 52Z

Lot 6: JOHNSTONE FARM 229F

Border Cheviot, Yearling Ram

JOHNSTONE FARM

2018-04-23 (Single)

124 000 500 886 229

Sire: SON RISEN CARL 1813C

Dam: JOHNSTONE FARM 37Y

Border Cheviot, Junior Ram Lamb

Lot 7: SON RISEN GUS 7269G

Border Cheviot, Junior Ram Lamb

SON RISEN FARM

2019-03-10 (Single)

124 000 500 897 269 - CAN753549

Sire: SON RISEN DATA 2342D

Dam: SON RISEN 1810C

Parents Genotyped RR for Scrapie Resistance



CANADIAN ARCOTT

Canadian Arcott, Yearling Ewe

Lot 8: GORK 813F

Canadian Arcott, Yearling Ewe
DARWIN AND KONUR GORK
2018-03-25 (Twin)
KD 13F - CAN754033
Sire: SAWYER C 22X
Dam: NIKKEL RB 30A
sire 22X was champion Canadian Arcott ram in 2011 classic

Lot 9: GORK 817F

Canadian Arcott, Yearling Ewe
DARWIN AND KONUR GORK
2018-03-25 (Twin)
KD 17F - CAN754032
Sire: ZUBOT FARMS 87A
Dam: NIKKEL RB 61A
stylish and complete

Lot 10: SKY BLUE FARM 5F

Canadian Arcott, Yearling Ewe
DON JOHNSTON
2018-03-02 (Twin)
Sire: K BAR RANCHES 127D
Dam: SHEEP TRAX 83E

Lot 11: SKY BLUE FARM 6F

Canadian Arcott, Yearling Ewe
DON JOHNSTON
2018-03-16 (Single)
Sire: K BAR RANCHES 127D
Dam: SHEEP TRAX 113E

Lot 12: K BAR RANCHES 70F

Canadian Arcott, Yearling Ewe
K BAR RANCHES
2018-02-13 (Twin)
124 000 318 838 052
Sire: NIKKEL RB 65A
Dam: NIKKEL RB 343A

Lot 13: LAKELAND 759F

Canadian Arcott, Yearling Ewe
LAKELAND COLLEGE
2018-03-01 (Single)
ONS 759F - [CAN]748467-
Sire: FCLB 80229A
Dam: NIKKEL RB 104C

Lot 14: LAKELAND 782F

Canadian Arcott, Yearling Ewe
LAKELAND COLLEGE
2018-03-03 (Single)
ONS 782F - [CAN]748473-
Sire: FCLB 80229A
Dam: LAKELAND 427D

Lot 15: SHEEP TRAX ELSA 143E

Canadian Arcott, Yearling Ewe
SHEEP TRAX
2017-09-29 (Single)
LN 143E - CAN741655
Sire: GAVL 1414C
Dam: SHEEP TRAX BONNIE 47B
Super muscle but still feminine; exposed to Sheep Trax Woody 107C for early Sept

Lot 16: THE GOVAN RANCH 46F

Canadian Arcott, Yearling Ewe
THE GOVAN RANCH
2018-04-30 (Twin)
TGR 46F - CAN748530
Sire: SHEEP TRAX CLOVIS 470C
Dam: NIKKEL RB 242D
Clovis yriling ewe, Shown at Agribition in 2018 and placed 1st in her class

Canadian Arcott, Senior Ewe Lamb

Lot 17: SHEEP TRAX FOXY 923F

Canadian Arcott, Senior Ewe Lamb
SHEEP TRAX
2018-09-15 (Twin)
LN 923F - CAN753296
Sire: SHEEP TRAX WOODY 107C
Dam: SHEEP TRAX ALICE 333A
Feminine with loads of breed character; scrapie genotype RR.





Saskatchewan Sheep Development Board

Proudly serving the Sheep Producers of Saskatchewan by working to grow the Sheep Industry through supportive programs and services.

Canadian Arcott, Junior Ewe Lamb

Lot 18: GORK 901G

Canadian Arcott, Junior Ewe Lamb
DARWIN AND KONUR GORK
2019-01-05 (Twin)
KD 1G - CAN754040
Sire: SAWYER C 22X
Dam: NIKKEL RB 116A
sire 22X was champion Canadian Arcott ram in 2011 classic

Lot 19: SKY BLUE FARM 1G

Canadian Arcott, Junior Ewe Lamb
DON JOHNSTON
2019-01-11 (Single)
Sire: K BAR RANCHES 127D
Dam: LQTR LUCY 106E

Lot 20: SKY BLUE FARM 2G

Canadian Arcott, Junior Ewe Lamb
DON JOHNSTON
2019-01-11 (Single)
Sire: K BAR RANCHES 127D
Dam: THE GOVAN RANCH 2E

Lot 21: EDGEMOOR GALAXY 703F

Canadian Arcott, Junior Ewe Lamb
EDGEMOOR FARM
2019-01-06 (Twin)
124 000 501 406 703
Sire: ZUBOT FARMS 63C
Dam: ZUBOT FARMS 337C

Lot 22: EDGEMOOR GIGI 704G

Canadian Arcott, Junior Ewe Lamb
EDGEMOOR FARM
2019-01-26 (Twin)

124 000 501 406 704
Sire: ZUBOT FARMS 63C
Dam: ZUBOT FARMS 141C

Lot 23: SHEEP TRAX GEORGIA 936G

Canadian Arcott, Junior Ewe Lamb
SHEEP TRAX
2019-01-08 (Single)
LN 936G - CAN753821
Sire: SAWYER C 4Z
Dam: SHEEP TRAX ELANA 23E
Incredible growth & muscle, 83 lbs at 81 days of age.
Genotype QR.

Lot 24: THE GOVAN RANCH 1G

Canadian Arcott, Junior Ewe Lamb
THE GOVAN RANCH
2019-01-25 (Twin)
TGR 1G - CAN754394
Sire: SHEEP TRAX BENNY 392B
Dam: BRAEBANK C BEATRIX
Fancy, Feminine but growthy ,.9lb ADG, Glandvac 6 way
along with booster & been dewormed

Lot 25: THE GOVAN RANCH 2G

Canadian Arcott, Junior Ewe Lamb
THE GOVAN RANCH
2019-01-25 (Twin)
TGR 2G - CAN754395
Sire: SHEEP TRAX BENNY 392B
Dam: BRAEBANK C BEATRIX
Length, growth and structure all wrapped up in a solid ewe
lamb, .9lb ADG, Glandvac 6 way

Lot 26: THE GOVAN RANCH 8G

Canadian Arcott, Junior Ewe Lamb
THE GOVAN RANCH
2019-01-26 (Twin)

TGR 8G - CAN754396
Sire: BRAEBANK EOS 46E
Dam: SHEEP TRAX CIARA 544C
9lb ADG will have strong maternal instincts and growth to boot, Glandvac 6 way and has been dewormed

Lot 27: LQTR 221G

Canadian Arcott, Junior Ewe Lamb
RICHARD EASTON
2019-01-20 (Twin)
Sire: BRAEBANK COOMET 80C
Dam: BRAEBANK 20E

Lot 28: LQTR 228G

Canadian Arcott, Junior Ewe Lamb
RICHARD EASTON
2019-01-21 (Single)
Sire: LQTR CHEVY 119E
Dam: LQTR 105E

Lot 29: BRAEBANK GRACE 6G

Canadian Arcott, Junior Ewe Lamb
BRAEBANK STOCK FARM
2019-01-20 (Twin)
GG 6G
Sire: BRAEBANK ELEMENT 6E
Dam: BRAEBANK C ANA 17A
scrapie tested.

Canadian Arcott, Yearling Ram

Lot 30: GORK 842F

Canadian Arcott, Yearling Ram
DARWIN AND KONUR GORK
2018-03-24 (Twin)
KD 42F - CAN754038
Sire: ZUBOT FARMS 87A
Dam: NIKKEL RB 77A
very productive family

Lot 31: EDGEMOOR FEDERAL 702F

Canadian Arcott, Yearling Ram
EDGEMOOR FARM
2018-02-18 (Triplet)
124 000 501 406 702
Sire: BRAEBANK CARLETON 5C
Dam: BRAEBANK C BONOSTINE

Lot 32: EDGEMOOR FELIX 701F

Canadian Arcott, Yearling Ram
EDGEMOOR FARM
2018-02-20 (Twin)
124 000 501 406 701
Sire: BRAEBANK CARLETON 5C
Dam: BRAEBANK HAR BINNIE

Lot 33: K BAR RANCHES 73F

Canadian Arcott, Yearling Ram
K BAR RANCHES
2018-02-14 (Single)
124 000 318 838 056
Sire: NIKKEL RB 65A
Dam: ZUBOT FARMS 9C

Lot 34: LAKELAND 695F

Canadian Arcott, Yearling Ram
LAKELAND COLLEGE
2018-02-26 (Single)
ONS 695F - -[CAN]748489-
Sire: FCLB 80229A
Dam: LAKELAND 249B

Lot 35: LAKELAND 768F

Canadian Arcott, Yearling Ram
LAKELAND COLLEGE
2018-03-02 (Single)
ONS 768F - -[CAN]748491-
Sire: FCLB 80229A
Dam: NIKKEL RB 467C

Lot 36: SHEEP TRAX EDISON 149E

Canadian Arcott, Yearling Ram
SHEEP TRAX
2017-10-03 (Twin)
LN 149E - CAN741658
Sire: SHEEP TRAX WOODY 107C
Dam: SHEEP TRAX BAILEY 115B
Muscle and length; QR; lots of Sawyer in the pedigree.

Lot 37: BRAEBANK FENTON 18F

Canadian Arcott, Yearling Ram
BRAEBANK STOCK FARM
2018-01-07 (Triplet)
GG 18F - CAN748673
Sire: BRAEBANK ELEMENT 6E
Dam: ZUBOT FARMS 173Y
bw:9 lbs 100day weight:131 lbs Maternal brother Supreme champion CWA

Canadian Arcott, Senior Ram Lamb

Lot 38: SHEEP TRAX FALCON 926F

Canadian Arcott, Senior Ram Lamb
SHEEP TRAX
2018-09-16 (Single)
LN 926F - CAN753298
Sire: SHEEP TRAX WOODY 107C
Dam: SHEEP TRAX ERICA 73E
Scrapie genotype QR. Dam is from a super lambing ease line.



GET FARM FRESH AG NEWS DELIVERED RIGHT TO YOUR INBOX! SUBSCRIBE TODAY!

IT'S EASY TO SIGN UP - AND IT'S FREE!



Get the same up to date agricultural news content from Canada's most trusted farming publications **DELIVERED FREE** to your tablet, smartphone or desktop!

AlbertaFarmer

AGDealer

Grainews

leBulletin
des agriculteurs

Manitoba Co-OPERATOR

**THE WESTERN
PRODUCER**

Cattlemen

CountryGuide
SOUTH WESTERN CANADA

Glacier FarmMedia publications have been providing farmers with insight and information on agriculture for over 100 years. Our diverse family of magazines, newspapers and websites cover all aspects of the industry with keen insight and award-winning reporting. Everyday we deliver the latest agricultural news that effects you and your livelihood.

Now you can get this essential news — from the sources you choose — delivered directly to your inbox

HERE'S HOW:

1. Visit www.freefarmnews.com and simply select the newsletters you want to receive from the list shown. Choose as many as you like!
2. Enter your email and postal code and then click the **SIGN UP** button — it's that easy! You will receive a confirmation notice when you're done.

It works on mobile too!
Scan the QR code with
your phone to choose
your free newsletters!



Sign up today at:
www.freefarmnews.com

Canadian Arcott, Junior Ram Lamb

Lot 39: GORK 940G

Canadian Arcott, Junior Ram Lamb
DARWIN AND KONUR GORK
2019-01-05 (Twin)
KD 40G - CAN754039
Sire: ZUBOT FARMS 87A
Dam: NIKKEL RB 48A
his full brother is our main flock sire

Lot 40: SKY BLUE FARM 5G

Canadian Arcott, Junior Ram Lamb
DON JOHNSTON
2019-01-14 (Single)
Sire: K BAR RANCHES 127D
Dam: SHEEP TRAX 113E

Lot 41: SKY BLUE FARM 6G

Canadian Arcott, Junior Ram Lamb
DON JOHNSTON
2019-01-14 (Single)
Sire: K BAR RANCHES 127D
Dam: SHEEP TRAX 83E

Lot 42: STRUCK J 22G

Canadian Arcott, Junior Ram Lamb
STRUCK FARM
2019-01-25 (Single)
SBL 22G - CAN754422
Sire: BRAEBANK FREDDY 39F
Dam: SHEEP TRAX EMBER 7E

Lot 43: SHEEP TRAX POL 943G

Canadian Arcott, Junior Ram Lamb
SHEEP TRAX
2019-01-13 (Single)
LN 943G - CAN753855
Sire: POLYCOTT 551Y
Dam: SHEEP TRAX DIXIE 258D
AI-sired by a first-generation ram; phenomenal growth, straight top; QR.

Lot 44: THE GOVAN RANCH 11G

Canadian Arcott, Junior Ram Lamb
THE GOVAN RANCH
2019-01-26 (Twin)
TGR 11G - CAN754390
Sire: SHEEP TRAX BENNY 392B
Dam: NIKKEL RB 250D
An impressive example of what The Govan Ranch has to offer length, growth & structure

MANAGE YOUR SHEEP THE EFFICIENT WAY SAVE TIME, MONEY AND ENERGY

Advantage Feeders Controlled Feeding Systems

*Feed lower and more consistent rations
Reduce labour inputs
Maintain healthy rumen pH
Achieve even body condition*



Proud distributors of:



Ritchie Combi Clamp Sheep Handling System

*Reduce stress on livestock
Easier on the producer
Record breaking in efficiency
Useful for all type of processing and treatment
(excl. full body shearing)*

www.huberequipment.com • info@huberequipment.com
Myrna on 1 (403) 575 - 1977 or Marlin on 1 (403) 578 - 8359



SLS
Saskatoon Livestock Sales Ltd.

MICHAEL FLEURY
Manager

Ph: (306) 382-8088 ext. 230
Fax: (306) 382-8319

Res: (306) 253-1242
Cell: (306) 222-9526

Email: m.fleury@yourlink.ca

www.saskatoonlivestocksales.com

Box 60, Saskatoon SK S7K 3K1
5 miles West of Saskatoon on Highway #17

Lot 45: THE GOVAN RANCH 18G

Canadian Arcott, Junior Ram Lamb
THE GOVAN RANCH
2019-01-27 (Twin)
TGR 18G - CAN754392
Sire: BRAEBANK EOS 46E
Dam: BRAEBANK CAMBINE 43C
Strong built ram, 1lb ADG ,Glandvac 6 way along with booster
& been dewormed

Lot 46: THE GOVAN RANCH 28G

Canadian Arcott, Junior Ram Lamb
THE GOVAN RANCH
2019-01-29 (Twin)
TGR 28G - CAN754391
Sire: SHEEP TRAX BENNY 392B
Dam: NIKKEL RB 380D
Thick and eye appealing , 1.1lbs ADG Glandvac 6 way along
with booster & been dewormed

Lot 47: LQTR 224G

Canadian Arcott, Junior Ram Lamb
RICHARD EASTON
2019-01-21 (Single)
Sire: BRAEBANK COOMET 80C
Dam: BRAEBANK 48D

Lot 48: LQTR 325G

Canadian Arcott, Junior Ram Lamb
RICHARD EASTON
2019-02-17 (Single)
Sire: BRAEBANK COOMET 80C
Dam: BRAEBANK 23E

CHAROLLAIS

Charollais, Yearling Ewe

Lot 49: FIELDSTONE 20F

Charollais, Yearling Ewe
FRANK OSTERWOLDT
2018-03-20 (Single)
FSC 20F - 745564
Sire: FIELD STONE 48D
Dam: FIELDSTONE 34C

Lot 50: SANDY HILL 109F

Charollais, Yearling Ewe
SANDY HILL CHAROLLAIS
2018-03-22 (Triplet)
CNT 109F - CAN748994
Sire: HALF DIAMOND 4464D
Dam: SANDY HILL 14D
OPP Negative tested flock

Lot 51: SANDY HILL 128F

Charollais, Yearling Ewe
SANDY HILL CHAROLLAIS
2018-03-26 (Twin)
CNT 128F - CAN748996
Sire: HALF DIAMOND 4464D
Dam: SANDY HILL 21C
OPP Negative tested flock

Lot 52: OLDE COUNTRY 3930F

Charollais, Yearling Ewe
OLDE COUNTRY REG SHEEP
2018-01-15 (Twin)
124 000 500 373 930 - CAN744332
Sire: OLDE COUNTRY 911E
Dam: OLDE COUNTRY 15C

Lot 53: OLDE COUNTRY 3936F

Charollais, Yearling Ewe
OLDE COUNTRY REG SHEEP
2018-01-20 (Twin)
124 000 500 373 936 - CAN742980
Sire: CEDAR CREEK KRAK 199E
Dam: OLDE COUNTRY 10A

Lot 54: OLDE COUNTRY 2131F

Charollais, Yearling Ewe
OLDE COUNTRY REG SHEEP
2018-02-21 (Triplet)
124 000 500 892 131
Sire: HALF DIAMOND 2699E
Dam: OLDE COUNTRY 14C

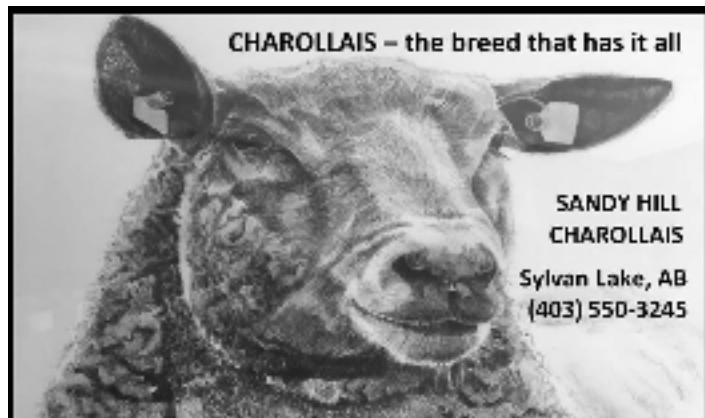

Charollais, Junior Ewe Lamb

Lot 55: LOCHRIDGE 23G

Charollais, Junior Ewe Lamb
FINLAY FARM /LOCHRIDGE TEXELS
2019-03-27 (Twin)
Sire: LOCHRIDGE 1F
Dam: SEMI CRAZY BOOTS

Lot 56: OLDE COUNTRY 2155G

Charollais, Junior Ewe Lamb
OLDE COUNTRY REG SHEEP
2019-01-23 (Twin)
124 000 500 892 155
Sire: GOLDEN VIEW 4E
Dam: OLDE COUNTRY 920E

Lot 57: OLDE COUNTRY 2157G

Charollais, Junior Ewe Lamb
OLDE COUNTRY REG SHEEP
2019-01-24 (Single)
124 000 500 892 157
Sire: GOLDEN VIEW 4E
Dam: OLDE COUNTRY 10A

Lot 58: OLDE COUNTRY 2158G

Charollais, Junior Ewe Lamb
OLDE COUNTRY REG SHEEP
2019-01-24 (Twin)
124 000 500 892 158
Sire: GOLDEN VIEW 4E
Dam: OLDE COUNTRY 726D

Charollais, Yearling Ram

Lot 59: FIELDSTONE 1F

Charollais, Yearling Ram
FRANK OSTERWOLDT
2018-02-27 (Single)
FSC 1F - 745565
Sire: LOWERYE OTT
Dam: FIELD STONE 1B

Lot 60: SANDY HILL 108F

Charollais, Yearling Ram
SANDY HILL CHAROLLAIS
2018-03-22 (Triplet)
CNT 108F - CAN749841
Sire: HALF DIAMOND 4464D
Dam: SANDY HILL 14D
OPP Negative tested flock

Lot 61: SANDY HILL 167F

Charollais, Yearling Ram
SANDY HILL CHAROLLAIS
2018-04-21 (Triplet)
CNT 167F - CAN749850
Sire: SANDY HILL 59D
Dam: FIELD STONE 61Z
OPP Negative tested flock

Lot 62: OLDE COUNTRY 138F

Charollais, Yearling Ram
OLDE COUNTRY REG SHEEP
2018-03-08 (Single)
124 000 500 892 138 - CAN753461
Sire: HALF DIAMOND 2699E
Dam: OLDE COUNTRY 920E

Charollais, Junior Ram Lamb

Lot 63: LOCHRIDGE 87G

Charollais, Junior Ram Lamb
FINLAY FARM /LOCHRIDGE TEXELS
2019-03-27 (Twin)
Sire: LOCHRIDGE 1F
Dam: SEMI CRAZY BOOTS

Lot 64: OLDE COUNTRY 2147G

Charollais, Junior Ram Lamb
OLDE COUNTRY REG SHEEP
2019-01-20 (Twin)
124 000 500 892 147
Sire: GOLDEN VIEW 4E
Dam: LOCHRIDGE 32E

Lot 65: OLDE COUNTRY 8623G

Charollais, Junior Ram Lamb
OLDE COUNTRY REG SHEEP
2019-01-31 (Single)
124 000 501 408 623
Sire: GOLDEN VIEW 4E
Dam: OLDE COUNTRY 11A



**Hooves
& Paws**
VETERINARY CLINIC

116 Main Street, Elmsp. SK
Charlotte Williams DVM, Dac
and Associates

306-378-2252 or 1-800-234-6295

E-mail: alrosene@hoovesandpaws.com
www.hoovesandpaws.ca
Eston Tu/Wednesday of Month



Canadian Sheep Breeders' Association
* * * * *
La Société Canadienne des Éleveurs de Moutons

All Canada Classic Show and Sale Tail Length Requirements

Let's end the discussion on tail length!

We need this...

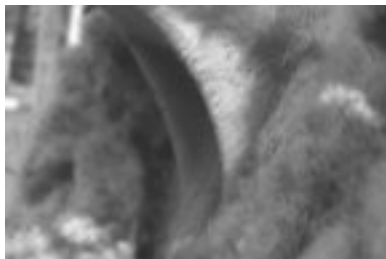

NOT this!



Over the next three years, the CSBA will gradually implement tail length requirements for the Classic show and sale to create consistency between provinces.

2016: No sheep will be culled for tail length, but producers with sheep that have a "divot", or indentation, will receive a warning and education on proper tail length.

2017: Sheep with a "divot", or indentation, will be culled from the show and sale.

2018 and onward: Sheep must have a caudal fold that can be seen or felt, or they will be culled from the show and sale.

1-866-956-1116

www.sheepbreeders.ca

CORRIEDALE

Corriedale, Yearling Ewe

Lot 66: COME BYE 11F

Corriedale, Yearling Ewe
COME BYE CORRIEDALES
2018-02-26 (Twin)
ZRB 11F - CAN749189
Sire: NOTUKEU CREEK 3A
Dam: NOTUKEU CREEK 10A

Lot 67: COME BYE 26F

Corriedale, Yearling Ewe
COME BYE CORRIEDALES
2018-05-22 (Single)
ZRB 26F - CAN749205
Sire: NOTUKEU CREEK 3A
Dam: NOTUKEU CREEK 1E

Corriedale, Yearling Ram

Lot 68: COME BYE 9F

Corriedale, Yearling Ram
COME BYE CORRIEDALES
2018-02-23 (Twin)
ZRB F9 - CAN749187
Sire: NOTUKEU CREEK 3A
Dam: NOTUKEU CREEK 22D

Lot 69: COME BYE 12F

Corriedale, Yearling Ram
COME BYE CORRIEDALES
2018-02-27 (Single)
ZRB F12 - CAN749190
Sire: NOTUKEU CREEK 3A
Dam: NOTUKEU CREEK 15D

DORPER

Dorper, Yearling Ewe

Lot 70: WW RANCH FREEDOM 520F

Dorper, Yearling Ewe
WHISTLING WIND RANCH
2018-02-23 (Single)
124 000 500 376 520 - CAN744256
Sire: ANCHOR CHEX 07C
Dam: ANCHOR DICE 615D

Lot 71: WW RANCH FABLE 532F

Dorper, Yearling Ewe
WHISTLING WIND RANCH
2018-02-28 (Triplet)
124 000 500 376 532 - CAN754410
Sire: ANCHOR DWAYNE 618D
Dam: ANCHOR LUCILLE 1Z

Lot 72: WW RANCH FREYA 522F

Dorper, Yearling Ewe
WHISTLING WIND RANCH
2018-03-01 (Single)
124 000 500 376 522 - CAN744258
Sire: ANCHOR CHEX 07C
Dam: ANCHOR DUCHESS 613D

Lot 73: WW RANCH FAUNA 530F

Dorper, Yearling Ewe
WHISTLING WIND RANCH
2018-03-01 (Twin)
124 000 500 376 530 - CAN754409
Sire: ANCHOR DWAYNE 618D
Dam: ANCHOR DESTINY 608D

Dorper, Junior Ewe Lamb

Lot 74: TCS PANAMELLERA 56G

Dorper, Junior Ewe Lamb
TOBACCO CREEK SHEEP
2019-03-25 (Single)
124 000 501 406 451
Sire: ANCHOR BACURI 601B
Dam: TCS PERDITA 05F

Lot 75: WW RANCH GINA 538G

Dorper, Junior Ewe Lamb
WHISTLING WIND RANCH
2019-01-05 (Twin)
124 000 500 376 538 - CAN754464
Sire: ANCHOR CHEX 07C
Dam: BODA'S 20C

Lot 76: WW RANCH GRACE 540G

Dorper, Junior Ewe Lamb
WHISTLING WIND RANCH
2019-04-06 (Twin)
124 000 500 376 540 - CAN754465
Sire: ANCHOR CHEX 07C
Dam: BODA'S 3C

Dorper, Yearling Ram

Lot 77: WW RANCH FRED 519F

Dorper, Yearling Ram
WHISTLING WIND RANCH
2018-02-25 (Single)
124 000 500 376 519 - CAN744254
Sire: ANCHOR CHEX 07C
Dam: ANCHOR DENA 612D

Lot 78: WW RANCH FERGUS 521F

Dorper, Yearling Ram
WHISTLING WIND RANCH
2018-03-05 (Single)
124 000 500 376 521 - CAN744259
Sire: ANCHOR DWAYNE 618D
Dam: ANCHOR CLEOPATRA 08C

Dorper, Senior Ram Lamb

Lot 79: WW RANCH FLINT 531F

Dorper, Senior Ram Lamb
WHISTLING WIND RANCH
2018-12-29 (Twin)
124 000 500 376 531 - CAN754554
Sire: ANCHOR DWAYNE 618D
Dam: BODA'S 12C

Dorper, Junior Ram Lamb

Lot 80: TCS MANUR 57G

Dorper, Junior Ram Lamb
TOBACCO CREEK SHEEP
2019-03-26 (Single)
124 000 501 406 452
Sire: TCS DIMITRI 01F
Dam: TCS MOANA 08F



EVENTUALLY
WE ALL GROW UP

Lot 81: WW RANCH GROOT 533G

Dorper, Junior Ram Lamb
WHISTLING WIND RANCH
2019-03-31 (Triplet)
124 000 500 376 533 - CAN754419
Sire: ANCHOR CHEX 07C
Dam: ANCHOR CRISSCROSS 612C

DORPER (WHITE)

Dorper (White), Senior Ewe Lamb

Lot 82: DANM14222FD

Dorper (white), Senior Ewe Lamb
BERGERIE COUNTRY HEART
2018-11-20 (Twin)
537414222
Sire: MARYBER NITRO 06886
Dam: BODA'S 24Z

Lot 83: DANM14220FD

Dorper (white), Senior Ewe Lamb
BERGERIE COUNTRY HEART
2018-11-20 (Single)
537414220
Sire: MARYBER NITRO 06886
Dam: BODA'S 27Z

Dorper (White), Senior Ram Lamb

Lot 84: DANM14217

Dorper (white), Senior Ram Lamb
BERGERIE COUNTRY HEART
2018-09-10 (Single)
537414217
Sire: EAST STAR LIVESTOCK 1612
Dam: DBD DALILA 902D

Dorper (White), Junior Ram Lamb

Lot 85: DANM63869

Dorper (white), Junior Ram Lamb
BERGERIE COUNTRY HEART
2019-02-06 (Twin)
537663869
Sire: EAST STAR LIVESTOCK 1612
Dam: DBD DANKE 633D

Albers Lamb Company

51213 Rge.Rd 275 Stony Plain AB T7Z 1Z6

Commercial Ewe Flock,
Custom Feeding, Lamb Feedlot

Roger: 780-777-7416
Lamb Buyer Stony Plain
alberslamb@hotmail.com

Ryan: 780-777-7419
Feedlot Acme
www.alberslambandgoat.ca

DORSET

Dorset (polled), Yearling Ewe

Lot 86: BRIAR GLEN 17F

Dorset (polled), Yearling Ewe
BRIARGLEN FARMS
2018-01-09 (Twin)
YHM 17F - CAN742425
Sire: ROBSON ACRES 41Z -[CAN]693233
Dam: BRIAR GLEN 106A -[CAN]700280
scrapie 171 RR

Lot 87: BRIAR GLEN 63F

Dorset (polled), Yearling Ewe
BRIARGLEN FARMS
2018-01-24 (Twin)
YHM 63F - CAN742435
Sire: BRIAR GLEN 1A -[CAN]687397
Dam: BRIAR GLEN 13D -[CAN]720263
scrapie 171 RR

Lot 88: PRAIRIE ROSE 64F

Dorset (polled), Yearling Ewe
ANITA WIENS
2018-02-25 (Twin)
PRS 64F - CAN746240
Sire: PRAIRIE ROSE CUPID 23A -[CAN]688736
Dam: PRAIRIE ROSE 73C -[CAN]709944

Lot 89: HEEROMA RR 20F

Dorset (polled), Yearling Ewe
MARIANNE & CHRIS HEEROMA
2018-01-18 (Twin)
HSS 20F
Sire: CENTURY LANE LAD 163Y
Dam: HEEROMA RR 12B

Lot 90: HEEROMA 38F

Dorset (polled), Yearling Ewe
MARIANNE & CHRIS HEEROMA
2018-01-21 (Single)
HSS 38F
Sire: MCDERMIT 28Z
Dam: HEEROMA 10A

Lot 91: HEEROMA 100F

Dorset (polled), Yearling Ewe
MARIANNE & CHRIS HEEROMA
2018-02-04 (Twin)
HSS 100F
Sire: HEEROMA 1A
Dam: HEEROMA 78A

Lot 92: TBD

Dorset (polled), Yearling Ewe
DOUG KING & FAMILY
One of our best ewes

Lot 93: BRIEN G&L 7F

Dorset (polled), Yearling Ewe
G&L BRIEN

2018-03-04 (Twin)

MBK 7F - CAN747222

Sire: BRIEN G&L 86C -[CAN]723847

Dam: BRIEN G&L 74C -[CAN]729017

Genovis and Genotype Info available at the sale or at
www.briensheep.com

Lot 94: MOUNTAIN VIEW B.C. 17E

Dorset (polled), Yearling Ewe

MOUNTAIN VIEW FARMS

2017-10-15 (Twin)

500897338 - 745212-P

Sire: SAYLOR'S TWIN OAKS 1403

Dam: JIM DRISCOLL 46B

Sire imported from the USA

MAT: 60%, MAT-U: 71%, MAT-HP: 61%

Lot 95: MOUNTAIN VIEW B.C. 20E

Dorset (polled), Yearling Ewe

MOUNTAIN VIEW FARMS

2017-10-18 (Twin)

500897339 - 745213-P

Sire: SAYLOR'S TWIN OAKS 140E

Dam: JIM DRISCOLL 34A

Sire imported from the USA, First son Champ Ohio Dorset
Sale (\$3750 US)

Lot 96: CROSS CREEK 88F

Dorset (polled), Yearling Ewe

CROSS CREEK FARM

2018-01-25 (Twin)

Sire: PRAIRIE ROSE 25A

Dam: HEEROMA 66D

Lot 97: CROSS CREEK 85F

Dorset (polled), Yearling Ewe

CROSS CREEK FARM

2018-01-30 (Twin)

Sire: STRUCK 702E

Dam: CROSS CREEK BAILEYS

Lot 98: RISING OAK FIONA 3F

Dorset (polled), Yearling Ewe

RISING OAK FARM

2018-02-13 (Twin)

ROF 3F - CAN741817

Sire: MACKINNON BODACIOUS 415B -[CAN]704920

Dam: RISING OAK LILBABYCASE -[CAN]712817

Genotyped RR



McDERMIT RANCH
Est. 1985
Polled Dorset

Come see our consignments at the 2019 Classic in Humboldt

Visitors Welcome at the ranch. We are just 1 hour 45 minutes south of Humboldt off Highway 6.

Randy & Jelaine McDermit
Southey, SK (306) 726-4447
Email: mcdermitranch@gmail.com
Website: mcdermitranch.com

Lot 99: MCDERMIT 819F

Dorset (polled), Yearling Ewe

MCDERMIT RANCH

2018-04-15 (Twin)

124 000 500 894 245 - CAN753378

Sire: MCDERMIT 1110Y -[CAN]677439

Dam: MCDERMIT 607D -[CAN]724960

A correct broody ewe with lots of length, depth and thickness.

Sire: TATTYKEEL 160935

Dam: BRIEN G&L 8E

Australian breeding -Genovis and genotype available at sale or at briensheep.com

Dorset (polled), Senior Ewe Lamb**Lot 100: BRIARGLEN 91F**

Dorset (polled), Senior Ewe Lamb

BRIARGLEN FARMS

2018-11-10 (Twin)

YHM 91F

Sire: BRIAR GLEN 11D

Dam: BRIAR GLEN 46Y

scrapie 171 RR

Lot 101: BARE HILLS 6487F

Dorset (polled), Senior Ewe Lamb

BONNIE A TWEEDIE

2018-12-21 (Single)

124 000 501 406 487

Sire: MCDERMIT 728E

Dam: BARE HILLS 2871D

Lot 102: BARE HILLS 6504F

Dorset (polled), Senior Ewe Lamb

BONNIE A TWEEDIE

2018-12-25 (Twin)

124 000 501 406 504

Sire: MCDERMIT 51C

Dam: BARE HILL 51C

Lot 103: BRIEN G&L 41F

Dorset (polled), Senior Ewe Lamb

G&L BRIEN

2018-10-28 (Single)

MBK 41F

Lot 104: SHEREFF 212F

Dorset (polled), Senior Ewe Lamb

SHEREFF STOCK FARMS

2018-10-30 (Single)

JASS212F

Sire: ROCKY LANE 489B

Dam: SHEREFF 21A

MV free flock. Fall born lamb for out of season breeders

Gain: 86%, MAT: 87%, MAT-HP: 80%

Lot 105: SHEREFF 217F

Dorset (polled), Senior Ewe Lamb

SHEREFF STOCK FARMS

2018-10-31 (Twin)

JASS 217F

Sire: ROCKY LANE 489B

Dam: ROCKY LANE 289A

Total package here, fall born twin with great numbers to back her up!

Gain: 90%, MAT: 95%, MAT-HP: 90%

Dorset (polled), Junior Ewe Lamb**Lot 106: BRIARGLEN 7G**

Dorset (polled), Junior Ewe Lamb

BRIARGLEN FARMS

2019-01-08 (Twin)

YHM 7G

Sire: BRIAR GLEN 12F

Dam: BRIAR GLEN 18D

Scrapie 171 RR 110 POUND AT 106 DAYS

Lot 107: BRIARGLEN 33G

Dorset (polled), Junior Ewe Lamb

BRIARGLEN FARMS

2019-01-13 (Twin)

YHM 33G

Sire: BRIAR GLEN 12F

Dam: BRIAR GLEN 12C

Scrapie 171 RR 120 pounds at 106 days

Lot 108: TBD

Dorset (polled), Junior Ewe Lamb

MARIANNE & CHRIS HEEROMA

Lot 109: TBD

Dorset (polled), Junior Ewe Lamb

MARIANNE & CHRIS HEEROMA

**OPEN UP A WORLD
OF POSSIBILITIES.****SaskTel** 
Today is the day



PHOTO BY SPENCER JACKSON

BRIAR GLEN FARM

For over 40 years, Briar Glen Farm has produced Polled Dorsets, who are good mothers, good milkers and easy lambers. Good, solid sheep, who are neither extreme or old fashioned, Briar Glen Dorsets have topped the Olds Test Station many times over all breeds. We had the Highest Selling Sheep at the 2016 Classic in Richmond, Quebec. Many thanks to our buyers Randy and Jelaine McDermit of Southey, SK. and back up bidders, Century Lane Farms of Ontario. Thanks also to volume buyers Ewetopia Farms. 2017 Sheep Classic: Reserve Champion Dorset Ram & Ewe and First yearling Ram & Ewe.

Come see our offerings for the
2019 All Canada Classic in Humboldt, SK

Fall Ram & Ewe Lambs • Spring Ram & Ewe Lambs • Yearling Rams & Ewes

visit www.briarglen.com/sheep for more info

Our Industry is Growing,

So is the MSA Show & Production Sale

September 13 & 14, 2019

Winnipeg, Manitoba

**MSA Show & Sale is joining forces with the Manitoba Fiber Fest
to create a Premier Event at the Red River Exhibition Grounds**

Deadline for Entries - August 1, 2019

For information & entry forms

Contact MSA Office email: mb@mbsheep.ca

Ph: 1-204-421-9434 website: www.mbsheep.ca



*Join us for Show & Sale, Presentations, Trade Show, Lamb Banquet and so much more...
if you thought last year was a great .. wait till this year!*

Lot 110: BRIEN G&L 8G

Dorset (polled), Junior Ewe Lamb

G&L BRIEN

2019-02-04 (Triplet)

MBK 8G

Sire: TATTYKEEL 160935

Dam: STONEHILL 52C

Genovis and genotype at sale or at briensheep.com

Lot 111: STRUCK J 916G

Dorset (polled), Junior Ewe Lamb

STRUCK FARM

2019-01-23 (Twin)

SBL 916G - CAN754427

Sire: CROSS CREEK EARL -[CAN]733045

Dam: COYOTE ACRES BUFFY 376C -[CAN]710412

Lot 112: SHEREFF 19G

Dorset (polled), Junior Ewe Lamb

SHEREFF STOCK FARMS

2019-02-01 (Single)

JASS 19G

Sire: ROCKY LANE 84C

Dam: ROCKY LANE 439B

MV free flock.

This lamb will make a fancy little 4H project

Lot 113: TBD

Dorset (polled), Junior Ewe Lamb

FURZE FARMS

Lot 114: MCDERMIT 920G

Dorset (polled), Junior Ewe Lamb

MCDERMIT RANCH

2019-01-20 (Single)

124 000 500 894 257

Sire: MCDERMIT 1110Y

Dam: MCDERMIT 730E

A fast growing ewe lamb with lots of volume and style.

Lot 115: TBD

Dorset (polled), Junior Ewe Lamb

COYOTE ACRES

Dorset (polled), Yearling Ram

Lot 116: BRIAR GLEN 2F

Dorset (polled), Yearling Ram

BRIARGLEN FARMS

2018-01-06 (Triplet)

YHM 2F - CAN742426

Sire: ROBSON ACRES 41Z -[CAN]693233

Dam: BRIAR GLEN 13Y -[CAN]666855

full brother to 2016 Classic highest selling Ram Scrapie
genotype 171 RR

Lot 117: BRIAR GLEN 32F

Dorset (polled), Yearling Ram
 BRIARGLEN FARMS
 2018-01-11 (Twin)
 YHM 32F - CAN742423
 Sire: BRIAR GLEN 11D -[CAN]720269
 Dam: BRIAR GLEN 48D -[CAN]720267
 Good meaty ram Scrapie geno 171 RR

Lot 118: PRAIRIE ROSE 78F

Dorset (polled), Yearling Ram
 ANITA WIENS
 2018-02-27 (Twin)
 PRS 78F - CAN746246
 Sire: PRAIRIE ROSE CUPID 23A -[CAN]688736
 Dam: PRAIRIE ROSE 110B -[CAN]704618

Lot 119: HEEROMA RR 19F

Dorset (polled), Yearling Ram
 MARIANNE & CHRIS HEEROMA
 2018-01-14 (Twin)
 HSS 19F - CAN743844
 Sire: CENTURY LANE LAD 163Y -[CAN]684475
 Dam: HEEROMA RR 12B -[CAN]708247

Lot 120: HEEROMA 71F

Dorset (polled), Yearling Ram
 MARIANNE & CHRIS HEEROMA
 2018-02-06 (Triplet)
 HSS 71F
 Sire: HEEROMA 1A
 Dam: HEEROMA RR 74B

Lot 121: TBD

Dorset (polled), Yearling Ram
 DOUG KING & FAMILY
 Sire: CENTURY LANE LAD 341A
 Our top ram. Sire makes very meaty lambs. Low set, muscular lambs

Lot 122: BRIEN G&L 9F

Dorset (polled), Yearling Ram
 G&L BRIEN
 2018-03-19 (Twin)
 MBK 9F - CAN747223
 Sire: TATTYKEEL 160935 -[CAN]742374
 Dam: STONEHILL 70C -[CAN]716504
 RR - Australian breeding - Genovis info at sale or on briensheep.com

The 2020 All Canada Sheep Classic will be held in Ancaster, Ontario! Be sure to keep updated on the website at www.sheepbreeders.ca

Ken Fuchs

Buyer of Sheep & Lambs

Cell: (306) 536-6288

Lot 123: MOUNTAIN VIEW B.C. 31E

Dorset (polled), Yearling Ram
 MOUNTAIN VIEW FARMS
 2017-10-25 (Twin)
 500897343 - 745214-P
 Sire: SAYLOR'S TWIN OAKS 1403
 Dam: JIM DRISCOLL 152B
 Dam was high priced senior ewe lamb at 2015 Classic WPG, Sire imported from USA
 MAT: 89%, MAT-U: 95%, MAT-HP: 88%

Lot 124: SHEREFF 121E

Dorset (polled), Yearling Ram
 SHEREFF STOCK FARMS
 2017-12-21 (Single)
 JASS 121E - CAN745424
 Sire: BRIEN G&L 77X -[CAN]666803
 Dam: ROCKY LANE 141A -[CAN]707467
 AARR, MV free flock. Thick, meaty ram with New Zealand & Australian genetics
 Gain: 97%, MAT: 91%, MAT-HP: 83%

Lot 125: SHEREFF 73F

Dorset (polled), Yearling Ram
 SHEREFF STOCK FARMS
 2018-01-27 (Twin)
 JASS 73F
 Sire: SHEREFF 26C
 Dam: ROCKY LANE 251A
 AARR, MV free flock. Total package here with a mix of New Zealand & Aussie genes
 Gain: 99%, MAT: 99%, MAT-HP: 98%

Lot 126: CROSS CREEK 87F

Dorset (polled), Yearling Ram
 CROSS CREEK FARM
 2018-01-20 (Single)
 Sire: STRUCK 702E
 Dam: CROSS CREEK 16E

Lot 127: RISING OAK ERNEST 7E

Dorset (polled), Yearling Ram
RISING OAK FARM
2017-09-05 (Single)
ROF 7E - CAN741813
Sire: MACKINNON BODACIOUS 415B -[CAN]704920
Dam: ATKINSON 127Z -[CAN]692325
Genotyped RR

Lot 128: MCDERMIT 82F

Dorset (polled), Yearling Ram
MCDERMIT RANCH
2018-03-20 (Twin)
124 000 500 894 256 - CAN753390
Sire: MCDERMIT 39A -[CAN]688964
Dam: MCDERMIT 401B -[CAN]700241
A long, deep ram from a line of our best ewes.

Dorset (polled), Senior Ram Lamb

Lot 129: BRIARGLEN 92F

Dorset (polled), Senior Ram Lamb
BRIARGLEN FARMS
2018-11-10 (Twin)
YHM 92F
Sire: BRIAR GLEN 11D
Dam: BRIAR GLEN 46Y
Excellent conformation lots of meat Scrapie 171 RR

Lot 130: BARE HILLS 6462F

Dorset (polled), Senior Ram Lamb
BONNIE A TWEEDIE
2018-12-09 (Twin)
124 000 501 406 462
Sire: MOONSHINE ZIGGY 140Z
Dam: BARE HILLS 4208C

Lot 131: BARE HILLS 6468F

Dorset (polled), Senior Ram Lamb
BONNIE A TWEEDIE
2018-12-11 (Single)
124 000 501 406 468
Sire: MCDERMIT 728E
Dam: BARE HILLS 2872D

Lot 132: BRIEN G&L 42F

Dorset (polled), Senior Ram Lamb
G&L BRIEN
2018-11-21 (Single)
MBK 42F
Sire: TATTYKEEL 160935
Dam: BRIEN G&L 3E
Genovis info at sale or at briansheep.com



**A NEW CONCEPT IN
CONTROLLING
INTERNAL
SHEEP PARASITES**

PROTECT. PROLONG. PROGRESS. *zoetis*

Lot 133: SHEREFF 213F

Dorset (polled), Senior Ram Lamb
SHEREFF STOCK FARMS
2018-10-30 (Single)
JASS 213F
Sire: ROCKY LANE 84C
Dam: PRAIRIE DOG 938Z
MV free flock, Solid senior Ram lamb who will be no less than AAQR,
Gain: 96%, MAT: 94%, MAT-HP: 87%

Dorset (polled), Junior Ram Lamb

Lot 134: BRIAR GLEN 3G

Dorset (polled), Junior Ram Lamb
BRIARGLEN FARMS
2019-01-07 (Twin)
YHM 3G
Sire: BRIAR GLEN 12F
Dam: BRIAR GLEN 106B
Scrapie 171 RR

Lot 135: BRIAR GLEN 60G

Dorset (polled), Junior Ram Lamb
BRIARGLEN FARMS
2019-01-19 (Twin)
YHM 60G
Sire: BRIAR GLEN 12F
Dam: BRIAR GLEN 106A
Scrapie 171 RR

Lot 136: TBD

Dorset (polled), Junior Ram Lamb
MARIANNE & CHRIS HEEROMA

Lot 137: TBD

Dorset (polled), Junior Ram Lamb
MARIANNE & CHRIS HEEROMA

Lot 138: BRIEN G&L 2G

Dorset (polled), Junior Ram Lamb
G&L BRIEN
2019-02-01 (Twin)
MBK 2G
Sire: BRIEN G&L 10E
Dam: STONEHILL 86Y
Genovis and genotype info at sale on on briensheep.com

Lot 139: STRUCK J 9G

Dorset (polled), Junior Ram Lamb
STRUCK FARM
2019-01-17 (Twin)
SBL 9G - CAN754423
Sire: CROSS CREEK EARL -[CAN]733045
Dam: HEEROMA 102D -[CAN]722003

Lot 140: TBD

Dorset (polled), Junior Ram Lamb
FURZE FARMS

Lot 141: MCDERMIT 92G

Dorset (polled), Junior Ram Lamb
MCDERMIT RANCH
2019-01-29 (Single)
124 000 500 894 258
Sire: MCDERMIT 77E
Dam: MCDERMIT 590C
Wng weight 70lbs at 60 days, 109lbs at 107 days.
Sire,dam are twins.
Sire is RR.

Humboldt Uniplex

GO TO THE GYM, THE TRAILS OR THE POOL



Here for a goodtime or a lifetime!



306-682-2597
1-877-277-6748



communityleisureservices@humboldt.ca



Community Leisure Services
City of Humboldt



app.booking.ca/humboldtpub
www.humboldt.ca



Lot 142: COYOTE ACRES BRUCE 955G

Dorset (polled), Junior Ram Lamb
COYOTE ACRES
2019-01-14 (Single)
PDN 955G
Sire: BRUCEDALE MATE'S 217T
Dam: HEEROMA 70E
AI-sired; 85 pounds at 75 days of age.

FINNSHEEP

Finnsheep, Junior Ewe Lamb

Lot 143: OLDE COUNTRY 8647G

Finnsheep, Junior Ewe Lamb
OLDE COUNTRY REG SHEEP
2019-02-24 (Twin)
124 000 501 408 647
Sire: BRIGHTBANK BEA 606E
Dam: BRIGHTBANK 554E

Finnsheep, Junior Ram Lamb

Lot 144: OLDE COUNTRY 8648G

Finnsheep, Junior Ram Lamb
OLDE COUNTRY REG SHEEP
2019-02-24 (Twin)
124 000 501 408 648
Sire: BRIGHTBANK BEA 606E
Dam: BRIGHTBANK 554E

HAMPSHIRE

Hampshire, Yearling Ewe

Lot 145: HEEROMA 110F

Hampshire, Yearling Ewe
MARIANNE & CHRIS HEEROMA
2018-02-05 (Twin)
HSS 110F
Sire: HEEROMA RR 33C
Dam: HEEROMA 116A

Lot 146: CLOVERVIEW MARY 94554F

Hampshire, Yearling Ewe
CLAY CORBIERE
2018-03-24 (Twin)
124 000 500 894 554 - 745822
Sire: FIRST KNIGHT 51C
Dam: HEEROMA 100C

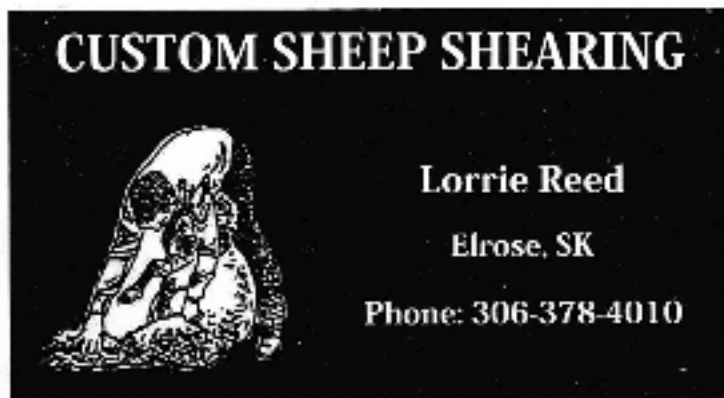

Lot 147: WIENS C 23F

Hampshire, Yearling Ewe
CLINTON WIENS
2018-02-21 (Twin)
CWW 23F - CAN746601
Sire: WIENS C 51A
Dam: WIENS C 39D

Lot 148: WIENS C 34F

Hampshire, Yearling Ewe
CLINTON WIENS
2018-02-23 (Twin)
CWW 34F - CAN746606
Sire: WIENS C 28A
Dam: WIENS C 69A

Lot 149: GHOSTPINESHEEP12F

Hampshire, Yearling Ewe
GHOSTPINE SHEEP
2018-03-31 (Twin)
GPS 12F - 749325
Sire: WIENS C 61D
Dam: GHOSTPINESHEEP 2C
GENOTYPE RQ, JOHNES' NEGATIVE, MAEDI-VISNA
(OPP) NEGATIVE

Lot 150: MOUNTAIN VIEW B.C. 14E

Hampshire, Yearling Ewe
MOUNTAIN VIEW FARMS
2017-10-15 (Twin)
745230
Sire: BELL'S PRIDE 44B
Dam: GREEN VALLEY 15C
Sire Supreme Ram 2015 Classic WPG, Dam Supreme
Champ Ewe 2016 Classic QC
MAT: 77%, MAT-U: 73%, MAT-HP: 74%

Lot 151: MOUNTAIN VIEW B.C. 18E

Hampshire, Yearling Ewe
MOUNTAIN VIEW FARMS
2017-10-25 (Twin)
745232
Sire: BELL'S PRIDE 44B
Dam: BELL'S PRIDE 29B
Sire Supreme Ram 2015 Classic WPG, Dam RS Champ Ewe
2015 Classic WPG
MAT: 89%, MAT-U: 94%, MAT-HP: 88%

Lot 152: HAZELMERE 720F

Hampshire, Yearling Ewe
ROBIN HERLINVEAUX
2018-02-04 (Twin)
720F
Sire: HUBBARD ROSELAWN 531
Dam: HAZELMERE 751B
Geno-vis, Maedi-Visna, and Genotyping by sale day

Hampshire, Senior Ewe Lamb

Lot 153: MOUNTAIN VIEW B.C. 10F

Hampshire, Senior Ewe Lamb
MOUNTAIN VIEW FARMS
2018-10-10 (Twin)
500897354
Sire: YUKON DOA 17-004
Dam: GREEN VALLEY 15C
Sire imported from USA, Dam Supreme Champ Ewe
at 2016 Classic

Hampshire, Junior Ewe Lamb

Lot 154: TBD

Hampshire, Junior Ewe Lamb
MARIANNE & CHRIS HEEROMA

Lot 155: TBD

Hampshire, Junior Ewe Lamb
MARIANNE & CHRIS HEEROMA

Lot 156: CLOVERVIEW SYRUP 8321G

Hampshire, Junior Ewe Lamb
CLAY CORBIERE
2019-03-16 (Single)
124 000 501 408 321 - 754284
Sire: CLOVERVIEW 101E
Dam: MOUNTAIN VIEW B.C 2D



Supplier to working dog owners

**Proud Supporter
of the
Grasslands
Canadian
Classic**



Head Office:
1 (204) 475-5453
Orderdesk@petfoodsource.ca



Alberta Sales Rep
Terry Gryschuk
1 (587) 437-3444



Lot 157: FIRST KNIGHT 174G

Hampshire, Junior Ewe Lamb
CLINT ASHBACHER
2019-01-09 (Twin)
XAC 174G
Sire: FIRST KNIGHT 146F
Dam: FIRST KNIGHT 60C

Lot 158: HAZELMERE 71G

Hampshire, Junior Ewe Lamb
ROBIN HERLINVEAUX
2019-02-11 (Triplet) 71G
Sire: HUBBARD ROSELAWN 1321
Dam: HAZELMERE 21Z
Tested by Sale Day, traditional ewe

Lot 159: HAZELMERE 72G

Hampshire, Junior Ewe Lamb
ROBIN HERLINVEAUX
2019-02-11 (Triplet) 72G
Sire: HUBBARD ROSELAWN 1321
Dam: HAZELMERE 21Z
Tested by sale day, Triplet to 71G

Hampshire, Yearling Ram

Lot 160: HEEROMA 1F

Hampshire, Yearling Ram
MARIANNE & CHRIS HEEROMA
2018-01-03 (Twin)
HSS 1F - CAN744040
Sire: PARADISE HILL 623C
Dam: HEEROMA RR 62Y

Lot 161: HEEROMA 17F

Hampshire, Yearling Ram
MARIANNE & CHRIS HEEROMA
2018-01-14 (Single)
HSS 17F - CAN743848
Sire: PARADISE HILL 623C
Dam: GRAND VIEW 315Y

Lot 162: CLOVERVIEW MONTY 94557F

Hampshire, Yearling Ram
CLAY CORBIERE
2018-03-24 (Single)
124 000 500 894 557 - 745818
Sire: FIRST KNIGHT 51C
Dam: MOUNTAIN VIEW B.C. 2D

Lot 163: WIENS C 28F

Hampshire, Yearling Ram
CLINTON WIENS
2018-02-22 (Twin)
CWW 28F - CAN746604

Sire: LOMANCO 57A
Dam: WIENS C 5D

Lot 164: WIENS C 32F

Hampshire, Yearling Ram
CLINTON WIENS
2018-02-22 (Single)
CWW 32F - CAN746605
Sire: WIENS C 28A
Dam: WIENS C 90C

Lot 165: GPS 11F

Hampshire, Yearling Ram
GHOSTPINE SHEEP
2018-03-06 (Single)
GPS 11F
Sire: WEINS C 61D
Dam: PRAIRIE WINDS 12E
GENOTYPE RQ, JOHNES' NEGATIVE, MAEDI-VISNA
(OPP) NEGATIVE.

Lot 166: HAZELMERE 2F

Hampshire, Yearling Ram
ROBIN HERLINVEAUX
2018-01-13 (Single)
2 F
Sire: HUBBARD ROSELAWN 1321
Dam: HAZELMERE 23Y
QR, Geno-Vis and Maedi-Visna on sale day,
Full Brother to 2017 Supreme Ram



“ representing the interests of the Canadian sheep industry, providing leadership aimed at furthering the sustainability, growth and prosperity of the sector.”

Lot 167: HAZELMERE 16F

Hampshire, Yearling Ram
ROBIN HERLINVEAUX
2018-01-16 (Triplet)
16F
Sire: HUBBARD ROSELAWN 1321
Dam: HAZELMERE 5Z
RR, Maedi-Visna and Geno-Vis by sale day, thick tank ram,
very traditional

Hampshire, Senior Ram Lamb

Lot 168: MOUNTAIN VIEW B.C. 11F

Hampshire, Senior Ram Lamb
MOUNTAIN VIEW FARMS
2018-10-13 (Twin)
500896369
Sire: YUKON DOA 17-004
Dam: MAPLE MEADOWS 21B
Sire imported from USA, Dam from one of Canada's oldest
Hampshire Producers

Lot 169: MOUNTAIN VIEW B.C. 16F

Hampshire, Senior Ram Lamb
MOUNTAIN VIEW FARMS
2018-10-26 (Single)
500896370
Sire: YUKON DOA 17-004
Dam: MAPLE MEADOWS IVH 1B
Sire imported from USA, Dam produced Reserve Champ
Ewe 2017 Classic Red Deer

Hampshire, Junior Ram Lamb

Lot 170: TBD

Hampshire, Junior Ram Lamb
MARIANNE & CHRIS HEEROMA

Lot 171: TBD

Hampshire, Junior Ram Lamb
MARIANNE & CHRIS HEEROMA

Lot 172: CLOVERVIEW TEX 8322G

Hampshire, Junior Ram Lamb
CLAY CORBIERE
2019-03-12 (Twin)
124 000 501 408 322 - 754287
Sire: CLOVERVIEW MONTY 94557F
Dam: HEEROMA 24C



Lot 173: FIRST KNIGHT 177G

Hampshire, Junior Ram Lamb
CLINT ASHBACHER
2019-02-12 (Single)
XAC 177G
Sire: FIRST KNIGHT 146F
Dam: FIRST KNIGHT 96D

Lot 174: HAZELEMERE 82G

Hampshire, Junior Ram Lamb
ROBIN HERLINVEAUX
2019-02-20 (Single)
82G
Sire: HUBBARD ROSELAWN 531
Dam: HAZELMERE 712B
Will be tested by sale day

ILE DE FRANCE

Ile de France, Senior Ewe Lamb

Lot 175: TODD 60F

Ile de France, Senior Ewe Lamb
TODD SHEEP COMPANY INC.
2018-09-18 (Twin)
TSC 60F
Sire: TODD'S HERCULES 180D
Dam: TODD 32E

Lot 176: TODD 62F

Ile de France, Senior Ewe Lamb
TODD SHEEP COMPANY INC.
2018-09-20 (Single)
TSC 62F
Sire: TODD'S HERCULES 180D
Dam: TODD 38E

Get to know us!

We are the Responsible Administrator for sheep, and your industry partner for traceability.

Visit us at the CCIA booth to learn more!

info@canadaid.ca
www.canadaid.ca
1-877-909-2333

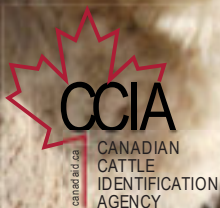

Photo courtesy of the Canadian Sheep Federation

Ile de France, Junior Ewe Lamb

Lot 177: TBD

Ile de France, Junior Ewe Lamb
TODD SHEEP COMPANY INC.

Lot 178: TBD

Ile de France, Junior Ewe Lamb
TODD SHEEP COMPANY INC.

Lot 179: THE GOVAN RANCH 5G

Ile de France, Junior Ewe Lamb
THE GOVAN RANCH
2019-01-16 (Twin)
TGR 5G - CAN754399
Sire: GEORGELLA 87D
Dam: GEORGELLA 92D
.9lb ADG Sharp looking ewe lamb, comes from high maternal instincts Glandvac 6 way

Lot 180: THE GOVAN RANCH 14G

Ile de France, Junior Ewe Lamb
THE GOVAN RANCH
2019-01-29 (Twin)
TGR 14G - CAN754397

Sire: GEORGELLA 87D
Dam: GEORGELLA 01D
.89lb ADG, Built to lamb out for yrs to come. Glandvac 6 way along with booster

Lot 181: THE GOVAN RANCH 15G

Ile de France, Junior Ewe Lamb
THE GOVAN RANCH
2019-01-29 (Twin)
TGR 15G - CAN754398
Sire: GEORGELLA 87D
Dam: GEORGELLA 01D
.85 lb ADG, Flock improving ewe lamb, Glandvac 6 way along with booster & been dewormed

Ile de France, Junior Ram Lamb

Lot 182: TBD

Ile de France, Junior Ram Lamb
TODD SHEEP COMPANY INC.

Lot 183: THE GOVAN RANCH 113G

Ile de France, Junior Ram Lamb
THE GOVAN RANCH
2019-01-16 (Twin)
TGR 113G - CAN754393
Sire: GEORGELLA 87D
Dam: GEORGELLA 82D
Long, correct & growth, 1lb ADG, Glandvac 6 way along with booster & been dewormed

KATAHDIN

Katahdin, Junior Ewe Lamb

Lot 184: DSKF 190G

Katahdin, Junior Ewe Lamb
DONNA SCHRYVERS
2019-02-01 (Twin)
124 000 500 378 190
Sire: JJCM F78
Dam: DSKF 89A

Lot 185: PRK 7G

Katahdin, Junior Ewe Lamb
PAM KISH
2019-03-17 (Twin)
124 000 500 894 195
Sire: CCR 28A
Dam: PRK 3C

Katahdin, Yearling Ram

Lot 186: PRK 22F

Katahdin, Yearling Ram
PAM KISH
2018-04-06 (Twin)
124 000 500 894 194 - CAN754087
Sire: MISH E46 S-[CAN]25976
Dam: PRK 11E P-[CAN]744781

Katahdin, Junior Ram Lamb

Lot 187: DSKF 33G

Katahdin, Junior Ram Lamb
DONNA SCHRYVERS
2019-02-01 (Twin)
124 000 500 889 933
Sire: JJCM F78
Dam: DSKF 89A

NORTH COUNTRY CHEVIOT

North Country Cheviot, Yearling Ewe

Lot 188: CONEYGEERS GLORIOUCE 2F

North Country Cheviot, Yearling Ewe
CONEYGEERS DON & DEBORAH WYTINCK
2018-03-07 (Twin)
Sire: CASS 21W
Dam: CONEYGEERS GRANDEE 19C
SOLID, GOOD TYPE SCOTTISH BACKGROUND

Lot 189: CONEYGEERS XXC 5F

North Country Cheviot, Yearling Ewe
CONEYGEERS DON & DEBORAH WYTINCK
2018-03-11 (Single)
Sire: CASS 21W
Dam: CONEYGEERS B'GELLE 1X
SAME SIRE AND DAM AS 2018 CLASSIC NCC
CHAMPION EWE

Lot 190: CONEYGEERS GWEN 6F

North Country Cheviot, Yearling Ewe
CONEYGEERS DON & DEBORAH WYTINCK
2018-03-19 (Twin)
Sire: SECOND CHANCE 58B
Dam: CONEYGEERS GRACIE 6D
GOOD TYPE, TWIN RAM IN SALE, SCOTTISH
LINEAGE



Timeless FENCEsystem

Proudly Made in the U.S.A.

this Post **is** the Insulator!

You can become...
an "Authorized Reseller" of
the Timeless Fence System!
Call us to see how you can
receive exclusive rights to
your county.

Pre-drilled every 3" • Never rusts or rots! • Self-insulating



- T-Posts
- H-Posts
- Stabilizers
- Corner Kits
- Line Brace Kits

Voted THE #1 Electric Fence Solution Since 2011

2019 Regenerative Agricultural Summit

Sept. 26, 27, 28 - 2019
Greeneville, TN

REGISTER NOW
by going to
www.timelessfencesystem.com
or call (800) 788-4709

FEATURED SPEAKERS

Gabe Brown



Bismarck, ND

Ray Archuleta



Seymour, MO

Russ Wilson



Tionesta, PA

as well as many others who are very knowledgeable
about the practices of regenerative agriculture.

www.timelessfencesystem.com • (800) 788-4709

Lot 191: DOUBLE L FOXXY 80F

North Country Cheviot, Yearling Ewe
DOUBLE L FARMS
2018-03-22 (Twin)
DLF 80F - CAN747253
Sire: DOUBLE L DALTON 4D
Dam: CROSS CREEK DELPHI

Lot 192: TBD

North Country Cheviot, Yearling Ewe
DOUG KING & FAMILY
2018-03-18 (Single)
Sire: A&S LIVESTOCK ALL IN 48A
Very pretty young yearling ewe

Lot 193: BELLACRES LASS 40F

North Country Cheviot, Yearling Ewe
GREGORY BELL & KYLE SEGUIN
2018-03-11 (Twin)
NAC 40F
Sire: FOUR K'S 64D
Dam: BELLACRES LASS 70Y

Lot 194: BELLACRES LASS 51F

North Country Cheviot, Yearling Ewe
GREGORY BELL & KYLE SEGUIN
2018-03-13 (Single)
NAC 51F
Sire: AU DOMAINE H 96593A
Dam: BELLACRES LASS 14Z

Lot 195: FUSILIER 36F

North Country Cheviot, Yearling Ewe
FUSILIER SHEEP
2018-05-07 (Single)
FUS 36F - CAN747319
Sire: BOZ HILL 15Z
Dam: GHOSTPINE 1B

Lot 196: FUSILIER 50F

North Country Cheviot, Yearling Ewe
FUSILIER SHEEP
2018-05-11 (Twin)
FUS 50F - CAN747331
Sire: BOZ HILL 15Z
Dam: GHOSTPINE 2B

Lot 197: CROSS CREEK 6F

North Country Cheviot, Yearling Ewe
CROSS CREEK FARM
2018-01-17 (Twin)
Sire: WHITE ROSE 83D
Dam: CROSS CREEK CHARGE 37C

Lot 198: CROSS CREEK 16F

North Country Cheviot, Yearling Ewe
CROSS CREEK FARM
2018-02-11 (Twin)
Sire: WHITE ROSE 83D
Dam: CROSS CREEK ZEPPLIN

Lot 199: WHITE ROSE 109F

North Country Cheviot, Yearling Ewe
WHITE ROSE (NEVILLE ECCLES)
2018-03-24 (Twin)
124 000 500 890 106 - CAN753281
Sire: FLYNN 37A
Dam: WHITE ROSE 62C

Lot 200: WHITE ROSE 110F

North Country Cheviot, Yearling Ewe
WHITE ROSE (NEVILLE ECCLES)
2018-03-26 (Twin)
124 000 500 890 110 - CAN753282
Sire: FLYNN 37A
Dam: WHITE ROSE 61C

North Country Cheviot, Junior Ewe Lamb

Lot 201: DOUBLE L GOLDIE 64G

North Country Cheviot, Junior Ewe Lamb
DOUBLE L FARMS
2019-01-30 (Twin)
DLF 64G - CAN754046
Sire: WHITE ROSE 79D
Dam: DOUBLE L DAISY 9D
Gain: 82%, MAT: 80%, MAT-HP: 67%

Lot 202: TBD

North Country Cheviot, Junior Ewe Lamb
KEITH WILSON

Lot 203: TBD

North Country Cheviot, Junior Ewe Lamb
KEITH WILSON

Lot 204: TBD

North Country Cheviot, Junior Ewe Lamb
KEITH WILSON

Scott Johnstone
Auctioneer

Specializing in all types of
Commercial and
Purebred Livestock
Auctions

306-631-0767
scott.phone@johnstoneauction.ca

Lot 205: TBD

North Country Cheviot, Junior Ewe Lamb
KEITH WILSON

Lot 206: MOO 87G

North Country Cheviot, Junior Ewe Lamb
MIA WESTERGAARD
2019-02-23 (Twin)
87G MOO - CAN753789
Sire: BELLACRES LAD NAC 62E
Dam: HORTON JLH 8D

North Country Cheviot, Yearling Ram

Lot 207: CONEYGEERS EDWARD 9F

North Country Cheviot, Yearling Ram
CONEYGEERS DON & DEBORAH WYTINCK
2018-04-17 (Single)
124 000 500 895 243
Sire: SECOND CHANCE 58B
QUIET DISPOSITION

Lot 208: DOUBLE L FRAMEWORK 27F

North Country Cheviot, Yearling Ram
DOUBLE L FARMS
2018-03-01 (Twin)
DLF 27F - CAN743857
Sire: DOUBLE L DALTON 4D
Dam: CROSS CREEK CREST 51C

Lot 209: TBD

North Country Cheviot, Yearling Ram
DOUG KING & FAMILY
2018-03-24 (Single)
Sire: A&S LIVESTOCK ALL IN 48A
Dam: KING D NC 4D
The best yearling ram we have ever produced

Lot 210: BELLACRES LAD 67F

North Country Cheviot, Yearling Ram
GREGORY BELL & KYLE SEGUIN
2018-03-18 (Single)
NAC 67F
Sire: 1
Dam: NEW HAVEN KRIS 18B

Lot 211: FUSILIER 47F

North Country Cheviot, Yearling Ram
FUSILIER SHEEP
2018-05-11 (Twin)
FUS 47F - CAN747328
Sire: BOZ HILL 15Z
Dam: RUSTY BUCKET 16U

Lot 212: CROSS CREEK 10F

North Country Cheviot, Yearling Ram
CROSS CREEK FARM
2018-02-20 (Twin)
Sire: BELL COLTON 13C
Dam: CROSS CREEK ZAP

Lot 213: CROSS CREEK FISSION 9F

North Country Cheviot, Yearling Ram
CROSS CREEK FARM
2018-02-23 (Twin)
124 000 500 895 790 - CAN747127
Sire: BELL COLTON 13C
Dam: CROSS CREEK ATOM

Lot 214: TBD

North Country Cheviot, Yearling Ram
KEITH WILSON

Lot 215: RAVEN HILL FONZIE

North Country Cheviot, Yearling Ram
KEITH WILSON
2018-03-07 (Twin)

124 000 500 890 408
Sire: SECOND CHANCE 58B

Lot 216: WHITE ROSE 105F

North Country Cheviot, Yearling Ram
WHITE ROSE (NEVILLE ECCLES)
2018-03-23 (Twin)
124 000 500 890 103 - CAN753277
Sire: FLYNN 37A
Dam: WHITE ROSE RB 19A

Lot 217: WHITE ROSE 111F

North Country Cheviot, Yearling Ram
WHITE ROSE (NEVILLE ECCLES)
2018-03-28 (Twin)
124 000 500 890 117 - CAN753283
Sire: FLYNN 37A
Dam: WHITE ROSE 68C

Lot 218: WHITE ROSE 115F

North Country Cheviot, Yearling Ram
WHITE ROSE (NEVILLE ECCLES)
2018-04-04 (Twin)
124 000 500 890 131 - CAN753274
Sire: FLYNN 37A
Dam: WHITE ROSE 2U

Lot 386: CONEYGEERS GWYN 7F

North Country Cheviot, Yearling Ram
CONEYGEERS DON & DEBORAH WYTINCK
2018-04-19 (Twin)
124 000 500 895 257
Sire: SECOND CHANCE 58B
Dam: CONEYGEERS GRACIE 6D
GOOD TYPE, TWIN EWE IN SALE, QUIET DISPOSITION.
SCOTTISH LINEAGE

North Country Cheviot, Senior Ram Lamb

Lot 219: BELLACRES LAD 102F

North Country Cheviot, Senior Ram Lamb
GREGORY BELL & KYLE SEGUIN
2018-10-19 (Twin)
NAC 102F
Sire: AU DOMAINE H 96593A

Dr. Neil Welton



Welton Veterinary Services

5603 - 44 Street
Edmonton, AB
T6E 0T2

Phone: 780-875-7781
Fax: 780-875-5315

A special thank you to the Saskatchewan Sheep Development Board and the Saskatchewan Sheep Breeders' Association for hosting the 2019 All Canada Classic!

North Country Cheviot, Junior Ram Lamb

Lot 220: CONEYGEERS WARROE 3G

North Country Cheviot, Junior Ram Lamb
CONEYGEERS DON & DEBORAH WYTINCK
2019-02-25 (Twin)
124 000 500 890 423
Sire: SECOND CHANCE 58B

Lot 221: DOUBLE L GERONIMO 63G

North Country Cheviot, Junior Ram Lamb
DOUBLE L FARMS
2019-01-30 (Single)
DLF 63G - CAN754045
Sire: WHITE ROSE 79D
Dam: DOUBLE L CARYS 2C
Gain: 82%, MAT: 77%, MAT-HP: 61%

Lot 222: TBD

North Country Cheviot, Junior Ram Lamb
KEITH WILSON

Lot 223: TBD

North Country Cheviot, Junior Ram Lamb
KEITH WILSON

Lot 224: MOO 85G

North Country Cheviot, Junior Ram Lamb
MIA WESTERGAARD
2019-02-22 (Twin)
85G MOO - CAN753787
Sire: BELLACRES LAD NAC 62E
Dam: HORTON 6E

OXFORD

Oxford, Yearling Ewe

Lot 225: MOUNTAIN VIEW B.C. 2F

Oxford, Yearling Ewe
MOUNTAIN VIEW FARMS
2018-02-25 (Single)
500897330 - 745220
Sire: FERME WOODSTOCK 182C
Dam: FERME WOODSTOCK 184C
Sire Jr Champ Ram 2015 Royal, Sr Champ 2016 Royal,
Dam Rs Champ Ewe 2015 Royal

Oxford, Senior Ewe Lamb

Lot 226: MOUNTAIN VIEW B.C. 12F

Oxford, Senior Ewe Lamb
MOUNTAIN VIEW FARMS
2018-11-08 (Twin)
500897360
Sire: FERME WOODSTOCK 182C
Dam: VAN GRO 293D
Sire Jr Champ 2015 Royal, Sr Champ 2016 Royal

Oxford, Junior Ram Lamb

Lot 227: MOUNTAIN VIEW B.C. 5G

Oxford, Junior Ram Lamb
MOUNTAIN VIEW FARMS
2019-02-19 (Twin)
500896341
Sire: INTERNATIONAL DEAL DOA 17-047
Dam: FERME WOODSTOCK 185C
Sire imported USA (Son of 2015 NAILE Supreme Ram), Dam
Champ Ewe 2016 Royal



Make RFID work for you!

Read electronic tags with a Shearwell RFID stick reader or stock recorder. Then download into FarmWorks software on your computer, or link to our mobile app when you're on the go.

www.eronafarms.ca

FarmWorks software
FarmWorks Mobile
Pision stock recorder
RFID stick readers for
Windows or Mac
Bluetooth printer
Auto drafter systems



Shearwell Canada - Ronald den Broeder
Erona Farms, Barrhead AB
780 - 674 - 9564 sales@eronafarms.ca

RAMBOUILLET

Rambouillet, Yearling Ewe

Lot 228: GRANNIE 243F

Rambouillet, Yearling Ewe
J. GRAHAM RANNIE
2018-05-17 (Triplet)
124 000 500 866 243
Sire: ROCKY HILL 507
Dam: GRANNIE 841B
21.6 MICRON FLEECE

Lot 229: GRANNIE 274F

Rambouillet, Yearling Ewe
J. GRAHAM RANNIE
2018-05-21 (Single)
124 000 500 866 274
Sire: ROCKY HILL 507
Dam: GRANNIE 858B
21.5 MICRON FLEECE

Rambouillet, Yearling Ram

Lot 230: GRANPA 258F

Rambouillet, Yearling Ram
J. GRAHAM RANNIE
2018-05-19 (Single)
124 000 500 866 258
Sire: ROCKYHILL 507
Dam: GRANNIE 382D
20.4 MICRON FLEECE

Lot 231: GRANPA 286F

Rambouillet, Yearling Ram
J. GRAHAM RANNIE
2018-05-27 (Twin)
124 000 500 866 286
Sire: ROCKY HILL 504
Dam: GRANNIE 134A
21.9 MICRON FLEECE

RIDEAU ARCOTT

Rideau Arcott, Junior Ewe Lamb

Lot 232: GENTES 36G

Rideau Arcott, Junior Ewe Lamb
GENTES RIDGE RANCH
2019-02-06 (Twin)
124 000 500 889 882
Sire: OVISTAR 73413E
Dam: AGAR ACRES 761E
Sire was brought in from Quebec and is ranked #4 on
Genovis Top Rams List
Gain: 81%, CARC: 81.5%, MAT: 83%, MAT-U: 83%, MAT-HP:
75%, MAT-UHP: 76.5%

Rideau Arcott, Yearling Ram

Lot 233: GENTES 507F

Rideau Arcott, Yearling Ram
GENTES RIDGE RANCH
2018-04-30 (Quadruplet)
OG 507F - CAN749281
Sire: OVISTAR 73413E
Dam: ZUBOT FARMS 356Y
Sire was brought in from Quebec and is ranked #4 on
Genovis Top Rams List
Gain: 89%, CARC: 87%, MAT: 90%, MAT-U: 90%, MAT-HP:
85%, MAT-UHP: 86%

SHROPSHIRE

Shropshire, Yearling Ewe

Lot 234: SON RISEN 1333F

Shropshire, Yearling Ewe
SON RISEN FARM
2018-03-12 (Twin)
124 000 500 381 333 - CAN745171
Sire: MAPLETON MYND 1754 RR
Dam: SON RISEN 2331D
A long correct ewe genotyped RR for Scrapie Resistance



Roy Leitch Livestock Co. Ltd.

Livestock Order Buyer
Box 22045, Brandon MB R7A 6Y9

Phone: (204) 727 5021
Fax: (204) 727-7731
Cell: (204) 729-7791

Lot 235: SON RISEN 1334F

Shropshire, Yearling Ewe
 SON RISEN FARM
 2018-03-12 (Twin)
 124 000 500 381 334 - CAN745172
 Sire: MAPLETON MYND 1754 RR
 Dam: SON RISEN 2331D
 A broad deep ewe genotyped RR

Lot 236: RED WILLOW FIONA

Shropshire, Yearling Ewe
 KATE BASFORD
 2018-05-02 (Single)
 124 000 500 888 057
 Sire: COYOTE ACRES MAPLE 51B
 Dam: SILVER BIRCH ALICE
 excellent bloodline ; genotyped

Lot 237: RED WILLOW FIANNA

Shropshire, Yearling Ewe
 KATE BASFORD
 2018-05-03 (Single)
 124 000 500 888 071
 Sire: COYOTE ACRES BADGER 144D
 Dam: HI-LEA 2C
 Sire - AI - British bloodlines; genotyped

Lot 238: SHEEP TRAX EMELIA 139E

Shropshire, Yearling Ewe
 SHEEP TRAX
 2017-09-28 (Single)
 LN 139E - CAN741653
 Sire: COYOTE ACRES NAIRN 133D
 Dam: SHEEP TRAX CARA 523C
 British AI-sired ewe exposed to Coyote Acres Burny 86E
 for early Sept. lambing.

Lot 239: WHITE ROSE 102F

Shropshire, Yearling Ewe
 WHITE ROSE (NEVILLE ECCLES)
 2018-03-20 (Twin)
 124 000 500 376 777 - CAN753285
 Sire: RED WILLOW DECLAN
 Dam: COYOTE ACRES MUFFY 520C

Lot 240: WHITE ROSE 113F

Shropshire, Yearling Ewe
 WHITE ROSE (NEVILLE ECCLES)
 2018-03-28 (Twin)
 124 000 500 890 112 - CAN753287
 Sire: RED WILLOW DECLAN
 Dam: SHEEP TRAX MINNIE 236Z

RED WILLOW SHROPSHIRE

Modern, Traditional and British Bloodlines

TODAY'S SHROPSHIRE

- Superior terminal sire
- Thrives well in many conditions
 - Lambs finish consistently on & off grass
- Top quality carcasses with good feed conversation
 - Lambs easily with high percentages
- Incredible longevity and disease resistance
 - Produces high quality wool

Quality Breeding Stock Rams & Ewes

Excellent Selection of Unrelated Bloodlines
 A breed to come back to... for many good reasons



Kate Basford

Winnipegosis, Mb. R0L 2G0

Katebasford@hotmail.com

Ph: 204-656-4963

redwillowshropshires.ca

Shropshire, Junior Ewe Lamb**Lot 241: SON RISEN 7262G**

Shropshire, Junior Ewe Lamb
 SON RISEN FARM
 2019-02-24 (Twin)
 124 000 500 897 262 - CAN754291
 Sire: MAPLETON MYND 1754 RR
 Dam: SON RISEN 4624B
 Good breed type with lots of potential. Genotyped RR

Lot 242: TBD

Shropshire, Junior Ewe Lamb
 COYOTE ACRES

Shropshire, Yearling Ram**Lot 243: SON RISEN FONZIE 1339F**

Shropshire, Yearling Ram
 SON RISEN FARM
 2018-03-16 (Twin)
 124 000 500 381 339 - CAN745177
 Sire: MAPLETON MYND 1754 RR
 Dam: SON RISEN 8120B
 Well muscled RR ram, lots of length, out of one of our highest
 producing ewes

Lot 244: RED WILLOW FINLEY

Shropshire, Yearling Ram

KATE BASFORD

2018-05-01 (Single)

124 000 500 888 049

Sire: COYOTE ACRES MAPLE 51B

Dam: RED WILLOW DELANEY

Excellent bloodline; Genotyped

Lot 245: RED WILLOW FIONN

Shropshire, Yearling Ram

KATE BASFORD

2018-05-03 (Single)

124 000 500 888 045

Sire: WIND CHIME ARISTOTLE

Dam: HI-LEA GWEN 3U

Excellent bloodlines; genotyped

Lot 246: WHITE ROSE 101F

Shropshire, Yearling Ram

WHITE ROSE (NEVILLE ECCLES)

2018-03-18 (Twin)

124 000 500 376 775 - CAN753284

Sire: RED WILLOW DECLAN

Dam: COYOTE ACRES CALI 467X

Shropshire, Junior Ram Lamb

Lot 247: SON RISEN GREYWORM 1755G

Shropshire, Junior Ram Lamb

SON RISEN FARM

2019-02-13 (Twin)

124 000 500 381 755 - CAN753536

Sire: MAPLETON MYND 1754 RR

Dam: SON RISEN 4626B

Genotyped QR, well put together Shropshire ram

Lot 248: SON RISEN GOODLUCK 1754G

Shropshire, Junior Ram Lamb

SON RISEN FARM

2019-02-14 (Triplet)

124 000 500 381 754 - CAN753538

Sire: MAPLETON MYND 1754 RR

Dam: SON RISEN 1424B

Genotyped QR, lots of growth and muscle on this triplet buck

Lot 249: COYOTE ACRES NICO 980G

Shropshire, Junior Ram Lamb

COYOTE ACRES

2019-01-15 (Single)

PDN 980G - PENDING

Sire: PIDDINGTON NICO

Dam: COYOTE ACRES BLACKY 69E

British AI-sired; 82 pounds at 74 days of age. This ram is 3/4 British.

SOUTHDOWN

Southdown, Yearling Ewe

Lot 250: CITY&COUNTRY FELICITY 7F

Southdown, Yearling Ewe

CITY&COUNTRY SOUTHDOWNS

2018-02-08 (Twin)

AJP 7F - CAN750476

Sire: MB GENETICS 16F

Dam: TODD H&J 29B

RR

Lot 251: TBD

Southdown, Yearling Ewe

TODD SHEEP COMPANY

Lot 252: PARK LYNN FRAN 11F

Southdown, Yearling Ewe

PARK LYNN FARMS

2018-01-23 (Twin)

DRJ 11F - CAN746344

Sire: PARK LYNN FARMS 2D

Dam: SUPER DUTY DALE 34D

The ewe was sired by the supreme champion ram at the 2016 Royal Winter Fair

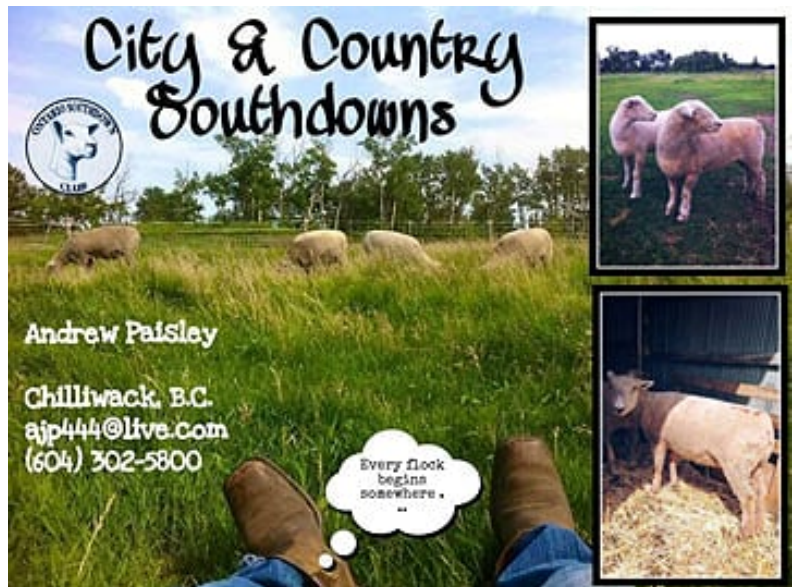

Lot 253: HIGGINSON 14F

Southdown, Yearling Ewe
 HIGGINSON SOUTHDOWNS
 2018-01-19 (Twin)
 JAH 14F - CAN743234
 Sire: TODD H&J 21B
 Dam: HIGGINSON JAH 23A
 QR Sire was Champion at 2015 Classic

Lot 254: HIGGINSON JAH 15F

Southdown, Yearling Ewe
 HIGGINSON SOUTHDOWNS
 2018-01-19 (Twin)
 JAH 15F - CAN743235
 Sire: TODD H&J 21B
 Dam: HIGGINSON JAH 23A
 RR Sire was Champion at 2015 Classic

Lot 255: HIGGINSON 40F

Southdown, Yearling Ewe
 HIGGINSON SOUTHDOWNS
 2018-01-29 (Twin)
 JAH 40F - CAN743250
 Sire: MB GENETICS 16F
 Dam: HIGGINSON 9D
 RR

Lot 256: TBD

Southdown, Yearling Ewe
 SCHIECK LIVESTOCK

Lot 257: TBD

Southdown, Yearling Ewe
 SCHIECK LIVESTOCK

Southdown, Junior Ewe Lamb**Lot 258: OLDE COUNTRY 2149G**

Southdown, Junior Ewe Lamb
 OLDE COUNTRY REG SHEEP
 2019-01-20 (Single)
 124 000 500 892 149 - CAN753467
 Sire: HODGES FARM DYLAN
 Dam: KITCHINGMAN 4B

Lot 259: TBD

Southdown, Junior Ewe Lamb
 SCHIECK LIVESTOCK

Lot 260: TBD

Southdown, Junior Ewe Lamb
 SCHIECK LIVESTOCK

Southdown, Yearling Ram**Lot 261: PARK LYNN 5F**

Southdown, Yearling Ram
 PARK LYNN FARMS
 2018-01-15 (Single)
 DRJ 5F - CAN746349
 Sire: COMFORT D R 93C
 Dam: PARK LYNN FARMS 1D
 The ram was damed by the spreme chamion wew lamb at the 2016 Royal Winter Fair Jr Sheep Show. He is a very thick ram with lots of length.

Lot 262: HIGGINSON 27F

Southdown, Yearling Ram
 HIGGINSON SOUTHDOWNS
 2018-01-26 (Single)
 JAH 27F - CAN743227
 Sire: TODD H&J 21B
 Dam: HIGGINSON 30A
 QR Sire was Champion at 2015 Classic

Southdown, Junior Ram Lamb**Lot 263: OLDE COUNTRY 2150G**

Southdown, Junior Ram Lamb
 OLDE COUNTRY REG SHEEP
 2019-01-21 (Single)
 124 000 500 892 150 - CAN753468
 Sire: HODGES FARM DYLAN
 Dam: KITCHINGMAN 6B

Lot 264: TBD

Southdown, Junior Ram Lamb
 SCHIECK LIVESTOCK

Lot 265: TBD

Southdown, Junior Ram Lamb
 SCHIECK LIVESTOCK

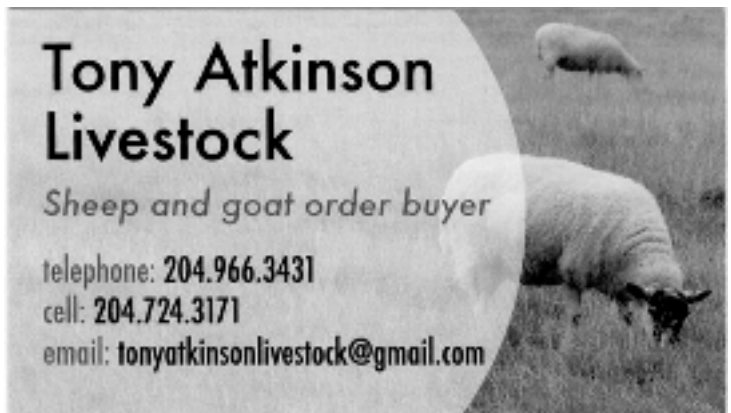

**Tony Atkinson
Livestock**
Sheep and goat order buyer
 telephone: 204.966.3431
 cell: 204.724.3171
 email: tonyatkinsonlivestock@gmail.com



Producer Assurance Rebate Program

The Producer Assurance Rebate Program supports improved biosecurity and animal welfare practices for your operation. This includes: meeting industry standards and seeking certification; improving your understanding of biosecurity and animal welfare needs; and, adopting improved practices through education and awareness, veterinarian or technical expert assessments, audits, and equipment funding.

Eligible Expenses:

Items below are eligible for a 50 per cent rebate, to a maximum program payment of \$15,000. To be considered for funding, producers must have their veterinarian complete the Biosecurity/ Animal Welfare Equipment Recommendation Report before making a purchase. Eligible items include:

- Segregation pens;
- Deadstock site;
- Fencing to prevent access;
- Signage for restricted zones;
- Sanitization stations;
- Loading chutes;
- Headgates;
- Working chute;
- Crowding tub;
- Spin trim chute;
- Sorter;
- Maternity/lambing pen;
- Scales;
- Remote surveillance; and
- Pain control.

Program Requirements:

- Premises Identification Number (PID);
- Canadian Verified Sheep Program training; and
- Veterinary Assessment.

For more information, contact the Agriculture Knowledge Centre at 1-866-457-2377.

SUFFOLK

Suffolk, Yearling Ewe

Lot 266: HAPPY HOLLOW SHIELA 63F

Suffolk, Yearling Ewe
HAPPY HOLLOW FARMS
2018-03-15 (Twin)
HHO 63F - CAN750910
Sire: BLACKIE LAD 4960D
Dam: HAPPY HOLLOW SHIRLEY46C
genotype RR

Lot 267: HAPPY HOLLOW FORTUNA105F

Suffolk, Yearling Ewe
HAPPY HOLLOW FARMS
2018-05-02 (Single)
124 000 501 406 843 - CAN750905
Sire: SIERRA 6E
Dam: HAPPY HOLLOW SHARON 47C
genotype RR

Lot 268: GORK 828F

Suffolk, Yearling Ewe
DARWIN AND KONUR GORK
2018-03-23 (Twin)
KD 28F - CAN754035
Sire: SHEREFF 38C
Dam: WARD 64C

Lot 269: GORK 827F

Suffolk, Yearling Ewe
DARWIN AND KONUR GORK
2018-03-26 (Twin)
KD 27F - CAN754034
Sire: SHEREFF 38C
Dam: 7P AVONLEA 42B

Lot 270: TBD

Suffolk, Yearling Ewe
DOUG KING & FAMILY
2018-01-11 (Single)
Sire: HEARTHSTONE CAMELOT 1C
Dam: KING D 6A
Great old bloodlines

Lot 271: HORTON JLH 3F

Suffolk, Yearling Ewe
SCHOOLSIDE SULFOLKS
2018-03-29 (Twin)
124 000 500 380 511 - CAN746061
Sire: WARD 45C
Dam: HORTON JLH 3B

Lot 272: TODD TK 154F

Suffolk, Yearling Ewe
TODD SHEEP COMPANY INC.
2018-02-03 (Twin)
TKT 154F - CAN751574
Sire: STONEHILL SHEEP 45A
Dam: TODD TK 31Y
Maternal Sister to Champ Slicked Ram at 2014 RAWF and Reserve Ewe Classic 2016
Gain: 84%, CARC: 77%, MAT: 94%, MAT-U: 92%, MAT-HP: 88%, MAT-UHP: 86%

Lot 273: MACTAGGART W G 13F

Suffolk, Yearling Ewe
MACTAGGART FAMILY
2018-01-03 (Twin)
WDM 13F - CAN742402
Sire: MACTAGGART W G WDM 12B
Dam: MACTAGGART W G 81C

Happy Hollow Farm

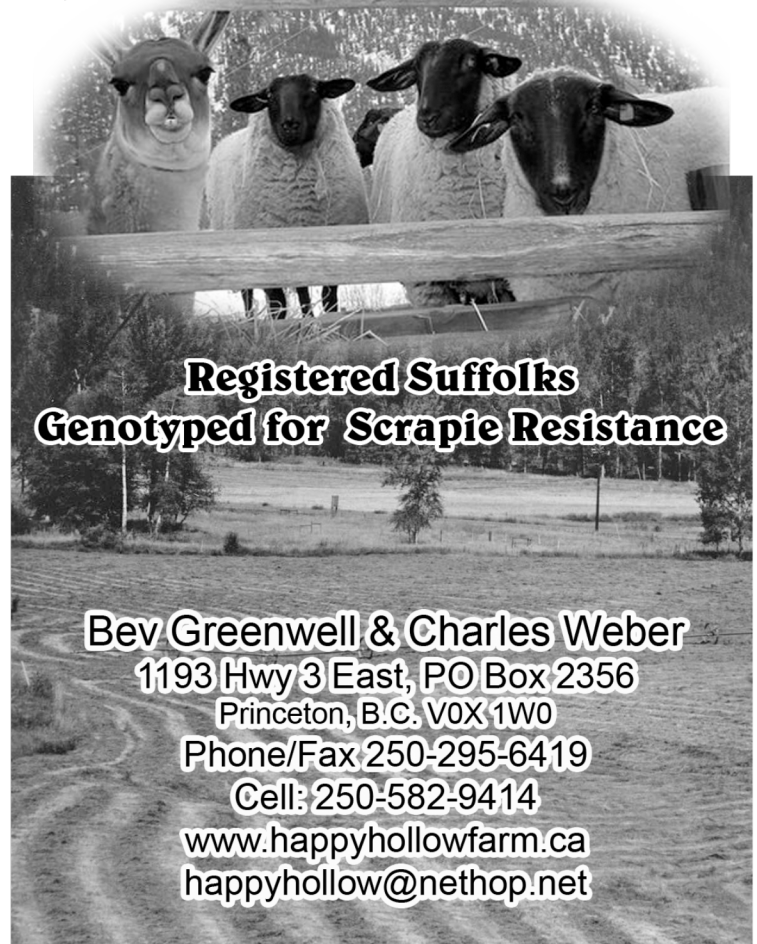

Registered Suffolks
Genotyped for Scrapie Resistance

Bev Greenwell & Charles Weber
1193 Hwy 3 East, PO Box 2356
Princeton, B.C. V0X 1W0
Phone/Fax 250-295-6419
Cell: 250-582-9414
www.happyhollowfarm.ca
happyhollow@nethop.net

Lot 274: MACTAGGART W G 60F

Suffolk, Yearling Ewe
 MACTAGGART FAMILY
 2018-03-08 (Twin)
 WDM 60F - CAN746668
 Sire: MACTAGGART W G WDM 20E
 Dam: MACTAGGART W G 83C

Lot 275: SEMIAHMOO FIONA 10F

Suffolk, Yearling Ewe
 SEMIAHMOO SUFFOLKS
 2018-03-03 (Triplet)
 SEM 10F - [CAN]745119
 Sire: STRUCK J 5E
 Dam: SEMIAHMOO YVETTE 4Y
 Scrapie genotype RR; 50 day weight: 58lb,
 100 day weight: 115lb

Lot 276: SEMIAHMOO FELICIA 13F

Suffolk, Yearling Ewe
 SEMIAHMOO SUFFOLKS
 2018-03-03 (Triplet)
 SEM 13F - [CAN]745121
 Sire: STRUCK J 5E
 Dam: MARSHCREST YSABEL 31Y
 Scrapie genotype RR; 50 day: 54lb, 100 day: 105lb;
 produced twins 19/02/28

Lot 277: SHEEP LAKE FANNY 347F

Suffolk, Yearling Ewe
 SHEEP LAKE SUFFOLKS
 2018-01-09 (Single)
 GMR 347F - CAN754545
 Sire: BURTCH MEADOWS 552D
 Dam: SLS 505C

Lot 278: STONEHILL 11F

Suffolk, Yearling Ewe
 STONEHILL SHEEP
 2018-01-16 (Twin)
 SHF 11F - CAN742338
 Sire: STONEHILL 28C
 Dam: TRILLIUM WOODS 8C
 AARRRR. Full sister to 2018 Genovis Terminal Breed
 Grand Champion Ewe, SHF 10F.
 Gain: 80%, CARC: 81%, MAT: 93%, MAT-U: 91%,
 MAT-HP: 89%, MAT-UHP: 87%

Lot 279: JORDAN LASSIE 39F

Suffolk, Yearling Ewe
 JORDAN LIVESTOCK

2018-01-15 (Single)
 JJJ 39F - CAN744368
 Sire: 2ND CHANCE HEAVY WEIGHT
 Dam: JORDAN 35B
 A stand out ewe from a long line of producers

Lot 280: JORDAN TIBBIE 57F

Suffolk, Yearling Ewe
 JORDAN LIVESTOCK
 2018-01-17 (Twin)
 JJJ 57F - CAN744384
 Sire: BRENFOLD 2D
 Dam: JORDAN 59B
 A beautiful suffolk ewe we find hard to part with

Lot 281: SECOND CHANCE 3F

Suffolk, Yearling Ewe
 WARREN & NORINE MOORE
 2018-03-15 (Single)
 3F NAW
 Sire: SECOND CHANCE 10E
 Dam: SECOMD CHANCE 44C

Lot 282: SECOND CHANCE 20F

Suffolk, Yearling Ewe
 WARREN & NORINE MOORE
 2018-03-29 (Single)
 20F NAW
 Sire: SECOND CHANCE 10E
 Dam: SECOND CHANCE 362Y

Suffolk, Senior Ewe Lamb**Lot 283: MACTAGGGART WDM 96F**

Suffolk, Senior Ewe Lamb
 MACTAGGART FAMILY
 2018-10-19 (Twin)
 Sire: MACTAGGART WGM 96E
 Dam: MACTAGGART W G 70C

Suffolk, Junior Ewe Lamb**Lot 284: TBD**

Suffolk, Junior Ewe Lamb
 HAPPY HOLLOW FARMS

Lot 285: TBD

Suffolk, Junior Ewe Lamb
 HAPPY HOLLOW FARMS



Hydraulic lift trimming stand (above) slide gate (left)

Zubot Welding

SHEEP & GOAT EQUIPMENT

Richard Zubot
 Box 822, Humboldt SK S0K 2A0
 Ph:(306) 682-3252 Cell: (306) 231-7928
 Email: crzubot@hotmail.com
 Website: www.ZubotWelding.ca



Portable Scale with Nagata digital head



Creep Feeder with Creep Panel & Side Panels



Electric Tip Table



Z301-5 Bale Feeder



Z303-8D 8' Double Sided Feeder



Z320 Mineral Feeder

Equipment can be ordered in advance for delivery to the Classic, please call!

- Feeders
- Gates
- Handling Systems
- Lambing Pens
- Panels
- Scales
- Shearing
- Sorters
- Tip Table
- Misc. Equipment
- Ewe Haul
- Land Leveler
- Portable Loading Chute
- Sheep Crate



Z100 Handling System



Z403-6 6' Creep Panel

www.ZubotWelding.ca for more product information !

Jordan Livestock

Striving for Excellence



Typical Jordan ewe lambs

Rod & Tracy Jordan
Rimbey, Alberta
just ranchin@yahoo.com

Home: 403.843.3032
Cell: 403.783.1967

Lot 286: THREE D LASS 1G

Suffolk, Junior Ewe Lamb
BLAIR DOW
2019-02-05 (Single)
DOW 1G
Sire: TRILLIUM WOODS 2D
Dam: BLACKIE LASS RR 5378C
Sire and dam RR. Additional info on our entries on Facebook Three D Suffolks.

Lot 287: THREE D LASS 4G

Suffolk, Junior Ewe Lamb
BLAIR DOW
2019-02-17 (Twin)
Sire: TRILLIUM WOODS 2D
Dam: HUNTERDOWN LASS 73C
Straight Hunterdown breeding. Sired by our Trillium Woods stud ram.

Lot 288: TBD

Suffolk, Junior Ewe Lamb
SCHOOLSIDE SULFOLKS

Lot 289: STRUCK J 6G

Suffolk, Junior Ewe Lamb
STRUCK FARM
2019-01-15 (Twin)
SBL 6G - CAN754430
Sire: OLDE COUNTRY 749E
Dam: SHEEP LAKE 882D

Lot 290: STRUCK J 46G

Suffolk, Junior Ewe Lamb
STRUCK FARM
2019-01-30 (Twin)
SBL 46G - CAN754553
Sire: OLDE COUNTRY 749E
Dam: SHADOW SHR 43A

Lot 291: STRUCK J 47G

Suffolk, Junior Ewe Lamb
STRUCK FARM
2019-01-30 (Single)
SBL 47G - CAN754433
Sire: OLDE COUNTRY 749E
Dam: STRUCK J 20D

Lot 292: STRUCK J 68G

Suffolk, Junior Ewe Lamb
 STRUCK FARM
 2019-02-06 (Single)
 SBL 68G - CAN754442
 Sire: STRUCK J 3D
 Dam: MARSHCREST ELLA 33E

Lot 293: TBD

Suffolk, Junior Ewe Lamb
 FURZE FARMS

Lot 294: MASTINE LUCY 1G

Suffolk, Junior Ewe Lamb
 ELM SHADE SUFFOLKS
 2019-01-01 (Single)
 124 000 537 501 971 - CAN754289
 Sire: SHEEP LAKE ULY 24E
 Dam: MASTINE LEXY 18B
 RR Beautiful head, long bodied, Adj. 100d=55.9kg
 (123lbs)
 Gain: 95%, CARC: 90%, MAT: 94%, MAT-U: 94%,
 MAT-HP: 93%, MAT-UHP: 93%

Lot 295: MASTINE NELLE 4G

Suffolk, Junior Ewe Lamb
 ELM SHADE SUFFOLKS
 2019-01-02 (Twin)
 124 000 537 501 974 - CAN754290
 Sire: NOBLE HILLS HUCK 6699E
 Dam: MASTINE NEDDIE 47E
 RR Adj 100d =68.1kg (150Lbs). Beautiful deep
 bodied lamb
 Gain: 94%, CARC: 90%, MAT: 96%, MAT-U: 95%,
 MAT-HP: 95%, MAT-UHP: 95%

Lot 296: WESTMAN 124000500886563

Suffolk, Junior Ewe Lamb
 WESTMAN SUFFOLKS
 2019-01-24 (Twin)
 124 000 500 886 563
 Sire: WARD 24B
 Dam: WESTMAN 238D

Lot 297: WESTMAN 124000500886564

Suffolk, Junior Ewe Lamb
 WESTMAN SUFFOLKS
 2019-02-01 (Twin)
 124 000 500 886 564
 Sire: WARD 35D
 Dam: WESTMAN 402E

Lot 298: WARD 013G

Suffolk, Junior Ewe Lamb

LOIS TROWELL
 2019-01-21 (Twin)
 124 000 500 894 265
 Sire: BLACKIE LAD 5183E
 Dam: WARD 21D

Lot 299: WARD 026G

Suffolk, Junior Ewe Lamb
 LOIS TROWELL
 2019-01-31 (Single)
 124 000 500 894 264
 Sire: BLACKIE LAD RR 5187E
 Dam: WARD 70D

Lot 300: OLDE COUNTRY 2160G

Suffolk, Junior Ewe Lamb
 OLDE COUNTRY REG SHEEP
 2019-01-30 (Twin)
 124 000 500 892 160
 Sire: PARKER 10Z 64B
 Dam: OLDE COUNTRY 8933D

Lot 301: OLDE COUNTRY 8630G

Suffolk, Junior Ewe Lamb
 OLDE COUNTRY REG SHEEP
 2019-02-06 (Single)
 124 000 501 408 630
 Sire: PARKER 10Z 64B
 Dam: OLDE COUNTRY 18A



HAMMOND
 REALTY

Saskatchewan's Ag Real Estate Professionals

At Hammond Realty, we strongly believe in a team approach to providing solutions and obtaining results. Our sales professionals recognize that we can achieve more together as a team than we can as individuals. Teamwork divides the task, increases the success, and creates higher quality outcomes that are more efficient and effective. When you hire Hammond Realty, our entire team of farmland professionals is working for you.

What inspires our team to succeed is a strong desire to help our clients achieve their goals. Whether it is retiring from a lifetime career in the agriculture industry or purchasing additional farmland to grow your business, our purpose and passion is facilitating successful transactions to assist people in achieving their dreams. We obtain great satisfaction from helping you succeed.

To all our past, current, and future clients, thank you for allowing us the opportunity to work with you. We sincerely appreciate it.

Services Offered

- MLS® listings
- In-House Exclusive confidential listings
- For Sale by Tender campaigns
- Buyer brokerage services
- Farmland property management
- Investment procurement, due diligence, and acquisition
- Comparable sales analysis and market valuations
- Farmland auctions

For the most up-to-date listings, please visit our website

HammondRealty.ca

Acres of Expertise.



Show Special:
Up to 20% Off
Select Fencing,
Weighing & EID Products



Permanent Electric Fencing



Portable Electric Fencing



Weighing & EID

Since 1938 Gallagher has been the world leader in electric fencing and other animal management systems.

Gallagher offers fencing, weighing and data collection solutions for specific animals and applications so you can be sure you're using the right system solution to meet your unique needs.

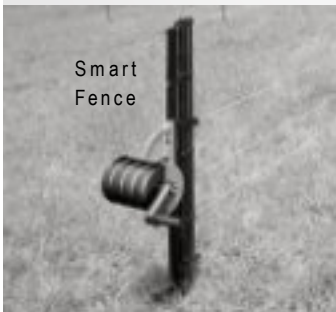

Smart Fence



Furze Farms
 Contact us today!
 306-435-7224
 teresa.walker@sasktel.net



Lot 302: OLDE COUNTRY 8633G

Suffolk, Junior Ewe Lamb
 OLDE COUNTRY REG SHEEP
 2019-02-07 (Single)
 124 000 501 408 633
 Sire: PARKER 10Z 64B
 Dam: BURTCH MEADOWS 9636B

Lot 303: TBD

Suffolk, Junior Ewe Lamb
 SEMIAHMOO SUFFOLKS

Lot 304: TBD

Suffolk, Junior Ewe Lamb
 SEMIAHMOO SUFFOLKS

Lot 305: SHEEP LAKE 583G

Suffolk, Junior Ewe Lamb
 SHEEP LAKE SUFFOLKS
 2019-01-08 (Twin)
 GMR 583G - CAN754548
 Sire: WINDING LANE 59E
 Dam: WILLIAMS E 44B

Lot 306: SHEEP LAKE 520G

Suffolk, Junior Ewe Lamb
 SHEEP LAKE SUFFOLKS
 2019-01-24 (Single)
 GMR 520G - CAN754551
 Sire: SHEEP LAKE SAM 27E
 Dam: SLS 625C

Lot 307: SHEEP LAKE 571G

Suffolk, Junior Ewe Lamb
 SHEEP LAKE SUFFOLKS
 2019-02-07 (Twin)
 GMR 571G - CAN754552
 Sire: SHEEP LAKE HEAVY 33E
 Dam: SHEEP LAKE 385A

Lot 308: STONEHILL 7G

Suffolk, Junior Ewe Lamb
 STONEHILL SHEEP
 2019-01-23 (Triplet)
 SHF 7G - CAN753998
 Sire: STONEHILL 28C
 Dam: STONEHILL SHEEP 18Y
 Scrapie Genotype AARRRR.
 Dame SHF 18Y is a prolific brood ewe.
 Gain: 97%, CARC: 98%, MAT: 97%, MAT-U: 98%,
 MAT-HP: 98%, MAT-UHP: 98%

Lot 309: STONEHILL 10G

Suffolk, Junior Ewe Lamb
 STONEHILL SHEEP
 2019-01-24 (Twin)
 SHF 10G - CAN754000
 Sire: STONEHILL 28C
 Dam: TRILLIUM WOODS 8C
 AARRRR. Full sister to 2018 Genovis Terminal Breed
 Grand Champion Ewe, SHF 10F.
 Gain: 83%, CARC: 84%, MAT: 94%, MAT-U: 92%,
 MAT-HP: 90%, MAT-UHP: 89%

Lot 310: STONEHILL 12G

Suffolk, Junior Ewe Lamb
 STONEHILL SHEEP
 2019-01-25 (Twin)
 SHF 12G - CAN754003
 Sire: STONEHILL 13E
 Dam: STONEHILL 2E
 Scrapie Genotype AARRRR
 Gain: 89%, CARC: 93%, MAT: 95%, MAT-U: 95%,
 MAT-HP: 94%, MAT-UHP: 94%

Lot 311: STONEHILL 13G

Suffolk, Junior Ewe Lamb
 STONEHILL SHEEP
 2019-01-25 (Twin)
 SHF 13G - CAN754004
 Sire: STONEHILL 13E
 Dam: STONEHILL 2E
 Scrapie Genotype AARRRR
 Gain: 94%, CARC: 90%, MAT: 97%, MAT-U: 96%,
 MAT-HP: 96%, MAT-UHP: 96%

Lot 312: JORDAN LILY 79G

Suffolk, Junior Ewe Lamb
 JORDAN LIVESTOCK
 2019-01-15 (Twin)
 JJJ 79G - CAN753668
 Sire: 2ND CHANCE HEAVY WEIGHT
 Dam: JORDAN 30D
 Big ribbed lamb with some British blood

Lot 313: JORDAN ESSENSE 82G

Suffolk, Junior Ewe Lamb
 JORDAN LIVESTOCK
 2019-01-17 (Triplet)
 JJJ 82G - CAN753671
 Sire: JORDAN PAYDAY 72E
 Dam: JORDAN ZAILIA 60B
 Round muscled lamb out of a very productive ewe

Lot 314: SEVEN PINES GRIFFIN 24G

Suffolk, Junior Ewe Lamb
 KEITH JOHNSON
 2019-01-29 (Twin)
 124 000 501 406 579 - CAN754234
 Sire: SEVEN PINES GRANUM 15E
 Dam: SEMIAHMOO CARMEN 13C

Lot 315: SEVEN PINES GOODEVE 26G

Suffolk, Junior Ewe Lamb
 KEITH JOHNSON
 2019-01-29 (Twin)
 124 000 501 406 563 - CAN754235
 Sire: SEVEN PINES GRANUM 15E
 Dam: 7P SHIRLEY 22A

Lot 316: WD5 33G

Suffolk, Junior Ewe Lamb
 WD5 SUFFOLKS
 2019-02-15 (Twin)
 124 000 501 407 533 - CAN753782
 Sire: SHEEP LAKE JACK 3D
 Dam: WD5 236C

Suffolk, Yearling Ram**Lot 317: HAPPY HOLLOWES JAIMIE 60F**

Suffolk, Yearling Ram
 HAPPY HOLLOW FARMS
 2018-03-14 (Twin)
 124 000 501 409 744 - CAN750907
 Sire: SIERRA 6E
 Dam: HAPPY HOLLOWES JETTA 28D
 RR genotype for scrapie resistance

Lot 318: HAPPY HOLLOWES RINGO 87F

Suffolk, Yearling Ram
 HAPPY HOLLOW FARMS
 2018-03-18 (Triplet)
 124 000 501 409 743 - CAN750903
 Sire: SIERRA 6E
 Dam: HAPPY HOLLOWES ROSITA046Y
 genotype for scrapie resistance RR

Lot 319: THREE D LAD 23F

Suffolk, Yearling Ram
 BLAIR DOW
 2018-02-28 (Triplet)
 DOW 23F - CAN744759
 Sire: TRILLIUM WOODS 2D
 Dam: HUNTERDOWN LASS 51B
 From the heart of the Hunterdown breeding program. 51B is
 a top brood ewe.



Canadian Sheep Breeders' Association
La Société Canadienne des Éleveurs de Moutons

Critères de longueur de queue pour l'Exposition-vente de la Classique canadienne du mouton

Mettons fin au débat sur la longueur de la queue!

Nous voulons ça...

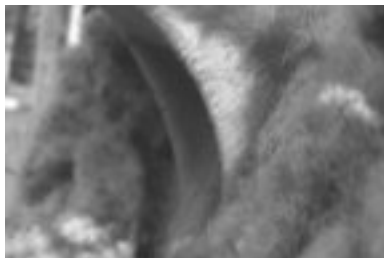

PAS ça!



Au cours des trois prochaines années, la SCEM mettra progressivement en vigueur les règles visant la longueur de la queue aux fins de l'exposition-vente de la Classique, afin d'assurer de la cohérence entre les provinces.

2016: Aucun animal ne sera disqualifié pour la longueur de queue, mais les éleveurs dont des sujets présentent un renforcement à la place de la queue recevront un avertissement et de l'information sur ce point.

2017: En 2017, les animaux présentant un renforcement à l'endroit de la queue seront exclus de l'exposition.

2018 et au-delà: Les moutons devront obligatoirement présenter un palmure caudale visible ou palpable, ou ils seront exclus de la vente.

1-866-956-1116

www.sheepbreeders.ca

Lot 320: GORK 840F

Suffolk, Yearling Ram
 DARWIN AND KONUR GORK
 2018-03-15 (Single)
 KD 40F - CAN754036
 Sire: SHEREFF 38C
 Dam: MASTINE CHRISSEY 21C
 british style

Lot 321: TBD

Suffolk, Yearling Ram
 DOUG KING & FAMILY
 Sire: HEARTHSTONE CAMELOT 1C
 Our Best Ram

Lot 322: SEMIAHMOO FINNEGAN 12F

Suffolk, Yearling Ram
 SEMIAHMOO SUFFOLKS
 2018-03-03 (Triplet)
 SEM 12F - [CAN]745120
 Sire: STRUCK J 5E
 Dam: MARSHCREST YSABEL 31Y
 Scrapie genotype: QR; 50 day 44lb; 100 day 98lb; proven breeder;nice temperament

Lot 323: SHEEP LAKE FABIO 59F

Suffolk, Yearling Ram
 SHEEP LAKE SUFFOLKS
 2018-01-11 (Twin)
 GMR 59F - CAN754547
 Sire: STONEHILL 12E
 Dam: SHEEP LAKE 450B

Lot 324: SHEEP LAKE FERRIS 110F

Suffolk, Yearling Ram
 SHEEP LAKE SUFFOLKS
 2018-02-11 (Single)
 GMR 110F - CAN754546
 Sire: SHEEP LAKE 464B
 Dam: SHEEP LAKE 391A
 Out of a home raised ram, with lots of muscle shape and thickness

Lot 325: STONEHILL 5F

Suffolk, Yearling Ram
 STONEHILL SHEEP
 2018-01-06 (Triplet)
 SHF 5F - CAN742332
 Sire: STONEHILL 28C
 Dam: STONEHILL SHEEP 18Y
 Scrapie Genotype AARRRR
 Gain: 91%, CARC: 93%, MAT: 94%, MAT-U: 94%, MAT-HP: 97%, MAT-UHP: 96%

Lot 326: JORDAN IDEAL 49F

Suffolk, Yearling Ram
 JORDAN LIVESTOCK
 2018-01-16 (Twin)
 JJJ 49F - CAN744383
 Sire: BRENFOLD 2D
 Dam: JORDAN 33D
 A smooth, correct ram with and attractive head

Lot 327: SEVEN PINES FLETCHER 39F

Suffolk, Yearling Ram
 KEITH JOHNSON
 2018-01-22 (Single)
 124 000 501 406 561 - CAN754229
 Sire: WESTMAN 313E
 Dam: 7P SHIRLEY 22A

Lot 328: SEVEN PINES FERGUS 42F

Suffolk, Yearling Ram
 KEITH JOHNSON
 2018-01-25 (Twin)
 124 000 501 406 562 - CAN754230
 Sire: WESTMAN 313E
 Dam: SEVEN PINES ELKHORN 3C

Lot 329: SECOND CHANCE 28E

Suffolk, Yearling Ram
 WARREN & NORINE MOORE
 2018-04-22 (Quadruplet)
 28F NAW
 Sire: JORDEN ANGELO 115C
 Dam: SECOND CHANCE 157A

Suffolk, Senior Ram Lamb**Lot 330: MASTINE TANGO 63F**

Suffolk, Senior Ram Lamb
 ELM SHADE SUFFOLKS
 2018-12-20 (Twin)
 124 000 537 501 963 - CAN754288
 Sire: SHEEP LAKE ULY 24E
 Dam: MASTINE TORIE 1E
 Very well balanced with unique pedigree. Follow us on Facebook for more info.
 Gain: 98%, CARC: 99%, MAT: 98%, MAT-U: 99%, MAT-HP: 98%, MAT-UHP: 98%

Lot 331: MACTAGGART 95F

Suffolk, Senior Ram Lamb
 MACTAGGART FAMILY
 2018-10-14 (Twin)
 Sire: MACTAGGART WGM 96E
 Dam: MACTAGGART W G WDM 84B



**Bill and Lynne
Duffield**

4957 Michigan Line
RR 2, Wyoming
Ontario N0N 1T0
(519) 899-2663

Email: duffield@xcelco.on.ca

www.codan-suffolks.com

Lot 332: MACTAGGART 97F

Suffolk, Senior Ram Lamb
MACTAGGART FAMILY
2018-10-18 (Twin)
Sire: MACTAGGART WGM 96E
Dam: MACTAGGART W G 70C

Suffolk, Junior Ram Lamb

Lot 333: TBD

Suffolk, Junior Ram Lamb
HAPPY HOLLOW FARMS

Lot 334: TBD

Suffolk, Junior Ram Lamb
HAPPY HOLLOW FARMS

Lot 335: THREE D LAD 9G

Suffolk, Junior Ram Lamb
BLAIR DOW
2019-02-15 (Twin)
DOW 9G
Sire: TRILLIUM WOODS 2D
Dam: SIDETRACK MISS 208C
THREE D LAD 9G is an extremely thick, well muscled ram
lamb. Worth a look!

Lot 336: TBD

Suffolk, Junior Ram Lamb
SCHOOLSIDE SULFOLKS

Lot 337: STRUCK J 7G

Suffolk, Junior Ram Lamb
STRUCK FARM
2019-01-15 (Twin)
SBL 7G - CAN754431
Sire: OLDE COUNTRY 749E
Dam: SHEEP LAKE 882D

Lot 338: STRUCK J 906G

Suffolk, Junior Ram Lamb
STRUCK FARM
2019-01-15 (Twin)
SBL 906G - CAN754444
Sire: STRUCK J 3D
Dam: STRUCK 448C

Lot 339: STRUCK J 43G

Suffolk, Junior Ram Lamb
STRUCK FARM
2019-01-29 (Single)
SBL 43G - CAN754441
Sire: STRUCK J 3D
Dam: STRUCK J 25C

Lot 340: TBD

Suffolk, Junior Ram Lamb
FURZE FARMS

Lot 341: TBD

Suffolk, Junior Ram Lamb
TODD SHEEP COMPANY INC.

Lot 342: TBD

Suffolk, Junior Ram Lamb
TODD SHEEP COMPANY INC.

Lot 343: WESTMAN124000500886567

Suffolk, Junior Ram Lamb
WESTMAN SUFFOLKS
2019-01-29 (Single)
124 000 500 886 567
Sire: WARD 24B
Dam: WESTMAN 154C

Lot 344: WESTMAN124000500886568

Suffolk, Junior Ram Lamb
WESTMAN SUFFOLKS
2019-02-05 (Twin)
124 000 500 886 568
Sire: WARD 35D
Dam: WESTMAN 384E

Lot 345: WARD 23G

Suffolk, Junior Ram Lamb
LOIS TROWELL
2019-01-27 (Twin)
124 000 500 894 281
Sire: BLACKIE LAD RR 5187E
Dam: WARD 53D

Lot 346: WARD 36G

Suffolk, Junior Ram Lamb
LOIS TROWELL
2019-02-05 (Twin)
124 000 500 894 282
Sire: WESTMAN 249D
Dam: WARD 15B

Lot 347: OLDE COUNTRY 8628G

Suffolk, Junior Ram Lamb
OLDE COUNTRY REG SHEEP
2019-02-05 (Twin)
124 000 501 408 628
Sire: PARKER 10Z 64B

Lot 348: OLDE COUNTRY 8636

Suffolk, Junior Ram Lamb
OLDE COUNTRY REG SHEEP
2019-02-11 (Twin)
124 000 501 408 636
Sire: PARKER 10Z 64B
Dam: GRADELLEN 1B

Lot 349: TBD

Suffolk, Junior Ram Lamb
SEMIAHMOO SUFFOLKS

Lot 350: TBD

Suffolk, Junior Ram Lamb
SEMIAHMOO SUFFOLKS
2019-02-17 (Twin)
SEM 9G
Sire: SEMIAHMOO FINNEGAN 12F
Dam: MASTINE RIKKA 15E

Lot 351: SHEEP LAKE 145G

Suffolk, Junior Ram Lamb
SHEEP LAKE SUFFOLKS
2019-01-18 (Twin)
GMR 145G - CAN754550
Sire: SHEEP LAKE SAM 27E
Dam: SLS 4Z 863D
This guy is thick and has lots of bone to support him.

Lot 352: SHEEP LAKE 156G

Suffolk, Junior Ram Lamb
SHEEP LAKE SUFFOLKS
2019-01-27 (Twin)
GMR 156G - CAN754549
Sire: SHEEP LAKE HEAVY 33E
Dam: SHEEP LAKE 391A
Sire is a son of Drinkstone Heavyweight, strong ewes throughout this pedigree

Introducing **THE NEW ALLFLEX LPR**
Series Livestock Pocket Reader
From the Animal ID Leader



- Portable
- Cable Free
- Internal Bluetooth
- Rechargeable 7.2 VDC NiMH battery pack
- Shock Resistant Cover
- Safety Strap
- Lightweight
- ISO 11784 & 11785 Compliant

LPR Protective Cover



Indicators		
Disabled	Flashing	Fixed
<input type="radio"/> Reader OFF	<input type="radio"/> Reader is reading	<input type="radio"/> Reader is ON
<input type="radio"/>	<input type="radio"/> Tag read	
<input type="radio"/> Battery OK	<input type="radio"/> Battery low getting low	<input type="radio"/> Battery depleted Charge necessary
<input type="radio"/> Bluetooth disabled	<input type="radio"/> Blinking once every second: not connected (slave mode)	<input type="radio"/> Bluetooth connected
	<input type="radio"/> Blinking 3 times every 5 seconds: not connected (master mode): need to establish a connection	

For more information, contact Kane Veterinary Supplies:
Edmonton - 780.453.1516 • Cambridge - 519.740.0733



Lot 353: STONEHILL 9G

Suffolk, Junior Ram Lamb
STONEHILL SHEEP
2019-01-24 (Twin)
SHF 9G - CAN754001
Sire: STONEHILL 28C
Dam: TRILLIUM WOODS 8C
Scrapie Genotype AARRRR
Gain: 99%, CARC: 98%, MAT: 99%, MAT-U: 99%,
MAT-HP: 99%, MAT-UHP: 99%

Lot 354: STONEHILL 11G

Suffolk, Junior Ram Lamb
STONEHILL SHEEP
2019-01-25 (Single)
SHF 11G - CAN754002
Sire: STONEHILL 28C
Dam: STONEHILL 39A
Scrapie Genotype AARRRR
Gain: 87%, CARC: 87%, MAT: 96%, MAT-U: 94%,
MAT-HP: 92%, MAT-UHP: 91%

Lot 355: STONEHILL 15G

Suffolk, Junior Ram Lamb
STONEHILL SHEEP
2019-01-26 (Twin)
SHF 15G - CAN754449
Sire: STONEHILL 28C
Dam: TRILLIUM WOODS 1C
Genotype AARRRR
Gain: 98%, CARC: 99%, MAT: 99%, MAT-U: 99%,
MAT-HP: 98%, MAT-UHP: 99%

Lot 356: STONEHILL 2G

Suffolk, Junior Ram Lamb
STONEHILL SHEEP
2019-02-11 (Quadruplet)
SHF 2G - CAN753994
Sire: STONEHILL 28C
Dam: STONEHILL 7D
Scrapie Genotype AARRRR
Gain: 98%, CARC: 98%, MAT: 98%, MAT-U: 99%,
MAT-HP: 99%, MAT-UHP: 99%

Lot 357: JORDAN PAYCHECK 71G

Suffolk, Junior Ram Lamb
JORDAN LIVESTOCK
2019-01-01 (Twin)
JJJ 71G - CAN753660
Sire: JORDAN PAYDAY 72E
Dam: JORDAN 41E
High yielding carcass lamb with some British
blood



Lot 358: JORDAN HIGH FIVE 119G

Suffolk, Junior Ram Lamb
JORDAN LIVESTOCK
2019-01-25 (Twin)
JJJ 119G - CAN753737
Sire: TODD TK 18C
Dam: JORDAN 34B
Beautiful headed lamb with lots of performance. 100 day
weight 63KG

Lot 359: WD5 28G

Suffolk, Junior Ram Lamb
WD5 SUFFOLKS
2019-02-01 (Twin)
124 000 501 407 528 - CAN753777
Sire: SECOND CHANCE 111C
Dam: WD5 71C

TEXEL

Texel, Yearling Ewe

Lot 360: DOUBLE L FREEDOM 15F

Texel, Yearling Ewe
DOUBLE L FARMS
2018-02-26 (Twin)
DLF 15F - CAN754041
Sire: HAZELMERE 890C
Dam: LOCHRIDGE 4C

Lot 361: LOCHRIDGE 3F

Texel, Yearling Ewe
FINLAY FARM /LOCHRIDGE TEXELS
2018-03-14 (Twin)
LAY 3F - CAN754116
Sire: ORCHARDVIEW 78B
Dam: LOCHRIDGE 3B

Lot 362: LOCHRIDGE 58F

Texel, Yearling Ewe
FINLAY FARM /LOCHRIDGE TEXELS
2018-03-17 (Twin)
LAY 58F - CAN743918
Sire: ORCHARDVIEW 78B
Dam: LOCHRIDGE 58B

Lot 363: BRIEN G&L 89F

Texel, Yearling Ewe
G&L BRIEN
2018-03-08 (Twin)
MBK 89F - CAN747214
Sire: BRIEN G&L 49D
Dam: BRIEN G&L 38C
RR - Genovis info at sale or on briansheep.com

Lot 364: BRIEN G&L 92F

Texel, Yearling Ewe
G&L BRIEN
2018-03-12 (Twin)
MBK 92F - CAN747216
Sire: BRIEN G&L 49D
Dam: BRIEN G&L 40D
Genovis info and genotype at sale or on briansheep.com

Lot 365: ORCHARDVIEW 819F

Texel, Yearling Ewe
ORCHARDVIEW FARM
2018-03-21 (Twin)
LDU 819F - CAN753698
Sire: ORCHARDVIEW 41Y
Dam: ORCHARDVIEW 173Y

ORCHARDVIEW FARM TEXEL SHEEP

*Add carcass
to any breed!*

Gordon Walker &
Family
H.R. #2 Glencoe, Ont.
NO. 1 MD

519-868-1593

mwalker.reign@gmail.com

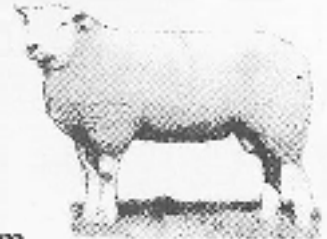

Maedi Visna A Status

Lot 366: ORCHARDVIEW 825F

Texel, Yearling Ewe
ORCHARDVIEW FARM
2018-03-24 (Twin)
LDU 825F - CAN753702
Sire: STEELE 0812Y
Dam: ORCHARDVIEW 75B

Lot 367: HAZELMERE 05F

Texel, Yearling Ewe
ROBIN HERLINVEAUX
2018-01-26 (Twin)
05F
Sire: HAZELMERE 13X
Dam: HAZELMERE 804B
Genotype, Geno-Vis and Maedi Visna by sale day

Texel, Junior Ewe Lamb

Lot 368: DOUBLE L GEMINI 24G

Texel, Junior Ewe Lamb
DOUBLE L FARMS
2019-01-26 (Triplet)
DLF 24G - CAN754586
Sire: DOUBLE L ECLIPSE 3E
Dam: LOCHRIDGE 16C

Lot 369: LOCHRIDGE 91G

Texel, Junior Ewe Lamb
FINLAY FARM /LOCHRIDGE TEXELS
2019-03-22 (Twin)
Sire: ORCHARDVIEW 78B
Dam: LOCHRIDGE 9D

Lot 370: LOCHRIDGE 90G

Texel, Junior Ewe Lamb
FINLAY FARM /LOCHRIDGE TEXELS
2019-03-26 (Twin)
Sire: ORCHARDVIEW 78B
Dam: LOCHRIDGE 3B

Lot 371: TBD

Texel, Junior Ewe Lamb
ROBIN HERLINVEAUX
2019-01-01 (Single)
Will be tested by sale day

Lot 372: TBD

Texel, Junior Ewe Lamb
ROBIN HERLINVEAUX
2019-01-01 (Single)
Email or Facebook for Photos

Texel, Yearling Ram

Lot 373: DOUBLE L FRANCHISE 12F

Texel, Yearling Ram
DOUBLE L FARMS
2018-04-24 (Single)
DLF 12F - CAN754587
Sire: HAZELMERE 890C
Dam: LOCHRIDGE 41C

Lot 374: BRIEN G&L 80F

Texel, Yearling Ram
G&L BRIEN
2018-02-25 (Twin)
MBK 80F - CAN747210
Sire: BRIEN G&L 49D
Dam: BRIEN G&L 26C
RR - Genovis info at sale or at briansheep.com

Lot 375: BRIEN G&L 82F

Texel, Yearling Ram
G&L BRIEN
2018-03-03 (Twin)
MBK 82F - CAN747211
Sire: BRIEN G&L 49D
Dam: BRIEN G&L 29C
RR - Genovis info at sale and at briansheep.com

Lot 376: ORCHARDVIEW 802F

Texel, Yearling Ram
ORCHARDVIEW FARM
2018-03-16 (Triplet)
LDU 802F - CAN753685
Sire: STEELE 0567C
Dam: ORCHARDVIEW 76X



- **Best lamb pricing in Canada. Ask us to prove it**
- **Year-round producers have the best contract options and our procurement focus**
- **Feeder lamb purchasing any time of the year**
- **Finished and feeder lamb contracts available**
- **We will double production in the upcoming years, creating new opportunities in our industry**
- **New DiFoTiS payment grid launched in 2019, boosted by Rinse & Chill® technology**

The North American Lamb Company (NALC) was created in 2018 from the merger between SunGold Specialty Meats, its lamb finishing unit, and Canada Sheep and Lamb Farms. Our vision is to be the pre-eminent North American sheep products business. Finished or feeder lambs from external producers remains an integral part of our business.

Kurt Paskal and Wade Meunier from NALC will be at the 2019 Grasslands Canadian Classic Show and Sale to meet with producers and industry partners. This event will be a good opportunity for lamb producers to learn more about our company and discover new and better ways to work together while encouraging industry growth. There are many reasons to be optimistic about the future of the Canadian lamb industry.

Contacts:
Kurt Paskal, Livestock Procurement and Producer Relations Manager, kurt.paskal@sungoldmeats.com, 403-505-1165
Cathy Krohn, Plant Lamb Coordinator, cathy.krohn@sungoldmeats.com, 403-227-7866
Wade Meunier, Livestock Systems Manager, wade.meunier@sungoldmeats.com, 403-877-9975





Lamb Acres Electric Fencing

Alb and Eva Gorvill

Box 100
Bulyea, SK
S0G 0L0

www.lambacres.ca
Phone 306-725-4820
Fax 306-725-3193

Lot 381: TBD

Texel, Junior Ram Lamb
FINLAY FARM /LOCHRIDGE TEXELS

Lot 382: LOCKRIDGE 86G

Texel, Junior Ram Lamb
FINLAY FARM /LOCHRIDGE TEXELS
2019-03-13 (Twin)
Sire: ORCHARDVIEW 946E
Dam: LOCHRIDGE 1A

Lot 383: LOCKRIDGE 83G

Texel, Junior Ram Lamb
FINLAY FARM /LOCHRIDGE TEXELS
2019-03-15 (Single)
Sire: ORCHARDVIEW 78B
Dam: LOCHRIDGE 13D

Lot 384: LOCHRIDGE 80G

Texel, Junior Ram Lamb
FINLAY FARM /LOCHRIDGE TEXELS
2019-03-20 (Twin)
Sire: ORCHARDVIEW 78B
Dam: LOCHRIDGE 13B

Lot 385: HAZELMERE 94G

Texel, Junior Ram Lamb
ROBIN HERLINVEAUX
2019-02-17 (Single)
94G
Sire: FISHER R17
Dam: NOBLE HILLS 6676E
Genotype, Geno-Vis, and Maedi Visna by sale day, Sired
by our new Ram

Lot 377: ORCHARDVIEW 832F

Texel, Yearling Ram
ORCHARDVIEW FARM
2018-03-26 (Twin)
LDU 832F - CAN753694
Sire: ORCHARDVIEW 41Y
Dam: ORCHARDVIEW 160X

Lot 378: HAZELMERE 07F

Texel, Yearling Ram
ROBIN HERLINVEAUX
2018-01-27 (Single)
07F
Sire: FISHER K36 RR
Dam: HAZELMERE 92Y
RR, GenOvis and Maedi Visna by sale

Lot 379: HAZELMERE 09F

Texel, Yearling Ram
ROBIN HERLINVEAUX
2018-01-28 (Single)
RMH 09F
Sire: HAZELMERE 13X
Dam: HAZELMERE 62C
RR, GenOvis and Maedi-Visna by sale date

Texel, Junior Ram Lamb

Lot 380: DOUBLE L GOTHAM 35G

Texel, Junior Ram Lamb
DOUBLE L FARMS
2019-01-28 (Single)
DLF 35G - CAN754245
Sire: DOUBLE L BANJO 5B
Dam: DOUBLE L ENLIGHTEN 13E



Living Skies Veterinary Services

Rhonda Heinrichs, DVM
Jct Hwy #1 & RR 3041

(306) 796-7737

"Affordable veterinary care
when & where you need it"

2019 All Canada Classic Consignor List

Alan/Marilyn Mccorkindale: Briarglen Farms		Number of entries: 10
6577 Tideview road, Sooke, BC, V9Z 1A6, 250-642-2915		
86, 87, 100, 106, 107, 116, 117, 129, 134, 135		Dorset
Andrew Paisley: City & Country Southdowns		Number of entries: 1
45980 Higginson Rd, Chilliwack, BC, V2R 2C5, 604-996-5134, 604-996-5134		
250		Southdown
Andy Pearson: Son Risen Farms		Number of entries: 8
4102 Line 16 RR#7, St.Marys, ON, N4X 1C9, 226-921-4727, 226-921-4727		
4, 7		Border Cheviot
234, 235, 241, 243, 248, 247		Shropshire
Anita Wiens		Number of entries: 2
Box 74, Drake, SK, S0K 1H0, 306-363-4716		
88, 118		Dorset
Bev Greenwell: Happy Hollow Farms		Number of entries: 8
Box 2356, Princeton, BC, V0X 1W0, 250-295-6419, 250-582-9414		
266, 267, 284, 285, 317, 318, 333, 334		Suffolk
Blair Dow		Number of entries: 4
7719 Bank Street, Metcalfe, ON, K0A 2P0, 780-853-7519		
286, 287, 319, 335		Suffolk
Bonnie A Tweedie		Number of entries: 4
Box 463, Delisle, SK, S0L 0P0, 306-493-2716, 306-493-7653		
101, 102, 130, 131		Dorset
Chris & Marianne Heeroma		Number of entries: 16
Box 84, Neilburg, SK, S0M 2C0, 306-823-4526, 403-875-5162		
89, 90, 91, 108, 109, 119, 120, 136, 137		Dorset
145, 154, 155, 160, 161, 170, 171		Hampshire
Clay Corbiere		Number of entries: 4
Box 3686, Vermilion, AB, T9X 2B6, 780-853-6035, 780-853-7858		
146, 156, 162, 172		Hampshire
Clint Ashbacher		Number of entries: 2
Box 99, Halkirk, AB, T0C 1M0, 403-884-2181		
157, 173		Hampshire
Clinton Wiens		Number of entries: 4
Box 187, Drake, SK, S0K 1H0, 306-363-2289		
147, 148, 163, 164		Hampshire

Cole Stevens: GhostPine Sheep		Number of entries: 2
Box 123, Harris, SK, S0L 1K0, 403-656-3474		
149, 165		Hampshire
Coneygeers- Don & Deborah Wytinck		Number of entries: 5
2243 Fern Rd, Nanaimo, BC, V9S 2W8, 250-758-5779		
188, 189, 190, 207, 220		North Country Cheviot
Daniel Martel: Bergerie Country Heart		Number of entries: 4
2618 chemin Craig, Tingwick, QC, J0A 1L0, 819-621-7059, 819-621-7059		
82, 83, 84, 85		White Dorper
Darwin and Konur Gork		Number of entries: 8
Box 46, Birnie, MB, R0J 0J0, 204-386-2304, 204-476-6808		
8, 9, 18, 30, 39		Canadian Arcott
268, 269, 320		Suffolk
Don Johnston		Number of entries: 6
Box 325, Donnelly, AB, T0H 1G0, 780-925-2025		
10, 11, 19, 20, 40, 41		Canadian Arcott
Donna Schryvers		Number of entries: 2
Box 1587, Hudson Bay, SK, S0E 0Y0, 1-306-874-7008		
184, 187		Katahdin
Double L Farms		Number of entries: 8
Box 127, Fox Valley, SK, S0N 0V0, 306-662-9093		
191, 201, 208, 221		North Country Cheviot
360, 368, 373, 380		Texel
Doug King & Family		Number of entries: 6
RR 2, Montague, PE, C0A 1R0, Canada, 902-838-2471		
92, 121		Dorset
192, 209		North Country Cheviot
270, 321		Suffolk
Finlay Farm /Lochridge Texels		Number of entries: 10
1952 Rashdale Rd, Armstrong, BC, V0E 1B3, 250-546-6223		
55, 63		Charollais
361, 362, 369, 370, 381, 382, 383, 384		Texel
Frank Osterwoldt		Number of entries: 2
RR 2, Millet, AB, T0C 1Z0, 780-387-5029, 780-499-0066		
49, 59		Charollais
Freda Horton: Schoolside Suffolks		Number of entries: 3
22112 132nd Ave, Maple Ridge, BC, V4R 0A7, 604-476-9603		
271, 288, 336		Suffolk

Gary Brien: G&L Brien		Number of entries: 10
12479 Ridge Line, Ridgetown, ON, N0P 2C0, 519-674-3846, 519-809-3846		
93, 103, 110, 122, 132, 138		Dorset
363, 364, 374, 375		Texel
Gavin & Isabelle Nicol: Sandy Hill Charollais		Number of entries: 4
37408 Sand Road, Red Deer County, AB, T4E 2S1, 403-728-0033, 403-550-3245		
50, 51, 60, 61		Charollais
Gordon Blankstein: Mountain View Farms		Number of entries: 11
8011 240th St, Langley, BC, V1M 3P9, 604-603-0092		
94, 95, 123		Dorset
150, 151, 153, 168, 169		Hampshire
225, 226, 227		Oxford
Gordon Walker: Orchardview Farm		Number of entries: 4
4071 Walkers Dr. RR#2, Glencoe, ON, N0L 1M0, 519-287-5085, 519-868-1593		
365, 366, 377, 376		Texel
Graham Rannie: J. Graham Rannie		Number of entries: 4
Box 265, Binscarth, MB, R0J 0G0, 204-773-6322		
228, 229, 230, 231		Rambouillet
Gregory Bell & Kyle Seguin		Number of entries: 4
7124 4th Line Rd, North Gower, ON, K0A 2T0, 613-698-7570		
193, 194, 210, 219		North Country Cheviot
Hugh Todd: Todd Sheep Company		Number of entries: 1
86257 ST HELENS LINE, LUCKNOW, ON, N0G 2H0, 519-528-2050, 519-525-7540		
251		Southdown
Ian & Jo Ann Zoerb: Come Bye Corriedales		Number of entries: 4
Box 344, Brooks, AB, T1R 1B4, 403-793-0618, 403-793-0618		
66, 67, 68, 69		Corriedale
Janice Johnstone: Johnstone Farm		Number of entries: 4
Box 265, Binscarth, MB, R0J 0G0, 204-532-2008, 204-773-6307		
2, 3, 5, 6		Border Cheviot
Jason & Kelly Cooper: Fusilier Sheep		Number of entries: 4
PO Box 28, Major, SK, S0L 2H0, 306-834-9196, 306-834-9194		
1		Bluefaced Leicester
195, 196, 211		North Country Cheviot
Jason Struck: Struck Farm		Number of entries: 10
Box 109, Pilger, SK, S0K 3G0, 306-367-4278, 1-306-231-4813		
42		Canadian Arcott
111, 139		Dorset
289, 290, 291, 292, 337, 338, 339		Suffolk

Jeff & Sheri Bieganski: Shereff Stock Farms		Number of entries: 6
Box 1046, Carberry, MB, R0K 0H0, 204-834-2986, 204-761-2440		
104, 105, 112, 124, 125, 133		Dorset
Jo Walker: Furze Farms		Number of entries: 4
Box 44, Redvers, SK, S0C 2H0, 306-646-4460, 306-646-7781		
113, 140		Dorset
293, 340		Suffolk
Joe Lewis: Edgemoor Farm		Number of entries: 4
Box 146, McAuley, MB, R0M 1H0, 204-722-2185, 204-851-5904		
21, 22, 31, 32		Canadian Arcott
John, Sarah, Bethan Lewis: Cross Creek Farm		Number of entries: 7
Box 10, Kirkella, MB, R0M 1A0, 204-851-6549, 204-851-6549		
96, 97, 126		Dorset
197, 198, 212, 213		North Country Cheviot
Jonathan Parkinson: Park Lynn Farms		Number of entries: 2
5759 2nd Line East RR 2, Ariss, ON, N0B 1B0, 519-821-6954		
252, 261		Southdown
Kate Basford		Number of entries: 4
Box 71, Winnipegosis, MB, R0L 2G0, 204-656-4963		
236, 237, 244, 245		Shropshire
Keith Todd: Todd Sheep Company Inc.		Number of entries: 8
85173 St Helens Line RR 2, Lucknow, ON, N0G 2H0, 519-528-2650, 519-525-7539		
175, 176, 177, 178, 182		Ile de France
272, 341, 342		Suffolk
Keith Wilson		Number of entries: 8
Keith@ravenhillmeadows.com, Nanaimo, BC, V9X 1N7, 250-722-1882		
202, 203, 204, 205, 214, 215, 222, 223		North Country Cheviot
Kelly & Megan Kroes: K Bar Ranches		Number of entries: 2
PO Box 175, Harris, SK, S0L 1K0, 306-831-6122, 306-831-6122		
12, 33		Canadian Arcott
Lakeland College Schuebel: Lakeland College		Number of entries: 4
5707 College Dr., Vermilion, AB, T9X 1K5, 780-853-8526, 306-290-3827		
13, 14, 34, 35		Canadian Arcott
Larry Mastine: Elmshade Suffolks		Number of entries: 3
201 Chemin Craig, Danville, QC, J0A 1A0, 819-572-2187		
294, 295, 330		Suffolk
Laura Gratrix: Rising Oak Farm		Number of entries: 2
121 Concession Road 11 West, Tiny, ON, L0L 2J0, 705-305-9275, 705-305-9275		
98, 127		Dorset

Leonard Higginson Sons: Higginson Southdowns		Number of entries: 4
45980 Higginson Rd, Sardis, BC, V2R 2C5, 604-858-5741		
253, 254, 255, 262		Southdown
Linda Westman: Westman Suffolks		Number of entries: 4
Box 1369, Gimli, MB, R0C 1B0, 204-643-5551, 204-641-0641		
296, 297, 343, 344		Suffolk
Lois Trowell		Number of entries: 4
Box 210, Saltcoats, SK, S0A 3R0, 306-744-2604, 306-744-2604		
298, 299, 345, 346		Suffolk
Lorea Tomsin: Olde Country Reg Sheep		Number of entries: 18
2123 Bradford ave, Sidney, BC, V8L 2C6, 1-250-656-2378		
52, 53, 54, 56, 57, 58, 62,64, 65		Charollais
143, 144		Finnsheep
258, 263		Southdown
300, 301, 302, 347, 348		Suffolk
Lorri Lyster: Sheep Trax		Number of entries: 7
Box 24, Halkirk, AB, T0C 1M0, 403-884-2625, 403-741-8597		
15, 17, 23, 36, 38, 43		Canadian Arcott
238		Shropshire
Mactaggart Suffolks: Mactaggart Family		Number of entries: 5
8124 Side Rd 20 RR 5, Rockwood, ON, N0B 2K0, 613-698-7570		
273, 274, 283, 331, 332		Suffolk
Margaret Sampson: Semiahmoo Suffolks		Number of entries: 7
3375 - 180th Street, Surrey, BC, V3Z 1C6, 604-541-0425, 604-868-0425		
275, 276, 303, 304, 322, 349, 350		Suffolk
Matthew Govan: The Govan Ranch		Number of entries: 11
Box 204, Englefeld, SK, S0K 1N0, 306-287-4077		
16, 24, 25, 26, 44, 45, 46		Canadian Arcott
179, 180, 181, 183		Ile de France
McDermitt Ranch		Number of entries: 4
Box 427, Southey, SK, S0G 4P0, 306-726-4447, 306-718-7150		
99, 114, 128, 141		Dorset
Mia Westergaard		Number of entries: 2
Box 3436, Vermilion, AB, T9X 2B4, 780-744-3772		
206, 224		North Country Cheviot
Mike Grimmeyer: Sheep Lake Suffolks		Number of entries: 8
Box 82, Clyde, AB, T0G 0P0, 780-348-5790, 780-307-3385		
277, 305, 306, 307, 323, 324, 351, 352		Suffolk

Neville Eccles: White Rose		Number of entries: 8
275 Riverside Rd, Mara, BC, V0E 2K0, 250-838-2622, 250-503-8991		
199, 200, 216, 217, 218		North Country Cheviot
239, 240, 246		Shropshire
Nicole & Scott Schieck: Schieck Livestock		Number of entries: 6
552002 Range Rd 135, Box 1188, Two Hills, AB, T0B 4K0, 780-993-2037		
256, 257, 259, 260, 264, 265		Southdown
Owen Gentes: Gentes Ridge Ranch		Number of entries: 2
RR 1, Battleford, SK, S0M 0E0, 306-481-3638		
232, 233		Rideau Arcott
Pam Kish		Number of entries: 2
Box 26, Leross, SK, S0A 2C0, 306-795-7003		
185, 186		Katahdin
Patric Lyster: Coyote Acres		Number of entries: 4
Box 24, Halkirk, AB, T0C 1M0, 403-884-2625, 780-614-0569		
115, 142		Dorset
242, 249		Shropshire
Paul Dick: Stonehill Sheep		Number of entries: 10
823119 Massie Rd, Chatsworth, ON, N0H 1G0, 519-372-5806		
278, 308, 309, 310, 311, 325, 353, 354, 355, 356		Suffolk
Richard Easton		Number of entries: 4
Box 98, Kelvington, SK, S0A 1W0, 306-526-9838, 306-526-9838		
27, 28, 47, 48		Canadian Arcott
Robin Herlinveaux		Number of entries: 12
1424 Laurel Rd., North Saanich, BC, V8L 5K8, 250-656-7651, 250-812-0658		
152, 158, 159, 166, 167, 174		Hampshire
367, 371, 372, 378, 379, 385		Texel
Rod and Tracy Jordan: Jordan Livestock		Number of entries: 7
Box 983, Rimbey, AB, T0C 2J0, 403-843-3032, 403-783-1967		
279, 280, 312, 313, 326, 357, 358		Suffolk
Rolly Bateman: Braebank Stock Farm		Number of entries: 2
PO Box 12, Pilger, SK, S0K 3G0, 306-367-4707, 306-320-7466		
29, 37		Canadian Arcott
Seven Pines Farm: Keith Johnson		Number of entries: 4
Box 1788, Outlook, SK, S0L 2N0, 306-285-7226, 306-285-7226		
314, 315, 327, 328		Suffolk
Tobacco Creek Sheep		Number of entries: 2
Box 189, Carman, MB, R0G 0J0, 204-750-1298		
74, 80		Dorper

Warren & Norine Moore		Number of entries: 3
Box 203, Stavely, AB, T0L 1Z0, 403-549-2464, 403-625-6519		
281, 282, 329		Suffolk
WD5 Suffolk		Number of entries: 2
Box 3436, Vermilion, AB, T9X 2B4, 780-853-7775		
316, 359		Suffolk
Whistling Wind Ranch Ltd.		Number of entries: 10
5960 Robbins Rg Rd, Kamloops, BC, V2C 6W4, 778-257-1344		
70, 71, 72, 73, 75, 76, 77, 78, 79, 81		Dorper

**THANK YOU TO ALL THE CONSIGNORS!
HOPE TO SEE YOU NEXT YEAR AT THE
2020 CLASSIC IN ANCASTER, ONTARIO!**

Did you know?
Your CSBA membership has privileges.



CSBA members can get
Sheep Canada magazine
at special rates:

- 1 year: \$17 (save \$5)
- 2 years: \$29 (save \$9)
- 3 years: \$38 (regular price for 2 years)

Call 1-888-241-6124 with your CSBA membership number to take advantage of these special rates. Or look for the CSBA logo on our website at sheep-canada.com.

PLUS! Special rates on the print and online **Buyer's Guide directory**:

- \$30/year (one breed)
- \$7.50/year (each additional breed)
- New listings only please

To get your listings in the next issue, call 506-425-9256 or email cathy.gallivan@gmail.com.



Notes...

Notes...



Want to improve your flock profitability?

>>> **GenOvis is a valuable tool** <<<

Improve:

Flock productivity
Management decisions (selection)
Strengths and weaknesses

>>> **6 genetic indexes** to help you
improve different traits of interest

>>> **15 economical traits** evaluated

Save time by using:

Mating module (inbreeding level)
Various reports (PDF and Excel)
National performance (benchmarking)

>>> based on **reliable information**

>>> updated **each week**

GenOvis removes environmental effects and includes related animals' performance to provide a **true comparison between animals**.

ENROLMENT STARTS IN JANUARY 2019

>>> JOIN US / ADHÉRER

ADHÉSION À PARTIR DE JANVIER 2019

www.genovis.ca / genovis@cepoq.com

418-856-1200, ext. 221 (English)

418-856-1200, poste 224 (Français)



Intéressé à améliorer la rentabilité de votre troupeau?

>>> **GenOvis est un outil indispensable** <<<

Améliorer :

Productivité de votre troupeau
Votre prise de décision (sélection)
Forces et faiblesses du troupeau

>>> **6 indices de sélection génétique** pour
améliorer plusieurs caractères d'intérêt

>>> **15 caractères d'intérêt économique**
évalués

Économiser du temps :

Module d'accouplements
(consanguinité)
Rapports variés (PDF et Excel)
Données de performances nationales

>>> basé sur des **données fiables**

>>> mis à jour **chaque semaine**



Permet de **comparer véritablement les performances des animaux**
- retire les effets de l'environnement et considère les performances
des apparentés -

Éleveurs pur-sang, hybrideurs et
producteurs commerciaux

MESURER – GÉRER – AMÉLIORER

Programme génétique
ovin canadien

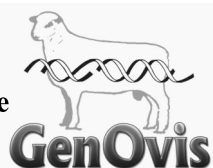

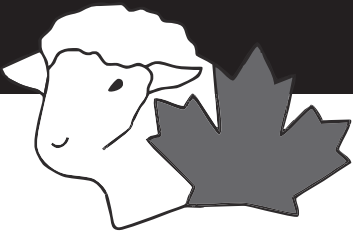

Canadian Sheep Breeders' Association

La Société Canadienne des Éleveurs de Moutons

Breeding, selecting & supplying superior purebred sheep genetics.

Which ram would you choose?

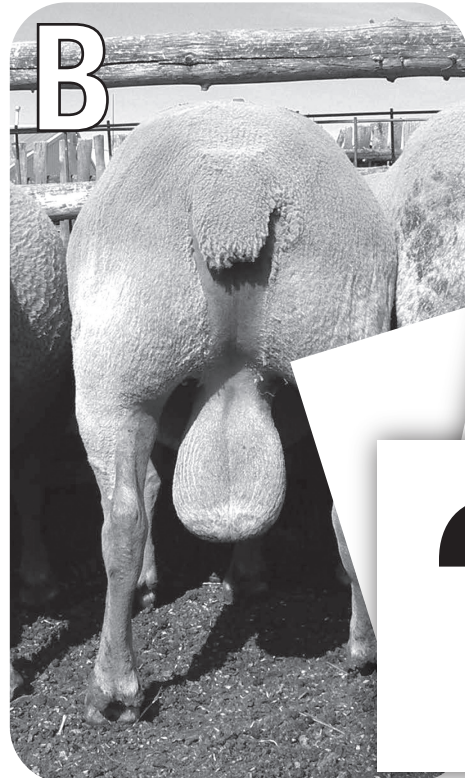
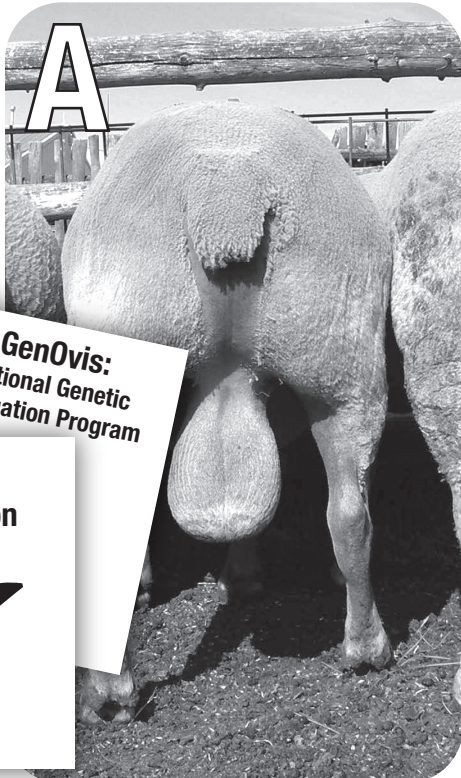

The proof is in the papers.

1-866-956-1116

www.sheepbreeders.ca