

**Southern Enduro
Riders Association**



1988 Guideline Handbook

1988 SERA ENDURO SCHEDULE

2/21/88	GULFCOAST SANDBLASTERS
3/6/88	NEW ORLEANS ENDURO ASSOCIATION
3/20/88	LOUISIANA TRAILRIDERS
4/10/88	SIDEWINDERS M/C
4/24/88	N-A-S-T.
5/ 8/88	MISSISSIPPI OFF-ROADRIDERS (Formerly Mississippi Hi-Point)
5/22/88	MASTERLINKS
7/31/88	CENTRAL MS ENDURO TEAM (Regional)
9/25/88	TURKEY CREEK
10/30/88	ACADIANA (National)
11/13/88	PERRY MOUNTAIN M/C

FOREWORD

If any of you are like me, you are filled with anticipation of what the new race season will bring — who will I be competing against, how will my bike perform, how will my body withstand the abuse it's more than likely going to receive and so many other thoughts that it's impossible to put them all in words. I hope that with your anticipation for the coming year you will add to those items of concern an appreciation for the individuals that make it possible for you to enjoy enduros. Take the time to thank the club members who are sponsoring the race, be kind to your pit crew, give your wife (or husband) and kids (or parents) a big hug — let these people who support you and your riding know that you appreciate them. Without the support and hard work of these special individuals enduro riding would not be possible.

I appreciate the efforts that all the SERA Clubs made to promote safe races in 1987. I would like to continue stressing safety for 1988.

Without the support and backing of SERA members those serving as officers would have a very difficult time. I thank each one of you for the cooperation you have given me in the past and look forward to the best year ever for 1988.

Your Chairman,

Don Knight

**OFFICERS OF THE
SOUTHERN ENDURO RIDERS ASSOCIATION**



SERA CHAIRMAN
DON KNIGHT
Rt. 2, Box 37A
Cleveland, MS 38732
Phone (601) 843-3251



SENIOR AMA CONGRESSMAN
WARREN SCIORTINO
11 Platt Dr.
Kenner, LA 70065
(504) 467-7100



JUNIOR CONGRESSMAN
WOODY MCKEY
11300 Curran
New Orleans, LA 70128
Home (504) 241-7193



SECRETARY-TREASURER
JIM ARMISHAW
1103 Harvard
Cleveland, MS 38732
Phone (601) 846-1500



POINTS STEWARD
LEWIS WHATLEY
Route 1, Box 51
Merigold, MS 38759
Phone (601) 745-2543



SOUND TEAM COORDINATOR
ROGER AND GWEN BAILEY
10012 Bailey Lane
Denham Springs, LA 70726
(504) 664-8441



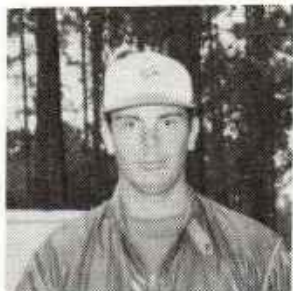

CHAIRMAN
JONNY KEMP
 Rt. 1, Box 153A
 Roseland, LA 70456
 Home 504 748-8693
 Work 504 748-8569



AA CLASS REP.
DARRYL BELL
 Forrest Garden Trailer Pk No. 32
 Petal, MS 39465
 (601) 544-2877



IND. CLASS REP.
KELLY CRENSHAW
 Rt. 3 Box 562K
 Ringgold, LA 71068
 318 932-3795



SPECIAL CLASS REP.
KENNETH E. HENDERSON
 P. O. Box 28
 French Camp, MS 39745
 601 547-6244



A CLASS REP.
WARREN SCIORTINO
 11 Platt Dr.
 Kenner, LA 70065
 504 467-7100



B CLASS REP.
JAMES B. LEE
 437 Bogey Cove
 Jackson, MS 39212
 601 372-3553



DARRYL BELL
 Overall Grand Champion & AA Class Winner

Darryl came away the overall winner of the SERA championship enduro series despite a field of tough, ever-persistent competitors.

Darryl, wife Kellie and his 5 year old son Brandon, live in Petal, MS where he is a self-employed carpenter. Darryl is 25 years old, has been a member of the AMA for 7 years, and SERA for 6 years.

"I would like to thank Steve Webb of Southern Suzuki and Roy Foster of Foster Metal Works for their support in '87 and a job well done to all the SERA clubs."



TIM SINGLETON
0-200 A Class Winner

I'm single, 26 years old and live in Metairie, LA. I work as an auto mechanic. I've been in SERA and the AMA for 5 years. 1987 was great for enduros, thanks to the hard work of all the clubs that held events.

I owe a special thanks to Phil at Daniel Yamaha in Metairie, also my parents and brother Todd gave me invaluable support. I hope for continued improvement in 1988 and would like to wish everyone a safe, enjoyable year.

GLEN HOLLINGSHEAD
201-250 A Class Winner



GEORGE WALLER, JR.
251-Open A Class Winner

I live in Pleasant Grove, AL with my parents, who give me support in my racing. I think all of the 1987 SERA enduros were well laid out and I thank all of the clubs for their hard work. Good luck to everyone in the 1988 season.

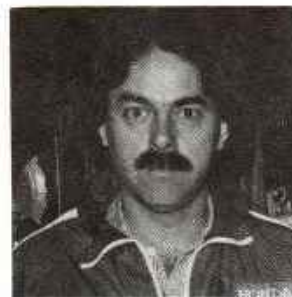

ROGER BAILEY
0-Open A Intermediate Class Winner

Roger works for Honda World as service manager. He lives in Watson, LA with wife Gwen and 2-year-old daughter Rebecca.

He is a member of Louisiana Trailriders and a 9-year AMA member and 6-year SERA member.

Special thanks to Honda World and Gwen for their support.



GEORGE WALLER SR.
Senior A Class Winner

I'm 41 years old and have been riding 13 years. I really enjoy the sport of enduro riding, as a way of relaxing on weekends. I hope everyone has a great year in 1988.



COREY MARTIN
0-100 B Class Winner

First I would like to thank my mother and father for their support in the '87 series. A special thanks goes to my time-keepers, Uncle Buddy, Bald Bruce and Grazing Grant. Without their help and support I wouldn't have won my class. I hope the '88 season is as fun and enjoyable as last year. I also would like to thank the SERA clubs for their hard work and enjoyable races they put on last year. Happy Trails.



STEVE HUDSON
Senior B Class Winner

My wife, S. L., my 19 year old son, Clay, and I live in Mobile, AL, where I am a commercial General Contractor. This is my second year back since the '70s, and I am privileged to compete on the SERA circuit. I believe there are no finer skilled riders or better sportsmen in the nation. I applaud SERA for recognizing Sundays with our sermonettes and encourage you to have these at every race.

Special thanks to my brother, Mark, his belief in me and his excellent time keeping; to Jerry Peavy and his unusual touch with the old Husky; and to our clubs where many hardworking members and wives are vigorously dedicated to our sport. Thanks to all of you.



TODD SINGLETON
101-125 B Class Winner

I live in Metairie, LA. I work as a manager of my families business. I would like to congratulate all of the members of clubs that put on enduros in 1987. I enjoyed every race on the schedule. I would like to thank everyone at Daniel Yamaha of Metairie. I owe a special thanks to mom and dad. I would also like to thank my brother and riding partner, Tim. Good luck to SERA riders in 1988.



KEVIN HUTCHINSON
126-200 B Class Winner

Kevin is 19 years old and lives with his parents in Tioga, LA. He is an independent rider and this is his first year to ride the SERA Enduro Circuit.

I would like to thank my parents for going to some of my races and for the financial and emotional support throughout the year, Marc and Sherrill Smith and Centa Moto Sport for financing my racing season and putting up with my extravagant expenditures, and my perfectionist attitude towards my racing hobby, A. V. and Bill Smith for the woods by my house which I used for afternoon practice during the summer, David Bragg and Matt Wells for assisting me at the races, and racing with me this year, Howard and everybody at Action Sport Cycles for supplying me with parts this year, and finally to all the SERA Clubs that put on the races this year. Thanks for your hard work in putting on a great season.

I look towards the coming year with a different attitude and commitment towards my racing. I look forward to meeting more of the people that make up this association and make it what it is. I learned so much this year about how and how not to ride and keep time during the race. Things will be different during the 1988 season for "Rooster."



STEVE MOSELY
201-250 B Class Winner

First I'd like to say what a privilege it is to be associated with an organization that so well represents our sport.

I reside in Fort Walton Beach, Florida and am employed as a manger for Bailey Banks & Biddle Jewelers. The 1987 season had some great races. I always found myself looking forward to the next event.

People and places that must receive mention are George Waller Jr. and Sr. and Dixie Cycle in Birmingham, AL for all their help and advice. Also to all friends and competitors who made this season so much fun.

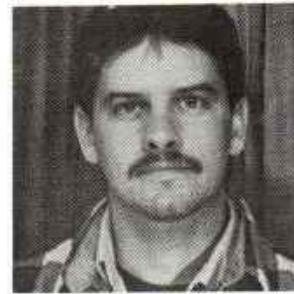

KENNETH N. KNOBLOCH
251-Open B Class Winner

"I would like to thank my wife, Sheri, and my two sons, Brad and Brian, for letting me take the time to race all the SERA events. Also thanks to my traveling companion, Louie Conwell, for the company and transportation to all the events. All the SERA Club events were lots of fun and first class. I'm looking forward to '88.



BUDDY PIERCE
0-200 B Intermediate Class Winner

Buddy is 31 years old and lives in Meridian, MS with his wife Becky and daughters Ashley and April. He is a member of Sidewinders Enduro Club and has been a SERA member for 3 years. He would like to say a special thanks to all the hard working, dedicated SERA club members for putting on a great year of races.



WARREN SCIORTINO
201-Open B Intermediate Class Winner

Warren lives in Kenner, LA with his wife Teree and family Tray, 13, Todd, 3 and Tory, 20 months. He is 38 years old, has a sign business and also a printing business in the New Orleans area.

He has been a member of the NOEA and SERA for the past ten years. This year he served as president of the NOEA and chairman of the SERA rules committee.

His hobbies are downhill skiing, riding a twelve speed bike, and playing racketball. What he enjoys most about the SERA organization is the races and meeting all the fine people.

He would like to thank Kerry and Suzanne with ICO Corporation for their support and ICO's unlimited credit card. He would also like to thank Mike Corlett, without his support his 430 automatic would not have made it through the year. A special thanks to his wife Teree for her unselfish support and dedication she has given through his years of racing.

He would also like to thank all the club members who have spent many weekends for making SERA the quality races that they are.



GEORGE HOFFER
Super Senior Class Winner

Until this year, I probably had more second place finishes and runner-up awards than any rider in SERA history. Unfortunately, second places do not win class titles. This grand prize had eluded me for seven years. And then one beautiful November Sunday in Gulfport, MS it all came together; I clinched my first title win ever. All the frustration, heartache, nervousness, worry, aches and pain I experienced in pursuit of this elusive victory all became worthwhile.

What oftentimes seemed like a fool's dream finally became a reality. It was a day I will always remember and I am extremely grateful to all who helped make it possible. My sincerest thanks to all present and former members of the New Orleans Enduro Association for their support and encouragement, and the entire SERA organization. A special loving thanks to my very patient and understanding wife, Gerry and our two children, George and Geri Lynn, for their enduring faith and eternal optimism.

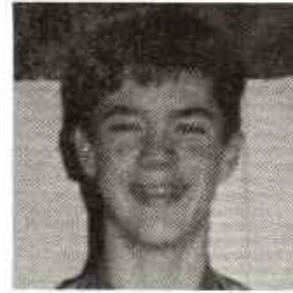

GARRETT M. McKEY
Junior Class Winner

Garrett is a 17-year-old senior attending Brother Martin High School in New Orleans, where he lives with his parents, Cheryl and Woody McKey, and younger brother Dustin. He is a member of the New Orleans Enduro Association, he has been riding for 9 years, and has been a member of SERA and AMA for 5 years.

Garrett's other interests are track, cross country, fishing and hunting. Garrett also plans to attend college at the University of Alabama, college of engineering this fall. He would also like to thank Kerry Mackenroth for the use of many assorted ICO products and his father Woody for his many time keeping tips.



GWEN BAILEY
Women's Class Winner

Gwen, her husband Roger and daughter Rebecca live in Watson, LA. She is employed as a deputy tax assessor. Gwen is a member of the Louisiana Trailriders and a 6-year AMA and SERA member.

Special thanks to Roger and Honda World for their support and Cheryl Parker, Crystal Bailey and Elton and Elaine Tate for helping with Rebecca and giving me the opportunity to race without worrying about her.

**SOUTHERN ENDURO RIDERS ASSOCIATION
1987 FINAL STANDINGS
TOP FORTY**

Name	Points	Machine
1. Darryl Bell	318	KTM
2. George Waller, Jr.	310	KTM
3. Jeff Plunkett	303	KTM
4. Nolan Knight	275	C-A
5. Glen Hollingshead	270	KTM
6. Kelly Crenshaw	267	Yamaha
7. Dwight Rudder	255	Honda
8. Jerry Peavy	244	Husky
9. Mike Corlett	223	Husky
10. Gary Johnston	222	Husky
11. Tim Singleton	216	Yamaha
12. Paul Graham	209	KTM
13. Kevin Hutchinson	207	Cagiva
14. Fitz Miller	196	Husky
15. Roger Bailey	193	Honda
16. James Winn	192	Kawasaki
17. Mike Statom	188	C-A
18. Mark Dunaway	185	Honda
19. Steve Moseley	185	KTM
20. Gary Copeland	183	KTM
21. Mickey Young	182	Husky
22. Mark Hudson	176	Honda
23. Lewis Whatley	166	C-A
24. Bruce Comeaux	150	Husky
25. Barry Bell	144	KTM
26. Tim Howell	142	KTM
27. Charles Sizemore	133	C-A
28. Greg Peterson	131	Kawasaki
29. Ed Whatley	126	C-A
30. Kerry Wisdom	124	KTM
31. Larry Arrington	116	Cagiva
32. Gary Goff	115	Husky
33. David Bragg	109	Kawasaki
34. Buddy Pierce	97	Kawasaki
35. David Jackson	96	C-A
36. Kevin Taylor	94	Kawasaki
37. Jeff Rayborn	91	Suzuki
38. Jonny Kemp	87	Kawasaki
39. Craig Irby	84	Yamaha
40. George Waller, Sr.	82	KTM

**SOUTHERN ENDURO RIDERS ASSOCIATION
1987 FINAL STANDINGS**

POSITIONS IN EACH CLASS

AA EXPERT

Rank	Points	Name	Points	Machine
1.	759	Darryl Bell	40	KTM
2.	856	Jeff Plunkett	30	KTM
3.	143	Gary Johnston	20	Husky
4.	580	Nolan Knight	18	C-A
5.	299	Dwight Rudder	16	Honda

0-200 EXPERT

Rank	Points	Name	Points	Machine
1.	804	Tim Singleton	37	KTM
2.	563	James Winn	32	Kawasaki
3.	260	Larry Arrington	24	Cagiva
4.	798	Wesley King	23	Kawasaki
5.	097	Kevin Taylor	12	Kawasaki

201-250 EXPERT

Rank	Points	Name	Points	Machine
1.	433	Glenn Hollingshead	38	KTM
2.	558	Paul Graham	24	KTM
3.	350	Mickey Young	22	Husky
4.	457	Mike Statom	19	C-A
5.	235	Mark Dunaway	16	Honda

201-250 EXPERT

Rank	Points	Name	Points	Machine
1.	433	Glen Hollingshead	38	KTM
2.	558	Paul Graham	24	KTM
3.	350	Mickey Young	22	Husky
4.	457	Mike Statom	19	C-A
5.	235	Mark Dunaway	16	Honda

251 OPEN EXPERT

Rank	Points	Name	Points	Machine
1.	655	George Waller, Jr.	40	KTM
2.	295	Fitz Miller	30	Husky
3.	081	Bruce Comeaux	22	Husky
4.	796	David Jackson	20	C-A
5.	045	Clark Easterling	10	Husky

0-OPEN EXPERT INTERMEDIATE

Rank	Points	Name	Points	Machine
1.	779	Roger Bailey	34	Honda
2.	282	Mark Hudson	27	Honda
3.	186	Lewis Whatley	27	C-A
4.	277	Gary Goff	18	Husky
5.	548	Van Fagan	14	Husky

SENIOR EXPERT

Rank	Points	Name	Points	Machine
1.	654	George Waller, Sr.	38	KTM
2.	036	Don Knight	36	C-A
3.	290	Robert Rockco	26	Husky
4.	372	Edgar Laudun	9	Husky
5.	001	Ron Burks	6	Kawasaki

SENIOR B

1.	283	Steve Hudson	37
2.	265	Byrle Stockstill	18
3.	673	Robert Babcock	16
4.	314	Charles Britton	14
5.	202	Earnest Lynch	12

0-100B

1.	503	Corey Martin	38
2.	479	Jason Reine	34
3.	732	Chad Tate	31

101-125 B

1.	208	Todd Singleton	37
2.	267	Chuck Tate	27
3.	359	Leslie Slay	27
4.	274	Ladd Dilworth	12
5.	346	Scott Watkins	11

126-200B

1.	595	Kevin Hutchinson	37
2.	645	Greg Peterson	32
3.	506	Keith Reine	23
4.	853	Tony Ligon	22
5.	474	Bennie Waldrop	12

201-250B

1.	556	Steve Moseley	38
2.	228	Charles Sizemore	25
3.	284	Jeff Rayborn	20
4.	499	Craig Irby	17
5.	524	Matthew Rayborn	17

251-OPEN B

1.	308	Kenneth Knoblock	26
2.	362	Danny Guilbeau	24
3.	705	Kerry Wisdom	20
4.	395	Gary Cook	17
5.	715	Glen Davis	15

0-200 B INTERMEDIATE

1.	692	Buddy Pierce	40	Kawasaki
2.	403	Jimmy Lee	25	Kawasaki
3.	221	Pat Jones	19	Kawasaki
4.	686	Kenny Jones	12	Kawasaki
5.	649	Steve Tyler	8	Yamaha

201-OPEN B INTERMEDIATE

1.	448	Warren Sciortino	37	Husky
2.	693	Grant Brown	36	Honda
3.	562	Tom Krag	15	Kawasaki
4.	651	Alvin Reed	10	Husky
5.	839	James Flemming	10	Husky

Husky

Kawasaki

Husky

Suzuki

Yamaha

Yamaha

Honda

Kawasaki

Yamaha

Kawasaki

Yamaha

Honda

Cagiva

Cagiva

Kawasaki

Kawasaki

Kawasaki

Kawasaki

KTM

C-A

Suzuki

Yamaha

Honda

Yamaha

Husky

KTM

KTM

M/S

Kawasaki

Kawasaki

Kawasaki

Kawasaki

Yamaha

Husky

Honda

Kawasaki

Husky

Husky

SUPER SENIOR

1.	138	George Hoffer	36	Kawasaki
2.	008	Terry Webb	34	Kawasaki
3.	258	Dickie Hual	28	Kawasaki
4.	026	John Burgard, Sr.	13	Husky
5.	546	Ed Johnson	12	Yamaha

JUNIOR

1.	496	Garrett McKey	34	Kawasaki
2.	523	Eli Edwards	24	Kawasaki
3.	519	Blaine Babcock	20	Husky
4.	270	Jimmy Ramirez	12	Kawasaki
5.	883	Paul Stegall	8	Honda

WOMEN

1.	778	Gwen Bailey	40	Honda
2.	247	Karen Kemp	25	Kawasaki
3.	248	Kim Berthelot	19	Honda
4.	688	Jane Hoyman	18	Kawasaki
5.	634	Sherry Comeaux	7	Yamaha

A TEAM

1.	C.M.E.T.	7
----	----------	---

B TEAM

1.	Sidewinders M/C	6
----	-----------------	---

THE SOUTHERN ENDURO RIDERS ASSOCIATION

PURPOSE

The purpose of the Southern Enduro Riders Association is the promotion and standardization of enduro competition in District 19 of the American Motorcycle Association. A point accumulation system will allow riders to compete for the Overall Grand Championship as well as individual class winners. The events year shall be climaxed by an Awards Banquet for the purpose of recognizing and awarding prizes to the winners.

ORGANIZATION

The organization of the Southern Enduro Riders Association will consist of member American Motorcycle Association clubs of District 19. The governing body of the Association will consist of two (2) representatives from each member club. The Club Council shall meet at least twice annually for the purpose of agenda, rule additions-deletions and/or changes, and to conduct any matter of general business that may be appropriately handled by the Club Council. The Club Council shall be the final authority for the purposes of conducting and regulating the affairs of the Association. The Rules Committee shall make recommendations to the Club Council by November 1 for rules changes for the following season. The Rules Committee shall be composed of a chairman appointed by the incoming SERA Chairman and six (6) members, excluding the Committee Chairman, representing all classes. The Rules Committee is to be represented on the Club Council by the Chairman or an alternate approved by the rules committee as a non-voting member.

FINANCIAL

There will be dues in the amount of \$12.00 assessed for individual membership and six dollars (\$6.00) for individuals who are members of clubs in the

Association. Each member club, acting in the interest of the Association, shall include in its enduro entry fee a three dollar (\$3.00) assessment for each entry, and forward these fees to the Points Steward as soon as possible, but not more than 10 days following each event. All revenues derived will be used to cover expenses of the Association and to finance the Awards Banquet at the year's end. The Association Chairman or his delegate shall provide a complete financial report at the two annual meetings and publish a yearly financial statement to all members.

CHAMPIONSHIP RECOGNITION

All members of the Southern Enduro Riders Association shall be eligible to compete in the Championship Series and earn points at the designated Points-Paying event. These points shall be totaled at the end of the year to determine the Overall Grand Champion and individual class winners. An Awards Banquet shall be held at a location selected by the Club Council for the purpose of celebrating the year's events and awarding prizes.

REMEMBER!
"LESS SOUND
EQUALS
MORE GROUND"

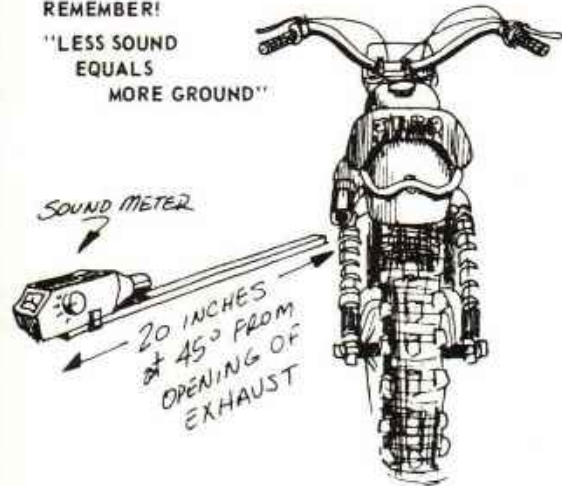

INDEX

I. CLUB AFFILIATIONS	
A. American Motorcycle Association	21
B. Club Qualifications	21
II. RIDER AFFILIATIONS	
A. American Motorcycle Association	22
B. SERA Rider Membership and Circuit Fees	22
C. Classification of Class 'A' and 'B' Riders	22
D. Classes	23
III. ENTRY FORMS, FLYERS, ETC.	
A. General	24
B. Entry Fees	25
IV. CAMPGROUND REGULATIONS	
A. Noise Control	26
V. EQUIPMENT	
A. Sound Testing	26
B. Engine Classification	27
VI. RIDERS MEETING	
A. General Information	27
VII. TRAIL MARKING	
A. Starting Line	28
B. The Trail	28
VIII. CHECKPOINTS	
A. General	29
B. Checking Stations	29
C. Unknown Checks	32
IX. GAS STOP	
A. General	33
X. SCORING	
A. Championship Series	34
B. 'B' Rider Advancement	35
XI. TROPHIES	36
XII. PROTESTS	37
XIII. SPECIAL APPEALS	38
XIV. OFFICIAL RESULTS	38
XV. NEWS RELEASES	39
XVI. ADVERTISEMENTS	39

I. CLUB AFFILIATIONS

A. American Motorcycle Association

1. All SERA member clubs are required to be Chartered and Sanctioned by the AMA.

2. All SERA member clubs are members of the AMA District 19 Club Council, Trail Rider Division.

Rules and regulations set forth by the Club Council of SERA have been made to suit the needs of this area and take preference over AMA rules; however, it will be possible for SERA member clubs to host a SERA point payer event in conjunction with an AMA National with SERA Club Council approval. In which case, AMA rules will take precedence. Refer to the AMA Amateur and Semi-Professional Competition Book for rules not covered in the SERA Guidebook.

B. Club Qualifications

1. All SERA member clubs will display on their mailouts the SERA Points-Paying Event symbol showing that they are sponsoring such an event. Only those agreeing to abide by the SERA supplemental rules and the AMA rules will be allowed to sponsor SERA events. Failure of any organization to use or enforce the rules set forth by the Club Council will result in the loss of Points-Paying status for that organization or any other events that they wish to sponsor in the future. Any club sponsoring an enduro that is withdrawn from the SERA, for any reason, must be approved by the Club Council before re-entry into the circuit schedule is permitted.

2. Any new club wanting to sponsor an SERA Points-Payer will first sponsor a qualifier event to show aptness and ability for enduro sponsorship, unless special exceptions are made and approved by the Club Council.

3. Club members of a club sponsoring an enduro may not ride their own event since they would have an unfair advantage over other riders.

4. Enduros may not be scheduled on consecutive weekends by a sponsoring club unless otherwise approved by the Club Council.

5. The enduro season is hereby limited to the months beginning with February and ending with November. December and January are set aside for the Organizational Meetings and Awards Banquet.

6. The SERA Guideline Handbook is provided to all members, affiliated clubs, and the AMA.

II. RIDER AFFILIATIONS

A. American Motorcycle Association

1. All A & B riders participating in an SERA sponsored enduro must be an active, paid-up member of the AMA, and have an AMA card in his possession. Any rider who has not received his AMA card, but has applied for it, may ride in the event if he has a receipt such as a money order, cancelled check, or evidence from one of the SERA member clubs showing that he has legitimately applied for AMA membership. A rider may obtain AMA membership applications from an SERA member club, the SERA Chairman, or by writing directly to the American Motorcycle Association, P. O. Box 141, Westerville, Ohio 43081.

2. All 'C' and Special Class riders may obtain a one day rider's permit for any singular event.

3. Failure of individual riders to abide by the policies of the SERA or AMA could result in immediate disqualification from that event as well as possible disqualification from the rest of the SERA events for the remainder of the year.

B. SERA Rider Membership & Circuit Fees

1. All riders wishing to compete for the Championship must be an active member of the SERA. There will be dues in the amount of \$12.00 assessed for individual membership and \$6.00 for individuals who are members of clubs in the Association. Entry forms may be obtained from the Chairman or any sponsoring club.

2. The SERA circuit fee per rider is \$3.00 per rider per event and is to be included in the sponsoring club's entry fee. The sponsoring club is to act in the interest of the SERA and to collect this fee from each and every entry regardless of class.

C. Classification of Riders

1. In all SERA sponsored events, riders shall be classified as 'A' riders, 'B' riders, 'C' riders and 'Special Class' riders. Individual classes shall be provided for the 'A', 'B', 'C' and 'Special Class' riders whereas they will not compete with each other.

2. Advancement from 'B' rider to 'A' rider will be handled by the AMA through the sponsoring clubs and the SERA Chairman. Advancement will be made at the end of

the year in which the rider accumulates 100 B Class points.

3. A 'B' rider may at any time elect to advance himself to class 'A' after which he must ride in and continue to ride in class 'A' only.

4. An 'A' rider may return to 'B' class with special permission through AMA home office and SERA Club Council.

5. The Highpoint or Overall 'B' rider at the end of the year will immediately and automatically be advanced to Class 'A' by the AMA-SERA.

6. At all AMA National and Regional events a SERA rider will receive SERA B points in his respective SERA B class while actually competing in his AMA mandated A class. Upon completion of such an event, a SERA rider would be allowed to return to his respective SERA B Class.

D. Classes

1. Classes Are:

A Class	B Class	C Class	Special Class
AA-Open	0-125 cc	0-125cc	Women
0-200cc	126-200cc	126-200cc	Junior
201-250cc	201-250cc	201-250cc	Super Senior
251-Open	251-Open	251-Open	
0-Open Int.	0-200 Int.		
Senior	201 Open Int.		
4 Stroke	Senior		
	4 Stroke		

2. Class Definitions

a. The top 10 riders from the previous year automatically move into the AA class for one year. This class is also open to any rider (A or B) on a voluntary basis. Once the rider competes in this class, he must remain in that class for the entire year.

b. A Class—This class shall consist of any rider who has been advanced from the B rider classification by the AMA through the accumulation of 100 B rider points, or who has elected to advance himself, through the AMA, on a voluntary basis.

c. B Class—This class shall consist of all Novice riders who have earned less than the 100 points necessary to be classified as an A Expert Rider.

d. C Class—This class shall consist of beginning riders who will be advanced to their respective class by an

accumulation of 15 points within a 2 year period. Class points would be paid according to the present class point structure.

e. Women's Class—This class shall consist of any female rider, 12 or older, who elects to compete against other women rather than in one of the Expert or Novice classes, and shall be open to any size bike.

f. Junior Class—This class shall consist of any rider, 12-16 years old, and shall be open to any size bike. If a rider rides the first point payer at age 16 he may ride the entire year as a junior.

g. 'A' Senior Class—This class shall consist of any A-rider between the ages of 40-49. This class shall be open to any size bike.

h. 'B' Senior Class—This class shall consist of any 'B' rider between the ages of 40-49 and shall be open to any size bike.

i. Super Senior Class—This class shall consist of any rider who is 50 years of age or older and shall be open to any size bike.

j. 'A' & 'B' Team Class—These classes shall consist of three (3) members representing any AMA chartered club riding on one team each, with the team scores figured on the overall placement of the team members for that particular event. The B team would be for all riders other than A riders.

k. A Intermediate Class—This class shall consist of any rider who is between the ages of 30-39 and has advanced from B rider classification by the AMA or who has elected to advance himself through the AMA on a voluntary basis.

l. B Intermediate Classes—This class shall consist of any novice rider who is between the ages of 30-39.

III. ENTRY FORMS, FLYERS, ETC.

A. General Information

1. Flyers for the sponsoring club's event must be made available at least six (6) weeks in advance.

2. Registration time and deadlines will be stated clearly on the sponsoring club's flyer. It is the option of each club as to the total number of entries to accept for their event. Clubs may start a minimum of 4 riders or a maximum of 6 riders per row. This must be stated on the flyer. Deadline for entries shall be the Post Office postmark date.

3. Riders' numbers for starting positions will be decided by a random drawing to be held 13 days prior to the event beginning with row 00 and continuing consecutively. Any SERA member rider may request a row number. This request must be in writing and be submitted with the application. The club will honor this request or will assign the rider the next available position. The postmark on the application will determine priority. Only SERA members in good standing may request for themselves and/or other SERA members in good standing. These requests will be honored only up until the time of the drawing.

4. Each rider will be required to completely fill out the Official Entry Form affixed to the flyer, date and sign name. All riders under the age of 21 years must have their parent and/or guardian present to sign for them, or have the entry signed and notarized.

5. The sponsoring clubs will prepare complete rider packets to be distributed to the contestants beginning at noon the day before the event.

6. The rider packet will include a scorecard of mylar or vinyl construction. Two rider number stickers will be provided; one to be affixed to the front of the rider's helmet, and the other to be affixed to the top of his gas can.

7. A rider's starting number may not be transferred, sold, or otherwise given to any other rider at any enduro, either by the rider himself or by the host club. If a rider is not satisfied with the row number that he receives, he will pay to re-enter and start at the next available position, as long as he does so before first rider leaves (key time). After 12:00 noon on the day before the event, he must pay post-entry fee. Transferring of numbers will be reason enough for disqualification of both riders and loss of SERA Championship points and/or membership.

8. A rider may, if the host club permits, ride on another rider's entry fee, but not his row number. He must ride on the row available when he signs up to enter the event.

9. No rider, other than those of the sponsoring club, may ride the enduro course prior to the start of the event until the day it is scheduled, under penalty of disqualification.

B. Entry Fees

1. The entry fees as established by the SERA Club Council are:

Pre-Entry: \$20.00
Post-Entry: \$25.00
'B' Team: \$10.00

2. Pre-entry shall be defined as any entry received by the host club before the official entry tables open the weekend of the event. Post-entry will start on Saturday at 12:00 noon when the entry tables are opened.

3. All entry forms must be complete and accompanied by the proper entry fee. Any rider defaulting on payment of entry fee shall be disqualified from SERA competition until payment is made.

IV. CAMPGROUND REGULATIONS

A. Noise Control

1. There will be quiet hours in all SERA campgrounds from 9 p.m. until 6 a.m. No bikes should be cranked or ridden during this time. The 9 til 6 period also applies to loud and offending behavior on the part of the campers. Foul and abusive language and/or unsportsmanship-like conduct at any point could result in disqualification from that event and future SERA events.

2. Rider disqualification will be up to the officials of the sponsoring club, but each person in any SERA club will be responsible for helping enforce campground controls even when in another club's campground.

3. There will be no pit racing or unnecessary motorcycle operation. Pit racing will be treated as a major offense against the camp and could result in permanent disqualification from all SERA events.

4. The SERA Club Council strongly recommends that you please do not litter the campgrounds as well as any other areas that you go during the event.

5. The SERA Club Council requires that the sponsoring club supply one sanitary toilet facility for approximately every 100 participants.

V. EQUIPMENT

A. Sound Testing

1. Contestants will be required to have a properly secured muffler or silencer and pass the required SERA sound test and mechanical check. All bikes will be checked by a special **Sound Team** appointed by the SERA Chairman and approved by the Club Council. The **Sound Team** will have sole responsibility of setting up and manning the official SERA Sound Test at each SERA sponsored enduro

during the period of their tenure (one year). No muffler or silencer shall emit a noise louder than 108 db for all two cycle engines and 110 db for all four cycle engines at a 20-inch distance and 45 degrees to the end of the muffler, when checked with a decibel meter.

The **Sound Team** may recheck any bike suspected of illegal muffler alterations and disqualify the bike for too much noise or no spark arrestor. Only SERA members whose bike's sound level is below 104 db and equipped with the proper spark arrestor, will be eligible for a permanent sound sticker. All bikes will be required to be equipped with a proper spark arrestor muffler to lessen the ever present hazard of fires caused by open or straight thru mufflers.

2. Sound testing will be conducted on Saturday, 2 p.m. to 6 p.m. and on Sunday, 6 a.m. to 8 a.m.

B. Engine Classification

1. Classification will be made according to manufacturer's piston displacement specification for the make of motorcycle and/or engine. Displacement may be increased to the maximum allowable for that class.

2. All riders must ride in the class in which they are signed up. If caught riding in the wrong class, a rider is subject to disqualification for that event and suspension from all SERA events.

3. Any rider refusing to permit the examination of a motorcycle which is protested shall forfeit all prizes won in the event of that day and shall be suspended from participation in future SERA events. The SERA follows the protest procedure as set up in the AMA Rule Book.

VI. RIDERS MEETING

A. General Information

1. The Riders Meeting will be held by the host club one hour before the first rider is due to leave the starting line. The riders meeting will be held at 7:00 a.m.

2. There will be no running motorcycles allowed at or near the riders meeting.

3. Exact mileage distance to the gas stop will be announced at or prior to the riders meeting.

4. There will be five (5) or less riders (no fewer than four (4) to start per minute except in those events with 500 or more pre-entries. The number of riders per minute must be on the flyer for the event.

the flyer for the event.

5. Key time will be 8:00 a.m. and will be adequately posted for all riders at the meeting.

6. Any changes such as mile-per-average speed changes or mileage adjustments will be announced at the meeting.

7. The tie-breaker check will not be revealed at the riders meeting.

VII. TRAIL MARKING

A. Starting Line

1. Each bike will be checked visually at or before the starting line to determine if the muffler has been altered since the db test. Club officials may retain a rider from starting if the bike is in question.

2. It will be held the rider's responsibility to have his time marked on his scorecard before he is allowed to start.

3. Flip cards will be used to start the riders and the key time clock available for rider viewing.

4. The first rider will leave the starting line on the '0' minute.

5. The start of each enduro will be a dead engine start to avoid unusual amounts of noise and confusion.

6. All riders must comply with local and state laws, ordinances, regulations, and speed limits in the particular area where the enduro event is taking place.

7. Riders may assist each other during and / or on any part of the enduro course. Towing, switching of bikes, or any organized road repair and service, to illegally assist the rider, is prohibited and violation will result in disqualification from that and all SERA events. Each sponsoring club will provide a "cleanup crew" to assist riders who are broken down and unable to continue unassisted.

B. The Trail

1. All SERA point-paying events will cover a minimum of 50 ground miles including resets.

2. Trail marking for all SERA enduros will consist of solid black arrows on standard 5"x8" white cards. The design of the arrow must be approved by the SERA Council. All "Wrong Way" (W) and "Danger" (X's) must be red on 5"x8" white cards.

3. The course must be clearly and properly marked by the sponsoring club. The only markers visible to the rider shall be those markers that constitute part of the course

being ridden in the enduro. Where a dangerous condition exists, danger markers should be posted far enough in advance of the hazard to allow the fastest riders sufficient warning to stop. At each road crossing the word "Road" shall be marked on a 9" pie plate in Red and placed on each side of the trail.

It is recommended that the host club not use different color trail arrows to avoid confusion along the trail. All host clubs should retrieve all course markers within two weeks following the conclusion of the event, or abide by whatever local regulations call for.

4. Any SERA member who defaces, changes or destroys markers, or causes the same to be done, shall be permanently suspended from the SERA and disqualified from that event and all future SERA sponsored events. A member of the promoting club must proceed over the course ahead of the first rider to see that all markers are posted.

5. When laying out the enduro trail, the host club should compute the mileage on one speedometer which is deemed most accurate.

6. Turn-marking (major turns) will be designated by:
—one arrow prior to a turn pointed downward indicating a turn, with another arrow pointed in the direction of the turn, halfway between vertical and horizontal.

—two arrows signifying the turn.

—one arrow after the turn.

7. All clubs shall post 5-mile markers, one on each side of the trail. The 5-mile markers will be constructed of a standard 9" pie-plate with Red numeral on a White background.

8. In addition to the 5-mile markers, all clubs shall post mileage markers at all major or significant turns in the trail. The mileage markers will be computed and expressed in miles and tenths of a mile. The mileage markers shall be on 5"x8" white cards with at least 3-inch red numerals.

VII. CHECKPOINTS

A. General

1. All check points will be located on a whole minute, and must be calibrated from the last mileage marker nearest that particular check.

2. The purpose of a check is to evaluate the rider. An enduro is a meet where speed is not always the

determining factor and where a time schedule has to be maintained. All clubs are urged to eliminate the "luck" factor and encourage the rider to "ride on time."

3. Spotchecks, observations, or visuals may be established and located on any part of the course by the sponsoring club. When used, the punch system of marking the mylar is recommended.

4. There will be a flip-card scoring procedure at all checks. The flip-card will be strategically placed at a 90 degree angle to the trail so that the rider may view the flip-card only after he has crossed the scoring line.

5. Mileage and keytimes shall be posted and visible to the rider at all timed checkpoints.

6. The sponsoring club will provide permanent, waterproof pens to record scores on the mylar.

7. The sponsoring club will provide an efficient backup scoring system at each check. The backup system is used in case the rider loses his scorecard, the scorecard becomes unreadable, or in case there is a question in the rider's score.

8. It is the rider's responsibility to have his mylar at each checkpoint and finish the event with it in his possession. If a rider should lose or fail to have his mylar scored and he wishes to have his score figured, the sponsoring club must use the backup system to compute the score. A penalty of 10 percent of his points lost will be assessed against the rider with a minimum of one point and any fractional points will be rounded off to the next highest whole number.

9. All mylars shall be scored by class and posted in campground immediately after rider finishes event. Each rider will be requested to initial his scorecard to signify his approval. Any rider caught altering or changing the entered time or entering his own time will be immediately disqualified from that event and future SERA sponsored events.

B. Checking Stations

1. Checking stations will display the key time and accumulated mileage to the check.

2. Checking stations will use the following flags which should measure at least 8" square and be diagonally separated. There shall be two flags, one placed on each side of the trail and positioned so as to be visible to the riders.

- a. Secret Checks Red & White
- b. Emergency Checks Green & White
- c. Known Controls Yellow Flag
- d. Observation Checks White Flag

3. A rider shall be timed as having reached a checkpoint when such rider enters the checkpoint proper at the instant his front wheel shall have arrived opposite the flag.

4. A rider may break forward momentum and slow ride into the check as long as he continues forward motion, in a straight path, and does not put one or both feet on the ground, zig-zags, or takes any other action contrary to a straight path. Slowing or placing foot on ground to avoid sliding out shall not be deemed as reason for faking a rider's time if none of the other conditions exist. Any rider who stops within sight of the checkpoint officials for any reason to avoid being scored, shall be timed the instant he stops forward motion. Checkpoint personnel may not leave the checkpoint to identify riders and should use discretion and good judgement in timing the rider, but in cases of protest or question, the decision of the Checkpoint Captain and/or Club Referee will be final.

5. The SERA recommends that all clubs use computer type checkpoint clocks. These clocks and/or other accurate timekeeping devices used by the sponsoring club shall be checked and retained, while still running, following the event in a location to be readily available in case of protests.

6. At all checks, riders will be penalized 1 point for every minute late up to 60 minutes and 59 seconds at which time the rider will be disqualified.

7. At all checks, riders will be penalized two (2) points for the first minute early and five (5) points for each additional minute early up to fifteen (15) minutes early at which time the rider will be disqualified.

8. The total score of a rider shall be based on all checkpoints up to and including the last legal timed checkpoint reached. The checkpoint at which the rider is disqualified shall not be considered in the scoring.

9. All checking stations shall be opened thirty minutes before the due time of the first rider, and shall remain open until one hour and 59 seconds after the last rider shall have been due to arrive and depart that check.

10. The starter's time shall be official. If any timing device is found to be inaccurate by 10 seconds or more, or

if any timing device fails, such checking station shall be considered an observation check only.

C. Unknown Checks

1. No unknown checkpoint will be located within 2 miles before or 3 miles following known controls for all SERA events under 100 miles in length. There must be posted mileage at 2.9 miles. There will be no resets in this Zone.

2. The **secret check** is the unknown check at which the rider's time is recorded upon arrival in whole minutes only. The mileage at any secret check must be computed from the last known control or mileage marker in whole tenths, and the time therefor must be computed to a whole minute.

3. The **emergency or tie-breaker check** is designed to break ties should they occur. There will be at least one (1) emergency check in all SERA sponsored events. The rider's time will be recorded in minutes and seconds (or one-hundredth of a minute) upon his arrival at the emergency check. The following procedure shall be used to break a tied score:

a. The time taken at an emergency check shall be taken in minutes and seconds and in case of tied scores, the emergency points lost shall be used to determine the winner of the tied score. A rider shall be penalized one emergency point for each second EARLY or LATE at the emergency check when a tie must be broken. If more than one emergency check is used the combined total emergency points lost shall be used to determine the winner of the tied score. In case a tie still exists, the emergency check closest to the end of the meet shall be used to break the tie. **EMERGENCY POINTS SHALL BE FIGURED FROM THE 30 SECOND MARK OF HIS DUE MINUTE.** (See illustration of emergency check.)

Rider number	Arrived	Reg. Pts. lost	Emg. pts. lost
31	31.28	0	2
31	31.35	0	5
31	32.45	1	75
31	30.05	2	85
31	35.12	4	222

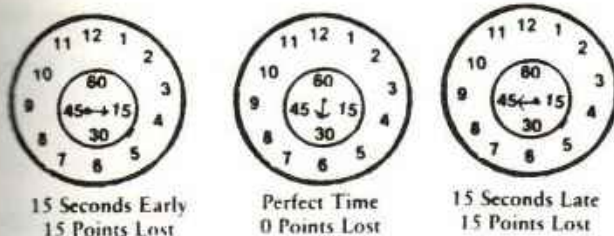

In emergency check scoring ALWAYS develop the score from the 30 SECOND mark of the RIDER'S DUE MINUTE.

b. If a tie still exists the rider with the best score at the first check is the winner. If the tie still exists then go to the 2nd, 3rd, etc. until the tie is broken.

IX. GAS STOP

A. General

1. Exact mileage distance to gas stops shall be announced by the sponsoring club prior to the event.

2. The host club should position the gas stop approximately midway of the enduro course. But, there must be at least one Gas Stop per each 45 miles. The club is allowed to have gas available.

3. All gas containers must be of metal or UL approved plastic.

4. No pit crews, spectators or families of riders will be allowed to be at any SERA sponsored gas stops. This is due to a growing concern over the safe conduct of riders and families at the gas stops because of the ever present possibilities of fires and explosions from gasoline containers and the motorcycles.

5. The sponsoring club will provide officials to assist the rider in refueling. The extra rider's number provided in the packet will enable the gas cans to be placed in rows labeled in such a way as to be helpful to the rider when he arrives at the gas stops. Cards indicating the row numbers will be used to enable the riders to locate their gas can and be plainly visible to the riders. The early row's gas cans are to be placed farthest from the flags and the late rows placed nearest the flags.

6. Absolutely "No Smoking" will be allowed at the gas stop area. The sponsoring club will provide fire extinguish-

ers for the officials to use as needed. A first aid kit is also recommended to be made available.

7. All motorcycles shall be **stopped and shut off** during all refueling procedures by the rider before attempting to refuel his bike. Gasing must be done only at the official gas stop or gas available point.

8. A strict 5 mph speed limit will be enforced in the gas stop area.

9. Refusal to comply with the above regulations could result in the rider's disqualification from that event.

X. SCORING

A. Championship Series

1. General

a. Points toward the Championship Series of the Southern Enduro Riders Association will be limited to SERA members in good standing only. The championship will be determined by the accumulated points awarded to a rider in 70 percent of the points paying events for the year. If the percentage of races is not a whole number always round up to the next largest number. A rider's best rides will count.

b. All participating club members in active clubs will receive forty (40) overall points and five (5) class points for their club's event. It will be the responsibility of the club president and referee to determine which members receive points. A rider must designate his club affiliation with his SERA application. If a rider needs to change his club affiliation during the course of the year he will be allowed to do so if approved by the SERA Club Council. A rider may receive bonus points from one (1) club only. If a rider designates a club that has to cancel or runs into other trouble he will be allowed to join another club to receive his bonus points.

2. The following points will be awarded on a basis of finishing positions at all Points-Paying events during the enduro season:

1st Overall 40 pts.	11th - 30	21st - 20	31st - 10
2nd - 39	12th - 29	22nd - 19	32nd - 9
3rd - 38	13th - 28	23rd - 18	33rd - 8
4th - 37	14th - 27	24th - 17	34th - 7
5th - 36	15th - 26	25th - 16	35th - 6
6th - 35	16th - 25	26th - 15	36th - 5
7th - 34	17th - 24	27th - 14	37th - 4
8th - 33	18th - 23	28th - 13	38th - 3
9th - 32	19th - 22	29th - 12	39th - 2
10th - 31	20th - 21	30th - 11	40th - 1

3. Should there be a tie in the Overall or Class positions after all points are tallied, the winner of the tie(s) is the rider who has the most event 1st places. If a tie still exists, the tie will be broken by the most event 2nd, 3rd, 4th, etc., places. There can be only one person in each Overall position as well as one person in each Class position.

4. There will be points paid to the winners in each of the classes, but those points will count only for Class placement, and not for the Overall positions. Only Overall points as listed above will count toward the overall positions listed with the Points Steward. There will be no **class bonus points** in the overall standings.

5. Class positions will be determined by points acquired through class finish positions at each Points-Paying event on the rider's choice sheet. Class points will be paid as follows:

1st place	5 pts.
2nd	4 pts.
3rd	3 pts.
4th	2 pts.
5th	1 pt.

6. A rider can acquire points in different classes by riding a different bike, but cannot transfer points from one class to another. All points counted toward one class must remain in that class.

7. When a 'B' rider has accumulated 100 points and is advanced to the 'A' rider class, he will retain those points won in the 'B' class, but from that point on will accumulate no more 'B' rider points and will compete in the 'A' rider class.

8. Non-SERA members will not occupy top forty and class positions at any point paying event. They will be removed from the class and top forty positions by the point Steward and the next SERA rider advanced in each case. They will receive a class trophy if applicable.

B. 'B' Rider Advancement

1. General

a. Advancement from 'B' to 'A' will be made when riders accumulate 100 points. If 100 points are accumulated before the end of the year, rider will stay in 'B' class until the end of the year, and will start the next season in the 'A' class.

FINISH (200 or less 'B' riders entered)	FINISH (more than 200 'B' riders entered)	PTS.
1st	1st & 2nd	20
2nd	3rd & 4th	19
3rd	5th & 6th	18
4th	7th & 8th	17
5th	9th & 10th	16
6th	11th & 12th	15
7th	13th & 14th	14
8th	15th & 16th	13
9th	17th & 18th	12
10th	19th & 20th	11
11th	21st & 22nd	10
12th	23rd & 24th	9
13th	25th & 26th	8
14th	27th & 28th	7
15th	29th & 30th	6
16th	31st & 32nd	5
17th	33rd & 34th	4
18th	35th & 36th	3
19th	37th & 38th	2
20th	39th & 40th	1

b. The first place finisher in each class shall receive five (5) additional points toward 'B' rider advancement.

c. The SERA Chairman/ Points Steward will provide scoring forms (Referee Report) to the participating member clubs. Forms are to be used for the purpose of accumulation of scores and must be sent to the Points Steward within 10 days following the event or that club's riders will not receive SERA points at the following race.

The Referee Report will be forwarded to the AMA by the Points Steward following the recording of scores.

The SERA report form will include AMA report requirements.

XI. TROPHIES

A. The number of trophies awarded in each class shall be determined by a percentage factor based on pre-entries at the day of the drawing for starting positions. Trophies awarded shall be at least 20 percent of the total drawn per

class with a minimum of three (3) per class. It is recommended that all riders get their entry forms in for the drawing since the total number of trophies to be awarded is determined by the number of pre-entries calculated on a percentage basis. In addition, the clubs need adequate time to determine the number of trophies needed for trophy dealer purposes. AA Class 1st, 2nd and 3rd place will be refunded their entry fee in lieu of trophies.

B. All classes are mandatory and will not be cancelled. A minimum of three (3) trophies or awards must be available for presentation to the winners of each and every class. Team trophies must be awarded to 'B' Class team. 'A' Class receives no awards at the event, only points for team class awards at the SERA Banquet. No fee will be charged the A teams.

C. The enduro results will be posted by the host club 10 minutes prior to the trophy award presentation to allow proper time for protests and/or questions. The results will be final after the 10 minute period has elapsed from the time that the results are posted and may not be altered at a later date except by the AMA or District Appeal process.

D. At any enduro all score cards of trophy winners must be checked against the back-up sheets. Discrepancies between the score card and the back-up sheet must be ruled on by the referee.

XII. PROTESTS

A. Each SERA member club will appoint a Referee who will be present at his club's enduro and be available at all times to act upon protests and/or other matters that might be appropriately handled by a person in this capacity. He shall be the principal officer of any meet and shall act as general supervisor of all affairs but shall not attempt to carry out the duties of any other official of the event.

B. Any rider competing in an SERA event may make a protest to the Referee regarding any matter relating to the event. The protest must be in writing and be accompanied by a protest fee of \$25.00 (CASH ONLY) for each matter on which the protest is made. Protests must be filed with the Referee not later than 10 minutes after the official results of the class are posted. See AMA Rule Book for further information concerning protest.

XIII. SPECIAL APPEALS

A. If the decision of the Referee on any protest is not satisfactory, a special appeal may be made by the protesting party(ies). Such an appeal must be in writing and filed with the SERA Chairman within 72 hours after such decision has been made, and shall be accompanied by a \$25.00 fee. Any Special appeal shall be heard by the Appeals Committee appointed by the Club Council. This Committee shall consist of the SERA Chairman, the District 19 AMA President and the District 19 Trail Rider Division AMA Congressman. Their decision will be rendered within 30 days.

XIV. OFFICIAL RESULTS

A. SERA Official Results Form

Within ten (10) days following the event, the sponsoring club's Referee will compile the results of the event, record this data on the SERA Official Results Form, and send to the SERA Points Steward. This form will consist of the Top 40 finishing positions and the individual 1st thru 5th class positions. This form will include the rider's full name, official score, SERA No., and AMA No. The Points Steward will record this data and have official standings posted at each subsequent event and have the results available upon request. All referee reports, mylars, entry forms, and fees must be received by the SERA Points Steward within 10 days following the event or that club's riders will not receive any points for the following SERA points paying event. Compliance must be made by the club no less than 10 days prior to subsequent events following the first infraction.

Attached to the SERA Official Results Form will be a list of all club members who participated in putting on the event specifying the class in which each member competes. This list will be the basis for awarding bonus points to the club members for their participation in the event. After submission to the SERA Points Steward the list will not be subject to change.

B. AMA Official Results Form (Referee Report)

1. Within ten (10) days following each event, the sponsoring club's Referee will compile the results of the

event, record this data on the AMA Referee Report and send to the AMA. This form will consist of the following data:

- | | |
|-------------------------------|-------------------------------|
| Over 200 'B' Riders entered: | Under 200 'B' Riders entered: |
| 1. List the Top 40 'B' riders | 1. List the Top 20 'B' riders |
| 2. List the Top 20 'A' riders | 2. List the Top 20 'A' riders |

Send the SERA Official Results form and a photo copy of the AMA Referee Report to the Point Steward.

Any club failing to submit a copy of the Referee Report within the ten (10) day period will be penalized in the same manner as outlined in the SERA report requirement.

XV. NEWS RELEASES

A. Within ten (10) days following each event, the sponsoring club's secretary or a person appointed or elected will be responsible for sending race results and a short article with photographs (if possible) to Cycle News. A Carbon copy of this report must be sent to the SERA Point Steward. Clubs Failing to do this will be penalized the same as for a late Referee Report.

XVI. ADVERTISEMENTS

A. This Guideline Rule Book is made possible to a great extent by the financial assistance of the Dealers in District 19. The following dealers listed in alphabetical order, are solidly behind the Southern Enduro Riders Association, and have purchased the following ads to help make this book possible. Let's give them the support and patronage they so richly deserve.

Good Luck
to all S.E.R.A. Riders
(Especially Senior Riders)

Don's Excavating Service

METAIRIE, LA

504-733-8507

20 PLUS YEARS EXPERIENCE

Lots Cleared

Swimming Pools — Ditches — Ponds

Equipment Moved

Backhoe — Front End Loader

Excavator — Dump Trucks

**S.E.R.A. would like to take this time to
thank our advertisers. They support
you — you support them.**

Don Whittington
Charter SERA Member

Curt Whittington
SERA Member

Lena Whittington
SERA Member

DIRT BIKE HEADQUARTERS

Authorized Dealer
KTM



Your Team
Green Dealer

Complete
Service Facility

Ship UPS Daily

SERA Discount

We will deliver parts & bikes to all SERA runs.
SERA members Call Collect

Gene Alleman
 **Kawasaki**

Street - Strip - Moto X - Enduro - Jet Ski - Generators

Ask for GENE on all motorcycle quotes.

2380 Barksdale Blvd. — Bossier City, LA 71112
(318) 742-8704

Have a great '88!

We at ICO wish all SERA riders a safe and enjoyable Enduro season. As always, we are here to support all of your racing needs.

Starting this Spring, we will be stocking your favorite Malcolm Smith accessory items. Our large inventory will assure prompt delivery is just a phone call away.

ICO
Racing

1-800-331-0470





HONDA



MOTORCYCLES

ATVs

SCOOTERS

CONGRATULATIONS, JIM CREECH
SERA Super Senior Champ
1981, 1982, 1983, 1984, 1985
5 Consecutive Years!

HONDA OF FT. WALTON

726 N. Beal Pkwy.
9-5 Weekdays — 9-1 Sat.

— SINCE 1965 —

FINANCING
AVAILABLE

862-4622
863-2345

Owned and Operated by:
BUD AND BILL CHAMBLESS
AMA Charter Life Members

Home of the "Red Dog Racing Team"

OVERALL Husqvarna

Cagiva

Shreveport, Louisiana

Sales • Service • Parts
Accessories • Husky Products

Open 8 AM to 5 PM Mon. thru Sat.

10% Discount to SERA Members



318-222-0408



437 N. Market — Shreveport, LA

Knight's Cycle

Your ATK Dealer

Specializing in **Enduro Accessories**
and **Riding Apparel**

Quality doesn't have to be expensive.

*22 Years of
Experience*

*We Deliver To
All SERA Events*



Route 2, Box 37-A
Cleveland, MS 38732
(601) 843-3251

FOR PARTS CALL:
(601) 846-1500
After 6:00 p.m.



LICENSED
DEALER



MENOU'S KTM
SALES / SERVICE

MIKE MENOU
(318) 352-5535

2623 Laria Street
Natchitoches, La. 71457

The advertisement for Menou's KTM is enclosed in a black rectangular border. At the top left, there is a silhouette of a motorcyclist leaning into a turn. At the top right, there is a silhouette of a handgun. Below these is the text 'LICENSED DEALER'. In the center is the KTM logo, which consists of the letters 'KTM' in a stylized font inside an oval. Below the logo, the text reads 'MENOU'S KTM' in large, bold letters, followed by 'SALES / SERVICE' in smaller letters. At the bottom left, the name 'MIKE MENOU' and phone number '(318) 352-5535' are listed. At the bottom right, the address '2623 Laria Street, Natchitoches, La. 71457' is provided.

Trophies

Plaques

Awards

Cleveland Trophy and Awards

105 South Sharpe Avenue
Cleveland, Mississippi 38732
(601) 843-1110

Mark E. Myers

Vickie M. Griffith

LOUISIANA DIRT RIDERS President: Bob Cornell P. O. Box 51257, Lafayette, LA 70505	318-988-0875
BIRMINGHAM TRACK AND TRAIL President: George Waller 409 2nd St., Pleasant Grove, AL 35127	205-744-7127
CENTRAL MISSISSIPPI ENDURO TEAM President: Kenneth Henderson P. O. Box 94, French Camp, MS 39745	601-547-6244
DUSTY WHEELS M/C President: G. W. Robinson	Night only 318-925-0476
FIVE FLAGS ENDURO CLUB President: Ed Gilbert 4885 Anchor Lane, Pensacola, FL 32514	904-477-0115
GULFOAST SANDBLASTERS, INC. President: Paul Peterson 104289 St., Gulfport, MS 39507	601-864-6014
LOUISIANA TRAIL RIDERS President: Roger Bailey 18000 Bailey Lane, Denham Springs, LA 70726	504-664-8441
WATERBURY ENDURO TEAM President: Clark Easterling 124 Gorman St., Wiggins, MS 39577	601-928-4249
NEW ORLEANS ENDURO ASSOCIATION President: Warren Scortino 11111 Pat Dr., Kenner, LA 70065	504-467-7100
MISSISSIPPI OFFROAD RIDERS President: Dave Webb 1200 Southwood Dr., Hattiesburg, MS 39401	601-264-2892
NORTH ALABAMA SOUTH TENNESSEE E/C President: Joe Morrison Jr. 4015 4th St., Tusculuma, AL 35674	205-383-1720
NORTH MOUNTAIN M/C President: Kenneth Royster P. O. Box 1, Wadleyville, AL 36750	205-366-4541
SEEWINDERS M/C President: Buddy Pierce Rt. 5, Box 120, Meridian, MS 39305	601-483-3067
TRONA RIVER M/C President: Jon Ferguson P. O. Box 506, Bruce, MS 38915	601-783-7457
TURNER CREEK ENDURO CLUB President: James Lee 4073 Bager Cove, Jackson, MS 39212	601-372-3553