

Guest Guide



Sleepy Hollow Campground

Where everyone is welcome!



Sleepy
Hollow
Campground



GRANTSVILLE, MD



Guest Guide

Call/text: 240-442-2550



www.sleepyhollowcampmd.com





About Us



HISTORY

Sleepy Hollow Campground began on our family farm in 1964 by our grandparents, Grace & Doc Shunk. It was extremely popular for years but was in great need of a facelift by the 2000's. Renovations began in 2020 to modernize the campground.



THIS IS US

The campground is still owned by the Shunk family. Angie & Stacey Shunk, along with their 4 kids have begun this labor of love to bring the property back to life. Hope you enjoy it as much as we do!



Info on our Property

AMENITIES

We like to say nature is our #1 Amenity. Please take some time to enjoy the quiet sounds of nature.



HIKING TRAIL

We have a path that connects to a county hiking trail. It's located between RV08 and the open tent area. Note: the path doesn't go in a loop, so walk as far as you would like then turn around. :)

* Nearest Shopping *

GROCERY

The Casselman Market
3249 Chestnut Ridge Rd
Grantsville MD 21536
Closed on Sundays



Dollar General, Walgreens and a Hardware Store are located in the same plaza.

LIQUOR STORE/GAS STATION

Chestnut Ridge Gas & Liquor
2534 Chestnut Ridge Rd
Grantsville MD 21536
The Valero you can get gas, beer/liquor and ammo (it's an odd combo, I agree). Locally owned and operated.

Grantsville Brew Thru
12336 National Pike
Grantsville MD 21536
New, locally owned drive-thru liquor store. They also have picnic tables outside to enjoy some drink specials.



* Good Treats *

ICE CREAM ANYONE?

Katies:

Yummy Ice-cream Stand (note they only accept cash). Located right by I-68, beside the Valero (aka, Chestnut Ridge Gas & Liquor, aka, Sid's).



COFFEE & TREATS?

The Travel Mug 'Parked'
168 Miller St
Grantsville MD 21536



Started as a coffee food truck, but the Travel Mug 'Parked' opened June 2023 across from the Grantsville Town Park. Enjoy a cup of specialty coffee or tea and support this local small business. They also have ice cream and other tasty treats!





Good Eats



BIG DOGS DELI

2534 Chestnut Ridge Rd
Grantsville MD 21536

This locally owned restaurant has an extensive menu from pizza to subs to salads.... Its delish!



HEY PIZZA

158 Main St
Grantsville MD 21536

This pizza and sub shop has been around since I was a kid (that's a lot of years). Great pizza AND they deliver! Heads up tho, they only take cash.





Good Eats



THE CORNUCOPIA CAFE

146 Casselman Rd
Grantsville MD 21536



If you're looking for an exquisite brunch or dinner dining option, this is the place. They have an Executive Chef preparing a great menu.



In addition, they often have live music on their back patio and a great cocktail and wine menu.

While you're there you can also visit Spruce Forest Artisan Village and the Casselman Bridge.





Good Eats



BREAKFAST SPOTS

Tired of cooking at the campsite.... I get it.

There are a couple other notable breakfast spots nearby in Grantsville.

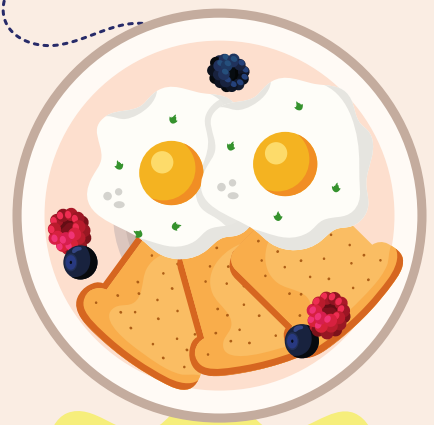

Penn Alps– Traditional Country Restaurant located at Casselman Bridge.

Casselman Restaurant– Homemade breads and traditional breakfast options here.

IHop– IHop is also located just off I-68 on Chestnut Ridge Road.



Good times



HIKING & BIKING

Garrett County has an extensive trail system tucked in the massive public land. The best place to see all the trail options are at:

www.garretttrails.org

Also check out the Mt Davis PA High Point or the MD Highpoint... On a clear day you can see for miles!!



NEW GERMANY STATE PARK

NEW GERMANY STATE PARK

Located just minutes from our campground, New Germany State Park has trails, a playground, and a small lake that allows fishing, kayaking and swimming at the small beach.

Kayak rentals are very inexpensive as well.



* Good Times *

THE CASSELMAN BRIDGE STATE PARK

Great historic site, also located beside Cornucopia Cafe and a cool artisan village where you can see pottery made, quilters, painters and more.

LOCAL FARMERS MARKETS

During the summer months you can find farmers markets at the following locations on Saturday morning:
Springs, PA
Deep Creek Lake
Frostburg, MD





Good times



SWALLOW FALLS STATE PARK

2470 MAPLE GLADE RD
OAKLAND MD 21550

Great falls and a few hiking trails near the falls. Some trails are easy and established and some are more difficult but great views of rock formations.





Good times



DEEP CREEK LAKE, MD

Located about 20 mins from the campground...If you're looking for a more tourist area, Deep Creek Lake is it. They have a huge lake where you can boat and waterski. There are many arcades, fun zones and minigolf for kids. Deep Creek has many restaurant and bar options, or visit the movie theater or shopping.

The Wisp has snow skiing in the winter and golf, a mountain coaster and other outdoor activities in the summer.

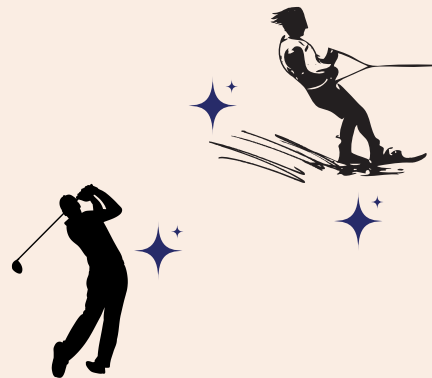
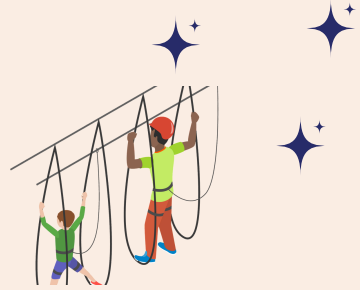



Good times



SCENIC RAILROAD

One stop in Frostburg and one in Cumberland. Many visitors have done this activity and loved it. Book in advance, if you want to do the rail-bike (Tracks n Yaks). Also, check out some of the Historic Railroad tours that happen there (Mystery tours, scenic railroad history tours, etc).

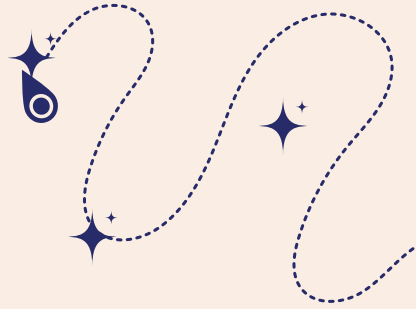

GAP TRAIL

Check out the GAP trail by bike or visit some of the trail towns nearby.
www.gaptrail.org



GREAT ALLEGHENY PASSAGE





Good times



A LITTLE FURTHER AWAY....

ROCKY GAP STATE PARK

Rocky Gap Casino, Resort & Golf:
If you have \$ to burn, Rocky Gap
Casino will take it. Lol! Less than
30 mins from the campground,
they have slots and table games
and a few nice restaurants

Rocky Gap also has a nice lake
and golf course.

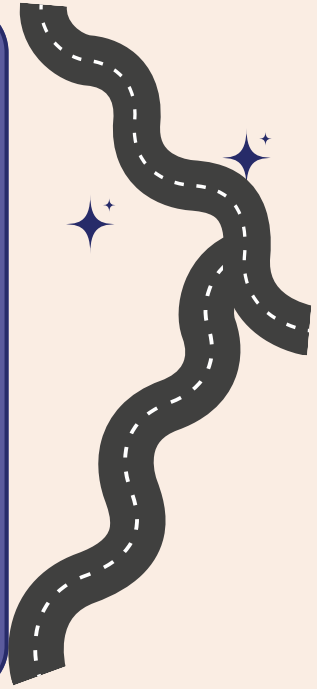

A LITTLE FURTHER AWAY...LAUREL CAVERNS

Less than an hour from the campground, these
caverns are beautiful to see! Wear a coat, it's
chilly underground!



* Health & Safety *

EMERGENCY:

Call 911

Our address:

685 Twin Churches Rd
Grantsville MD 21536

Fire Extinguishers
located in Bathhouse

VETERINARIAN:

Casselman Veterinary
377 Hemlock Dr
Grantsville MD 21536

NEAREST URGENT CARE

Grantsville Medical Center
32 Corporate Dr
Grantsville MD 21536
301-895-8750

UPMC Urgent Care-
Frostburg Plaza
10701 New Georges Crk Rd
Frostburg MD 21532
301-689-3229

INCLEMENT WEATHER

Should there be inclement weather, the bathhouse can be used as a shelter in place.



FROM OUR FAMILY TO YOURS

Thank You!

Dear Guest,

We are so thankful that you choose to stay with us. Renovating the campground has been a labor of love over the last few years and we are so thankful to keep the family campground tradition alive.

We know we don't have all the amenities or bells and whistles, but our family loves to stay at the campground to escape urban living and reconnect with nature. I hope you experience this as well and Sleepy Hollow is a place you come back to year after year! If we can make your stay more enjoyable please reach out and let us know.

Thank you so much, Angie & Stacey (and kids)

