SR 58 Corridor Traffic Study
Lorain County, Ohio

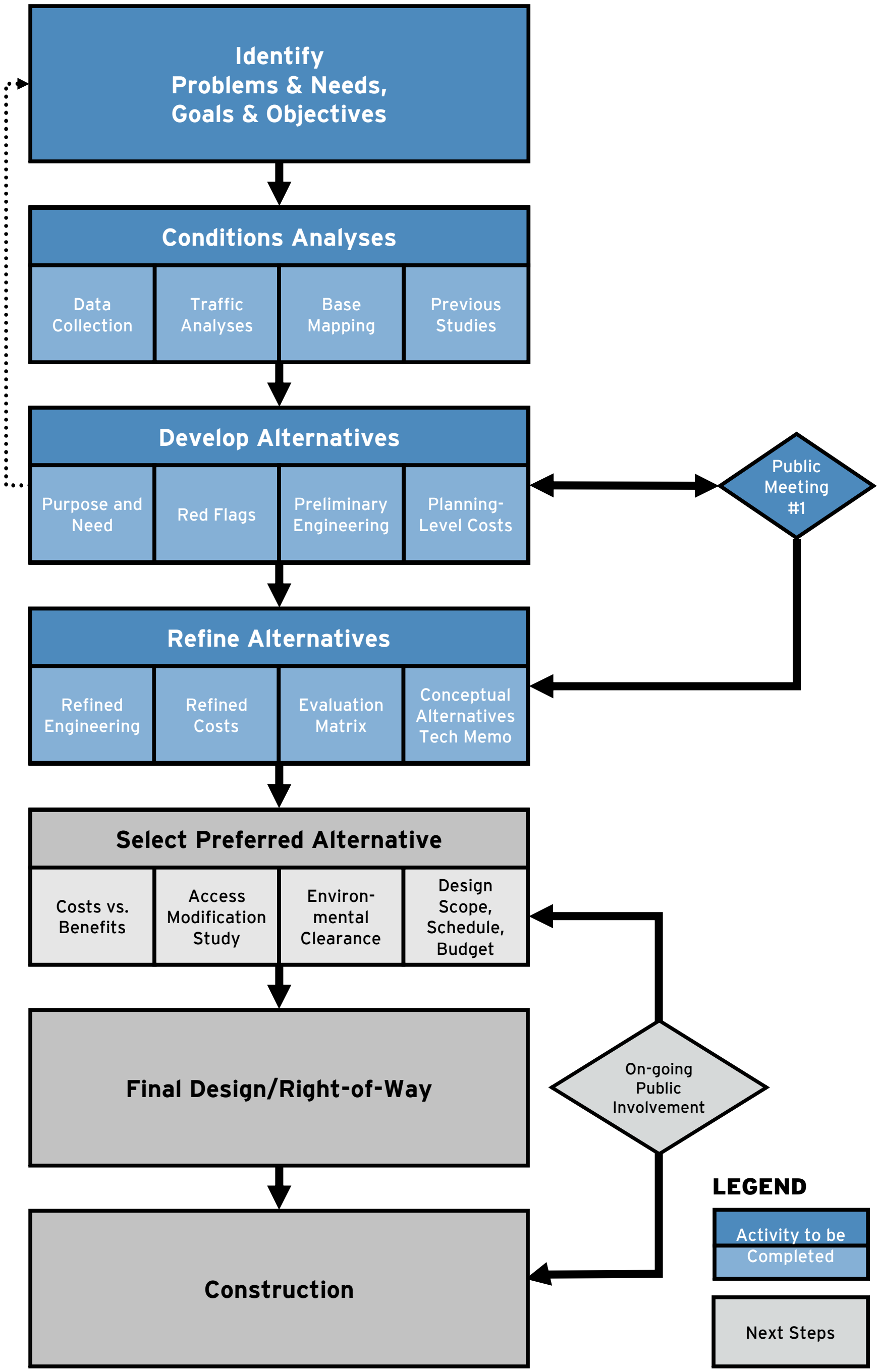

HNTB