DESTIN / 30A

travel guide

DESTIN JEEP
RENTALS

Discover More with the Destin & 30A Travel Guide by Destin Jeep Rentals!

Your insider's pass to the best this beautiful area has to offer! Over the last 13 years we have curated an exclusive collection of must-do activities, mouthwatering local restaurants, scenic drives, catering services, fishing charters, professional photographers, and hidden gems—all handpicked to showcase the heart of our community.

Every recommendation highlights locally owned and operated businesses, so you can explore, eat, and experience while supporting the people who make Destin and 30A truly special.

Adventure better. Explore local. Stay inspired.
Destinjeeprentals.com

WE THOUGHT YOU
SHOULD KNOW ABOUT

THE JEEP WAVE

DESTIN JEEP
RENTALS

FOR DECADES THE "JEEP WAVE" HAS BEEN A WAY FOR JEEP DRIVERS TO GREET ONE ANOTHER, AND IT'S A LOT OF FUN.

Jeep

“To have faith is to trust yourself to the water. When you swim you don't grab hold of the water, because if you do you will sink and drown. Instead you relax, and float.”

— Alan Wilson Watts

Fireworks

TUESDAY

BAYTOWNE WARF 9:15 PM

WEDNESDAY

OKALOOSA ISLAND 8:30 PM

THURSDAY

EMERALD GRAND 9:00 PM

COMFORT COLORS T-SHIRTS
SEAFOAM, GRAY & TIE DYE

ITEM	PRICE
Comfort Colors T Shirt S-XL	$25
2 XL AVAILABLE IN ALL COLORS	$30

ASK BOUT TYE DIE TANKS AND TEE'S

AVAILABLE FOR DELIVERY IN RENTAL OR BY MAIL

DESTIN JEEP
RENTALS

Enjoy the ride?

Enjoy your own.

Mention this ad and receive

$500 OFF

when you purchase yours.

SCAN HERE TO SEE OUR INVENTORY

CHRYSLER DODGE JEEP RAM FIAT
CRESTVIEW
5200 S Ferdon Blvd, Crestview
(850) 810-0881

CHRYSLER DODGE JEEP RAM FIAT
FT. WALTON BEACH
541 Mary Esther Cut Off NW, Fort Walton Beach
(850) 306-4976

CATERING ASK ABOUT OUR HOME CATERING OPTIONS

Coastal Kitchen Events

Logan Caudill
850-461-2456
Logancaudill14@yahoo.com
https://www.coastalkitchenevents.com

ASK ABOUT OUR HOME CATERING

SUSHI BOARDS

JACKACUDAS
SEAFOOD & SUSHI

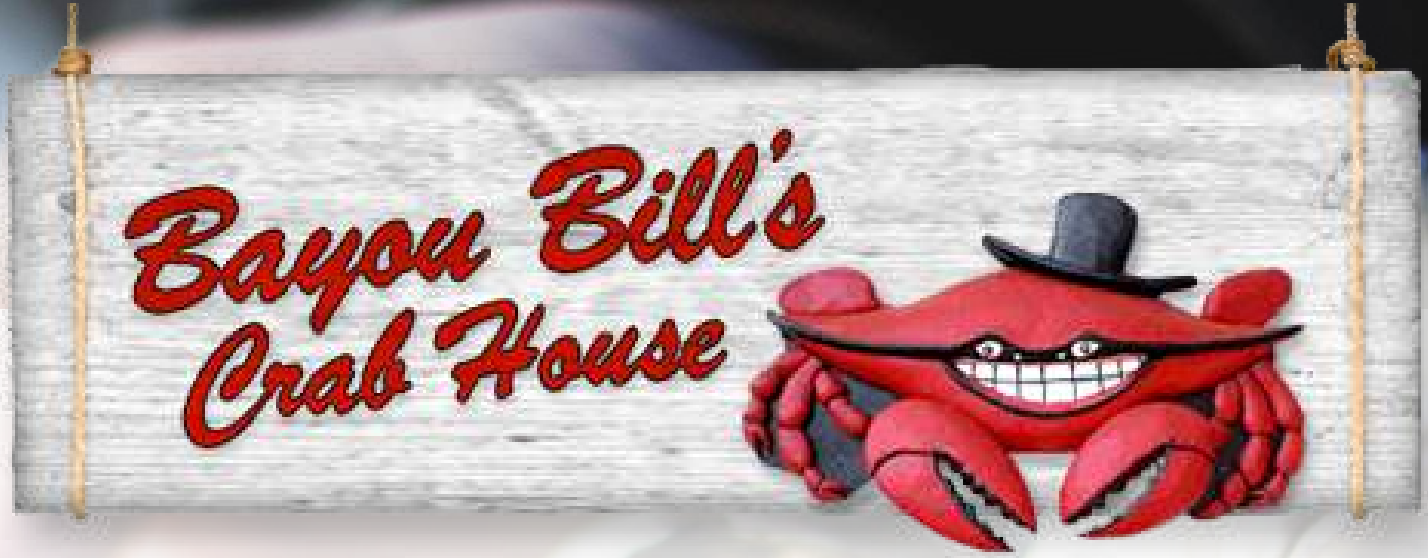

FREE APPETIZER

With the purchase of two entrees

PICK ONE

1/2 DOZEN GRILLED OYSTERS

CHEESE CURDS

SMOKED TUNA DRIP

DESTIN JEEP

GUIDE TO HIGH TIDE

Please note: opportune time to see the clear water is approx. 2 hours leading up to high tide time until approx. 2 hours after this time! Enjoy!

GOOGLE TIDE TIMES FOR YOU AREA

GO FOLLOW

To Do In Destin

INSTAGRAM | FACEBOOK

to do in DESTIN

FOR ALL THINGS TO DO
IN & AROUND DESTIN

OUR FAVORITE LOCAL

EATS

BAYOU BILLS IS ONE OF MY FAVORITE SPOTS

BAYOU BILLS
MY FAMILY FAVORITES

Chargrilled Oysters | Crab Legs | Kids Pasta
Blackened Grouper with Soft Shell Crab
Yellowfin Tuna Steak | Sushi | Mathews Miso Soup

NOW OFFERING SUSHI
THURS-SUN
SANTA ROSA BEACH LOCATION

SEAFOOD & OYSTER HOUSE

EAST PASS

DESTIN HARBOR DISTRICT

BUILD YOUR OWN *Fresh Catch*

ADD SHRIMP $9.95

PICK YOUR FRESH FISH

Red Snapper $MKT **Grouper** $MKT **Cobia** $29.95
Amberjack $26.95 **Redfish** $29.95

PICK 2 SIDES

Roasted Garlic Potatoes | Gouda Grits | French Fries
Cilantro Rice | Southern Braised Green Beans

PICK YOUR SAUCE

Creole Meuniere | Teriyaki Glaze | Garlic Butter
Bourbon Cream Sauce | Mango Pineapple Vinaigrette

MY FAMILY FAVORITES

Oven roasted shrimp scampi

Get Baked Oyster Trio

Sauteed Mussels

Gulf Grouper

Shrimp & Grits

Blackened Red Snapper

MY FAMILY FAVORITES

Happy Hour! Ever

$4 WELLS $4

DOMESTIC

Craft Cocktails $6

Appetizers

Dynamite Shrimp

Shrimp Rangoons

Southern Fried Pickles

ayce SUSHI

LUNCH

CHECK OUT AYCE SUSHI FOR LUNCH
BOGO ENTREES FOR EARLY BIRD

JACKACUDAS

SEAFOOD • SUSHI

established 2013

HAPPY HOUR MENU

$6 Cocktails

"If you ain't been here, you don't know Jack"

BERRY SMASH
Fris Vodka, Lemon Juice, Strawberry Puree, Mint Simple Syrup, Soda Water

OLD FASHIONED
Benchmark Bourbon, Demerara Simple Syrup, Angostura Bitters

PINK SENIORITA
Monte Albon Tequila, Watermelon Purée, Lime Juice, Demerara Simple Syrup

MANGO SPRITZ
Mango JF Haden's Liqueur, Aperol La/Marca Prosecco, Club Soda

FL SUNSHINE
Fris Vodka, Orange Juice, Lemon Juice, Lillet Blanc, Simple Syrup, Orange Bitters

2-4-1 WELLS

THIS IS THE SPOT

4:00-6:00

EVERY DAY

BOGO MENU

Blackened Snapper
Chicken Ramen
Shrimp & Grits
Shrimp Ramen
Swordfish Piccata
Crispy Fried Chicken

BOGO 1/2 OFF ENTREES

Early Bird Dining Special

2-4-1 WINE
House Chardonnay
House Pinot Grigio
House Cabernet

$1 OFF DRAFTS
Mich Ultra
Miller Lite
Yuengling

$2 OFF ROLLS
Orange Torch
Ultimate Tuna
The Hulk
Backdown2
Californication
Super Spicy Tuna

1/2 OFF APPS
Shrimp Rangoons
Pork Dumplings
Edamame
Mussels

#jackacudas — 36120 Emerald Coast Parkway, Destin, FL 32541 850-460-2909 — @jackacudas

JACKACUDAS

SEAFOOD • SUSHI

ALL YOU CAN EAT SUSHI 29.95

MONDAY- FRIDAY 11:30AM - 4:00PM

CRUNCHY SHRIMP
Shrimp, Tempura, Crunchies, Spicy Mayo

ORANGE TORCH
Krab Stick, Avocado, Cucumber, Torched Salmon, Orange Tobiko, Samurai Sauce, Ginger Dressing

BBQ EEL ROLL
BBQ Eel, Cucumber

CALIFORNIA ROLL
Cucumber, Avocado, Krab Stick

SPICY TUNA
Spicy Tuna, Cucumber

VEGETARIAN ROLL
Pickled Vegetables, Ponzu Sauce

MAD MANGO
Krab Salad, Shrimp Tempura, Mango Sticks, Jalapeño, Crunchies, Red Tobiko,Scallions, Samurai Sauce

THE HULK
Krab Stick, Ebi Shrimp, Mango, Scallions, Wasabi Tobiko, Samurai Sauce

ULTIMATE TUNA
Tuna, Cucumber, Crunchies, Togarashi, Seared Tuna, Black Tobiko, Ahi Sauce, Scallions

PHILLY ROLL
Cream Cheese, Smoked Salmon

SPICY — RAW FISH

While Delicious, we must advise that the consumption of raw or undercooked meats, poultry, seafood, shellfish, eggs, or underpasteurized food may increase your risk of food-bourne illness

-ORDER ALL YOU WANT, BUT PLEASE EAT ALL YOU ORDER-
-ALL YOU CAN EAT IS PER PERSON AND CANNOT BE SHARED-
-NO TOGO BOXES FOR LEFT OVER SUSHI-
-ANY SUSHI WITH MORE THAN 4 PIECES UNEATEN WILL BE CHARGED MENU PRICE FOR THAT ROLL-
-NOT VALID WITH ANY OTHER COUPONS OR SPECIALS-

We have Recently changed our Service Team Members to a Commission Based Pay Model. We now charge a 20% service charge to all restaurant sales. Our new commission based compensation model for our team is designed to ensure that they continue to be very well compensated for their hard work, cost of living increases and inflation we currently face.
With this commission model in place, there is no expectation of a gratuity in addition to the 20% Service Charge. If you feel an additional gratuity is warranted, please know that your generosity in recognizing exceptional service is very much appreciated, and 100% will be retained by your server.
With this commission model in place, there is no expectation of a gratuity in addition to the 20% Service Charge. If you feel an additional gratuity is warranted, please know that your generosity in recognizing exceptional service is very much appreciated, and 100% will be retained by your server.

SHUNK GULLEY

OYSTER BAR

MY FAMILY FAVORITES

BLOODY MARY | JALAPENO MARGARITA OTR

BLACKENED CRAB CLAWS | OYSTERS

1875 S CO HWY 393, SANTA ROSA BEACH, FL 32459

(850) 622-2733 SHUNKGULLEY.COM

BOSHAMPS

SEAFOOD &
OYSTER HOUSE

THE SNAPPER DESTIN IS ONE OF MY FAVORITE DINNER DISHES IN THE WHOLE AREA

CHARTER FISHING FOR THE WHOLE FAMILY

CHARTERFISHINGDESTIN.COM
850-837-6800

Come aboard the Finest Kind, the top Charter boat in Destin. Captain Jason Mikel has 25 years of experience. the finest kind specializes in half day and all day family fun fishing and for the serious angler multi day trips.

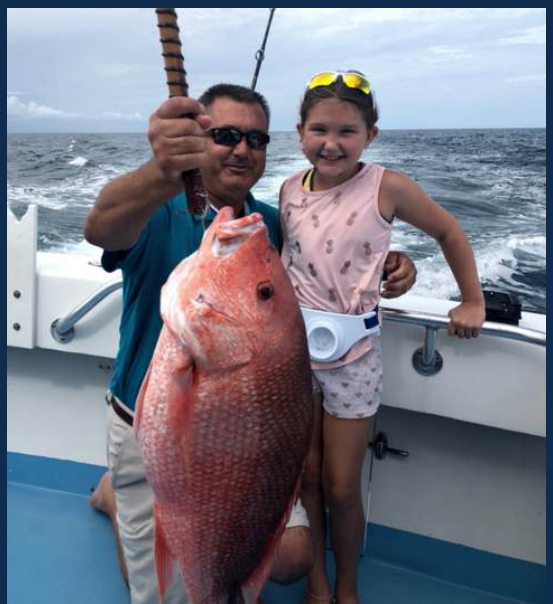

JENNIFER BRIGGS PHOTOGRAPHY

ORGANIC LIFESTYLE PHOTOGRAPHY

JENNIFERBRIGGSPHOTOGRAPHY.COM

Pennington

PROFESSIONAL PHOTOGRAPHY

Capturing memories that will last a lifetime...

- Couples
- Seniors
- Weddings
- Family
- Maternity
- Events

Packages start at $500

- 30 minute sunset beach session
- 20 edited images.

Check us out >

Contact: 850-461-0778

Penningtonprofessionalphotography.com

Pasta WORKSHOP

INCLUDED

- 1 Italian pasta instructor
- 3 hours hands on workshop/ demos /dining
- Pasta making tools, machines, mixer
- Create 2 pasta types; fettuccine, cavatelli
- Italian salad
- Bruschetta Board with 2 topping varieties
- Alfredo & Marinara sauce to accompany pasta
- Fresh basil, parmigiano cheese, hot pepper infused olive oil & true oil for pasta topping and garnish
- Additional pasta type Demonstration
- All the tool necessary to make, cook and serve pasta, appetizers and dessert
- All ingredients needed; our, salt, semolina etc
- Complimentary house made limoncello in collaboration with 30A distilling Co.
- House made Italian dessert (cannoli, tiramisu)

$ 100 per person

YOURS TO KEEP

- Chef aprons
- Recipe cards

LEARN MORE

FINE PRINT

- DATE TO BE DETERMINED BASED ON AVAILABILITY
- WORKSHOP WILL BE HELD AT SELECTED RESIDENCE OR VENUE
- WE PROVIDE DISPOSABLE DINNERWARE - PLATES AND UTENSILS (CLIENT IS WELCOME TO USE THEIR DINNER SETUP IN ALTERNATIVE)
- INCLUDES 1++HR. SETUP/CLEANUP
- $600 MINIMUM BOOKING FEE
- 50% DEPOSIT AND SIGNED SERVICE AGREEMENT DUE AT BOOKING
- DOES NOT INCLUDE GRATUITY

TIPSY MULE

Cocktail WORKSHOP

INCLUDED

$ 85 per person

- 1 TIPs certified mixologist instructor
- 2 hours hands on workshop/ demos /tasting
- All the bar tools to use
- All the glassware to use
- All the ice necessary
- 3 signature cocktails recipes creation
- 3 cocktail samples "Bartender choice"
- Detailed liquor shopping list for alcohol ingredients
- Fresh juices, simples, mixer
- Garnish Bar includes: Fruit, herbs & other house made garnish based on drink

YOURS TO KEEP

- Goodie bag "cocktail making item"
- Recipe cards
- charcuterie board

LEARN MORE

FINE PRINT

- MUST BE 21 YEARS OF AGE TO PARTICIPATE
- WE RESERVE THE RIGHT TO ASK FOR I.D. PROOF OF AGE
- DOES NOT INCLUDE ALCOHOL MUST BE PROVIDED BY CLIENT
- DATE TO BE DETERMINED BASED ON AVAILABILITY
- 30 MILES ROUND TRIP IS INCLUDED
- WORKSHOP WILL BE HELD AT SELECTED RESIDENCE OR VENUE
- ADDITIONAL PARTICIPANTS SUBJECT TO FEE
- INCLUDES SETUP/CLEANUP
- GENERAL LIABILITY AND LIQUOR LIABILITY INSURED

TIPSY MULE

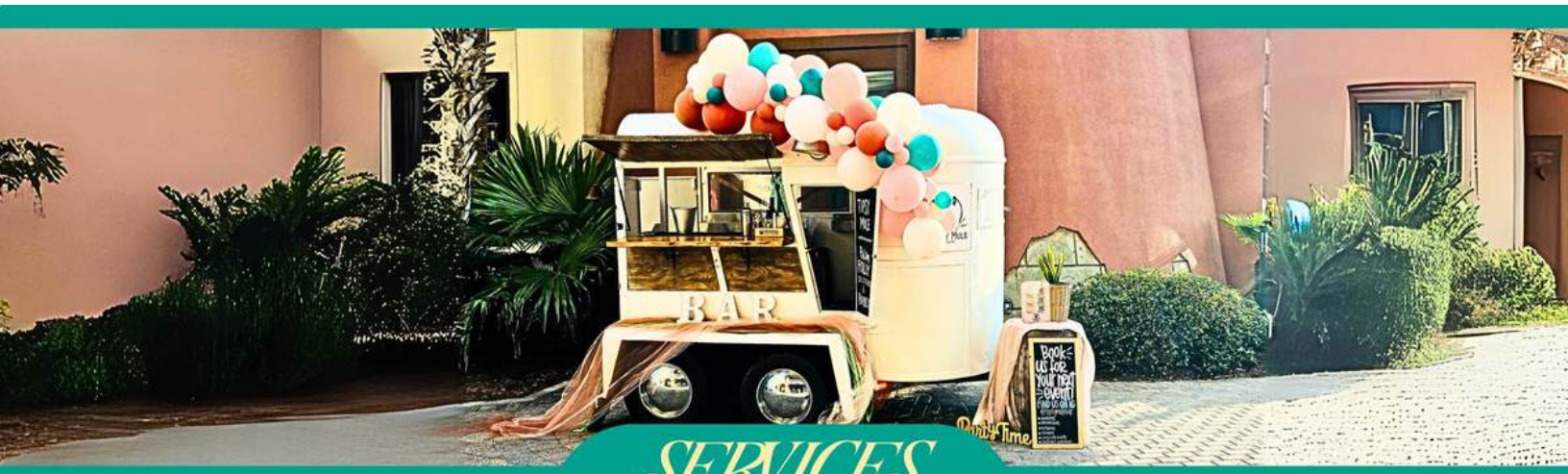

SERVICES PRICE LIST

Standard Package

$ 795

- Tipsy Mule Mobile Bar Fully Decorated
- 1 Tips Certified Bartender (50 ppl Guest Count Max)
- 1 Barback
- 5 hours of Service
- 1 Signature Cocktail
- 1 Signature Shot
- Midnight Champagne Toast
- Detailed Liquor Shopping List
- Beer, Wine, Seltzer Service
- 150 lbs of Ice
- Plastic Cups, Beverage Napkins, Straws,
Fruit Or Herbs for Garnish (Based on Drink Choice)
- Juice and Sodas for Mixers (Based on Drink Choice)
- Gl Insurance/Liquor Liability Insurance
- 20% Gratuity $159.00
- Taxes $66.78

  * Price Includes Setup/cleanup

Additional Services

- add time: $150.00 /hr
- add signature drink: $50.00
- add guests: $100.00 /50 guests
- add bartender: $180
- add miles: $10 /mile

PRICE DOES NOT INCLUDE ALCOHOL

ALCOHOL MUST BE PURCHASED SEPARATELY

TIPSY MULE

LEARN MORE

LIFESTYLE & PORTRAIT

go with the flow

PHOTOGRAPHY

Interested in capturing your time here?

What better what to remember your time here on the Emerald Coast than with photos of your special moments?

The Chromatic: starts at $695

The full scale of you and your special moment. This session gives time to capture the raw, fun and go with the flow moments!

Includes:

+ 60 minute session
+ 50+ hand selected and edited images
+ multiple locations and outfits optional
+ styling services included
+ playlist of favorite artists created and played during session

The Ditty: starts at $425

Your short song.

Includes:

+ 20 minute session
+ location of photographers choice
+ 20 hand selected and edited photos

- Couples
- Families
- Maternity
- Event
- Elopements
- Weddings

Capturing those real life moments & transforming them into photos you will keep for a lifetime. Location suggestions: Rental Property, Seaside, Rosemary Beach, Watercolor, Point Washington State Park, the beach, etc.

Book a session

Follow on Facebook & Instagram
@gowiththeflowphoto

850.499.1585
www.gowiththeflowphotography.com

Surf pole from us!

Do not forget to stop for proper rig and bait!

Please spray poles with freshwater after use.

HALF HITCH

GET OUT THERE

621 Harbor Blvd, Destin, FL 32541

7am-5pm

(850) 837-3121

Maxine Orange

MAKE YOUR OWN ART

SPLATTER STUDIO

MORE INFORMATION

maxineorange.com

Maryellen dimauro

LOCAL FASHION DESIGNER

WWW.MARYELLENDIMAURO.COM

elegance is in the details

Maryellen
dimauro

DESTIN JEEP
RENTALS

VEHICLE GUIDE

NO TOP, NO DOORS, NO PROBLEM!

ALL JEEPS HAVE SOFT TOPS
UNLIMITED SMILES & MILES INCLUDED

ONE TOUCH SOFT TOP
JEEP WRANGLER

ONE TOUCH SOFT TOP
LIFTED JEEP WRANGLER

ONE TOUCH SOFT TOP
JEEP RUBICON

BRONCO BADLANDS
CONVERTIBLE

LARGE SUVS
EXPEDITION - 7 PAX
SUBURBAN - 8 PAX

JEEP WRANGLER JL
NEW ONE TOUCH SOFT TOP CONVERTIBLE

Wrangler JL

DESTIN JEEP
RENTALS

OUR MOST POPULAR JEEP WRANGLER RENTAL

DESTIN JEEP
RENTALS

PREMIUM JEEP RENTALS
RUBICON & LIFTED

Rubicons & Lifted Jeeps

CALL TO RESERVE DAILY OR WEEKLY SPOT

Large Suv's

DESTIN JEEP
RENTALS

PREMIUM SUV'S | ALL LARGE SUV'S SEAT 7-8
FORD EXPEDITIONS & SUBURBANS

WE PROVIDE MORE THAN JUST A RENTAL

Unforgettable Experiences

DESTIN JEEP

CALL OR TEXT

(850) 687-9262

ASK ME ABOUT THE ULTIMATE

Wedding Getaway Package

PHOTOGRAPHY BY Waking Starlight Photography

DESTIN JEEP
RENTALS

CALL OR TEXT
(850) 687-9262

DESTIN JEEP

Now Offering

BRONCO

BADLANDS 2021-2022 MODELS

ASK ABOUT OUR ADD ON ITEMS

- CARSEAT & BOOSTER SEATS RENTAL
- SURF FISHING POLES
- COOLERS (YETI, ICE MULE, RTIC, AO)
- JBL SPEAKER

EXCLUSIVE PARTNERS

- FISHING CHARTER
- BOAT RENTAL
- BEACH PHOTOGRAPHY
- BEACH BONFIRES
- CATERING

AFTER YOU RESERVE YOU WILL RECEIVE A LIST OF OFFERS

LIMITED QTY AVAILABLE

THE MORE YOU BUNDLE THE MORE YOU SAVE

ENJOY A

BEACH BONFIRE

CONTACT ME FOR OUR VENDOR LIST

JEN (850) 687-9262

Beautiful Beach Spots

O'STEEN PUBLIC BEACH ACCESS
TOURIST ATTRACTION IN DESTIN, FLORIDA
ADDRESS: 320 GULF SHORE DR, DESTIN, FL 32541

GREAT WITH CHILDREN | SNORKEL SPOT

BRING FROZEN PEAS TO FEED THE FISH

O'STEEN PUBLIC BEACH ACCESS
TOURIST ATTRACTION IN DESTIN, FLORIDA
ADDRESS: 320 GULF SHORE DR, DESTIN, FL 32541

GREAT WITH CHILDREN | SNORKEL SPOT

DESTIN JEEP
RENTALS

SCENIC DRIVES OF THE EMERALD COAST

MIRAMAR BEACH & DESTIN (HIGHWAY 98)

A VIBRANT JOURNEY WHERE TURQUOISE WATERS MEET SUGAR-WHITE SANDS. THIS SCENIC STRETCH BLENDS BEACHSIDE CHARM WITH BUSTLING ENERGY, PERFECT FOR SOAKING UP GULF VIEWS, BOUTIQUE SHOPPING, AND TOP-NOTCH DINING.

SCENIC HIGHWAY 30A

A DREAMY, WINDING TWO-LANE ROAD LINED WITH CHARMING TOWNS LIKE SEASIDE AND GRAYTON BEACH. EXPERIENCE PANORAMIC GULF VIEWS AND THE RARE BEAUTY OF COASTAL DUNE LAKES—AN ENCHANTING DRIVE STRAIGHT FROM A POSTCARD.

NAVARRE BEACH (GULF ISLANDS SCENIC DRIVE)

A PEACEFUL ESCAPE THROUGH THE PRISTINE GULF ISLANDS NATIONAL SEASHORE. ENJOY UNINTERRUPTED VISTAS OF EMERALD WATERS, ROLLING DUNES, AND SERENE COASTAL LANDSCAPES—A MUST FOR NATURE LOVERS AND SUNSET SEEKERS.

PLACES TO SEE

BESIDES CRUISING UP AND DOWN EMERALD COAST PARKWAY STOPPING IN AT PLACES LIKE HARBORWALK VILLAGE IN DESTIN OR THE CHARMING VILLAGE OF BAYTOWNE WHARF AT SANDESTIN YOU WILL TRULY ENJOY "JEEPING" DOWN SCENIC 30A. THIS SENSATIONAL TWO LANE ROAD MEANDERS ALONG THE GLISTENING GULF FOR ABOUT EIGHTEEN MILES BESIDE THE SUGARY SHORES.

THE SCENIC CORRIDOR HUGS THE FORESTED GULF OF MEXICO COASTLINE WITH BREATHTAKING VIEWS OF SUGAR WHITE SAND BEACHES AND LUMINESCENT EMERALD HUED WATERS.

SECONDLY, THIS GORGEOUS ROUTE TRAVELS BESIDE SHORES THAT ARE DESIGNATED AS A BLUE WAVE BEACH, WHICH IS THE NATION'S HIGHEST HONOR FOR CLEANLINESS AND BEAUTY. THERE ARE NUMEROUS PUBLIC ACCESS POINTS ALONG THE WAY, MANY OF WHICH ARE BELOW SAND DUNES THAT RISE UP FROM THE EDGE OF THE GULF IN THIS SPECIAL PART OF THE WORLD.

PRECIOUS COASTAL DUNE LAKES PARALLEL THE COAST. THESE EXOTIC BODIES OF WATER ARE FOUND IN ONLY THREE OTHER PLACES IN THE WORLD WHICH INCLUDE MADAGASCAR, AUSTRALIA AND NEW ZEALAND. THEY SUPPORT A HUGE VARIETY OF WILDLIFE DUE TO THE COMBINATION OF FRESH AND SALT WATER WHICH VARIES AS INLETS OPEN UP OR CLOSE OFF TO THE GULF.

THREE AMAZING STATE PARKS PARALLEL THE COAST HERE WHICH INCLUDE TOPSAIL WITH “TOWERING” TWENTY-FIVE-FOOT DUNES, AWARD WINNING GRAYTON BEACH AND FORESTED DEER LAKE WHICH IS NAMED FOR THE DOE THAT ARE SOMETIMES SEEN EATING GOLDEN SEA OATS NEAR THE SHORE. GRAYTON BEACH STATE PARK IS PARTICULARLY LOVELY SINCE SCENIC 30A CROSSES WESTERN LAKE WHICH BORDERS THE FOREST ON ONE SIDE AND RUNS ALL THE WAY TO THE GULF TOWARDS THE SOUTH. A NARROW ISTHMUS THAT CROSSES THE LAKE IN THE MIDDLE LEADS INTO WATERCOLOR.

DEER LAKE STATE PARK

A BOARDWALK ACROSS THE DUNES OFFERS EASY ACCESS TO THE BEACH WHERE VISITORS CAN PICNIC, SWIM AND FISH. IT ALSO OFFERS A SPECTACULAR VIEW OF THE DUNE ECOSYSTEM, ONE OF 11 NATURAL COMMUNITIES FOUND IN THE PARK. DIRECTIONS TO THIS PARK. FIRSTHAND FLORIDA FUN: DEER LAKE STATE PARK IS FEATURED IN THE FIRSTHAND FLORIDA FUN BLOG.

JUSTIN GAFFREY
21 BLUE GULF DR
SANTA ROSA BEACH, FL 32459

TELL THEM WE SENT YOU, IF YOU SEE SOMETHING YOU LIKE!

JUSTIN HAS BEEN WORKING AS A PROFESSIONAL ARTIST SINCE 2001. ALL OF JUSTIN'S WORK IS INSPIRED PARTIALLY BY NATURE AND MOSTLY BY HUMAN NATURE AND LIFE EXPERIENCE. THE UNDERLYING MOTIF OF JUSTIN'S WORK IS THE CONNECTION OF ALL THINGS THROUGH NATURE, SHARED EXPERIENCES, AND THE PASSION TO CREATE AND LEARN NEW THINGS. JUSTIN'S DRIVE TO CREATE AND LEARN THROUGH HIS WORK MAKES FOR A VERY DIVERSE BODY OF CREATIONS.

EDEN GARDENS

EDEN GARDENS STATE PARK CONTAINS APPROXIMATELY 163 ACRES OF LAND THAT WAS PART OF THE HISTORIC WESLEY HOMESTEAD. THE FOCAL POINT OF THIS PARK IS THE BEAUTIFULLY RENOVATED, TWO-STORY HOUSE WITH ELEGANT WHITE COLUMNS AND WRAP AROUND PORCH. IN A SETTING OF MOSS-DRAPED LIVE OAKS, THE 1897 MANSION RECALLS A PROSPEROUS ERA BEFORE THE VIRGIN FORESTS OF LONG LEAF PINE AND CYPRESS WERE EXHAUSTED IN THIS PART OF THE STATE.

HIKE & BIKE

RIGHT ACROSS THE STREET FROM GRAYTON BEACH STATE PARK. YOU CAN PARK THERE AND HIKE OR BIKE FOR FREE.

HIKE & BIKE

RIGHT ACROSS THE STREET FROM GRAYTON BEACH STATE PARK. YOU CAN PARK THERE AND HIKE OR BIKE FOR FREE.

Find the right paint for the right project

WESTERN LAKE: WESTERN LAKE IS THE MOST EXPLORED COASTAL DUNE LAKE IN WALTON COUNTY. GRAYTON BEACH STATE PARK OFFERS ADEQUATE PARKING AND BOAT RAMP FACILITIES WITHIN THE PARK. THE PARK ALSO OFFERS CANOE RENTALS. THERE IS A COUNTY BOAT RAMP AT THE END OF HOTZ AVE., IN GRAYTON BEACH WITH LIMITED PARKING.

EASTERN LAKE: COUNTY PARK ON THE CORNER OF LAKEWOOD DRIVE AND LAKEVIEW DRIVE OFFERS ADEQUATE PARKING, PICNIC TABLES, GRILL, AND BOAT LAUNCH. FISHING, BIRD WATCHING, KAYAKING/CANOEING/PADDLEBOARDING.

DEER LAKE: DEER LAKE STATE PARK OFFERS A SCENIC BOARDWALK TO THE BEACH. DEER LAKE CAN BE ACCESSED FROM THE BEACH. HIKING, FISHING, BIRD WATCHING.

CAMP CREEK LAKE: LIMITED ACCESS ALONG SCENIC HWY. 30A. FISHING, BIRD WATCHING, KAYAKING/CANOEING/STAND UP PADDLEBOARDING. ONLY ACCESS TO PEOPLE STAYING OVER THERE. NO PUBLIC ACCESS.

Artificial Limestone Reefs

DIVE INTO ONE OF THE NEW ARTIFICIAL LIMESTONE REEFS!

THE SOUTH WALTON ARTIFICIAL REEF ASSOCIATION (SWARA) REACHED A MILESTONE IN ITS GOAL OF CREATING A PROTECTIVE MARINE HABITAT IN THE GULF OF MEXICO WITH THE DEPLOYMENT OF ITS FIRST ARTIFICIAL REEF SYSTEM, TURTLE REEF! THE SYSTEM CURRENTLY COMPRISES 58 REEF MODULES LOCATED ABOUT 200 YARDS OFFSHORE AT GRAYTON BEACH STATE PARK ALONG SCENIC HIGHWAY 30-A. APTLY NAMED, THE REEF MODULES' POSITIONS EVEN CREATE THE SHAPE OF A SEA TURTLE WHEN VIEWED FROM ABOVE!

THIS ACHIEVEMENT MARKS THE BEGINNING OF ALL-NEW OPPORTUNITIES NEVER AVAILABLE IN THE SOUTH WALTON AREA FOR LOCALS AND VISITORS ALIKE TO EXPERIENCE AN UNDERWATER ECOSYSTEM TEEMING WITH WILDLIFE! PADDLE BOARD, KAYAK, OR FLOAT RIGHT OFF THE SHORE FOR VIEWING

Turtle Reef

FEED WITH CUP
ONLY

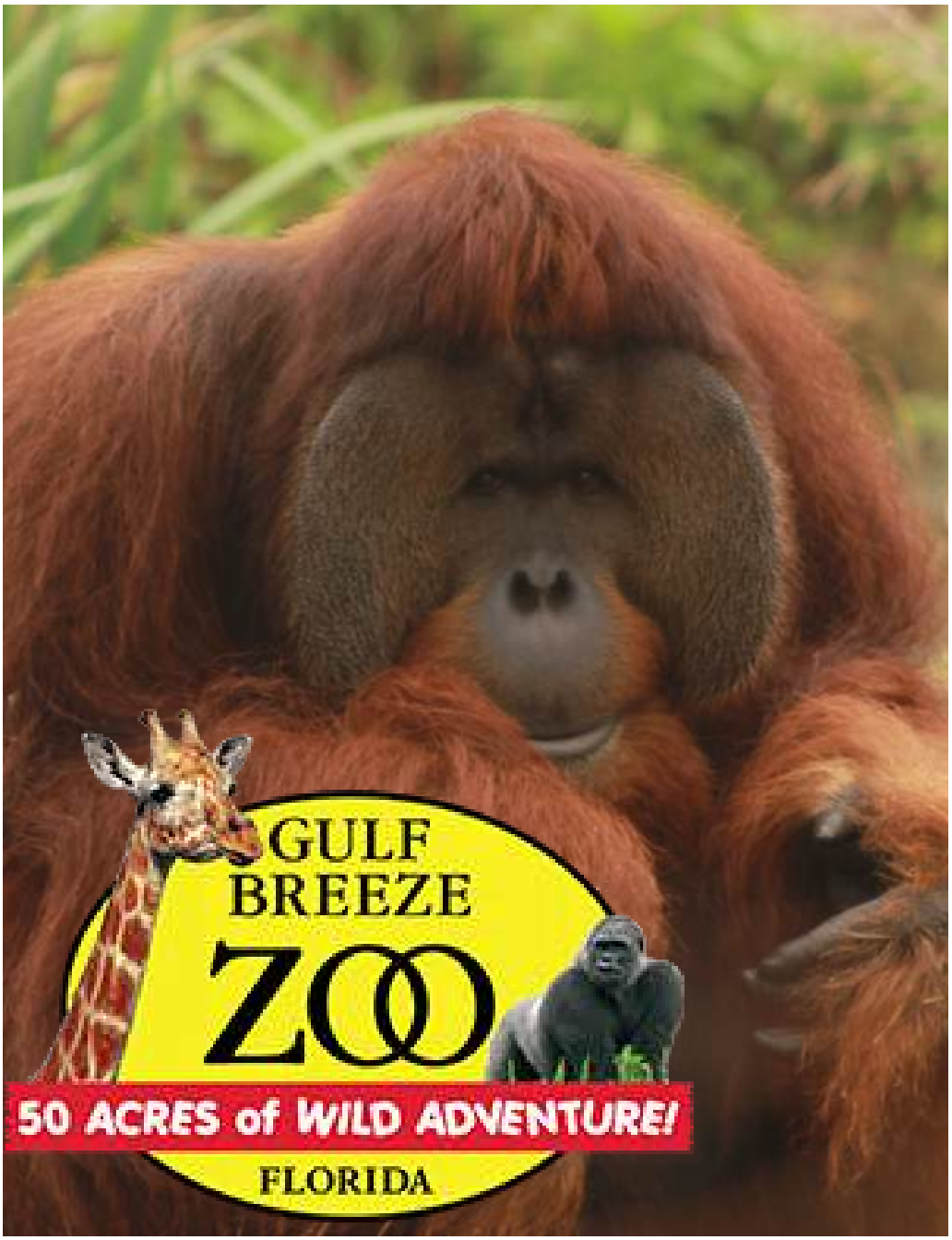
GULF
BREEZE
ZOO
50 ACRES of WILD ADVENTURE!
FLORIDA

NIGHT LIFE

AJ'S

GRAYTON | DESTIN

ZOO WORLD

PANAMA CITY BEACH, FL

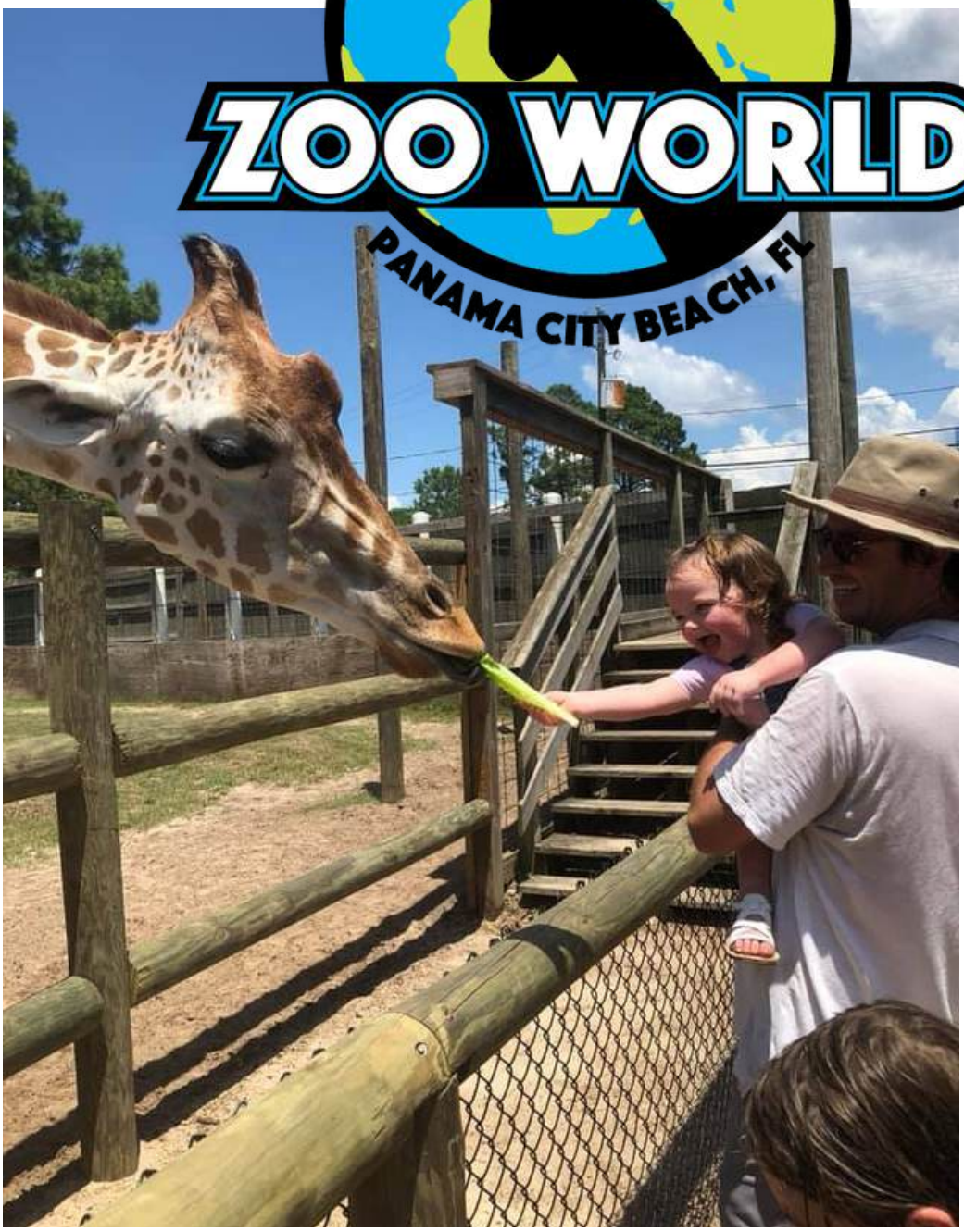

thank you

FROM OUR FAMILY TO YOURS!

DESTIN JEEP
RENTALS