

THINGS TO DO GUIDE

Dining - Art - Photography - Hiking - Travel



WE THOUGHT YOU
SHOULD KNOW ABOUT

THE JEEP WAVE



DESTIN JEEP
RENTALS

FOR DECADES THE "JEEP WAVE"
HAS BEEN A WAY
FOR JEEP DRIVERS TO GREET
ONE ANOTHER, AND IT'S A LOT
OF FUN.



“To have faith is to trust yourself to the water. When you swim you don't grab hold of the water, because if you do you will sink and drown. Instead you relax, and float.”

— Alan Wilson Watts

Fireworks

TUESDAY

BAYTOWNE WARF 9:15 PM

WEDNESDAY

OKALOOSA ISLAND 8:30 PM

THURSDAY

EMERALD GRAND 9:00 PM

**FIREWORKS SHOWS
IN SEASON ONLY**



COMFORT COLORS T-SHIRTS

SEAFOAM, GRAY & TIE DYE

ITEM

Comfort Colors T Shirt S-XL
2 XL AVAILABLE IN ALL COLORS

PRICE

\$25

\$30



ASK BOUT TYE DIE TANKS
AND TEE'S

AVAILABLE FOR DELIVERY
IN RENTAL OR BY MAIL





Enjoy the ride?

Enjoy your own.

Mention this ad and receive

\$500 OFF

when you purchase yours.

**SCAN HERE
TO SEE OUR
INVENTORY**



CHRYSLER DODGE JEEP RAM FIAT
CRESTVIEW
5200 S Ferdon Blvd, Crestview
(850) 810-0881

CHRYSLER DODGE JEEP RAM FIAT
FT. WALTON BEACH
541 Mary Esther Cut Off NW, Fort Walton Beach
(850) 306-4976



CATERING

ASK ABOUT OUR HOME CATERING OPTIONS

Logan Caudill

850-461-2456

Logancaudill14@yahoo.com

<https://www.coastalkitchenevents.com>

*Coastal
Kitchen Events*



ASK ABOUT OUR HOME CATERING

SUSHI BOARDS

TYLER JARVIS (850) 585-8419

CALL/TEXT FOR MENU

TELL HIM DESTIN JEEP SENT YOU :)

*Bayou Bill's
Crab House*



FREE APPETIZER

With the purchase of two entrees

PICK ONE

1/2 DOZEN GRILLED OYSTERS

CHEESE CURDS

SMOKED TUNA DRIP



DESTIN JEEP

GUIDE TO HIGH TIDE



CLEAR WATER

Please note: opportune time to see the clear water is approx. 2 hours leading up to high tide time until approx. 2 hours after this time! Enjoy!

GOOGLE TIDE TIMES FOR YOU AREA

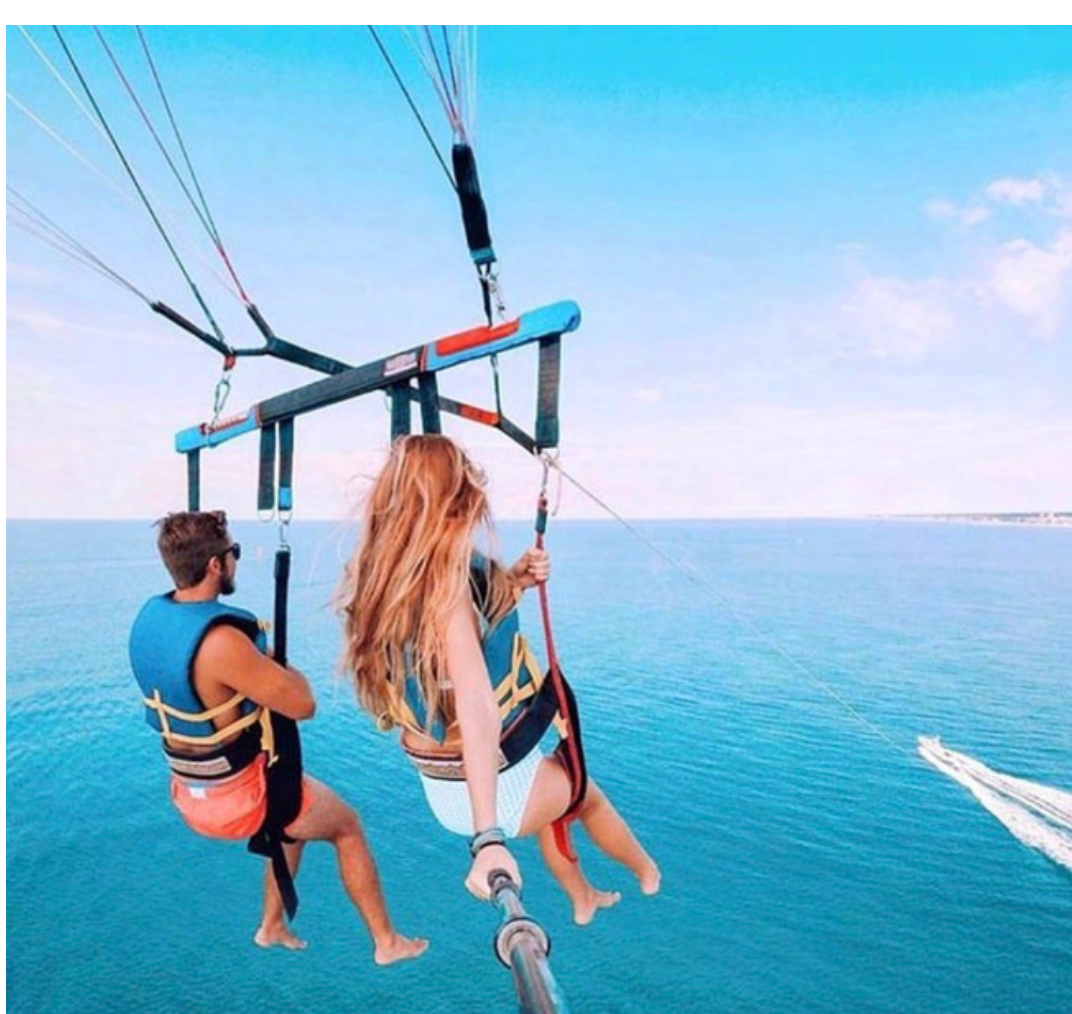
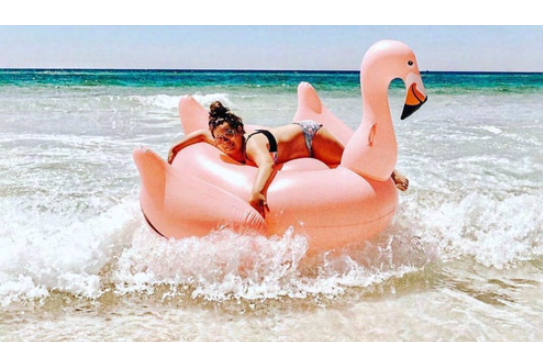

G O F O L L O W

To Do In Destin

I N S T A G R A M | F A C E B O O K



**FOR ALL THINGS TO DO
IN & AROUND DESTIN**



OUR FAVORITE LOCAL

EATS

*Bayou Bill's
Crab House*



Ready your bibs for:

BAYOU BILL'S CRAB HOUSE

YOUR SEAFOOD DESTINATION

Enjoy great food, great drinks, and great atmosphere at
the best seafood and oyster restaurant in Santa Rosa
Beach and Panama City Beach.

HUNGRY? CALL NOW FOR DAILY SPECIALS!

850-267-3849

4748 Highway 98W

Santa Rosa Beach, FL 32459

850-235-1010

23100 Front Beach Rd

Panama City Beach FL 32413



**BAYOU BILLS IS ONE OF
MY FAVORITE SPOTS**

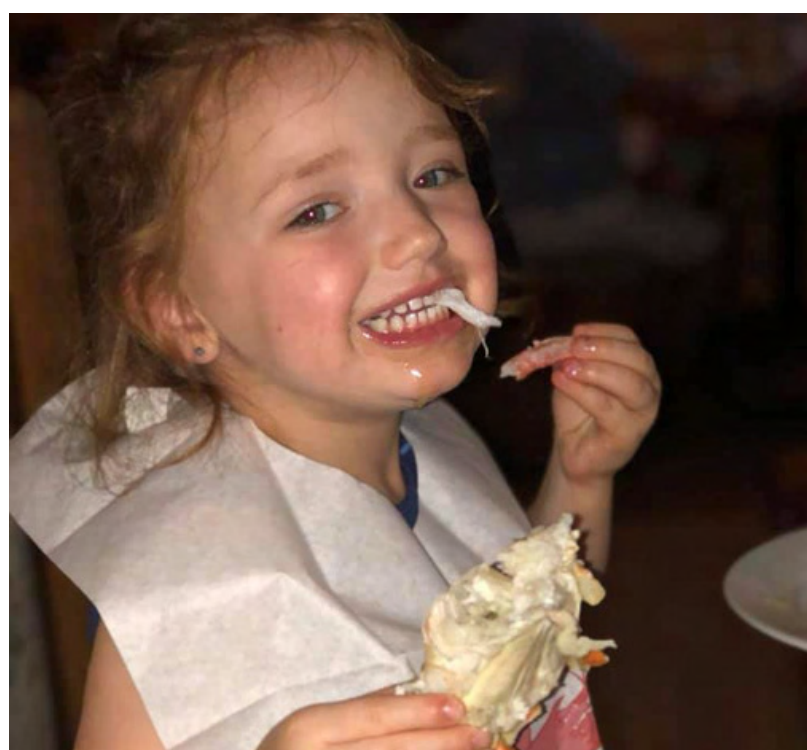

BAYOU BILLS MY FAMILY FAVORITES



Chargrilled Oysters | Crab Legs | Kids Pasta
Blackened Grouper with Soft Shell Crab
Yellowfin Tuna Steak | Sushi | Mathews Miso Soup



NOW OFFERING SUSHI
THURS-SUN
SANTA ROSA BEACH LOCATION



**ADD
SHRIMP
\$9.95**

PICK YOUR FRESH FISH

Red Snapper \$MKT

Grouper \$MKT

Cobia \$29.95

Amberjack \$26.95

Redfish \$29.95

PICK 2 SIDES

Roasted Garlic Potatoes | Gouda Grits | French Fries
Cilantro Rice | Southern Braised Green Beans

PICK YOUR SAUCE

Creole Meuniere | Teriyaki Glaze | Garlic Butter
Bourbon Cream Sauce | Mango Pineapple Vinaigrette

WELCOME TO

Brotula's

SEAFOOD HOUSE
AND STEAMER



MY FAMILY FAVORITES

Oven roasted shrimp scampi

Get Baked Oyster Trio

Sauteed Mussels

Gulf Grouper

Shrimp & Grits

Blackened Red Snapper



MY FAMILY FAVORITES

Happy Hour! Everyday 3pm - 6:30pm

\$4 WELLS \$4 House Wine

DOMESTIC DRAFTS \$5

Craft Cocktails \$6

Appetizers

Dynamite Shrimp

Shrimp Rangoons

Southern Fried Pickles



ayce SUSHI

LUNCH

CHECK OUT AYCE SUSHI FOR LUNCH
BOGO ENTREES FOR EARLY BIRD

JACKACUDAS

SEAFOOD • SUSHI

established

2013



HAPPY HOUR MENU

\$6 Cocktails

"If you ain't been here,
you don't know Jack"

BERRY SMASH

Fris Vodka, Lemon
Juice, Strawberry
Puree, Mint Simple
Syrup, Soda Water

OLD FASHIONED

Benchmark Bourbon,
Demerara Simple
Syrup, Angostura
Bitters

PINK SENIORITA

Monte Albon Tequila,
Watermelon Purée,
Lime Juice, Demerara
Simple Syrup

MANGO SPRITZ

Mango JF Haden's
Liqueur, Aperol
La/Marca Prosecco,
Club Soda

FL SUNSHINE

Fris Vodka, Orange
Juice, Lemon Juice,
Lillet Blanc, Simple
Syrup, Orange Bitters



THIS
IS
THE
SPOT

4:00-
6:00

EVERY
DAY

BOGO MENU



Blackened Snapper

Shrimp Ramen

Chicken Ramen

Swordfish Piccata

Shrimp & Grits

Crispy Fried Chicken

BOGO
1/2 OFF
ENTREES

Early Bird
Dining Special

2-4-1 WINE

House Chardonnay
House Pinot Grigio
House Cabernet

\$1 OFF DRAFTS



Mich Ultra
Miller Lite
Yuengling

\$2 OFF ROLLS

Orange Torch
Ultimate Tuna
The Hulk
Backdown2
Californication
Super Spicy Tuna

1/2 OFF APPS

Shrimp Rangoons
Pork Dumplings
Edamame
Mussels

#jackacudas — 36120 Emerald Coast Parkway, Destin, FL 32541

850-460-2909 — @jackacudas

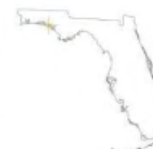
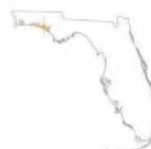
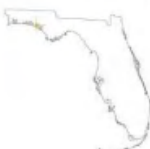
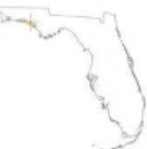



JACKACUDAS

SEAFOOD • SUSHI

ALL YOU CAN EAT SUSHI 29.95

MONDAY- FRIDAY 11:30AM - 4:00PM



CRUNCHY SHRIMP

Shrimp, Tempura, Crunchies, Spicy Mayo

ORANGE TORCH

Krab Stick, Avocado, Cucumber, Torched Salmon, Orange Tobiko, Samurai Sauce, Ginger Dressing

BBQ EEL ROLL

BBQ Eel, Cucumber

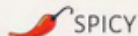

SPICY

CALIFORNIA ROLL

Cucumber, Avocado, Krab Stick

SPICY TUNA

Spicy Tuna, Cucumber

VEGETARIAN ROLL

Pickled Vegetables, Ponzu Sauce

MAD MANGO

Krab Salad, Shrimp Tempura, Mango Sticks, Jalapeño, Crunchies, Red Tobiko, Scallions, Samurai Sauce

THE HULK

Krab Stick, Ebi Shrimp, Mango, Scallions, Wasabi Tobiko, Samurai Sauce

ULTIMATE TUNA

Tuna, Cucumber, Crunchies, Togarashi, Seared Tuna, Black Tobiko, Ahi Sauce, Scallions

PHILLY ROLL

Cream Cheese, Smoked Salmon

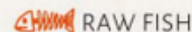

RAW FISH

While Delicious, we must advise that the consumption of raw or undercooked meats, poultry, seafood, shellfish, eggs, or underpasteurized food may increase your risk of food-borne illness

-ORDER ALL YOU WANT, BUT PLEASE EAT ALL YOU ORDER-
-ALL YOU CAN EAT IS PER PERSON AND CANNOT BE SHARED-
-NO TOGO BOXES FOR LEFT OVER SUSHI-
-ANY SUSHI WITH MORE THAN 4 PIECES UNEATEN WILL BE CHARGED MENU PRICE FOR THAT ROLL-
-NOT VALID WITH ANY OTHER COUPONS OR SPECIALS-

We have Recently changed our Service Team Members to a Commission Based Pay Model. We now charge a 20% service charge to all restaurant sales. Our new commission based compensation model for our team is designed to ensure that they continue to be very well compensated for their hard work, cost of living increases and inflation we currently face.

With this commission model in place, there is no expectation of a gratuity in addition to the 20% Service Charge. If you feel an additional gratuity is warranted, please know that your generosity in recognizing exceptional service is very much appreciated, and 100% will be retained by your server.

With this commission model in place, there is no expectation of a gratuity in addition to the 20% Service Charge. If you feel an additional gratuity is warranted, please know that your generosity in recognizing exceptional service is very much appreciated, and 100% will be retained by your server.

SHUNK GULLEY

OYSTER BAR



MY FAMILY FAVORITES
BLOODY MARY | JALAPENO MARGARITA OTR
BLACKENED CRAB CLAWS | OYSTERS

1875 S CO HWY 393, SANTA ROSA BEACH, FL 32459
(850) 622-2733 SHUNKGULLEY.COM

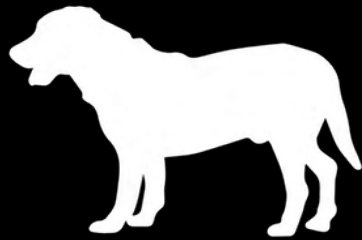

BOSHAMPS

— SEAFOOD & —
OYSTER HOUSE



THE SNAPPER DESTIN IS ONE OF MY FAVORITE
DINNER DISHES IN THE WHOLE AREA

Our Choice

CHARTER FISHING



*The Adventure
of a Lifetime!*



CHARTER FISHING FOR THE WHOLE FAMILY

CHARTERFISHINGDESTIN.COM

(850) 837-6800

Come aboard the Finest Kind, the top Charter boat in Destin. Captain Jason Mikel has 25 years of experience. the finest kind specializes in half day and all day family fun fishing and for the serious angler multi day trips.





ORGANIC LIFESTYLE PHOTOGRAPHY

JENNIFER BRIGGS

THIRDEYEPHOTO.CO



Capturing memories that will last a lifetime...

🌴 Couples
🌴 Family

🌴 Seniors
🌴 Maternity

🌴 Weddings
🌴 Events



Packages start at \$500

🌴 30 minute sunset
beach session
🌴 20 edited images.

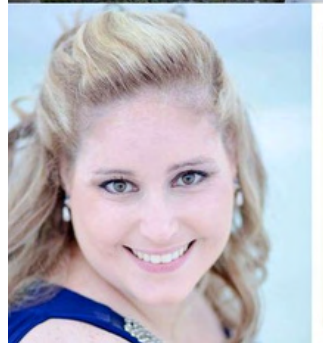

Check us out >



Contact: 850-461-0778

Penningtonprofessionalphotography.com

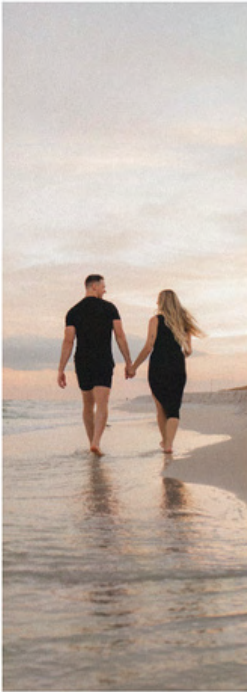

Interested in capturing your time here?

What better way to remember your time here on the Emerald Coast than with photos of your special moments?

The Chromatic: starts at \$695

The full scale of you and your special moment. This session gives time to capture the raw, fun and go with the flow moments!

Includes:

- + 60 minute session
- + 50+ hand selected and edited images
- + multiple locations and outfits optional
- + styling services included
- + playlist of favorite artists created and played during session

The Ditty: starts at \$425

Your short song.

Includes:

- + 20 minute session
- + location of photographers choice
- + 20 hand selected and edited photos

- Couples
- Maternity
- Elopements
- Families
- Event
- Weddings

Capturing those real life moments & transforming them into photos you will keep for a lifetime. Location suggestions: Rental Property, Seaside, Rosemary Beach, Watercolor, Point Washington State Park, the beach, etc.



Book a session

Follow on Facebook & Instagram
@gowiththeflowphoto

850.499.1585

www.gowiththeflowphotography.com

Surf pole from us!

Do not forget to stop for
proper rig and bait!

Please spray poles with
freshwater after use.

HALF HITCH

GET OUT THERE



621 Harbor Blvd, Destin, FL 32541

7am-5pm

(850) 837-3121

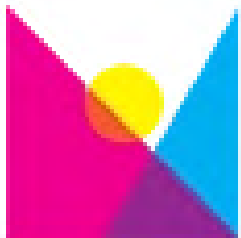

MAXINE ORANGE



**MAKE
YOUR
OWN
ART**

**SPLATTER
STUDIO**

**MORE
INFORMATION**



maxineorange.com

Salt + Wave

HAIR STUDIO



(850) 842-1199

SALT + WAVE HAIR STUDIO
12273 Emerald Coast Pkwy Suite 111
Miramar Beach, FL 32550

H A I R B Y

Jess



Maryellen
d i m a u r o

LOCAL FASHION DESIGNER

WWW.MARYELLENLINDIMAURO.COM

*elegance is in
the details*



Maryellen
d i m a u r o



VEHICLE GUIDE



NO TOP, NO DOORS, NO PROBLEM!

ALL JEEPS HAVE SOFT TOPS
UNLIMITED SMILES & MILES INCLUDED



**2023 JEEP WRANGLER
ONE TOUCH SOFT TOP**



ONE TOUCH SAHARA



JEEP RUBICON



BRONCO BADLANDS



LARGE SUV

**JEEP WRANGLER JL
NEW ONE TOUCH SOFT TOP CONVERTIBLE**

Wrangler JL



OUR MOST POPULAR JEEP WRANGLER RENTAL



PREMIUM JEEP RENTALS
SAHARA ONE TOUCH TOP

Rubicons & Saharas

CALL TO RESERVE DAILY OR WEEKLY SPOT



Large SUV's



DESTIN JEEP
RENTALS

PREMIUM SUV'S | ALL LARGE SUV'S SEAT 7-8
FORD EXPEDITIONS & YUKON SLT & XL



WE PROVIDE MORE THAN JUST A RENTAL

Unforgettable Experiences



CALL OR TEXT

(850) 687-9262



ASK ME ABOUT THE ULTIMATE

Wedding Getaway Package

PHOTOGRAPHY BY Waking Starlight Photography

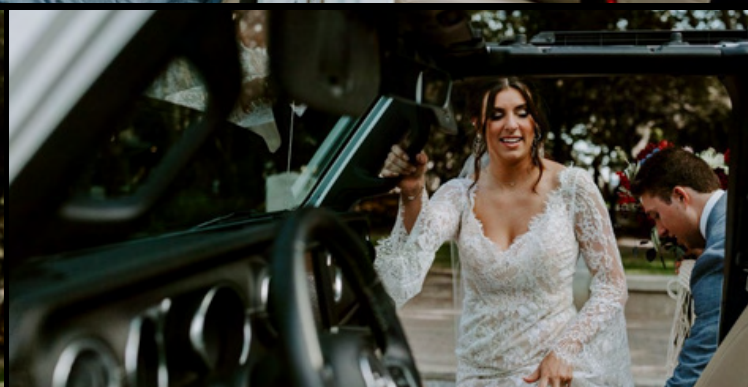

**CALL OR TEXT
(850) 687-9262**

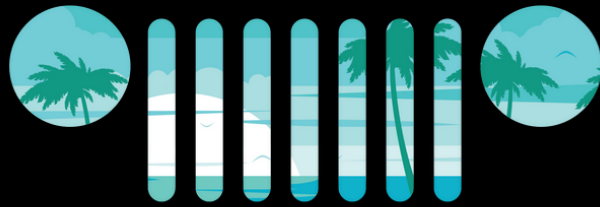

DESTIN JEEP



Now Offering

BRONCO

BADLANDS 2021-2022 MODELS

ASK ABOUT OUR ADD ON ITEMS

- CARSEAT & BOOSTER SEATS RENTAL
- SURF FISHING POLES
- COOLERS (YETI, ICE MULE, RTIC, AO)
- JBL SPEAKER

EXCLUSIVE PARTNERS

- FISHING CHARTER
- BOAT RENTAL
- BEACH PHOTOGRAPHY
- BEACH BONFIRES
- CATERING

**AFTER YOU RESERVE YOU WILL
RECEIVE A LIST OF OFFERS**

**LIMITED QTY AVAILABLE
THE MORE YOU BUNDLE THE MORE YOU SAVE**



ENJOY A

BEACH BONFIRE

CONTACT ME FOR OUR VENDOR LIST
JEN (850) 687-9262





Beautiful Beach Spots

O'STEEN PUBLIC BEACH ACCESS
TOURIST ATTRACTION IN DESTIN, FLORIDA
ADDRESS: 320 GULF SHORE DR, DESTIN, FL
32541

GREAT WITH CHILDREN | SNORKEL SPOT





BRING FROZEN PEAS TO FEED THE FISH

O'STEEN PUBLIC BEACH ACCESS
TOURIST ATTRACTION IN DESTIN, FLORIDA
ADDRESS: 320 GULF SHORE DR, DESTIN, FL 32541

GREAT WITH CHILDREN | SNORKEL SPOT



PLACES TO SEE



BESIDES CRUISING UP AND DOWN EMERALD COAST PARKWAY STOPPING IN AT PLACES LIKE HARBORWALK VILLAGE IN DESTIN OR THE CHARMING VILLAGE OF BAYTOWNE WHARF AT SANDESTIN YOU WILL TRULY ENJOY “JEEPING” DOWN SCENIC 30A.

THIS SENSATIONAL TWO LANE ROAD MEANDERS ALONG THE GLISTENING GULF FOR ABOUT EIGHTEEN MILES BESIDE THE SUGARY SHORES.

THE SCENIC CORRIDOR HUGS THE FORESTED GULF OF MEXICO COASTLINE WITH BREATHTAKING VIEWS OF SUGAR WHITE SAND BEACHES AND LUMINESCENT EMERALD HUED WATERS.

SECONDLY, THIS GORGEOUS ROUTE TRAVELS BESIDE SHORES THAT ARE DESIGNATED AS A BLUE WAVE BEACH, WHICH IS THE NATION'S HIGHEST HONOR FOR CLEANLINESS AND BEAUTY. THERE ARE NUMEROUS PUBLIC ACCESS POINTS ALONG THE WAY, MANY OF WHICH ARE BELOW SAND DUNES THAT RISE UP FROM THE EDGE OF THE GULF IN THIS SPECIAL PART OF THE WORLD.

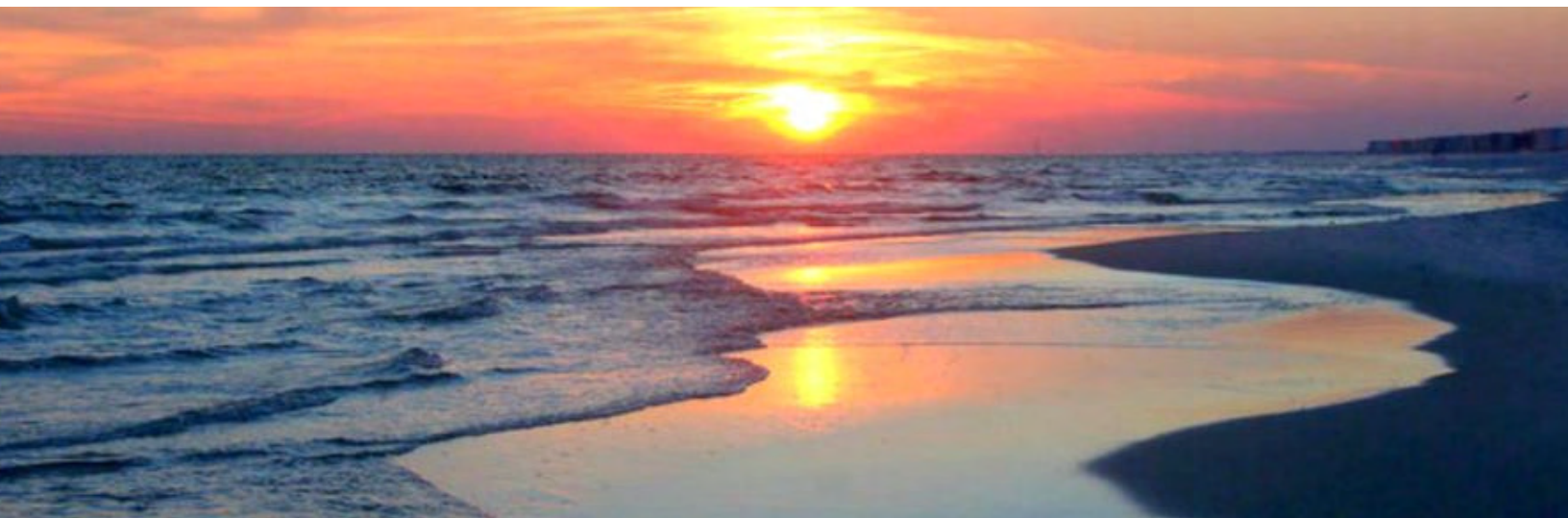

PRECIOUS COASTAL DUNE LAKES PARALLEL THE COAST. THESE EXOTIC BODIES OF WATER ARE FOUND IN ONLY THREE OTHER PLACES IN THE WORLD WHICH INCLUDE MADAGASCAR, AUSTRALIA AND NEW ZEALAND. THEY SUPPORT A HUGE VARIETY OF WILDLIFE DUE TO THE COMBINATION OF FRESH AND SALT WATER WHICH VARIES AS INLETS OPEN UP OR CLOSE OFF TO THE GULF.



THREE AMAZING STATE PARKS
PARALLEL THE COAST HERE WHICH
INCLUDE TOPSAIL WITH "TOWERING"
TWENTY-FIVE-FOOT DUNES, AWARD
WINNING GRAYTON BEACH AND
FORESTED DEER LAKE WHICH IS
NAMED FOR THE DOE THAT ARE
SOMETIMES SEEN EATING GOLDEN SEA
OATS NEAR THE SHORE. GRAYTON
BEACH STATE PARK IS PARTICULARLY
LOVELY SINCE SCENIC 30A CROSSES
WESTERN LAKE WHICH BORDERS THE
FOREST ON ONE SIDE AND RUNS ALL
THE WAY TO THE GULF TOWARDS THE
SOUTH. A NARROW ISTHMUS THAT
CROSSES THE LAKE IN THE MIDDLE
LEADS INTO WATERCOLOR.

DEER LAKE STATE PARK



A BOARDWALK ACROSS THE DUNES
OFFERS EASY ACCESS TO THE BEACH
WHERE VISITORS CAN PICNIC, SWIM
AND FISH. IT ALSO OFFERS A
SPECTACULAR VIEW OF THE DUNE
ECOSYSTEM, ONE OF 11 NATURAL
COMMUNITIES FOUND IN THE PARK.
DIRECTIONS TO THIS PARK. FIRSTHAND
FLORIDA FUN: DEER LAKE STATE PARK
IS FEATURED IN THE FIRSTHAND
FLORIDA FUN BLOG.



JUSTIN

**JUSTIN GAFFREY
21 BLUE GULF DR
SANTA ROSA BEACH, FL 32459**

TELL THEM WE SENT YOU, IF YOU SEE
SOMETHING YOU LIKE!

JUSTIN HAS BEEN WORKING AS A
PROFESSIONAL ARTIST SINCE 2001.
ALL OF JUSTIN'S WORK IS INSPIRED
PARTIALLY BY NATURE AND MOSTLY BY
HUMAN NATURE AND LIFE
EXPERIENCE. THE UNDERLYING MOTIF
OF JUSTIN'S WORK IS THE
CONNECTION OF ALL THINGS THROUGH
NATURE, SHARED EXPERIENCES, AND
THE PASSION TO CREATE AND LEARN
NEW THINGS. JUSTIN'S DRIVE TO
CREATE AND LEARN THROUGH HIS
WORK MAKES FOR A VERY DIVERSE
BODY OF CREATIONS.



EDEN GARDENS

EDEN GARDENS STATE PARK CONTAINS APPROXIMATELY 163 ACRES OF LAND THAT WAS PART OF THE HISTORIC WESLEY HOMESTEAD. THE FOCAL POINT OF THIS PARK IS THE BEAUTIFULLY RENOVATED, TWO-STORY HOUSE WITH ELEGANT WHITE COLUMNS AND WRAP AROUND PORCH. IN A SETTING OF MOSS-DRAPED LIVE OAKS, THE 1897 MANSION RECALLS A PROSPEROUS ERA BEFORE THE VIRGIN FORESTS OF LONG LEAF PINE AND CYPRESS WERE EXHAUSTED IN THIS PART OF THE STATE.



DESTIN JEEP

RENTALS



SCENIC DRIVES

30A

SCENIC HIGHWAY 98
GULF SHORE DR DESTIN
NAVARRE TO PENSACOLA
SCENIC GULF ISLANDS DRIVE



HIKE & BIKE

RIGHT ACROSS THE STREET FROM
GRAYTON BEACH STATE PARK. YOU
CAN PARK THERE AND HIKE OR BIKE
FOR FREE.

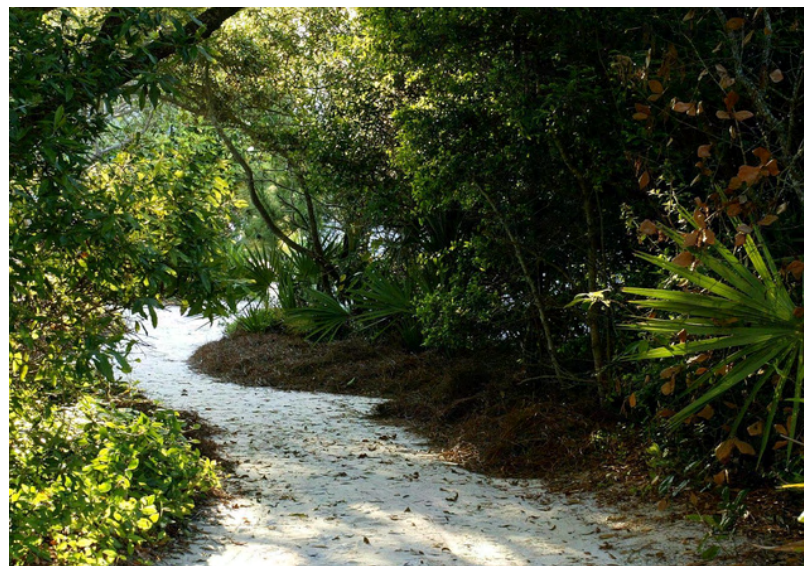



HIKE & BIKE

RIGHT ACROSS THE STREET FROM
GRAYTON BEACH STATE PARK. YOU
CAN PARK THERE AND HIKE OR BIKE
FOR FREE.





Find the right paint for
the right project



GET ON THE *Water!*

WESTERN LAKE: WESTERN LAKE IS THE MOST EXPLORED COASTAL DUNE LAKE IN WALTON COUNTY. GRAYTON BEACH STATE PARK OFFERS ADEQUATE PARKING AND BOAT RAMP FACILITIES WITHIN THE PARK. THE PARK ALSO OFFERS CANOE RENTALS. THERE IS A COUNTY BOAT RAMP AT THE END OF HOTZ AVE., IN GRAYTON BEACH WITH LIMITED PARKING.

EASTERN LAKE: COUNTY PARK ON THE CORNER OF LAKEWOOD DRIVE AND LAKEVIEW DRIVE OFFERS ADEQUATE PARKING, PICNIC TABLES, GRILL, AND BOAT LAUNCH. FISHING, BIRD WATCHING, KAYAKING/CANOEING/PADDLEBOARDING.

DEER LAKE: DEER LAKE STATE PARK OFFERS A SCENIC BOARDWALK TO THE BEACH. DEER LAKE CAN BE ACCESSED FROM THE BEACH. HIKING, FISHING, BIRD WATCHING.

CAMP CREEK LAKE: LIMITED ACCESS ALONG SCENIC HWY. 30A. FISHING, BIRD WATCHING, KAYAKING/CANOEING/STAND UP PADDLEBOARDING. ONLY ACCESS TO PEOPLE STAYING OVER THERE. NO PUBLIC ACCESS.

Artificial Limestone Reefs



DIVE INTO ONE OF THE NEW ARTIFICIAL LIMESTONE REEFS!

THE SOUTH WALTON ARTIFICIAL REEF ASSOCIATION (SWARA) REACHED A MILESTONE IN ITS GOAL OF CREATING A PROTECTIVE MARINE HABITAT IN THE GULF OF MEXICO WITH THE DEPLOYMENT OF ITS FIRST ARTIFICIAL REEF SYSTEM, TURTLE REEF! THE SYSTEM CURRENTLY COMPRISES 58 REEF MODULES LOCATED ABOUT 200 YARDS OFFSHORE AT GRAYTON BEACH STATE PARK ALONG SCENIC HIGHWAY 30-A. APTLY NAMED, THE REEF MODULES' POSITIONS EVEN CREATE THE SHAPE OF A SEA TURTLE WHEN VIEWED FROM ABOVE!

THIS ACHIEVEMENT MARKS THE BEGINNING OF ALL-NEW OPPORTUNITIES NEVER AVAILABLE IN THE SOUTH WALTON AREA FOR LOCALS AND VISITORS ALIKE TO EXPERIENCE AN UNDERWATER ECOSYSTEM TEEMING WITH WILDLIFE! PADDLE BOARD, KAYAK, OR FLOAT RIGHT OFF THE SHORE FOR VIEWING



Turtle Reef

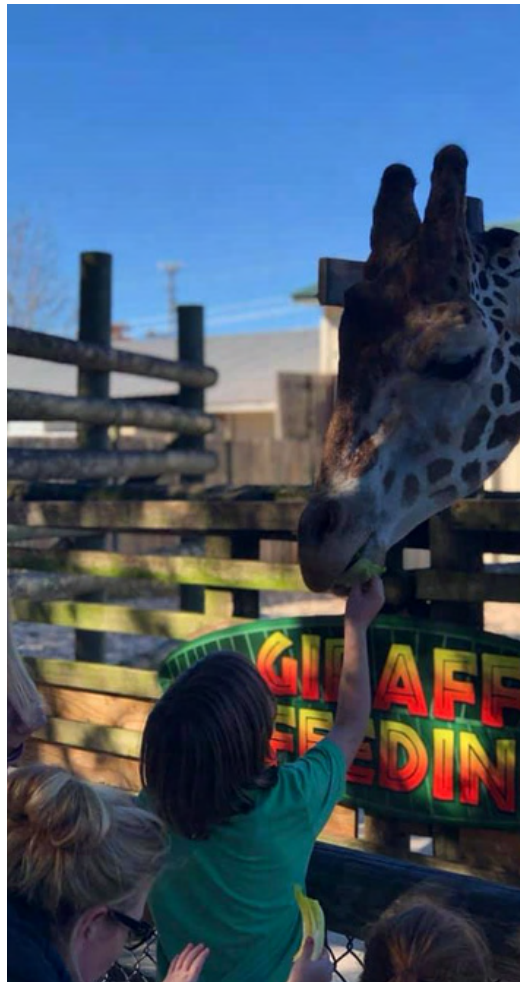
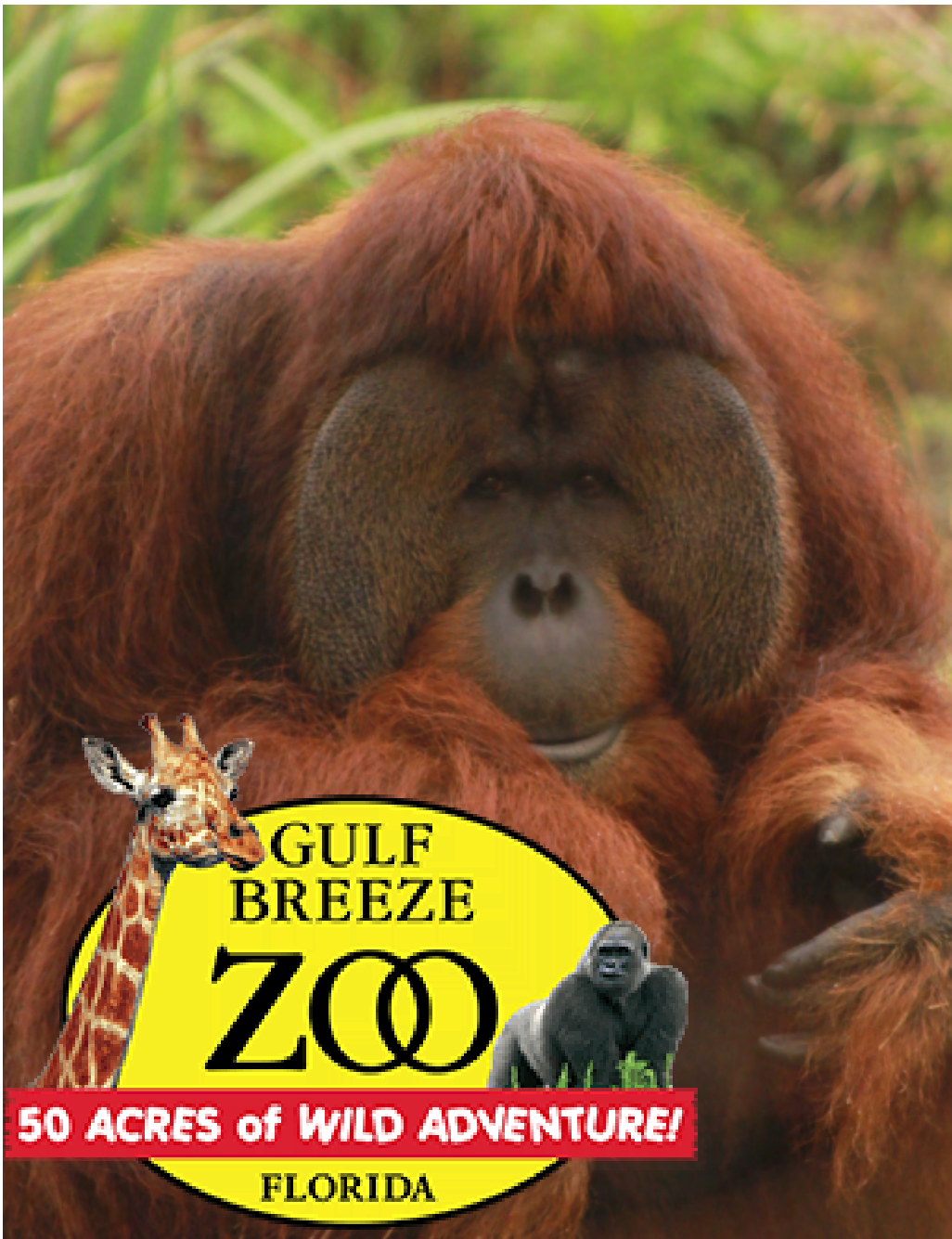



NIGHT LIFE

AJ'S

GRAYTON | DESTIN

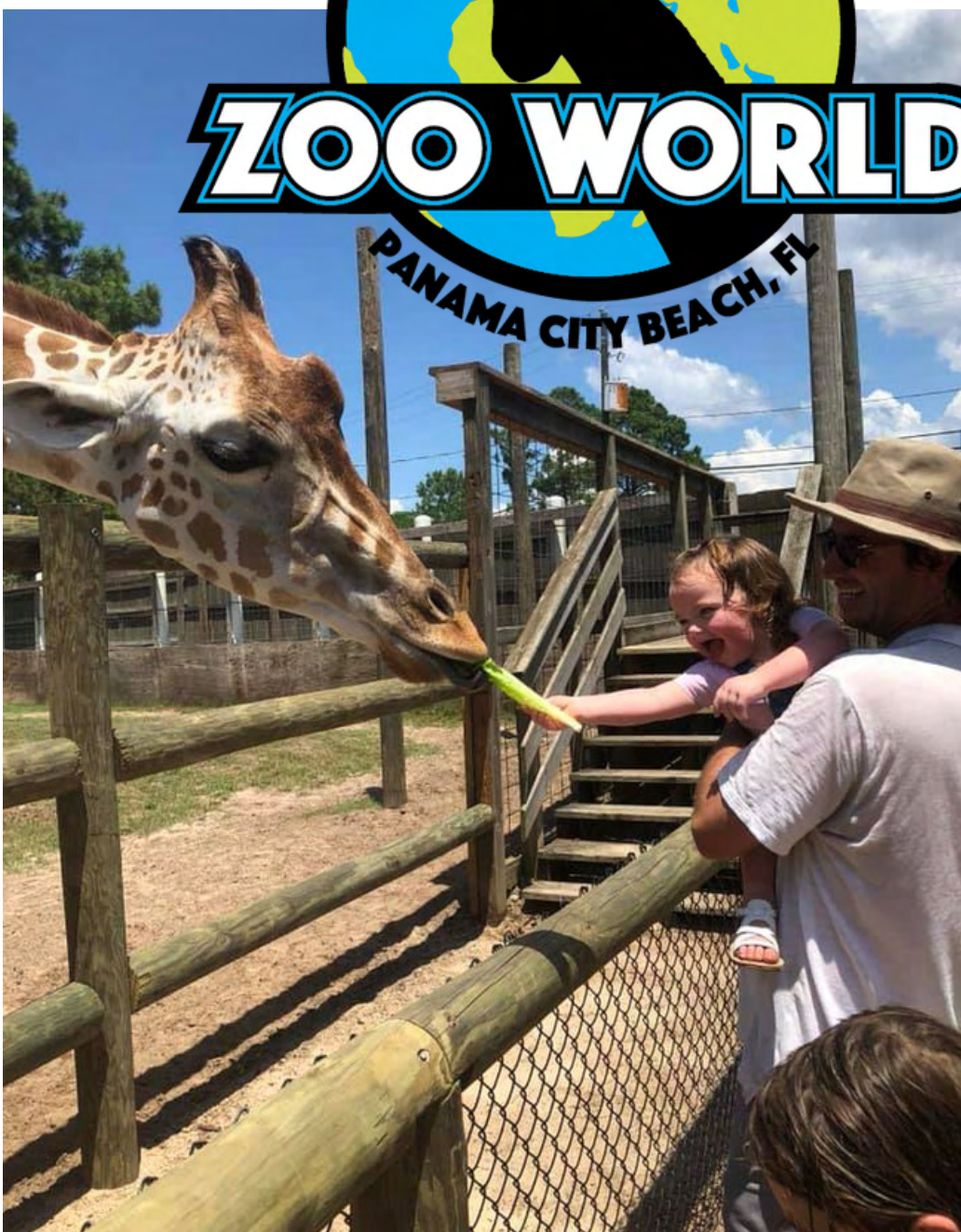

Thank you



FROM OUR FAMILY TO YOURS!

