

## Jazz Scale Routine

Swing ♩ = 150

[illegible]

33 

37

41

45  Musical notation for measures 45-48. Measure 45: Treble clef, key signature of two flats (Bb, Eb), 4/4 time. Notes: Bb4, Bb4, A4, G4, F4, E4, D4, C4. Measure 46: Notes: Bb4, Bb4, A4, G4, F4, E4, D4, C4. Measure 47: Notes: Bb4, Bb4, A4, G4, F4, E4, D4, C4. Measure 48: Notes: Bb4, Bb4, A4, G4, F4, E4, D4, C4. The piece ends with a double bar line.

49 **Dorian Minor**

49 **Dorian Minor**

53

53

57

61

61

## Tenor Sax Scale Routine

65

69 

73

77 

81

85

89

93

97 **Harmonic Minor**

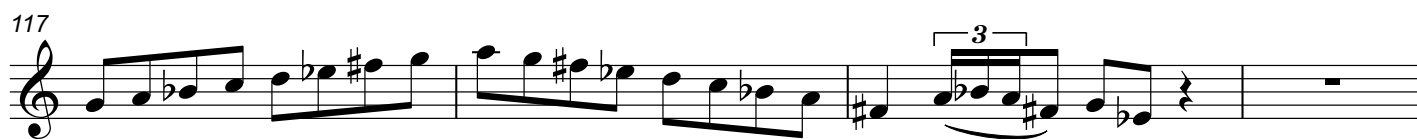
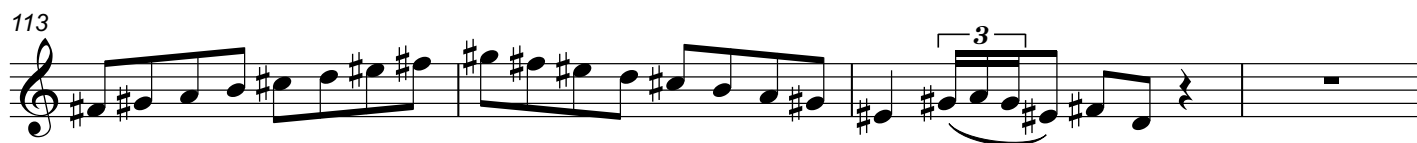
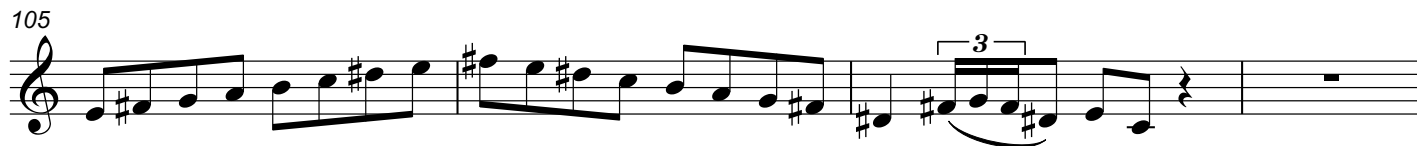
101 **Harmonic Minor continued**

245

249

253

257

261

265

269

273

277

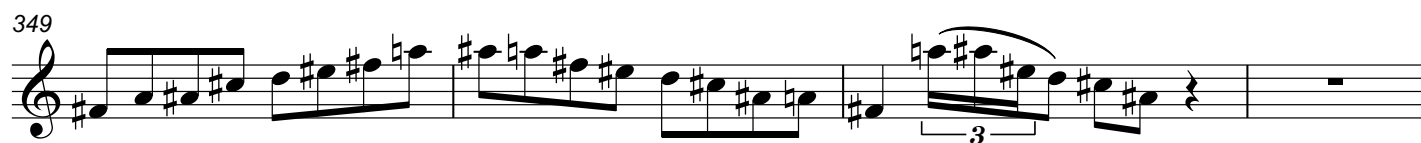
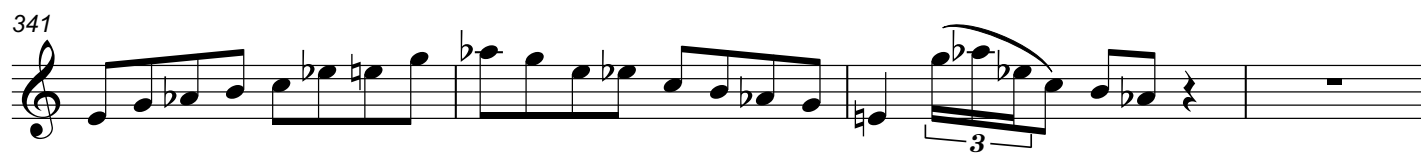

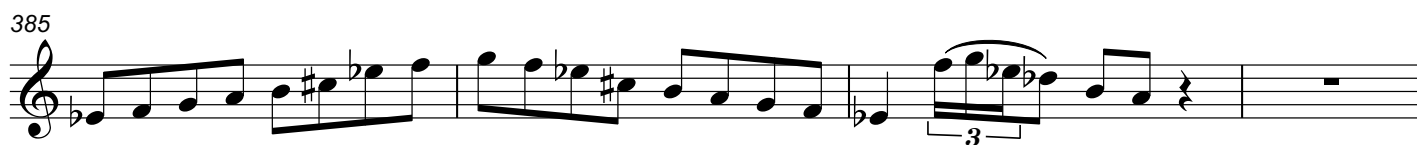

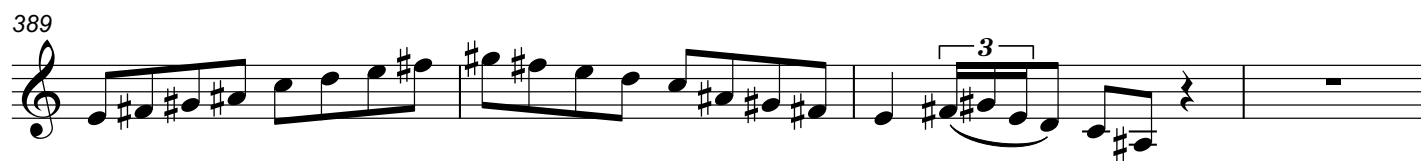

Altered (Diminished Whole Tone)

