

Major

5

9 

13

17

21

25

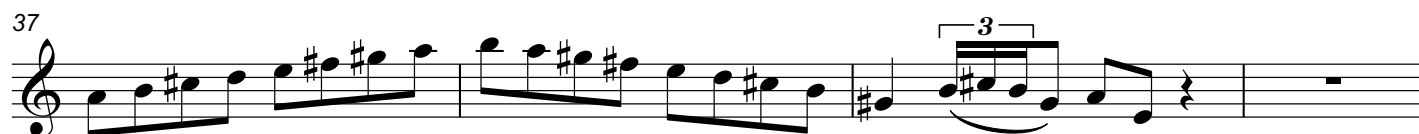

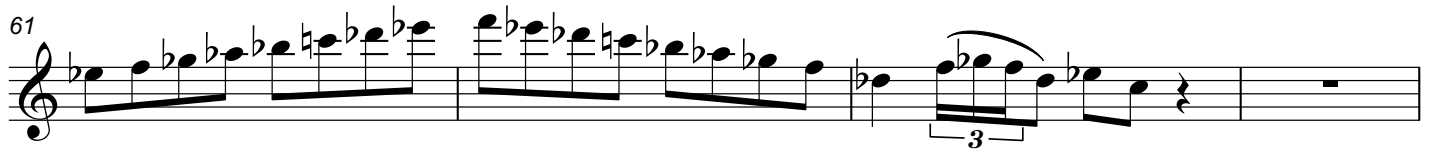

Harmonic Minor

Violin Scale Routine: Harmonic Minor scale, measures 97-129. The scale is written in treble clef with a key signature of one flat (B-flat). The scale consists of 12 measures, each containing a triplet of eighth notes. The notes are: 97: B4, C5, D5; 98: E5, F5, G5; 99: A5, B5, C6; 100: D6, E6, F6; 101: G6, A6, B6; 102: C7, B6, A6; 103: G6, F6, E6; 104: D6, C6, B5; 105: A5, G5, F5; 106: E5, D5, C5; 107: B4, A4, G4; 108: F4, E4, D4. The scale is repeated in measures 109-129, with the same notes and triplet structure. The final measure (129) ends with a whole rest.

97

101

105

109

113

117

121

125

129

133

137

141

145 **Jazz Melodic Minor**

149

153

157

161

165

7

205

209

213

217

221

225

229

233

237

Bebop Seventh

241

245

249

253

257

261

265

269

273

Whole Tone

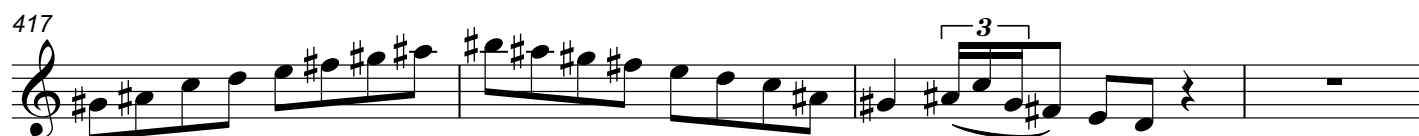
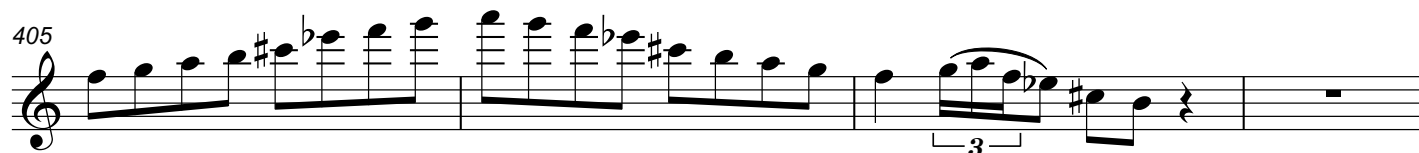

[illegible]

