

Swing ♩ = 150 **Major**

5

9 

13

17

21

25

29

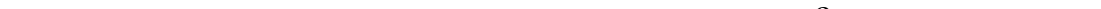

33

37

41

45

[illegible]

53

57

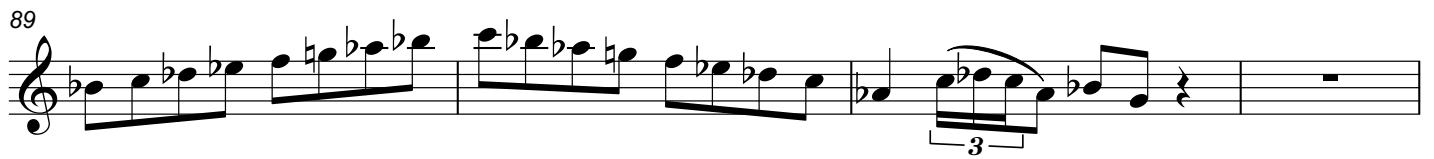
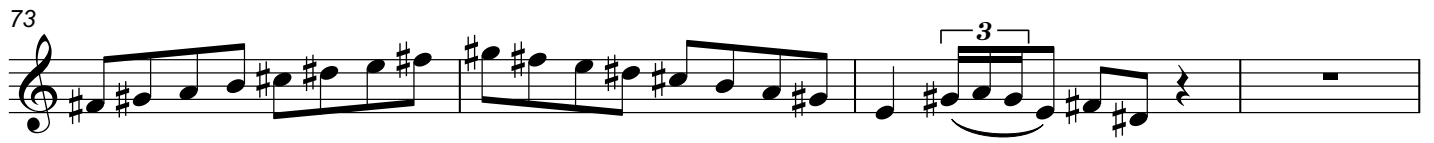
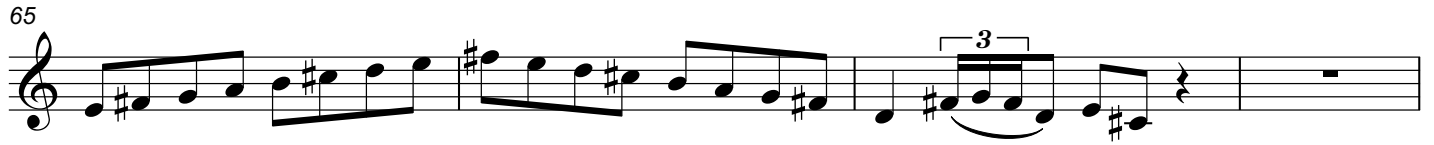

Harmonic Minor

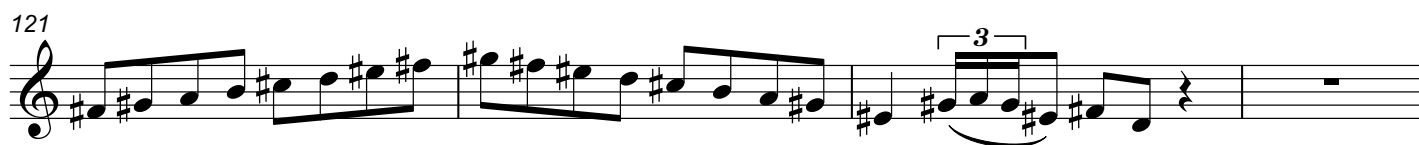
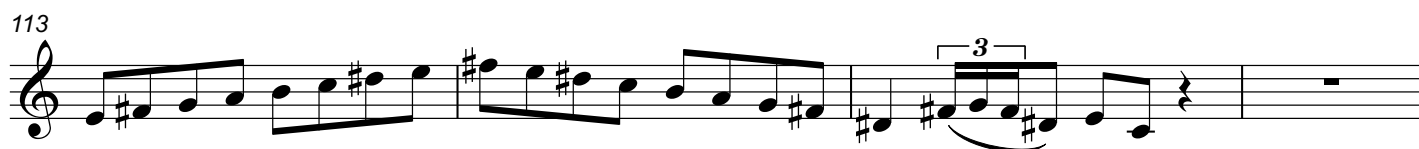

133

137

141

**Jazz Melodic Minor**

145

149

153

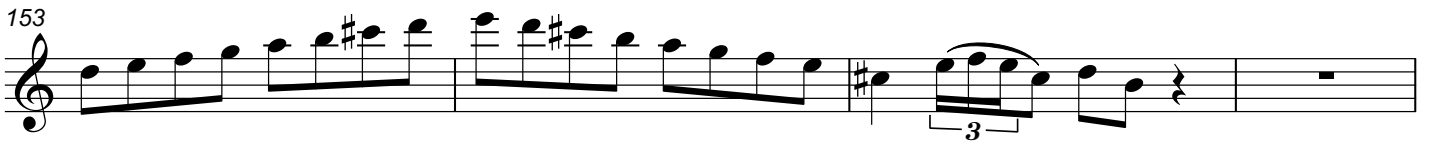

157

161

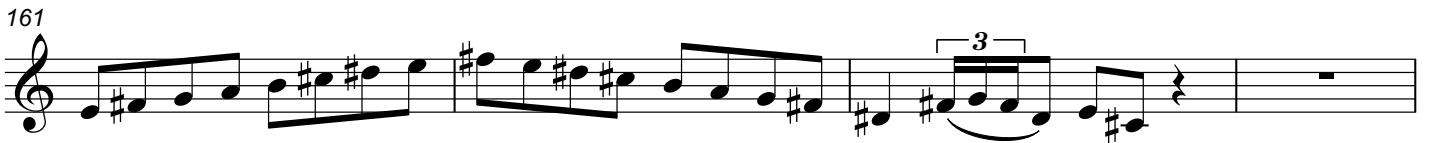

165

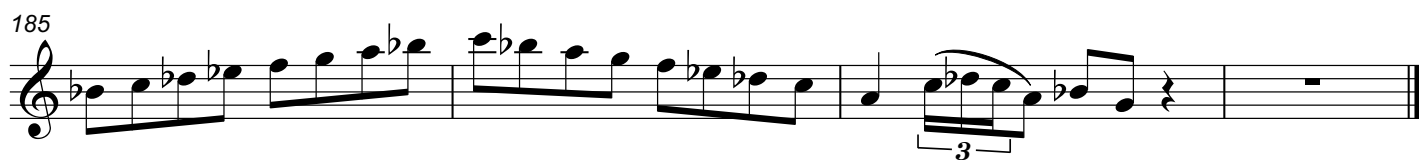
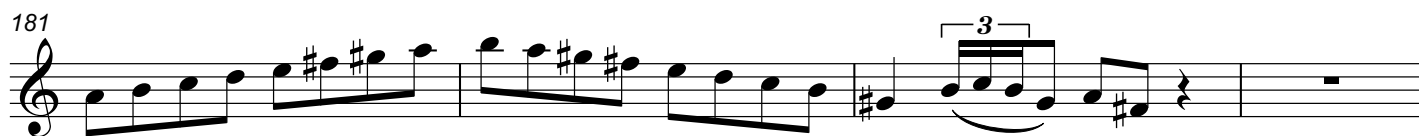
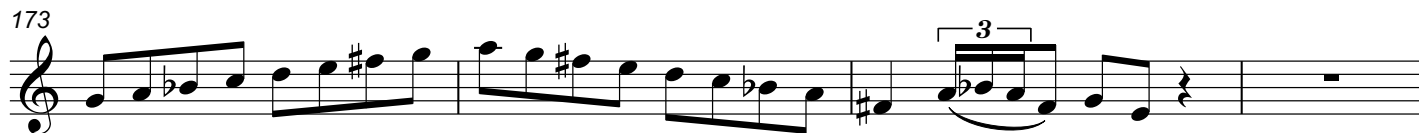
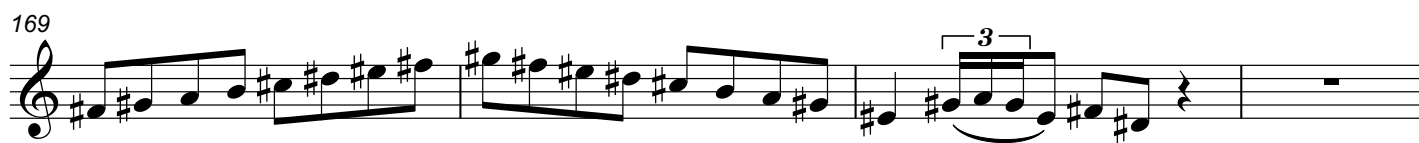

205

209

213

217

221

222

225

225

226

229

233

237

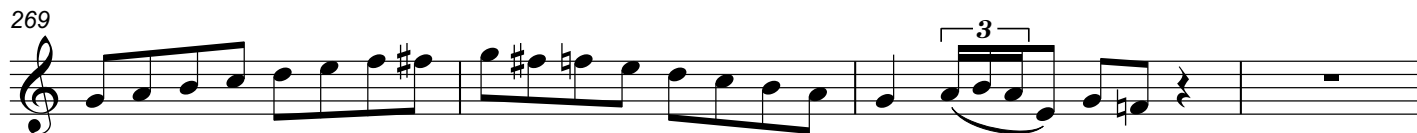

Bebop Seventh

277

[illegible]

285

289 **Diminished 1/2, W**

Diminished 1/2, W

293

297

301

305

305

309

349

353

357

361

365

369

373

377

381

**Altered (Diminished Whole Tone)**

