

Baritone Sax

Scale Routine

Swing ♩ = 150

29

33

37

[illegible]

45

45

49 **Dorian Minor**

53

53

[illegible]

61

Baritone Sax Scale Routine

3

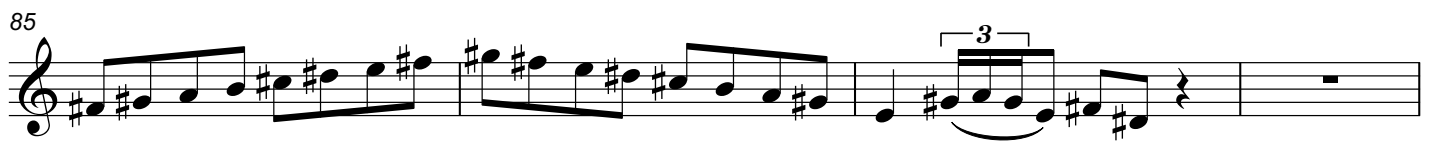
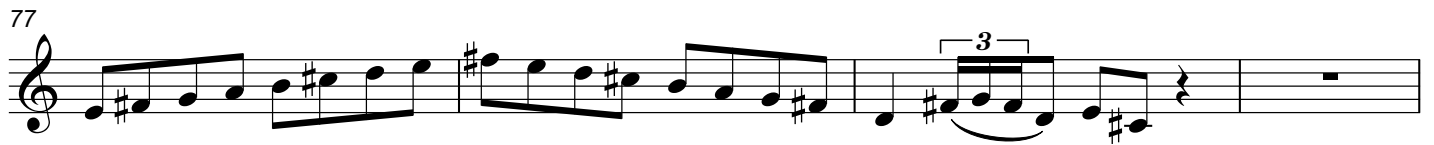
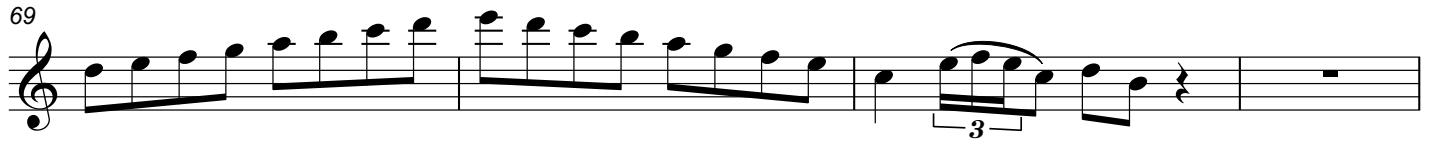

Harmonic Minor

101 **Harmonic Minor**

105

105

109

113

117

121

125

Example 125 is a single staff of music in treble clef with a key signature of one flat. The melody is composed of eighth and sixteenth notes, with a triplet of eighth notes at the end of the phrase.

129

133

137

141

145

149

Jazz Melodic Minor

153

157

161

165

169

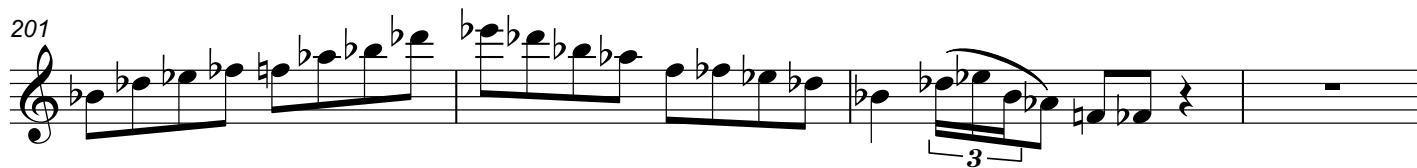
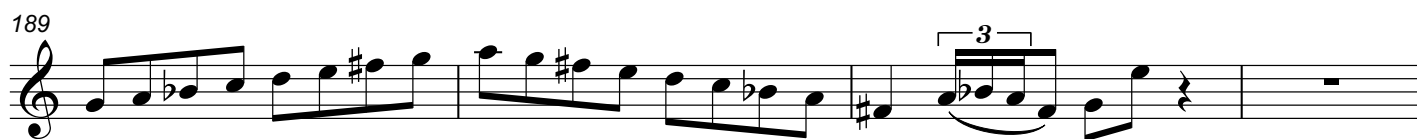
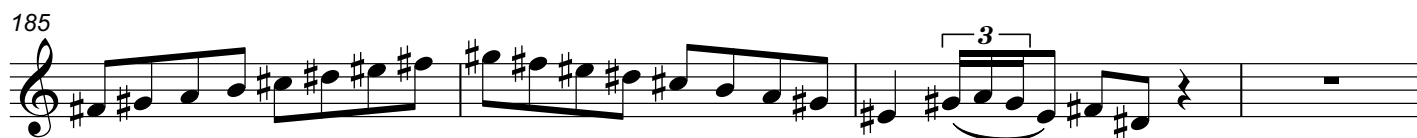
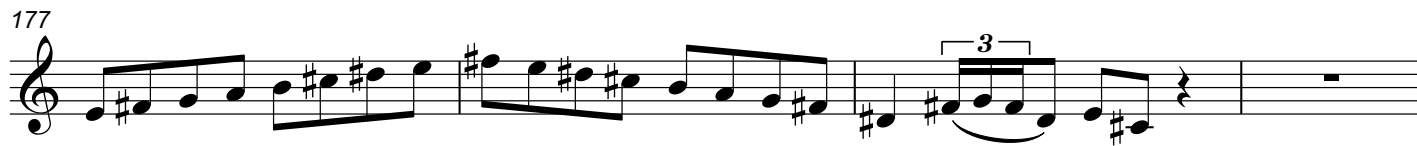

209

213

217

217

221

225

229

233

Example 233

237

241

241

245 **Bebop Seventh**

249

253

257

261

265

269

273

277

281

285

289

293

Diminished 1/2, W

297

301

305

309

313

Whole Tone

