All Saints-Todos los Santos

A Roman Catholic Parish of the Archdiocese of Hartford
515 South Main St., Waterbury, CT 06706
Office: 203-756-4439 * Fax: 203-754-3244
Email: parishoffice@allsaintswtby.org * Web page: www.allsaintswtby.org

Reverend Diego A. Jiménez, Pastor
Reverend John R. Mariano, Parochial Vicar
Reverend Mauricio Galvis, Parochial Vicar
Deacons: Alex López, Angelo Moriello, Edwin López and Robert F. Wallin

Holy Hour & Confession

Every Wednesday at 5:30 pm

Adoración al Santísimo y Confesión

Todos los miércoles a las 5:30 pm

Shrine of St. Anne
515 South Main St., Waterbury, CT

Celebration of the Eucharist / Celebración de la Eucaristía

Saturday / Sábado
6:30 pm - Spanish

Sunday / Domingo
8:30 am - Spanish
10:30 am - English
12:30 pm - Spanish

Monday - Wednesday -Thursday
9:00 am - Bilingual

Tuesday
9:00 am - English

Tuesday - Wednesday -Thursday
Martes - Miércoles - Jueves
6:30 pm Spanish

Reconciliation / Confesión

Every 2nd Saturday of the month at 4:00 pm
Cada 2do sábado del mes

Our Lady of Lourdes Church
309 S. Main St., Waterbury, CT

Celebration of the Eucharist / Celebración de la Eucaristía

Saturday
4:00 pm - English

Sunday
8:00 am - English
10:30 am - English

Monday - Saturday
8:00 am - English

Reconciliation
Saturdays at 3:00 pm

Our Lady of Lourdes Mass Intentions

Saturday, July 29
8:00 am † Susan Carusello, req. by family
4:00 pm Deceased Members of the DeFerrari & Santilli Families req. by Lillian Santilli

Sunday, July 30
8:00 am † Susan Carusello req. by family
10:30 am † Ida Sergi req. by Dwight & Pat Colella

Monday, July 31
8:00 am John Monaco (living) req by Sister

Tuesday, August 1
8:00 am † Carmella Bruno req. by Lucille & John Leary

Wednesday, August 2
8:00 am Our Lady of Lourdes Parish Family

Thursday, August 3
8:00 am A Special Intention

Friday, August 4
8:00 am † Lucy & Toby Stabile and Josephine LaCroix req. by family

Saturday, August 5
8:00 am † Marietta Liberatore req. by Albina & Domenic Moffo
4:00 pm Aniello & Louise DeSantis req. by family

Sunday, August6
8:00 am Deceased Members of the Codeghini & Johnson families
10:30 am Angeline Marano req. by family

St. Anne Mass Intentions / Intención de Misas

Saturday, July 29
4:00 pm † Dabet Marrero Velez, pet. de su fam.
† Freddy Nicholas Garcia, pet. de su fam.

Sunday, July 30
8:30 am † Maria Luisa Coto, pet. de Elia Gonzalez
10:30 am † Luis & Josefina Figueroa, req. by Griselle Cruz
Albertino & Irene Poudrier and Richard O'Neill Jr. req. by Hazel O'Neill
12:30 pm † Jesus M. Rodriguez, pet. de Jacqueline Rodriguez

Monday, July 31
9:00 am

Tuesday, August 1
9:00 am † Kathleen Anne Fontaine, req. by her family
6:30 pm †

Wednesday, August 2
9:00 am †
6:30 pm Rosalia Rivera

Thursday, August 3
9:00 am †
6:30 pm † Aida Saturno, pet. de su familia

Saturday, August 5
6:30 pm †

Sunday, August 6
8:30 am † William Gonzalez, pet. de Elia Gonzalez
10:30am † Mack and Bertha Cyr, req. by the family
12:30 pm † Rosa Maria Perez, pet. de Miriam Colon
William Gonzalez , pet. de Elia Gonzalez y familia

Joyfully, we welcome into our parish family through the Sacrament of

Con alegría, damos la bienvenida a nuestra familia parroquial a través del sacramento a...

Isabella Sharkey

Do you need to contact the parish office?
¿Tiene que contactar la oficina parroquial?

For Our Lady of Lourdes Church call: 203-754-4134
Address:309 South Main St., Waterbury, CT 06706
Email: ololwtbyct@yahoo.com

For the Shrine of St. Anne call: 203-756-4439
Email: parishoffice@allsaintswtby.org
Mail: P.O. Box 1820, Waterbury, CT 06722

VOCATION REFLECTION

July 30th – 17th Sunday of Ordinary Time

What is our pearl of great price we are willing to give everything for? What are we holding back from God?

If you feel called to follow the Lord as a priest or religious, call ***Fr. Jeffrey Gubbiotti,*** *Director of Vocations, Archdiocesan Center at St. Thomas Seminary, Tel. 860-242-5573, e-mail vocations@aohct.org or visit the web at www.hartfordpriest.com.*

We extend our sincere sympathies and prayers to the families in the passing on of...

Marie Santoro

Eternal rest grant unto her, O Lord.

From the Pastor's Desk

To All Parishioners and Friends,

I would like to extend my deepest gratitude to all parishioners and friends who attended my Retirement Celebration held on July 17th at LaBella Vista. It was a night overflowing with memories and I truly appreciate all your gifts, thoughts, prayers and good wishes. My sincerest Thanks to each and every committee member who worked relentlessly to ensure that it was a happy and joyful occasion for all who were there. The music and melodies were outstanding and I send a special Thank You to those who participated with their talent and most especially – exceptional voices! May Gods richest blessings be with you and your families today and remain with you always.

Yours in Christ,

Father Ferraro, Our Lady of Lourdes Church

Ladies of Saint Anne Society

The Ladies of Saint Anne is a society of Catholic lay women. Under the guidance of Saint Anne, the ladies are dedicated to nurturing Catholic values by fostering unity, fellowship, community service, charitable good works and assisting the growth of our parish.

Congratulations to the newest members:
Marguerite B. Briere
Denise Foster
Mary K. Griffin
Maria M. López
Patricia O'Dea
Maria Smith

If you are interested in becoming a Ladies of Saint Anne Society member, please contact Jeanne LaPrade at 203-232-0657.

Announcing Summer Bible Camp 2017!

All Saints-Todos los Santos Parish
515 South Main St., Waterbury
August 7-11th from 8:30am to 12:30pm
Free to all children grades K through 7th.
Registration forms available at the church entrance.
For more information contact Cynthia Santiago at 203-232-0466.

Parish Registration

We welcome new members to our parish and those attending for years but not yet registered.

To better serve your needs, please complete a registration form available in the church entrance and return to the office or by mail to: All Saints-Todos los Santos
P.O. Box 1820, Waterbury, CT 06722I

If you are moving out of the parish, or have a change of address, please notify us.

Bertucci's of Waterbury
Dining for Dollars Program

Earn money for ***The Friends of Saint Anne Restoration Fund*** *while enjoying dinner out!*

The Friends of Saint Anne Restoration Fund will earn 15% of what you spend at Bertucci's of Waterbury from 12pm – 9pm the first Wednesday of every month. The next opportunity to raise funds for the restoration project is:

Wednesday, August 2, 2017

Important: *Please be sure to present the coupon below to your server OR mention your participation to the server of the Dining for Dollars program for the benefit of the Shrine* of Saint Anne.

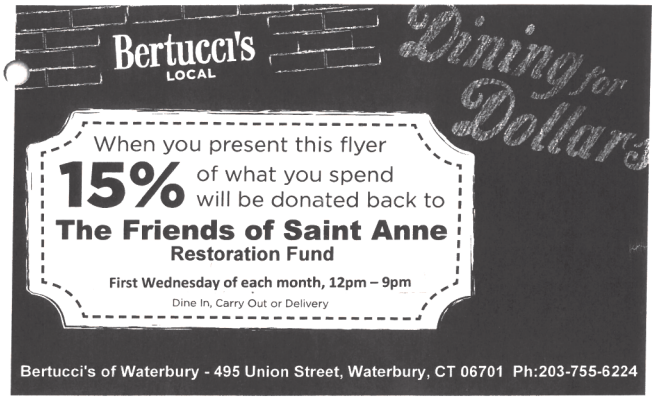

¡Obtenga dinero para el **Fondo de Restauración de los Amigos de Santa Ana** mientras disfruta de su cena en Bertuccis!

El Fondo de Restauración de Amigos de Santa Ana adquiere el 15% de lo que gasta en Bertucci's de Waterbury de 12:00pm a 9:00pm el primer miércoles de cada mes. Use el cupón el 2 de agosto de 2017 y preséntelo a su servidor de mesa o mencione la participación del programa ***Dining for Dollars Program*** a beneficio del Santuario de Santa Ana.

Baptism Registration

Parents who are interested in having their child(ren) baptized are invited to attend the baptism registration session on Sunday, August 6th at 11:30am in the Rita P. Frigon Hall at the Shrine of Saint Anne.

Registro en la Parroquia

Damos la bienvenida a los nuevos miembros de nuestra parroquia y a los asistentes de vario tiempo que aun no se han registrados.

Para poder servir mejor a sus necesidades y la vez ser miembros, por favor complete un formulario de registro que se encuentra en la iglesia o en la oficina.

Si usted piensa en mudarse de la parroquia, o tiene un cambio de dirección, por favor notifíquenos.

REGISTRO DE BAUTISMO

Los padres que estén interesados en que sus hijos sean bautizados están invitados a asistir a la sesión de registro del bautismo el domingo 6 de agosto a las 11:30 am en el salón Rita P. Frigon en el Santuario de Santa Ana.

¡Anunciando el campamento de biblia de verano 2017!

Parroquia de Todos Santos-Todos los Santos
515 South Main St., Waterbury

Fecha: 7 - 11 de Agosto de 8:30 am a 12:30 pm
Gratis para todos los niños de los grados K - 7º.
Formularios de inscripción disponibles en la entrada de la iglesia.

Para más información comuníquese con Cynthia Santiago al 203-232-0466.

Si usted tiene una Misa intencionada, puede pasar por la oficina parroquial para dejar su ofrenda o envíelo por correo a: All Saints-Todos los Santos
P.O. Box 1820, Waterbury, CT 06722.

Su cooperación es sumamente apreciada.

Reuniones de Ministerios

Ultreya: Los martes en el salón a las 7:00 pm

Circulo de Oración: Los miércoles a las 6:30 pm.
Para mas información llame María Portes al (203)300-0899

Movimiento Juan XXIII
Los miércoles en el salón de la iglesia a las 7:00 pm

Mujeres en Misión del Sagrado Corazón
Los jueves a las 6:30 pm.
Rezo del rosario y meditación de la palabra.

Señor de los Milagros de Buga / Lord of Miracles of Buga
Contacte Miriam Lugo (203)233-1024

Sharing the Gospel with Children

Your toys can break. Your books can tear. Your clothes can shrink and stain. Things don't last forever. The kingdom of heaven does last forever. It is like a treasure. Heaven is worth more than anything you own. In both stories, the person who found the treasure sold everything else just to be a part of God's kingdom.

Prayer
God, help me to love your kingdom more than the things I have.

Something to Draw
Draw a picture of yourself finding a buried treasure.

Mission for the Week
Put God's kingdom first. Read a Bible story every morning.

©2007 - LPiResourceCenter.com

The Holy Name Society ….

....is looking for a "few good men" to join their group, which is an integral part of the operation of the parish. The group meets once a month and participates in many activities and fundraisers for the benefit of the church. One very important role members play is that of usher offering a friendly welcoming presence to those coming to Mass, and other duties during Mass and participating in the clean-up of the church after the completion of Mass. The Holy Name Society is also responsible for Bingo each Friday night.

If you have any questions about membership, please contact Brent LaPrade at 203-753-5230 or Marcel Lafontaine at 203-754-8849. We look forward to seeing you at the next meeting on Tuesday, September 5th.

The 2nd collection next weekend (August 5th & 6th) at ***Our Lady of Lourdes Church*** *is the regular monthly offering.*

Weekend Offertory Collection for July 22 & 23

Our Lady of Lourdes $3,375.90

The 2nd collection this weekend at the Shrine is the monthly offering for Sacred Heart church envelope users.

Thank you for your continued financial support to your parish!

* *

La segunda colecta este fin de semana en Sta. Ana es la ofrenda mensual de la parroquia Sagrado Corazón.