



THE DENTAL MASTERS

CHANDIGARH

Experience the best of dentistry



Website



Directions

SCO 8 FIRST FLOOR SECTOR 21-C MAIN MARKET CHANDIGARH



+91 99158 00821

ABOUT US

Located in sector 21 Chandigarh, THE DENTAL MASTERS is a premium segment dental clinic offering world class facilities and treatments in the field of dentistry. Founded by Dr. Shruti Singh Kanwar, the clinic provides services across whole range of dental treatments.

DR. SHRUTI SINGH KANWAR

Dr. Shruti Singh Kanwar specialises in Precision Root Canal Treatment using Digital Microscope. An able Endodontist with experience of more than 4000 RCTs, she believes in treating patients to perfection, using latest cutting edge technologies in dentistry. With more than 9 years of experience in the field, she has been consistently reviewed as one of the best endodontist in Chandigarh region. Dr. Shruti is a certified Smile Designer. She seeks to provide best in class services in Cosmetic Dentistry with latest innovations such as Veneers, Laser and other Digital Tools. She is also a certified Implantologist from UCAM Spain.

She has keen academic interest and is an active member of Indian Association of Conservative Dentistry & Endodontics - Indian Endodontics Society (IACDE-IES). She has attended several national / international seminars and workshops to stay updated with latest trends in dentistry. Also, she has several research papers to her credit.

STATE OF ART ULTRA MODERN SET UP



DIGITAL TECHNOLOGIES USED



Digital X-Ray for High Resolution Images

Precision Dentistry with Digital Dental Microscope



Get up to 8 Shades Brighter Smile in just 45 minutes with gold standard Philips Zoom WhiteSpeed

DIGITAL TECHNOLOGIES USED



Itero 5D/3D Digital Scanner to
design your perfect smile



Traditional Braces and new age Invisaligners to get
you perfectly aligned teeth

DIGITAL TECHNOLOGIES USED

Hi-End Intra Oral
Diagnostics with Acteon
Soprocare



Laser Dentistry for Gum
Depigmentation
& faster healing

Premium dental
materials used in all our
procedures



DIGITAL TECHNOLOGIES USED

Latest equipment for high quality dental treatments



Strict sterilization protocols with B-Class Autoclave



WHY CHOOSE US ?

Only MDS specialist dentists work in the field of their expertise

Only top branded dental materials used in all our procedures

Cutting edge latest technologies and equipment in dentistry

Affordable prices that match premium quality with cost

Complete transparency in operations from beginning till end

Strict sterilization protocols followed along with maintenance of space hygiene to provide premium world class experience

ROOT CANAL TREATMENT (RCT)

Your tooth gets caries, which if not treated in time, gets converted into cavities, then cavities, which if not treated infects the root canals of your tooth.

What leads to caries formation in tooth?

Free sugars are the essential dietary factor in the development of dental caries. Dental caries develops when bacteria in the mouth metabolize sugars to produce acid that demineralizes the hard tissues of the teeth (enamel and dentine). Some of the common sources of free sugars are sugars-sweetened beverages, including fruit-based and milk-based sweetened drinks and 100% fruit juices, confectionery, cakes, biscuits, sweetened cereals, sweet desserts, sucrose, honey, syrups and preserves.

Caries if not treated leads to formation of holes known as cavities, which eventually keeps on growing in size, if left untreated. The caries within the cavities keep on deteriorating the left over tooth. If still not treated, the bacteria spreads deeper inside the tooth, eventually reaching the root canals and beyond. In extreme cases, it infects the soft tissue surrounding the tooth, causing abscess.

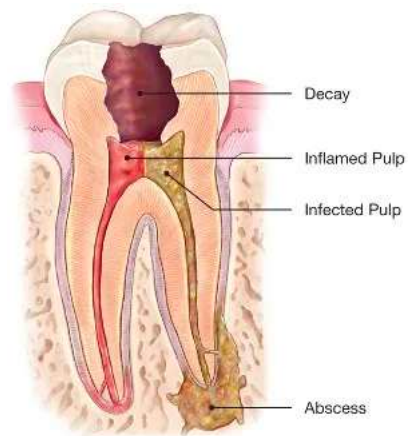

An abscess is a painful collection of pus, caused by a bacterial infection. It may even damage the jaw bone that you may need for putting an implant in case your tooth needs to be removed. So, your chances of getting an artificial tooth via implant may also get compromised, or to say complicated at the least.

Delaying dental treatment not only affects your tooth but also your finances. Below is the tentative cost* of dental intervention by Specialist Endodontist at high quality clinics in major cities in India at various stages of tooth infection.

- Removing of Dental Caries + Ceramic Filling in Cavities = INR 2500
- Root Canal Treatment + PFM Crown = INR 12,000
- Precision Root Canal Treatment under Dental Microscope + PFM Crown = INR 15,000
- Basic Surgery + Indian/Israeli Implants + PFM Crown = INR 30,000
- Complex Surgery + Indian/Israeli Implants + PFM Crown = INR 37,500
- Basic Surgery + Swiss/German Implants + PFM Crown = INR 50,000
- Complex Surgery + Swiss/German Implants + PFM Crown = INR 57,500

❖ *Add approximately INR 4500 - INR 9000 more for Zirconia crowns in price above.*

So, you see the cost increase is exponential. By delaying, there is nothing to gain. Some people delay the treatment because they are afraid of the treatment ! Well, gone are the days when dental treatment used to be painful. With modern technology and super specializations, the treatment has become a cake walk and patients stay at comfort all the time. There is no pain but you may still feel the pressure on your tooth during the treatment process. Just ensure, you get your RCT done by an experienced Endodontist. Treating caries, cavities and the root canals are specialist tasks and requires intervention of a specialist only.

Also, it is important to mention here that post RCT treatment you may still experience mild pain for a week or two, and that is quite normal. During treatment, when we remove infected area, a part of your healthy tissues also get removed, causing inflammation during its self healing process. Precision dentistry helps save healthy tissue to quite an extent. How fast you recover depends upon your body's healing capabilities as well. Nevertheless, if pain persists beyond two weeks, do reach out to your Endodontist for further investigation.

The cost of re-RCT is even higher than the costs mentioned above. Re-RCT is required when the your previous RCT fails and bacterial infection persist in the root canals. Root Canals get fragile during your RCT and redoing it is a complicated process. For Re-RCT, always prefer an experienced Endodontist. Most general practitioners insist patients to go for implants than going for Re-RCT as the effort required is much more than that charged upon.

Last but not the least, try to follow a lifestyle that is healthy for your teeth. Getting dental treatment is not guarantee to freedom from future dental issues. Ensure that free sugar intake is not more than 10 percent of your total calorie intake. Brush your teeth at least twice per day (Once in morning after breakfast, and once in night before going to bed) with a fluoride toothpaste. Rinse your mouth every time after you eat something. Not to miss, get scaling & polishing done for your tooth every six months at the least. Consider dental sealants. A sealant is a protective plastic coating applied to the chewing surface of back teeth. It seals off grooves and crannies that tend to collect food, protecting tooth enamel from plaque and acid.

Better teeth lead to better health and confidence. So why not have these when we are here for you. Reach out to us for any of your dental issues.

MICRO-DENTISTRY RCT

It refers to practicing dental operation under enhanced magnification by using a dental microscope, which gives the dentists 25-40X magnified view of the area being treated. This helps the dentists ensure that they remove only the infected tissues of the tooth, and preserve the healthy one as much as possible.

This is especially important in case of RCTs (Root Canal Treatments) where often the patient gets it done from anyone anywhere for the sake of saving some money but eventually the patient sacrifices the longevity of his/her precious natural teeth. In long term, the cost saved is definitely not worth it and often patients repent more when they either get to spend 5X more on dental implants, or get a failed dental implant itself. Yes, you heard it right! Dental implants are no guarantee to a lost tooth.



Mostly they help you get your tooth in place but in certain cases they fail as well as the jaw bone fails to hold up the implant. In such cases, the cost of a dental implant may go up significantly high owing to complex meticulous surgery needed.

So, micro-dentistry RCT is recommended for patients who care for their natural tooth. Also, it is recommend that you get it done by a specialist Endodontist (Root Canal Specialist) only as there is lot more than just drilling and filling your tooth. Yes, we are all dentists but for certain things, you need a specialist. For preserving your original tooth, its the endodontist !!!

INVISALIGNERS

Invisaligners are a clear set of hard plastic aligners used to correct crowded or crooked teeth, or a misaligned jaw, known as malocclusion. Invisalign is a preferred choice for adults and teens because they are practically invisible due to being clear.

Since there are no wires or brackets, you don't have to worry about getting any painful nicks or cuts in your mouth. They are smooth and won't irritate your mouth. Invisalign aligners can be removed for eating, brushing your teeth and flossing. That is something that cannot be done with braces. Also, they require minimal maintenance.

Invisalign is an American company that has invested millions of dollars in research and development to ensure it delivers predictable results with clear aligners. Invisalign is capable of treating severe complex cases like mandibular advancement, and movements like distalization, mesialization etc. Recently, Invisalign has also launched its treatments meant for growth modification, mandibular advancement in early ages for children of ages(6-10 years).



The case type could be classified as very mild, mild, moderate and severe. The actual cost of Invisaligners depends upon your tooth and jaw condition, and how soon you plan to get started with these. The treatment typically takes 1-2 years time to give full results.

DENTAL IMPLANTS

Dental Implants are artificial tooth roots, usually made from titanium, that could be used to replace your original tooth in case it could not be saved or if you have already lost one. They come in range of shapes and sizes to match your exact needs.



There are three component of getting your tooth restored using dental implant:

- **Dental implant** that is fixed to your jawbone.
- **Abutment** that connects tooth crown to the implant
- **Ceramic or PFM crown** that fits on abutment and looks like the actual tooth.

abutment connects
the crown to the
dental implant

custom-made
crown



implant acts as an
anchor for the crown

Although expensive, the dental implants of good quality, if done properly, last lifelong, and don't cause any negative effect. In fact, they help stop jawbone degeneration due to ageing. As such, it is always recommended to go for implants, instead of denture or bridge, to replace your missing tooth. These days people go for **full mouth implant supported dentures** instead of traditional dentures.

DENTURES

There are several types of dentures in the market, each made from different materials and serving different purposes. Dentures could be traditional removable dentures or **Implant supported permanent dentures**, partial dentures or full mouth dentures, depending upon tooth and jawbone condition.

If you are considering implant-supported dentures, it is important to get them placed sooner rather than later. When you lose teeth, the jawbone starts to deteriorate due to long periods of disuse. Implants help to stop the jawbone from deteriorating further, preventing the sunken facial shape that often accompanies jawbone loss. However, Implants are most successful when there is sufficient bone density left. So the longer you wait to get them, the less the chance to succeed.

The number of implants required for denture depends upon the condition of your jawbone. Better the condition, more implants could be put in for more stability. However, in case of compromised jawbone, especially towards the pre-molars and molars, we are left with below options in case of full mouth dentures:

- **Inclined Implants**
- **Zygomatic Implants**
- **Bone Graft Supported Implants**

The cost of implant supported dentures increases with complexity involved. Sooner you start, better it is. If you choose removable dentures, your jawbone will decline eventually making your dentures fall or would require you to get new ones with new fittings, eventually costing you same, if not more, than Implant supported dentures.

TREATMENTS AVAILABLE

- SMILE DESIGNING USING VENEERS
- CONSERVATIVE DENTISTRY AND ENDODONTICS
- PRECISION ROOT CANAL TREATMENT UNDER DENTAL MICROSCOPE
- DENTAL IMPLANTS (BEST IN CLASS SWISS IMPLANTS)
- INVISALIGNERS AND BRACES
- CROWNS AND BRIDGES (PFM AND ZIRCONIA)
- DENTAL FILLINGS, INLAYS, ONLAYS
- TEETH WHITENING USING PHILIPS ZOOM WHITESPEED
- LASER DENTISTRY
- GUM DEPIGMENTATION AND CLEANING
- SURGICAL AS WELL AS NON-SURGICAL EXTRACTIONS
- PERMANENT AS WELL AS REMOVABLE DENTURES
- SCALING AND POLISHING
- COSMETIC DENTISTRY (BOTOX AND FILLERS)

ALL TREATMENTS DONE BY MDS SPECIALIST DENTISTS ONLY

**CONSERVATIVE DENTISTRY & ENDODONTICS
PEDODONTICS | ORTHODONTICS
ORAL & MAXILLOFACIAL | PROSTHODONTICS**