



# 2021 PRODUCTION SALE

Sunday, February 28, 2021

Dinner at Noon • Sale at 1:00 pm CST



Sale Order: A sale order will be provided before the start of the sale. Bulls are cataloged by birthdate.

*Jared & Lacey Namken*

(605)881-3845 • Lake Norden, SD

jarednamken@hotmail.com

[www.namkenredangus.com](http://www.namkenredangus.com)

This sale will be broadcast live on the internet.

**DVAuction**

Broadcasting Real-Time Auctions

Real time bidding & proxy bidding available.



*Welcome* to our ninth annual Namken Red Angus Production Sale! This marks the twentieth year of selling Red Angus bulls. We would like to thank all of our new and repeat customers for your interest in our program. Without your support we wouldn't be able to keep doing what we love, raising Red Angus cattle.

A lot has changed since this letter last year. However, one thing has stayed the same, the strong demand for high quality cattle. I believe this is one of our deepest set of bulls yet. It was exciting to watch this set develop. If you study the pedigrees on this offering, you will find many unique and outcross bloodlines. Therefore, these bulls can be mated to many popular bloodlines. This has taken many years to build and even a few black angus lines were used along the way. With that being said, even if the red hided bull has a black bull in the pedigree, as long as he is red and bred to red cows, the progeny will be red. All the black bulls and heifer in the offering have a red gene and a simplified chart can be found on page 15.

We are again offering bulls and registered replacement females from P4 cattle, and commercial replacement females from Arlen Boehnke and Adam Hartley. Feel confident in purchasing cattle from these consigners as they have reputable lots throughout the offeriwwng.

If you have any questions on the offering or need assistance in your selection, please contact us. We try our best to depict animals in the photos and videos as best that we can. Better yet, come to the sale February 28, 2021 and see for yourself!

*Sincerely,*  
*Jared & Lacey Namken*  
*Paisley, Cooper & Presley*



**DIRECTIONS** From Watertown, SD: South on US Hwy 81 until the Hwy 81 and SD Hwy 21 Junction, keep going 1 mile south (to 189th St), then 1¼ miles east. From Arlington, SD: North on US Hwy 81 until the junction of SD Hwy 28, keep going 3 miles north (until 189th St), then 1¼ miles east.

**SALE DAY NUMBERS**

Jared Namken 605-881-3845 • Lacey Namken 406-861-3755  
Dennis Namken 605-237-0154

**AUCTIONEER** Chisum Peterson 605-730-4214

**RINGMEN**

Jim Scheel, *Cattle Business Weekly* 605-545-1521  
Andrew Swanson 507-829-4133

**RED ANGUS ASSOCIATION OF AMERICA**

Harold Bertz 816-661-2289

**Supplement sheet with sale order, ultrasound data and scrotal measurements available sale day.**

**SEMEN TEST** Every bull will pass a semen test before it leaves. Bulls will be tested AFTER the sale.

**SEMEN INTEREST** Namken Red Angus will retain 1/2 revenue generating semen interest in every bull in the sale. Buyer has 1/2 semen interest, full possession and salvage value.

**DELIVERY** Delivery on bulls will start around April 1, after they have passed a semen test. Bulls will be delivered the first 400 miles for free. Heifers are buyers responsibility to be picked up.

**VOLUME DISCOUNT** We will give a 10% discount on the 10th bull purchased from Namken Red Angus over any period of time. This allows even the smallest buyers to receive volume discounts! For your convenience, Namken Red Angus will keep track of your number of purchases.

**TERMS** The terms of the sale are cash and the right of property shall not pass until after the settlement is made. All settlements must be made immediately following conclusion of the sale as no cattle will be released until settlement has been made.

**CONDITIONS** All cattle sell according to the suggested Terms and Conditions of the Red Angus Association of America.

**PURCHASER'S RISK** Each animal becomes purchaser's risk as soon as the auctioneer says sold.

**ANNOUNCEMENTS** Any announcements or changes stated from the auction block will take precedence over any printed material. We are human and do make mistakes however, we will correct them to the best of our ability.

**LIABILITY** Neither owners, sale managers, auctioneer, clerks nor anyone connected with this sale in any way assumes responsibility, legal or otherwise, for damages of any kind.

**VIDEO** Videos may be viewed at [www.namkenredangus.com](http://www.namkenredangus.com) or [www.dvauction.com](http://www.dvauction.com)

**EPD's were printed 2/2/2021**

# View the Auction Live!

## Bid Online... you're ringside right at your desk!

### Buying online is as easy as 1, 2, 3...

1. Create an account at [www.DVAuction.com](http://www.DVAuction.com) under the "Register" tab
2. Apply for bidding approval by clicking on the "details" tab at least 24 hours prior to the auction – a DV representative will notify you once you have been approved.
3. Tune in for the sale to may your purchases!

**High Speed internet** is required for successful bidding-be sure to check the lag-time monitor in the top left corner to ensure real-time broadcasts.

**Proxy-bidding** – if you can't make time to watch the sale, register a proxy bid and let our system represent your bid while you're away. Look for the "proxy bid" tab on the auction listing, and fill in your maximum bids. We'll handle the rest!



For General Questions Please contact Our Office:  
402-316-5460 or [support@dvauction.com](mailto:support@dvauction.com)

***DVAuction***  
*Broadcasting Real-Time Auctions*

# Featured Sires



## NAMKEN PAY DIRT 51B

Owner: P4 CATTLE CO.

Black  
100% AR

Reg: 1679471

Cat: 2

BD: 03-09-2014

SANDY BAR ADVANTAGE 43M 1875101  
 HF KODIAK 5R 3319441  
 WILBAR RUBY 955N 1901732  
**SSS PAY DIRT 357Z** 2472060  
 RED LAZY RC AUTHENTIC 326N 1908571  
 CROWFOOT BARDOLENE 5116R 2010936  
 CROWFOOT BARDOLENE 1040L 1807951  
 RED YY 23L TOPPER 408D 2991883  
 RED YY RED KNIGHT 640F 601995  
 RED TOP GOLDIE 40U 2831159  
**NAMKEN LARKABA 2P-7W** 1301796  
 BJR MONU 4X-303 491246  
 NAMKEN LARKABA 79 2P 975460  
 SHHM LARKABA 18F 541403

Act BW	96
Adj WW/R	609/96
Adj YW/R	1392/112

CED	BW	WW	YW	Milk	ME	HPG	CEM	Stay
9	2	77	119	12	-1	9	4	14

Marb	YG	CW	REA	Fat	ADG	WDA	MPPA	AOD
0.33	0.1	42	0.15	0.01	0.26		100	



## ARO 781

Owner: P4 CATTLE CO.

Red  
100% AR

Reg: 3836969

Cat: A

BD: 03-12-2017

RED T-K ENERGIZER 13T 2150133  
 RED SSS ENDORSE 639X 1449523  
 RED SSS BELLE 612P 1993651  
**RED SSS ENDORSE 254B** 1752181  
 RED CROWFOOT OLE'S OSCAR 1060209  
 RED SSS BELLE 342S 2099010  
 RED SSS BELLE 612P 1993651  
 JSG DANNY BOY 701 1222766  
 JSG UNO 101W 1363321  
 JSG MISS BOOMER 724 1222783  
**ARO MISS UNO 317** 1653665  
 4L GAME PLAN 72T 1156977  
 ARO MISS GAMEPAN 929 1325366  
 ARO MISS DATA 734 1173295

Act BW	82
Adj WW/R	749/117
Adj YW/R	1313/115

CED	BW	WW	YW	Milk	ME	HPG	CEM	Stay
10	1.1	75	121	29	-3	8	5	15

Marb	YG	CW	REA	Fat	ADG	WDA	MPPA	AOD
0.32	-0.02	22	0.24	0	0.29		103	



# Featured Sires

## Red Flying K Hard Drive 83E



**RED FLYING K HARD DRIVE 83E** Red  
Owner: NAMKEN RED ANGUS 100% AR

Reg: 4073918 Cat: A BD: 02-22-2017

CCF GOLD BAR 0251 924711  
LACY GOLD BAR 8123 1294649  
LACY MS CHEROKEE 557P 1016056  
**BIEBER HARD DRIVE Y120** 1436718  
LIC MISSION STATEMENT P27 960383  
BIEBER LAURA 158W 1311673  
BASIN LAURA 5301 1051953  
RED CROWFOOT 6253S 2072646  
RED ML MAX 862U 2238521  
RED BAR-X MISS LINETT 151K 1782657  
**RED FLYING K LINETT 59Z** 2431961  
RED FLYING K DYNAMO 130R 2027161  
RED FLYING K DYNASTY 194W 2264350  
RED FLYING K PRIDE 20R 2013808

Act BW	77
Adj WW	895
Adj YW	1231

CED	BW	WW	YW	Milk	ME	HPG	CEM	Stay
17	-4.9	64	97	26	-2	9	9	15

Marb	YG	CW	REA	Fat	ADG	WDA	MPPA	AOD
0.58	-0.05	26	0.33	0	0.2			



## ARO Trailblazer 7104



**ARO TRAILBLAZER 7104** Red  
Owner: NAMKEN RED ANGUS 100% AR

Reg: 3836689 Cat: A BD: 03-16-2017

PIE GAME ON 9109 1348599  
RED SSS POKER FACE 136Y 2410729  
RED SSS ELBA 132M 1885286  
**RED SSS FACE OFF 739A** 2513217  
RED SSS PURSUE 192U 2223287  
RED SSS EISA 601X 2353459  
RED SSS EISA 675T 2167965  
5L NORSEMAN EXPRESS 920712  
5L EXPRESS 1152-6755 1047760  
5L SUNSHINE 137-1152 856621  
**ARO MISS EXPRESS 818** 1246993  
FORSTER TOP HAWK 1060 773534  
ARO TOPPER 332 913048  
ARO LADY RAM 105 814842

Act BW	90
Adj WW/R	768/120
Adj YW/R	1384/121

CED	BW	WW	YW	Milk	ME	HPG	CEM	Stay
7	3.1	71	121	16	2	9	6	19

Marb	YG	CW	REA	Fat	ADG	WDA	MPPA	AOD
0.12	-0.03	30	0.38	0	0.31		105	

# Featured Sires

*ARO Prosperous 7145*



## ARO PROSPEROUS 7145

Owner: NAMKEN RED ANGUS

Red  
100% AR

Reg: 3836773

Cat: A

BD: 03-27-2017

CCF GOLD BAR Q251 924711  
 RHRA GOLD RUSH 402 17T 1174416  
 RHRA MATTIE CHEY 019 402P 973431  
**FORSTER GOLD RUSH A031** 1651471  
 RED PAT 4475 986224  
 FORSTER BLUE 6185 1124374  
 FORSTER BLUE 3087 903038  
 5L NORSEMAN EXPRESS 920712  
 5L EXPRESS 1152-6755 1047760  
 5L SUNSHINE 137-1152 856621  
**ARO MISS EXPRESS 044** 1406636  
 PIE ADVANCE 3101 921963  
 ARO MISS ADVANCE 513 1043725  
 ARO MS TRINITY 0036 726679

Act BW	87
Adj WW/R	786/122
Adj YW/R	1319/116

CED	BW	WW	YW	Milk	ME	HPG	CEM	Stay
9	1.7	85	131	26	5	10	6	18

Marb	YG	CW	REA	Fat	ADG	WDA	MPPA	AOD
0.28	0.09	43	0.28	0.02	0.29		105	







## FEEDS

Feeds  
Animal Health  
Tech. Service

JR Distributing, Inc.  
1-800-658-5504

## DAN GRUPE

Office: 605-785-3553  
Cell: 605-881-7647  
Fax: 605-785-3315

516 Main Avenue  
PO Box 80  
Lake Norden, SD 57248  
Email: [dgrupe@jrfeeds.com](mailto:dgrupe@jrfeeds.com)



# NAMKEN HOYT 5H

Red

Owner: NAMKEN RED ANGUS

Reg: 4335063

Cat: A

BD: 02-28-2020

RITO 707 OF IDEAL 3407 7075 3307179  
 S A V RESOURCE 1441 3320257  
 S A V BLACKCAP MAY 4136 3491783  
**NAMKEN RESOURCE 33D** 3545043  
 RED CHOPPER K RED ICE 39W 1413070  
 NAMKEN ICE MAN 123Y 1433314  
 UBAR FLAME 927 683653  
 HF KODIAK 5R 3319441  
 SSS PAY DIRT 357Z 2472060  
 CROWFOOT BARDOLENE 5116R 2010936  
**NAMKEN SIERRA 10426-19B** 1679535  
 BIEBER ROB ROY 6990 595713  
 BIEBER SIERRA 10426 1037583  
 BIEBER SIERRA 8309 777870

Act BW	88
Adj WW/R	738/ET
Adj YW/R	1327/ET
CE Score	★

CED	BW	WW	YW	ADG	Milk	ME	HPG	CEM	Stay
11	0.3	64	108	0.27	23	0	9	5	15

Marb	YG	CW	REA	Fat	ADG	WDA	MPPA	AOD
0.35	0.09	38	0.29	0.03	3.68/ET	3.65/ET	106	6

If you are looking for something with a bit of a different pedigree, here he is. A SAV Resource grandson out of a Pay Dirt dam. Imagine the mating possibilities. Hoyt comes from a great cow family with his dam posting a 106 MPPA. Maternal brother to 85H.



# NAMKEN PROSPEROUS 6H

Red

Owner: NAMKEN RED ANGUS

Reg: 4335061

Cat: A

BD: 02-28-2020

RHRA GOLD RUSH 402 17T 1174416  
 FORSTER GOLD RUSH A031 1651471  
 FORSTER BLUE 6185 1124374  
**ARO PROSPEROUS 7145** 3836773  
 5L EXPRESS 1152-6755 1047760  
 ARO MISS EXPRESS 044 1406636  
 ARO MISS ADVANCE 513 1043725  
 RED CHOPPER K BELLAGIO 39T 2156197  
 RED CHOPPER K RED ICE 39W 1413070  
 RED CHOPPER K CASEY 233M 1882959  
**NAMKEN VELESA 41-51Y** 1433301  
 JGH 807-2022 857835  
 NAMKEN VELESA B1 17P 975452  
 BIEBER VELESA 7991 731180

Act BW	96
Adj WW/R	669/ET
Adj YW/R	1277/ET
CE Score	★

CED	BW	WW	YW	ADG	Milk	ME	HPG	CEM	Stay
8	1.7	70	104	0.22	28	2	11	6	17

Marb	YG	CW	REA	Fat	ADG	WDA	MPPA	AOD
0.17	0.02	25	0.19	0.01	3.8/ET	3.5/ET	101	9

Here is a large framed ET son of Prosperous. If you are wanting to add some frame back into a set of cows, this is the bull. Full brother to lot 178H.



# NAMKEN MAXIMUM 8H

Red

Owner: NAMKEN RED ANGUS

Reg: 4335069

Cat: A

BD: 02-29-2020

RED CROWFOOT 6253S 2072646  
 RED ML MAX 862U 2238521  
 RED BAR-X MISS LINETT 151K 1782657  
**RED FLYING K MAX 159Y** 1629869  
 RED FLYING K ACE 9R 2026060  
 RED FLYING K ANITA 764T 2147780  
 RED FLYING K ANEXA 4M 1874790  
 JSG DANNY BOY 701 1222766  
 JSG UNO 101W 1363321  
 JSG MISS BOOMER 724 1222783  
**ARO MS UNO 273** 1566250  
 5L GRAND EXPRESS 453-5655 1048095  
 ARO LADY GRAND 806 1247012  
 ARO MS. CANNON 406 980231

Act BW	94
Adj WW/R	661/ET
Adj YW/R	1288/ET
CE Score	★

CED	BW	WW	YW	ADG	Milk	ME	HPG	CEM	Stay
12	-0.8	51	78	0.17	20	-13	13	7	18

Marb	YG	CW	REA	Fat	ADG	WDA	MPPA	AOD
0.32	0.05	16	0.03	0.01	3.92/ET	3.53/ET	101	8

8H is the result of a flush purchased with Shaggy Meadows Red Angus from the Arrowsmith herd. This deep cherry red Max 159Y son will add plenty of length to a calf crop. Maternal brother to lot 85H.



*Lot 57H*



SSS Pay Dirt 357Z: Maternal grand sire to lots 5H, 44H, 104H



*Lot 87H*



# NAMKEN HARD DRIVE 11H

Red

Owner: NAMKEN RED ANGUS

Reg: 4334927

Cat: A

BD: 03-02-2020

LACY GOLD BAR 8123 1294649  
 BIEBER HARD DRIVE Y120 1436718  
 BIEBER LAURA 158W 1311673  
**RED FLYING K HARD DRIVE 83E** 4073918  
 RED ML MAX 862U 2238521  
 RED FLYING K LINETT 59Z 2431961  
 RED FLYING K DYNASTY 194W 2264350  
 RED T-K ENERGIZER 13T 2150133  
 RED SSS ENDORSE 639X 1449523  
 RED SSS BELLE 612P 1993651  
**NAMKEN DESIGNER 4284-11F** 4035840  
 TBS MONU 2072 862610  
 TBS MS MONU 4284 957132  
 SODAK 3090 414188

Act BW	74
Adj WW/R	697/105
Adj YW/R	1251/98
CE Score	★★★

CED	BW	WW	YW	ADG	Milk	ME	HPG	CEM	Stay
14	-2.3	66	98	0.21	27	-3	10	7	16

Marb	YG	CW	REA	Fat	ADG	WDA	MPPA	AOD
0.39	-0.07	18	0.3	-0.01	3.45/90	3.23/89	102	2

A low birthweight 83E son out of a full sister to, Namken Endorse 6F, the hight seller in the 2019 sale to 66 Ranch in MT. **Suitable to us on heifers.**



# NAMKEN HONEST 15H

Red

Owner: NAMKEN RED ANGUS

Reg: 4334981

Cat: A

BD: 03-03-2020

RHRA GOLD RUSH 402 17T 1174416  
 FORSTER GOLD RUSH A031 1651471  
 FORSTER BLUE 6185 1124374  
**ARO PROSPEROUS 7145** 3836773  
 5L EXPRESS 1152-6755 1047760  
 ARO MISS EXPRESS 044 1406636  
 ARO MISS ADVANCE 513 1043725  
 RED T-K ENERGIZER 13T 2150133  
 RED SSS ENDORSE 639X 1449523  
 RED SSS BELLE 612P 1993651  
**NAMKEN ROSINA 7P-37B** 1679473  
 BIEBER MAKE MIMI 7249 663262  
 NAMKEN MIMI 21 7P 975445  
 NAMKEN ROSINA 9M 75 866023

Act BW	98
Adj WW/R	673/102
Adj YW/R	1350/106
CE Score	★

CED	BW	WW	YW	ADG	Milk	ME	HPG	CEM	Stay
9	1.8	76	123	0.28	26	1	10	5	18

Marb	YG	CW	REA	Fat	ADG	WDA	MPPA	AOD
0.28	0	27	0.28	0.01	4.23/110	3.7/102	102	6

This Prosperous son blends style, balance, base width, bone, lower 1/3 dimension, a correct structure in a soft package that will catch your eye when you enter the pen. WW and YW ratios of 102 and 106 with a 110 ADG ratio. His Endorse dam has a 102 MPPA and is the grand dam to the 96H heifer. 15H is one of my favorites.



# NAMKEN HARD DRIVE 19H

Red

Owner: NAMKEN RED ANGUS

Reg: 4334913

Cat: A

BD: 03-04-2020

LACY GOLD BAR 8123 1294649  
 BIEBER HARD DRIVE Y120 1436718  
 BIEBER LAURA 158W 1311673  
**RED FLYING K HARD DRIVE 83E** 4073918  
 RED ML MAX 862U 2238521  
 RED FLYING K LINETT 59Z 2431961  
 RED FLYING K DYNASTY 194W 2264350  
 S A V RESOURCE 1441 3320257  
 NAMKEN RESOURCE 33D 3545043  
 NAMKEN ICE MAN 123Y 1433314  
**NAMKEN ZEPPEY 49A-41F** 3980904  
 HAYCOW CUTTING EDGE 055 1407188  
 NAMKEN ZEPPEY U49 49A 1621630  
 3SCC ZEPPEY U49 1241307

Act BW	67
Adj WW/R	636/100
Adj YW/R	1212/98
CE Score	★★★

CED	BW	WW	YW	ADG	Milk	ME	HPG	CEM	Stay
14	-3	66	104	0.24	27	-2	11	7	15

Marb	YG	CW	REA	Fat	ADG	WDA	MPPA	AOD
0.57	0.04	34	0.29	0.01	3.59/95	3.11/92	100	2

Here is a easy fleshing low birth weight 83E son with SAV Resource as the maternal grand sire. **Suitable to use on heifers.**



*Lot 117H*



**Red SSS Endorse 639X: Maternal grand sire to lots 11H, 39H, 15H, 67H**



*Lot 157H*



*Lot 197H*



# NAMKEN MAXIMUS 21H

Red

Owner: NAMKEN RED ANGUS

Reg: 4335065

Cat: A

BD: 03-05-2020

RED CROWFOOT 6253S 2072646  
 RED ML MAX 862U 2238521  
**RED FLYING K MAX 159Y** 1629869  
 RED FLYING K ACE 9R 2026060  
 RED FLYING K ANITA 764T 2147780  
 RED FLYING K ANEXA 4M 1874790  
 5L EXPRESS 1152-6755 1047760  
 5L SUNSHINE 137-1152 856621  
**ARO MISS EXPRESS 824** 1247007  
 RED BRYLOR TIN BAILEY 505M 930542  
 FORSTER COPPER QUEEN 4158 959749  
 FORSTER COPPRQUEEN 1192 773524

Act BW	91
Adj WW/R	645/ET
Adj YW/R	1190/ET
CE Score	★

CED	BW	WW	YW	ADG	Milk	ME	HPG	CEM	Stay
10	0.4	53	80	0.17	17	-9	12	5	17

Marb	YG	CW	REA	Fat	ADG	WDA	MPPA	AOD
0.23	0.05	14	-0.05	0.01	3.41/ET	3.29/ET	105	12

These Max 159Y sons are peas in a pod. Long, cherry red, and out of great cows. A result of a flush purchased with Shaggy Meadows Red Angus from the Arrowsmith herd. Keep the daughters.



# P4 DIRT 013

Red

Owner: P4 CATTLE CO.

Reg: 4301767

Cat: A

BD: 03-06-2020

RED SSS ENDORSE 639X 1449523  
 RED SSS ENDORSE 254B 1752181  
 RED SSS BELLE 342S 2099010  
**ARO 781** 3836969  
 JSG UNO 101W 1363321  
 ARO MISS UNO 317 1653665  
 ARO MISS GAMEPAN 929 1325366  
 HXC CONQUEST 4405P 975924  
 C-BAR CONTOUR 107X 1405033  
 BROWN C- ABIGRACE S602 1129098  
**LRA MS CONTOUR 354** 1614679  
 LRA MONU 690 1122196  
 LRA MS MONU 051 1370846  
 LRA MS. RIBEYE 548 1035867

Act BW	81
Adj WW/R	604/
Adj YW/R	1211/
CE Score	★

CED	BW	WW	YW	ADG	Milk	ME	HPG	CEM	Stay
11	-0.6	63	100	0.23	27	-2	9	6	17

Marb	YG	CW	REA	Fat	ADG	WDA	MPPA	AOD
0.35	-0.01	15	0.13	0	3.8/	3.33/	104	7

A longer sided 781 son coming from a Leddy cow with a 104 MPPA.



# P4 BUSTIN PAYDIRT 016

Black

Owner: P4 CATTLE CO.

Reg: 4301769

Cat: 2

BD: 03-08-2020

HF KODIAK 5R 3319441  
 SSS PAY DIRT 357Z 2472060  
 CROWFOOT BARDOLENE 5116R 2010936  
**NAMKEN PAY DIRT 51B** 1679471  
 RED YY RED KNIGHT 640F 601995  
 NAMKEN LARKABA 2P-7W 1301796  
 NAMKEN LARKABA 79 2P 975460  
 BIEBER MAKE MIMI 7249 663262  
 NAMKEN MAKE MIMI 6174-5U 1237793  
 FORSTER COPPERQUEEN 6174 1124324  
**P4 MADDIES GIRL** 1620709  
 BUSTIN CHEYENNE 1174924  
 KAS MS BUSTIN JIBA 1315202  
 KAS DORY JIBA 1201416

Act BW	91
Adj WW/R	679/107
Adj YW/R	1300/105
CE Score	★

CED	BW	WW	YW	ADG	Milk	ME	HPG	CEM	Stay
10	0.4	75	119	0.27	26	2	9	5	16

Marb	YG	CW	REA	Fat	ADG	WDA	MPPA	AOD
0.33	0.01	28	0.24	0	3.88/103	3.58/103	102	7

If you are wanting to open up some tight ribbed cattle and add some three dimensional shape, here he is. Wide based, great lower 1/3 rib shape, wide pinned and soft enough made. His sire was the high selling bull in our 2015 sale.



*Lot 2171*



*Lot 013*



*Lot 016*



# NAMKEN HARD DRIVE 32H

Red

Owner: NAMKEN RED ANGUS

Reg: 4334915

Cat: A

BD: 03-09-2020

LACY GOLD BAR 8123 1294649  
 BIEBER HARD DRIVE Y120 1436718  
 BIEBER LAURA 158W 1311673  
**RED FLYING K HARD DRIVE 83E** 4073918  
 RED ML MAX 862U 2238521  
 RED FLYING K LINETT 59Z 2431961  
 RED FLYING K DYNASTY 194W 2264350  
 HOLDEN LJ JULIAN 924 1294423  
 MLK CRK JULIAN 1231 1431481  
 MLK CRK MALTA 319 898763  
**NAMKEN FLOWER 15Y 6A** 1621577  
 RED CHOPPER K RESISTOL 107R 2016407  
 NAMKEN FLOWER 28-15Y 1433291  
 NAMKEN FLOWER 10N 914013

Act BW	68
Adj WW/R	572/93
Adj YW/R	1122/95
CE Score	★★★

CED	BW	WW	YW	ADG	Milk	ME	HPG	CEM	Stay
17	-6.6	57	88	0.19	24	-2	10	8	18

Marb	YG	CW	REA	Fat	ADG	WDA	MPPA	AOD
0.44	-0.01	17	0.18	0	3.44/96	3.09/94	96	7

A sleep all night sure fire heifer bull. Very rarely do we mate mature cows to produce bulls to use on heifers. Take advantage of the opportunity. **Suitable to use on heifers.**



# NAMKEN AUTHENTIC 38H

Red

Owner: NAMKEN RED ANGUS

Reg: 4334931

Cat: A

BD: 03-10-2020

RED T-K ENERGIZER 13T 2150133  
 RED SSS ENDORSE 639X 1449523  
**NAMKEN AUTHENTIC 13F** 3980946  
 BIEBER MAKE MIMI 7249 663262  
 NAMKEN VELESA 51Y-11A 1605257  
 NAMKEN VELESA 41-51Y 1433301  
 BFLO CR VC CHIEF 105 100598  
 GLACIER LOGAN 210 372629  
 GLACIER REBALAS 179216  
**NAMKEN MS RED 33-3X** 1392617  
 RED ROCKET II 3030 414503  
 TBS MS RED 30-30 6311 523176  
 RED ELLIE H311 414774

Act BW	87
Adj WW/R	626/102
Adj YW/R	1135/96
CE Score	★

CED	BW	WW	YW	ADG	Milk	ME	HPG	CEM	Stay
9	0.5	58	81	0.16	29	0	10	6	17

Marb	YG	CW	REA	Fat	ADG	WDA	MPPA	AOD
0.33	-0.08	7	0.16	-0.01	3.17/88	3.1/94	105	10

A more moderate framed bull that will sire daughters with great udders. Dam is 10 years old with a 105 MPPA.



# NAMKEN HARD DRIVE 39H

Red

Owner: NAMKEN RED ANGUS

Reg: 4334917

Cat: A

BD: 03-10-2020

LACY GOLD BAR 8123 1294649  
 BIEBER HARD DRIVE Y120 1436718  
 BIEBER LAURA 158W 1311673  
**RED FLYING K HARD DRIVE 83E** 4073918  
 RED ML MAX 862U 2238521  
 RED FLYING K LINETT 59Z 2431961  
 RED FLYING K DYNASTY 194W 2264350  
 RED T-K ENERGIZER 13T 2150133  
 RED SSS ENDORSE 639X 1449523  
 RED SSS BELLE 612P 1993651  
**NAMKEN DESIGNER 4284-39F** 4035832  
 TBS MONU 2072 862610  
 TBS MS MONU 4284 957132  
 SODAK 3090 414188

Act BW	78
Adj WW/R	653/107
Adj YW/R	1304/110
CE Score	★★★

CED	BW	WW	YW	ADG	Milk	ME	HPG	CEM	Stay
14	-1.8	67	113	0.27	27	-3	10	7	16

Marb	YG	CW	REA	Fat	ADG	WDA	MPPA	AOD
0.4	-0.06	19	0.3	0	4.05/113	3.37/103	103	2

Here is the highest performing bull suitable to use on heifers in the offering. With WW and YW ratios of 107 and 110 along with over a 4lb ADG, he may be the most complete low birth bull in the offering. The flush we made to create his mother and her five sisters has been a great investment. **Suitable to use on heifers.**



# How the Black/Red Carrier gene works (theoretically):

COW	BULL	PROGENY
<b>Purebred Black Angus Cow</b> (No Red Genes, Homozygous Black)	<b>Black/Red Carrier</b>	<b>100% Black</b>
<b>Black Crossbred Cow</b> (Black Hide but Red Gene, Heterozygous Black)	<b>Black/Red Carrier</b>	<b>75% Black 25% Red</b>
<b>Red Cow</b> (No Black Genes, Homozygous Red)	<b>Black/Red Carrier</b>	<b>50% Black 50% Red</b>



*Lot 387H*



*Lot 397H*



# NAMKEN HARDY 45H

Red

Owner: NAMKEN RED ANGUS

Reg: 4334979

Cat: A

BD: 03-11-2020

RHRA GOLD RUSH 402 17T 1174416  
 FORSTER GOLD RUSH A031 1651471  
 FORSTER BLUE 6185 1124374  
**ARO PROSPEROUS 7145** 3836773  
 5L EXPRESS 1152-6755 1047760  
 ARO MISS EXPRESS 044 1406636  
 ARO MISS ADVANCE 513 1043725  
 RED CHOPPER K RESISTOL 107R 2016407  
 NAMKEN YUKON 25Y 1428624  
 JDRA MS HUSSY 147 766165  
**NAMKEN FLOWER 68X 30A** 1621607  
 RED YY NOMAD 736T 1312004  
 NAMKEN FLOWER 16U-68X 1392603  
 NAMKEN COPPER FLOWER 28-16U 1237770

Act BW	92
Adj WW/R	687/104
Adj YW/R	1344/105
CE Score	★

CED	BW	WW	YW	ADG	Milk	ME	HPG	CEM	Stay
8	2.4	72	117	0.27	23	-2	9	5	18

Marb	YG	CW	REA	Fat	ADG	WDA	MPPA	AOD
0.3	0.04	24	0.22	0.02	4.11/107	3.71/102	101	7

A minority in the Red Angus breed. Finding lower 1/3 rib shape, base width, pin width, masculinity, top shape, great performance, good feet, and moves like a cat. Even the boys clipping were overheard saying "this one has a big top." Top to bottom, front to back, this one may catch your attention sale day. He is the bull on the front cover.



# P4 LOOSLI DIRT 017

Black

Owner: P4 CATTLE CO.

Reg: 4301761

Cat: 2

BD: 03-11-2020

HF KODIAK 5R 3319441  
 SSS PAY DIRT 357Z 2472060  
**NAMKEN PAY DIRT 51B** 1679471  
 CROWFOOT BARDOLENE 5116R 2010936  
 RED YY RED KNIGHT 640F 601995  
 NAMKEN LARKABA 2P-7W 1301796  
 NAMKEN LARKABA 79 2P 975460  
 LCOC WELLINGTON A170R 1111013  
 LRA WELLINGTON 893 1228203  
 RHRA CHRIS LC 117 541R 1044556  
**LRA MS WELLINGTON 0131** 1370906  
 RRM HIGH STRAIGHT L201 776341  
 LRA MS HI HO 444 953441  
 MISS L20-563 531785

Act BW	90
Adj WW/R	658/104
Adj YW/R	1263/102
CE Score	★

CED	BW	WW	YW	ADG	Milk	ME	HPG	CEM	Stay
11	-0.1	67	106	0.24	16	2	9	5	16

Marb	YG	CW	REA	Fat	ADG	WDA	MPPA	AOD
0.37	0.06	30	0.14	0.01	3.77/100	3.44/99	102	10

A black 51B son out of a 10 year old dam with a 102 MPPA.



# NAMKEN TRAILBLAZER 48H

Red

Owner: NAMKEN RED ANGUS

Reg: 4335035

Cat: A

BD: 03-12-2020

RED SSS POKER FACE 136Y 2410729  
 RED SSS FACE OFF 739A 2513217  
 RED SSS EISA 601X 2353459  
**ARO TRAILBLAZER 7104** 3836689  
 5L EXPRESS 1152-6755 1047760  
 ARO MISS EXPRESS 818 1246993  
 ARO TOPPER 332 913048  
 RED SSS SOLDIER 365W 1673310  
 RED SSS SPITFIRE 263B 1752191  
 RED SSS MAXINE 647X 2353534  
**NAMKEN ULTRA 59C-29E** 3770555  
 TROTTERS STRONGHOLD 156 1496650  
 NAMKEN ULTRA 32Y-59C 3491221  
 NAMKEN MS ULTRA 4K-32Y 1433279

Act BW	92
Adj WW/R	656/107
Adj YW/R	1262/107
CE Score	★

CED	BW	WW	YW	ADG	Milk	ME	HPG	CEM	Stay
8	2.4	71	116	0.27	23	-1	9	6	17

Marb	YG	CW	REA	Fat	ADG	WDA	MPPA	AOD
0.26	0.01	29	0.28	0.01	3.77/105	3.38/103	105	3

A Trailblazer son from a Spitfire daughter that is certainly paying her way. Her first calf sold to Jensen Red Angus. With this bull being only her second calf and her posting a 105 MPPA, save the daughters.



*Lot 457H*



*Lot 487H*



# NAMKEN ROUGHRIDER 51H

Black

Owner: NAMKEN RED ANGUS

Reg: 4334993

Cat: 2

BD: 03-12-2020

CONNEALY CONSENSUS 3317034  
 CONNEALY EARNAN 076E 3320170  
 BRAZILA OF CONANGA 3991 3318772  
**ELLINGSON ROUGHRIDER 4202** 4286167  
 LT CURVE BENDER 4810 OF EA 3314837  
 EA BLACKCLASS 8914 4286165  
 SAV BLACKCLASS 374 3314305  
 RED SSS SOLUTION 329Z 2469594  
 RED SSS COOPER 166B 1752190  
 RED SSS VALENTINE 789P 1992248  
**NAMKEN COOPER 225D** 3545141  
 5L EXPRESS 1152-6755 1047760  
 NAMKEN REBELLA 81F-60Z 1545692  
 SHHM RED REBELLE 81F 541390

Act BW	86
Adj WW/R	602/95
Adj YW/R	1283/104
CE Score	★

CED	BW	WW	YW	ADG	Milk	ME	HPG	CEM	Stay
7	0.7	71	121	0.29	20	-1	4	6	15

Marb	YG	CW	REA	Fat	ADG	WDA	MPPA	AOD
0.53	0.22	40	0.14	0.05	4.25/112	3.47/103	102	4

An outcross Ellingson Roughrider son out of a Cooper daughter.



# P4 RED PAY 023

Red

Owner: P4 CATTLE CO.

Reg: 4301799

Cat: A

BD: 03-12-2020

RED SSS ENDORSE 639X 1449523  
 RED SSS ENDORSE 254B 1752181  
 RED SSS BELLE 342S 2099010  
**ARO 781** 3836969  
 JSG UNO 101W 1363321  
 ARO MISS UNO 317 1653665  
 ARO MISS GAMEPAN 929 1325366  
 SSS PAY DIRT 357Z 2472060  
 NAMKEN PAY DIRT 51B 1679471  
 NAMKEN LARKABA 2P-7W 1301796  
**P4 MADDI BLACK DIRT 369** 3759985  
 NAMKEN MAKE MIMI 6174-5U 1237793  
 P4 MADDIES GIRL 1620709  
 KAS MS BUSTIN JIBA 1315202

Act BW	83
Adj WW/R	657/104
Adj YW/R	1334/108
CE Score	★

CED	BW	WW	YW	ADG	Milk	ME	HPG	CEM	Stay
11	0	74	125	0.30	23	-1	10	6	15

Marb	YG	CW	REA	Fat	ADG	WDA	MPPA	AOD
0.33	0.03	28	0.2	0	4.22/113	3.55/102	102	3

Posting great growth ratios and ADG. A solid pedigree combining Endorse, Uno, Pay Dirt, and Make Mimi. The highest performing P4 bull in the offering.



# NAMKEN ROUGHRIDER 55H

Black

Owner: NAMKEN RED ANGUS

Reg: 4334991

Cat: 2

BD: 03-14-2020

CONNEALY CONSENSUS 3317034  
 CONNEALY EARNAN 076E 3320170  
 BRAZILA OF CONANGA 3991 3318772  
**ELLINGSON ROUGHRIDER 4202** 4286167  
 LT CURVE BENDER 4810 OF EA 3314837  
 EA BLACKCLASS 8914 4286165  
 SAV BLACKCLASS 374 3314305  
 CCF GOLD BAR 0251 924711  
 RHRA GOLD RUSH 402 17T 1174416  
 RHRA MATTIE CHEY 019 402P 973431  
**LRA MS GOLD RUSH 441** 1688799  
 HXC CONQUEST 4405P 975924  
 LRA MS CONQUEST 141 1444077  
 LRA MS MAKE MY DAY 941 1310982

Act BW	92
Adj WW/R	645/102
Adj YW/R	1243/100
CE Score	★

CED	BW	WW	YW	ADG	Milk	ME	HPG	CEM	Stay
8	-0.1	69	111	0.27	26	1	5	7	14

Marb	YG	CW	REA	Fat	ADG	WDA	MPPA	AOD
0.55	0.19	33	0.15	0.05	3.74/99	3.45/102	106	6

Here is a outcrossed Ellingson Roughrider balck-red carrier son. His dam, 441, is a moderate framed cow that always weans off a heavy calf.



P4 Cattle Company



*Lot 023*



*Lot 5571*



# NAMKEN PROSPEROUS 58H

Black

Owner: NAMKEN RED ANGUS

Reg: 4334977

Cat: 2

BD: 03-14-2020

RHRA GOLD RUSH 402 17T 1174416  
 FORSTER GOLD RUSH A031 1651471  
 FORSTER BLUE 6185 1124374  
**ARO PROSPEROUS 7145** 3836773  
 5L EXPRESS 1152-6755 1047760  
 ARO MISS EXPRESS 044 1406636  
 ARO MISS ADVANCE 513 1043725  
 B/R NEW DESIGN 036 3295324  
 GENETICS BY DESIGN 049 3311156  
 G G CLARA 859 3307621  
**NAMKEN DESIGNER FLAME 927-3X** 1392636  
 TRU 5051 486996  
 UBAR FLAME 927 683653  
 FLAME OF MEMORY 394004

Act BW	73
Adj WW/R	708/107
Adj YW/R	1255/98
CE Score	★★★

CED	BW	WW	YW	ADG	Milk	ME	HPG	CEM	Stay
13	-1.8	68	96	0.19	24	-2	10	8	17

Marb	YG	CW	REA	Fat	ADG	WDA	MPPA	AOD
0.39	0.09	32	0.16	0.02	3.4/89	3.43/95	104	10

A black low birthweight bull. Out of a 10 year old dam with a picture perfect udder and teat placement. Dam has a 104 MPPA. **Suitable to use on heifers.**



# NAMKEN TRAILBLAZER 60H

Red

Owner: NAMKEN RED ANGUS

Reg: 4335031

Cat: A

BD: 03-15-2020

RED SSS POKER FACE 136Y 2410729  
 RED SSS FACE OFF 739A 2513217  
 RED SSS EISA 601X 2353459  
**ARO TRAILBLAZER 7104** 3836689  
 5L EXPRESS 1152-6755 1047760  
 ARO MISS EXPRESS 818 1246993  
 ARO TOPPER 332 913048  
 BECKTON EPIC K F075 533259  
 BECKTON EPIC R397 K 1042135  
 BECKTON KIT F468 JL 533628  
**RLL HANNAH 471** 1688825  
 HXC CONQUEST 4405P 975924  
 LRA MS HETTY 104 1427054  
 LRA MS SAKIC 912 1310959

Act BW	91
Adj WW/R	614/100
Adj YW/R	1171/99
CE Score	★

CED	BW	WW	YW	ADG	Milk	ME	HPG	CEM	Stay
9	1.1	68	109	0.26	22	3	10	6	18

Marb	YG	CW	REA	Fat	ADG	WDA	MPPA	AOD
0.22	0.07	27	0.17	0.02	3.48/97	3.25/99	103	6

A smooth shouldered Trailblazer out of a cow family that always gets it done with a 103 MPPA. Keep the daughters.



# NAMKEN HUGO 70H

Red

Owner: NAMKEN RED ANGUS

Reg: 4334923

Cat: A

BD: 03-20-2020

LACY GOLD BAR 8123 1294649  
 BIEBER HARD DRIVE Y120 1436718  
 BIEBER LAURA 158W 1311673  
**RED FLYING K HARD DRIVE 83E** 4073918  
 RED ML MAX 862U 2238521  
 RED FLYING K LINETT 59Z 2431961  
 RED FLYING K DYNASTY 194W 2264350  
 S A V RESOURCE 1441 3320257  
 NAMKEN RESOURCE 33D 3545043  
 NAMKEN ICE MAN 123Y 1433314  
**NAMKEN SIERRA 10426-227F** 3980838  
 BIEBER ROB ROY 6990 595713  
 BIEBER SIERRA 10426 1037583  
 BIEBER SIERRA 8309 777870

Act BW	83
Adj WW/R	731/110
Adj YW/R	1562/122
CE Score	★

CED	BW	WW	YW	ADG	Milk	ME	HPG	CEM	Stay
13	-1.2	70	138	0.37	26	1	10	6	16

Marb	YG	CW	REA	Fat	ADG	WDA	MPPA	AOD
0.46	0	34	0.38	0.01	5.18/135	4.1/113	104	2

Very rarely do I ever get excited when something is out of a first calf heifer. Here is an exception. Study the base width, length, lower 1/3 rib shape. Next, look at the pedigree, Hard Drive, Max 862U, SAV Resource, and Rob Roy. It is loaded with female makers and performance. Hugo is a true performance bull with a WW ratio of 110, YW ratio of 122 ranking first, ADG of a 5.18lbs per day ranking first, and a WDA of a 4.1 ranking him first. Don't miss this one!



**Namken Resource 33D: Maternal grand sire to lots 19H, 70H**



*Lot 607H*



*Lot 707H*



# NAMKEN TRAILBLAZER 88H

Red

Owner: NAMKEN RED ANGUS

Reg: 4335029

Cat: A

BD: 03-27-2020

RED SSS POKER FACE 136Y 2410729  
 RED SSS FACE OFF 739A 2513217  
 RED SSS EISA 601X 2353459  
**ARO TRAILBLAZER 7104** 3836689  
 5L EXPRESS 1152-6755 1047760  
 ARO MISS EXPRESS 818 1246993  
 ARO TOPPER 332 913048  
 RED T-K ENERGIZER 13T 2150133  
 RED SSS ENDORSE 639X 1449523  
 RED SSS BELLE 612P 1993651  
**NAMKEN THETA 29T-45C** 3491171  
 BIEBER MAKE MIMI 7249 663262  
 NAMKEN THETA 55Y-29T 1204759  
 NAMKEN THETA 17 15R 1021265

Act BW	88
Adj WW/R	656/107
Adj YW/R	1220/103
CE Score	★

CED	BW	WW	YW	ADG	Milk	ME	HPG	CEM	Stay
9	1.6	71	111	0.25	20	4	9	6	18

Marb	YG	CW	REA	Fat	ADG	WDA	MPPA	AOD
0.18	-0.08	23	0.36	-0.01	3.52/98	3.4/103	101	5

A bull with good growth ratios coming from an ET daughter out of the Theta cow family.



# NAMKEN TRAILBLAZER 90H

Red

Owner: NAMKEN RED ANGUS

Reg: 4335043

Cat: A

BD: 03-29-2020

RED SSS POKER FACE 136Y 2410729  
 RED SSS FACE OFF 739A 2513217  
 RED SSS EISA 601X 2353459  
**ARO TRAILBLAZER 7104** 3836689  
 5L EXPRESS 1152-6755 1047760  
 ARO MISS EXPRESS 818 1246993  
 ARO TOPPER 332 913048  
 BECKTON JULIAN GG B571 387580  
 HXC CONQUEST 4405P 975924  
 HXC ELLIE MAY MA638 845501  
**LAZYJ BONNEBELLE 4218-289** 1700963  
 SHHM ROBIN HOOD 117G 593037  
 JDRA BONNEBELLE 289 830102  
 SHHM BONNEBELLE 55F 541369

Act BW	97
Adj WW/R	727/110
Adj YW/R	1406/110
CE Score	★

CED	BW	WW	YW	ADG	Milk	ME	HPG	CEM	Stay
7	2.6	73	124	0.31	22	4	9	5	18

Marb	YG	CW	REA	Fat	ADG	WDA	MPPA	AOD
0.24	-0.01	24	0.29	0.01	4.24/111	3.94/109	101	6

A larger outlined, rugged made, long sided Trailblazer with great performance ratios. He will put some stretch in a set of feeder calves.

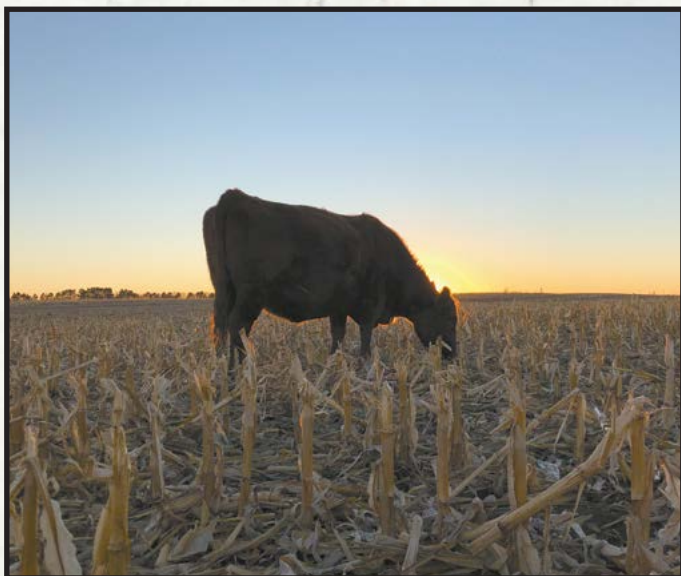





Lot 887H



## NAMKEN TRAILBLAZER 104H

Red

Owner: NAMKEN RED ANGUS

Reg: 4335019

Cat: A

BD: 04-02-2020

RED SSS POKER FACE 136Y 2410729  
 RED SSS FACE OFF 739A 2513217  
 RED SSS EISA 601X 2353459  
**ARO TRAILBLAZER 7104** 3836689  
 5L EXPRESS 1152-6755 1047760  
 ARO MISS EXPRESS 818 1246993  
 ARO TOPPER 332 913048  
 HF KODIAK 5R 3319441  
 SSS PAY DIRT 357Z 2472060  
 CROWFOOT BARDOLENE 5116R 2010936  
**NAMKEN THETA 29T-89B** 1679488  
 BIEBER MAKE MIMI 7249 663262  
 NAMKEN THETA 55Y-29T 1204759  
 NAMKEN THETA 17 15R 1021265

Act BW	86
Adj WW/R	615/100
Adj YW/R	1177/99
CE Score	★

CED	BW	WW	YW	ADG	Milk	ME	HPG	CEM	Stay
10	0.7	68	104	0.23	17	4	8	7	18

Marb	YG	CW	REA	Fat	ADG	WDA	MPPA	AOD
0.21	0.01	32	0.24	0	3.51/98	3.31/101	102	6

Another Trailblazer off the Theta cow. Dam has a 101 MPPA.



## P4 WAGON ENDORSE 027

Red

Owner: P4 CATTLE CO.

Reg: 4301793

Cat: A

BD: 04-02-2020

RED SSS ENDORSE 639X 1449523  
 RED SSS ENDORSE 254B 1752181  
 RED SSS BELLE 342S 2099010  
**ARO 781** 3836969  
 JSG UNO 101W 1363321  
 ARO MISS UNO 317 1653665  
 ARO MISS GAMEPAN 929 1325366  
 SSS PAY DIRT 357Z 2472060  
 NAMKEN PAY DIRT 51B 1679471  
 NAMKEN LARKABA 2P-7W 1301796  
**P4 TONI DIRT 315** 3567559  
 PIE KAR WAGONBOSS 172 1483447  
 P4 LARKABA WAGON MISS 1620703  
 NAMKEN LARKABA 37 59T 1186660

Act BW	83
Adj WW/R	646/102
Adj YW/R	1211/98
CE Score	★

CED	BW	WW	YW	ADG	Milk	ME	HPG	CEM	Stay
11	-0.1	69	106	0.24	23	-1	10	6	15

Marb	YG	CW	REA	Fat	ADG	WDA	MPPA	AOD
0.3	0	23	0.17	0	3.52/94	3.35/97	99	4

A 3/4 brother to lot 023.



# NAMKEN PROSPEROUS 130H

Red

Owner: NAMKEN RED ANGUS

Reg: 4334961

Cat: A

BD: 04-08-2020

RHRA GOLD RUSH 402 17T 1174416  
 FORSTER GOLD RUSH A031 1651471  
 FORSTER BLUE 6185 1124374  
**ARO PROSPEROUS 7145** 3836773  
 5L EXPRESS 1152-6755 1047760  
 ARO MISS EXPRESS 044 1406636  
 ARO MISS ADVANCE 513 1043725  
 SHOCHO SIR ROBIN 550352  
 SHOCHO DATA 761532  
 VDAR BLACKANA 303 424354  
**MLK CRK LAKOTA 829** 1239050  
 GLACIER CUB 446 440311  
 MLK CRK LAKOTA 876 607395  
 MLK CRK LAKOTA 565 477223

Act BW	84
Adj WW/R	702/106
Adj YW/R	1158/91
CE Score	★

CED	BW	WW	YW	ADG	Milk	ME	HPG	CEM	Stay
9	0.9	70	87	0.14	26	3	10	5	19

Marb	YG	CW	REA	Fat	ADG	WDA	MPPA	AOD
0.35	0.06	26	0.12	0.01	2.83/74	3.21/89	103	12

A more moderate frame bull coming off of 12 year old Data daughter with a 103 MPPA.



# P4 SA DIRT 030

Black

Owner: P4 CATTLE CO.

Reg: 4301773

Cat: 2

BD: 04-10-2020

HF KODIAK 5R 3319441  
 SSS PAY DIRT 357Z 2472060  
 CROWFOOT BARDOLENE 5116R 2010936  
**NAMKEN PAY DIRT 51B** 1679471  
 RED YY RED KNIGHT 640F 601995  
 NAMKEN LARKABA 2P-7W 1301796  
 NAMKEN LARKABA 79 2P 975460  
 LRA WELLINGTON 893 1228203  
 LRA WELLINGTON 2125 1527501  
 LRA MS SAKIC 912 1310959  
**P4 TORI LARKABA 504** 1698999  
 MESSMER CHATEAU 160N 904667  
 NAMKEN LARKABA 37 59T 1186660  
 NAMKEN LARKABA 79 2P 975460

Act BW	78
Adj WW/R	660/104
Adj YW/R	1185/96
CE Score	★

CED	BW	WW	YW	ADG	Milk	ME	HPG	CEM	Stay
12	-1.3	68	98	0.20	17	2	8	6	16

Marb	YG	CW	REA	Fat	ADG	WDA	MPPA	AOD
0.28	0.07	31	0.09	0	3.28/87	3.34/96	100	6

A black 51B son with a 104 WW ratio.

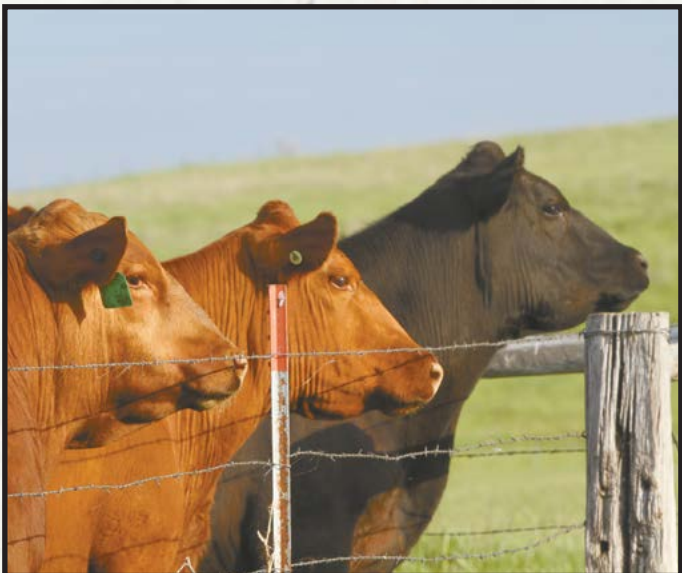



# NAMKEN TRAILBLAZER 163H

Red

Owner: NAMKEN RED ANGUS

Reg: 4335021

Cat: A

BD: 04-18-2020

RED SSS POKER FACE 136Y 2410729  
 RED SSS FACE OFF 739A 2513217  
 RED SSS EISA 601X 2353459  
**ARO TRAILBLAZER 7104** 3836689  
 5L EXPRESS 1152-6755 1047760  
 ARO MISS EXPRESS 818 1246993  
 ARO TOPPER 332 913048  
 RED HEARTLAND KNIGHT CHARM 1 1806232  
 RD TER-RON FULLY LOADED 540R 1234514  
 RED TER-RON GOLDIE 240L 1830100  
**NAMKEN BONNITA 21N-38X** 1392605  
 BIEBER MAKE MIMI 7249 663262  
 NAMKEN BONNITA 4N 17R 1041234  
 NRA BONNITA 4N 914691

Act BW	90
Adj WW/R	692/104
Adj YW/R	1261/99
CE Score	★

CED	BW	WW	YW	ADG	Milk	ME	HPG	CEM	Stay
7	2.3	67	102	0.23	19	2	12	5	17

Marb	YG	CW	REA	Fat	ADG	WDA	MPPA	AOD
0.21	-0.04	23	0.28	0	3.54/92	3.54/98	99	10

Just a mid April bull but study the structure and imagine what he will look like in two months. Notice the dam is a 10 year old. I have confidence in this bull.



*Lot 163H*



# NAMKEN PROSPEROUS 178H

Red

Owner: NAMKEN RED ANGUS

Reg: 4334951

Cat: A

BD: 04-25-2020

RHRA GOLD RUSH 402 17T 1174416  
 FORSTER GOLD RUSH A031 1651471  
 FORSTER BLUE 6185 1124374  
**ARO PROSPEROUS 7145** 3836773  
 5L EXPRESS 1152-6755 1047760  
 ARO MISS EXPRESS 044 1406636  
 ARO MISS ADVANCE 513 1043725  
 RED CHOPPER K BELLAGIO 39T 2156197  
 RED CHOPPER K RED ICE 39W 1413070  
 RED CHOPPER K CASEY 233M 1882959  
**NAMKEN VELESA 41-51Y** 1433301  
 JGH 807-2022 857835  
 NAMKEN VELESA B1 17P 975452  
 BIEBER VELESA 7991 731180

Act BW	92
Adj WW/R	725/109
Adj YW/R	1269/100
CE Score	★

CED	BW	WW	YW	ADG	Milk	ME	HPG	CEM	Stay
8	2	72	101	0.20	28	2	11	5	17

Marb	YG	CW	REA	Fat	ADG	WDA	MPPA	AOD
0.17	0.02	25	0.2	0.01	3.39/88	3.59/99	101	9

A late April bull out of the 51Y donor dam. We flushed this cow and this is her natural calf. Just a bit younger than the rest. Full brother to lot 6H.

# Registered Heifers



## NAMKEN ZEPPY 49A-4H

Red

Owner: NAMKEN RED ANGUS

Reg: 4335055

Cat: A

BD: 02-27-2020

BJR EASY RIDER 781 336663  
 BJR MAKE MY DAY 981 411482  
 BJR TOW KANA 117-710 317944  
**BIEBER MAKE MIMI 7249** 663262  
 BIEBER IMPACT 4399 377482  
 BIEBER SIRENA 6708 567323  
 BIEBER MIMI 4227 353170  
 LAFLINS CUTTING EDGE 2075 3313488  
 HAYCOW CUTTING EDGE 055 1407188  
 HAYCOW 370 PRINCESS 5002 1090314  
**NAMKEN ZEPPY U49 49A** 1621630  
 3SCC ZEPPLIN 599 1102154  
 3SCC ZEPPY U49 1241307  
 SCC MISS 79E MONU 145 908324

Act BW	74
Adj WW/R	590/ET
Adj YW/R	936/ET

CED	BW	WW	YW	ADG	Milk	ME	HPG	CEM	Stay
11	-0.6	63	99	0.23	25	1	10	7	15

Marb	YG	CW	REA	Fat	ADG	WDA	MPPA	AOD
0.61	0.03	34	0.24	0			109	7

How often does an opportunity come along to purchase a direct daughter of Make Mimi? This ET daughter comes from the Cutting Edge 49A donor cow with a 109 MPPA. Don't miss the opportunity.



## P4 ANDRAS DIRT 011

Red

Owner: P4 CATTLE CO.

Reg: 4301787

Cat: A

BD: 03-03-2020

HF KODIAK 5R 3319441  
 SSS PAY DIRT 357Z 2472060  
 CROWFOOT BARDOLENE 5116R 2010936  
**NAMKEN PAY DIRT 51B** 1679471  
 RED YY RED KNIGHT 640F 601995  
 NAMKEN LARKABA 2P-7W 1301796  
 NAMKEN LARKABA 79 2P 975460  
 ANDRAS IN FOCUS B152 1366630  
 ANDRAS NEW DIRECTION R240 1506922  
 ANDRAS KURUBA B111 1288748  
**LRA MS NEW DIRECTION 607** 3558468  
 RED SSS OLY 554T 1411448  
 LRA MS OLY 405 1688803  
 LRA MS PACKER 241 1527432

Act BW	89
Adj WW/R	601/102
Adj YW/R	1037/106

CED	BW	WW	YW	ADG	Milk	ME	HPG	CEM	Stay
10	0.4	70	119	0.30	15	-2	11	4	13

Marb	YG	CW	REA	Fat	ADG	WDA	MPPA	AOD
0.39	0.12	39	0.15	0.02			99	4



## NAMKEN DELLA 649D-17H

Red

Owner: NAMKEN RED ANGUS

Reg: 4334973

Cat: A

BD: 03-04-2020

RHRA GOLD RUSH 402 17T 1174416  
 FORSTER GOLD RUSH A031 1651471  
 FORSTER BLUE 6185 1124374  
**ARO PROSPEROUS 7145** 3836773  
 5L EXPRESS 1152-6755 1047760  
 ARO MISS EXPRESS 044 1406636  
 ARO MISS ADVANCE 513 1043725  
 MRLA NEW ERA 87Y 1554693  
 SIX MILE SPENCER 111B 1702775  
 RED SIX MILE SHAWNEE 116T 2143042  
**L83 DELLA 649D** 3534059  
 RED SIXMILE TRAVELOCITY 318X 1424016  
 L83 AMBER 45A 1605942  
 OHRR 78L PENNY DIVA 44P 1129400

Act BW	81
Adj WW/R	591/104
Adj YW/R	933/92

CED	BW	WW	YW	ADG	Milk	ME	HPG	CEM	Stay
10	1.1	72	97	0.18	26	-1	10	6	17

Marb	YG	CW	REA	Fat	ADG	WDA	MPPA	AOD
0.17	0.05	26	0.1	0			101	4

A long sided Prosperous daughter coming from an L83 purchased dam.



Lot 47H



## NAMKEN FLOWER 77C-28H

Red

Owner: NAMKEN RED ANGUS

Reg: 4334967

Cat: A

BD: 03-08-2020

RHRA GOLD RUSH 402 17T 1174416  
 FORSTER GOLD RUSH A031 1651471  
 FORSTER BLUE 6185 1124374  
**ARO PROSPEROUS 7145** 3836773  
 5L EXPRESS 1152-6755 1047760  
 ARO MISS EXPRESS 044 1406636  
 ARO MISS ADVANCE 513 1043725  
 RED FLYING K MAX 159Y 1629869  
 NAMKEN MAX 10A 1621619  
 RED SSS NELLIE 792X 2353519  
**NAMKEN FLOWER 445-77C** 3491216  
 MESSMER CHATEAU 160N 904667  
 NAMKEN FLOWER 28-445 1107675  
 NAMKEN FLOWER 10N 914013

Act BW	88
Adj WW/R	541/109
Adj YW/R	953/106

CED	BW	WW	YW	ADG	Milk	ME	HPG	CEM	Stay
8	1.9	78	1167	0.24	24	-2	9	5	17

Marb	YG	CW	REA	Fat	ADG	WDA	MPPA	AOD
0.29	0.06	29	0.17	0.01			103	5

A Prosperous daughter with good growth ratios. Dam has a 103 MPPA and is from the time tested Flower cow family. A full sister is a coming two year old in our herd.



## NAMKEN BONNITA 39A-30H

Red

Owner: NAMKEN RED ANGUS

Reg: 4335041

Cat: A

BD: 03-08-2020

RED SSS POKER FACE 136Y 2410729  
 RED SSS FACE OFF 739A 2513217  
 RED SSS EISA 601X 2353459  
**ARO TRAILBLAZER 7104** 3836689  
 5L EXPRESS 1152-6755 1047760  
 ARO MISS EXPRESS 818 1246993  
 ARO TOPPER 332 913048  
 HXC MAGNUM 4464P 993330  
 PIE KAR WAGONBOSS 172 1483447  
 PIE FAYETTE 9184 1348376  
**NAMKEN BONNITA 38X 39A** 1621597  
 RD TER-RON FULLY LOADED 540R 1234514  
 NAMKEN BONNITA 21N-38X 1392605  
 NAMKEN BONNITA 4N 17R 1041234

Act BW	81
Adj WW/R	560/98
Adj YW/R	992/98

CED	BW	WW	YW	ADG	Milk	ME	HPG	CEM	Stay
9	1.1	63	102	0.25	20	1	12	6	18

Marb	YG	CW	REA	Fat	ADG	WDA	MPPA	AOD
0.24	-0.04	21	0.28	0			96	7

A dark cherry red eye appealing Trailblazer daughter.



# NAMKEN PATSY 36C-44H

Black

Owner: NAMKEN RED ANGUS

Reg: 4334949

Cat: 2

BD: 03-11-2020

RHRA GOLD RUSH 402 17T 1174416  
 FORSTER GOLD RUSH A031 1651471  
 FORSTER BLUE 6185 1124374  
**ARO PROSPEROUS 7145** 3836773  
 5L EXPRESS 1152-6755 1047760  
 ARO MISS EXPRESS 044 1406636  
 ARO MISS ADVANCE 513 1043725  
 HF KODIAK 5R 3319441  
 SSS PAY DIRT 357Z 2472060  
 CROWFOOT BARDOLENE 5116R 2010936  
**NAMKEN PATSY 110Z-36C** 3491201  
 OHRR 107J AVALANCHE 202S 1130334  
 NAMKEN PATSY 6044-110Z 1545681  
 FORSTER PATSY 6044 1124285

Act BW	78
Adj WW/R	508/100
Adj YW/R	973/100

CED	BW	WW	YW	ADG	Milk	ME	HPG	CEM	Stay
10	1.1	71	110	0.24	23	1	10	6	16

Marb	YG	CW	REA	Fat	ADG	WDA	MPPA	AOD
0.29	0.1	33	0.14	0.02			102	5

The lone black red carrier heifer in the sale. We have a full brother we are using in our commercial herd. Dam has a 102 MPPA.



# P4 ENDORSE JUSTICE 018

Red

Owner: P4 CATTLE CO.

Reg: 4301781

Cat: A

BD: 03-12-2020

RED SSS ENDORSE 639X 1449523  
 RED SSS ENDORSE 254B 1752181  
 RED SSS BELLE 342S 2099010  
**ARO 781** 3836969  
 JSG UNO 101W 1363321  
 ARO MISS UNO 317 1653665  
 ARO MISS GAMEPAN 929 1325366  
 VGW JUSTICE 614 1098436  
 FRITZ JUSTICE 8013 1255322  
 FRITZ CHRIS 6047 1103381  
**LRA MS JUSTICE 526** 3477340  
 RED SIX MILE SAKIC 832S 1160318  
 LRA MS SAKIC 911 1310949  
 LRA MS. MONU 571 1019364

Act BW	75
Adj WW/R	670/113
Adj YW/R	1019/104

CED	BW	WW	YW	ADG	Milk	ME	HPG	CEM	Stay
12	-0.9	75	115	0.26	31	2	8	8	17

Marb	YG	CW	REA	Fat	ADG	WDA	MPPA	AOD
0.34	0.06	25	0.11	0.01			107	5



# P4 COPPERTOP 019

Red

Owner: P4 CATTLE CO.

Reg: 4301759

Cat: A

BD: 03-16-2020

HF KODIAK 5R 3319441  
 SSS PAY DIRT 357Z 2472060  
 CROWFOOT BARDOLENE 5116R 2010936  
**NAMKEN PAY DIRT 51B** 1679471  
 RED YY RED KNIGHT 640F 601995  
 NAMKEN LARKABA 2P-7W 1301796  
 NAMKEN LARKABA 79 2P 975460  
 FORSTER COPPERTOP 089 725412  
 NAMKEN COPPERTOP 33 48R 1021266  
 TBS MS RED 30-30 6311 523176  
**P4 ELLE COPPERTOP** 1364553  
 MESSMER CHATEAU 160N 904667  
 NAMKEN LARKABA 37 59T 1186660  
 NAMKEN LARKABA 79 2P 975460

Act BW	91
Adj WW/R	683/116
Adj YW/R	1053/108

CED	BW	WW	YW	ADG	Milk	ME	HPG	CEM	Stay
8	2.4	72	110	0.24	21	0	8	4	17

Marb	YG	CW	REA	Fat	ADG	WDA	MPPA	AOD
0.26	0.04	28	0.13	0			104	10



*Lot 447H*



*Lot 018*

 <p><b>MARTIN-TRUDEAU</b> INSURANCE</p> <p>1531 W Elm · P.O. Box 487 Mitchell, SD 57301 Ph. 605-996-3106 or 800-450-3106 Fax 605-996-7644 Cell 605-770-9986 <a href="http://www.martin-trudeauinsurance.com">www.martin-trudeauinsurance.com</a></p>	 <p><b>Katie Williams</b> Agent</p> <p><a href="mailto:kwilliams@juffer.com">kwilliams@juffer.com</a></p>
---	--



# NAMKEN MISSION BELLE 96Z-67H Red

Owner: NAMKEN RED ANGUS

Reg: 4334921

Cat: A

BD: 03-17-2020

LACY GOLD BAR 8123 1294649  
 BIEBER HARD DRIVE Y120 1436718  
 BIEBER LAURA 158W 1311673  
**RED FLYING K HARD DRIVE 83E** 4073918  
 RED ML MAX 862U 2238521  
 RED FLYING K LINETT 59Z 2431961  
 RED FLYING K DYNASTY 194W 2264350  
 RED T-K ENERGIZER 13T 2150133  
 RED SSS ENDORSE 639X 1449523  
 RED SSS BELLE 612P 1993651  
**NAMKEN 96Z** 1545674  
 LJC MISSION STATEMENT P27 960383  
 RCRA MISSION BELLE 853 1234283  
 RCRA RED BELLE 26L 763225

Act BW	70
Adj WW/R	534/105
Adj YW/R	938/97

CED	BW	WW	YW	ADG	Milk	ME	HPG	CEM	Stay
14	-2.9	63	93	0.19	27	-5	10	8	17

Marb	YG	CW	REA	Fat	ADG	WDA	MPPA	AOD
0.35	-0.12	16	0.38	-0.01			102	8

A moderate framed powerful 83E daughter with a great disposition.



# NAMKEN ROSINA 3D-96H Red

Owner: NAMKEN RED ANGUS

Reg: 4334955

Cat: A

BD: 03-30-2020

RHRA GOLD RUSH 402 17T 1174416  
 FORSTER GOLD RUSH A031 1651471  
 FORSTER BLUE 618S 1124374  
**ARO PROSPEROUS 714S** 3836773  
 5L EXPRESS 1152-6755 1047760  
 ARO MISS EXPRESS 044 1406636  
 ARO MISS ADVANCE 513 1043725  
 SCHULER FLAT IRON 5204R 1047080  
 SUTH DIRECT IRON 06X 1375438  
 SUTH DIRECT LASS 8050 1249989  
**NAMKEN ROSINA 37B-3D** 3545080  
 RED SSS ENDORSE 639X 1449523  
 NAMKEN ROSINA 7P-37B 1679473  
 NAMKEN MIMI 21 7P 975445

Act BW	88
Adj WW/R	556/98
Adj YW/R	1051/104

CED	BW	WW	YW	ADG	Milk	ME	HPG	CEM	Stay
10	0.7	77	126	0.30	23	4	10	6	19

Marb	YG	CW	REA	Fat	ADG	WDA	MPPA	AOD
0.28	0.03	35	0.26	0			100	4

Great front end extension, and eye appeal. The show jocks call her the show heifer of the offering. You can be the judge. She will make a great cow even if she isn't pulled around on the tan bark. Her maternal grand dam raised the 15H bull in the offering.



# NAMKEN NORTHSTAR 88A-97H Red

Owner: NAMKEN RED ANGUS

Reg: 4335017

Cat: A

BD: 03-30-2020

RED SSS POKER FACE 136Y 2410729  
 RED SSS FACE OFF 739A 2513217  
 RED SSS EISA 601X 2353459  
**ARO TRAILBLAZER 7104** 3836689  
 5L EXPRESS 1152-6755 1047760  
 ARO MISS EXPRESS 818 1246993  
 ARO TOPPER 332 913048  
 NEO-SHO FERDINAND P551 1023603  
 LSF NSF POUNDMAKER 9534W 1318212  
 MS NSF MIMI N187 901029  
**NAMKEN NORTHSTAR 13N 88A** 1621575  
 LELAND HIGHLIGHT 1113 788065  
 NAMKEN NORTHSTAR 13N 914020  
 SHHM BELLE - CHFTS 81L 827715

Act BW	91
Adj WW/R	506/100
Adj YW/R	907/94

CED	BW	WW	YW	ADG	Milk	ME	HPG	CEM	Stay
8	2.7	63	97	0.23	23	6	11	7	19

Marb	YG	CW	REA	Fat	ADG	WDA	MPPA	AOD
0.13	-0.01	24	0.23	0			99	7

A Trailblazer from the Northstar line of cows. We have a 3/4 sister in the herd.





*Lot 67H*



*Lot 967H*





# NAMKEN GRENADE 46C-121H

Red

Owner: NAMKEN RED ANGUS

Reg: 4334959

Cat: A

BD: 04-07-2020

RHRA GOLD RUSH 402 17T 1174416  
 FORSTER GOLD RUSH A031 1651471  
 FORSTER BLUE 6185 1124374  
**ARO PROSPEROUS 7145** 3836773  
 5L EXPRESS 1152-6755 1047760  
 ARO MISS EXPRESS 044 1406636  
 ARO MISS ADVANCE 513 1043725  
 LIT CITADEL 812 1294205  
 TROTTERS STRONGHOLD 156 1496650  
 LIT PEARL 579 1084295  
**NAMKEN GRENADE 115Y-46C** 3491200  
 RED CHOPPER K RED ICE 39W 1413070  
 NAMKEN GRENADE 142S-115Y 1433313  
 BIEBER GRENADE 142S 1095324

Act BW	72
Adj WW/R	580/102
Adj YW/R	970/96

CED	BW	WW	YW	ADG	Milk	ME	HPG	CEM	Stay
10	0.1	73	108	0.23	25	1	10	7	17

Marb	YG	CW	REA	Fat	ADG	WDA	MPPA	AOD
0.32	0.06	35	0.28	0.02			98	5

Long sided and soft enough that should make a great cow.



# NAMKEN SAMMY 57XX-156H

Red

Owner: NAMKEN RED ANGUS

Reg: 4334971

Cat: A

BD: 04-15-2020

RHRA GOLD RUSH 402 17T 1174416  
 FORSTER GOLD RUSH A031 1651471  
 FORSTER BLUE 6185 1124374  
**ARO PROSPEROUS 7145** 3836773  
 5L EXPRESS 1152-6755 1047760  
 ARO MISS EXPRESS 044 1406636  
 ARO MISS ADVANCE 513 1043725  
 RED SIX MILE AVIATOR 217P 1989256  
 RED SIX MILE SAKI 832S 1160318  
 RED SIX MILE SIERA 257P 1991902  
**NAMKEN SAMMY 6179-57X** 1392645  
 SAMS PROSPECTOR 133Z 370150  
 ARO MS. PROSPECTOR 549447  
 DMS MISS STRAWBERRY 316109

Act BW	95
Adj WW/R	637/112
Adj YW/R	1094/108

CED	BW	WW	YW	ADG	Milk	ME	HPG	CEM	Stay
8	2.5	74	111	0.23	27	4	10	6	18

Marb	YG	CW	REA	Fat	ADG	WDA	MPPA	AOD
0.23	0.12	25	-0.04	0.02			102	10

Angular, soft made, wide pinned broody female. Dam has a 102 MPPA. Will make a great cow.





# Thank You

to all the help throughout the year. Whether it be processing cattle, driving tractor, helping with the sale, watching kids, or anything else. You are all greatly appreciated!





## **30 Commercial Heifer Consignments**

Once again we will offer commercial replacement heifers. These heifers are consigned by Arlen Boehnke and Adam Hartley. Arlen and Adam have been customers for quite a few years and are always striving to better their herd. These home raised heifers will be palpated, poured, and bangs vaccinated and ready to breed. The average weight will be available sale day. These heifers will be sold gate cut with the winning bidder able to take the number of head he or she desires. This is a fancy set of heifers. Don't miss this opportunity!





**Boehnke Family**



**Hartley Family**



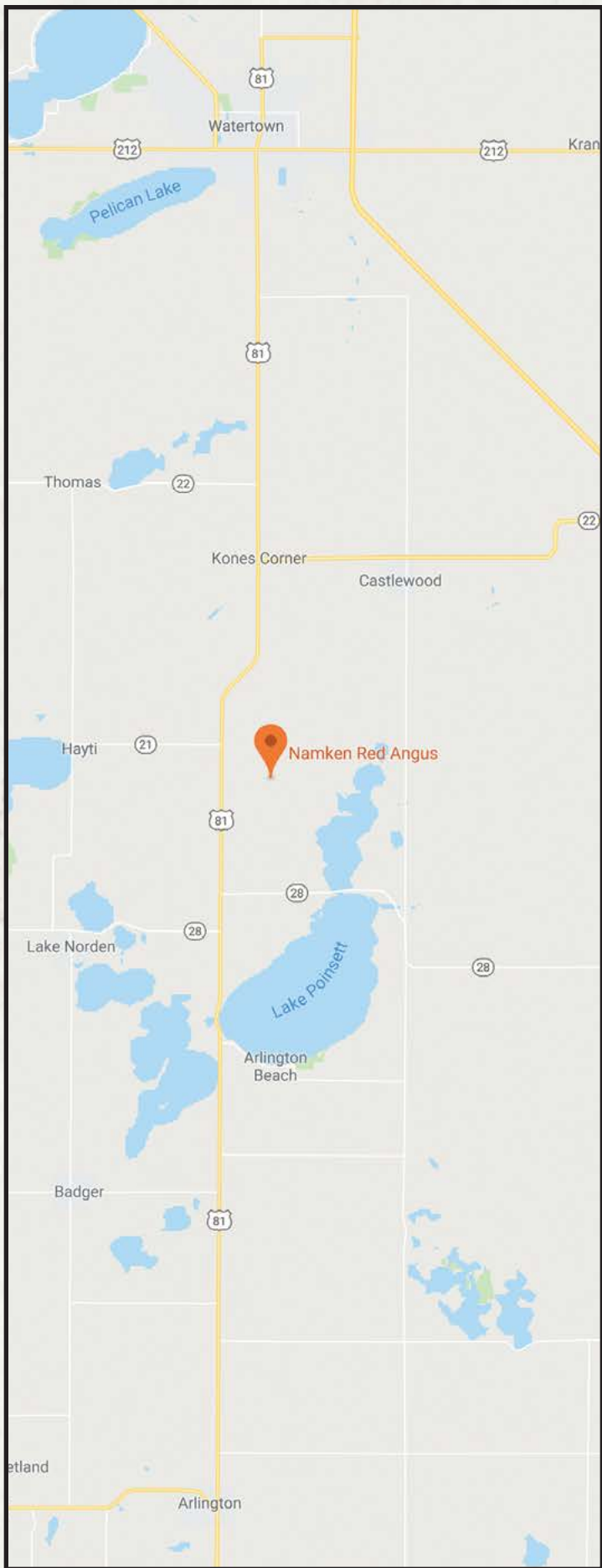

# Keep the Tags – Keep the Premiums!



FCCP yellow-tagged calves qualify for



## Feeder Calf

### Certification Program

- Traceability to at least 50% Red Angus genetics
- Source verified to ranch of origin
- Group age



Contact us today  
and take advantage  
of these

**VALUE-ADDED  
OPTIONS.**

## Allied Access\*

- Source verified to ranch of origin
- Group age



Ranch Tested. Rancher Trusted.

# Red Angus

[www.RedAngus.org](http://www.RedAngus.org) • (940) 387-3502



*Jared & Lacey Nanken*

45536 189th Street

Lake Norden, SD 57248