

# NAMKEN RED ANGUS



## 2023 PRODUCTION SALE

### Sunday, February 26, 2023

Dinner at Noon • Sale at 1:00 pm CST



Sale Order: A sale order will be provided before the start of the sale. Bulls are cataloged by birthdate.

*Jared & Lacey Namken*

(605)881-3845 • Lake Norden, SD

jarednamken@hotmail.com

[www.namkenredangus.com](http://www.namkenredangus.com)

This sale will be broadcast live on the internet.

**DVAuction**

Broadcasting Real-Time Auctions

Real time bidding & proxy bidding available.



*Welcome* to our eleventh annual Namken Red Angus Production Sale! This marks the twenty second year of selling Red Angus bulls. We would like to thank everyone who has expressed interest in our program all these years allowing us to pursue our dreams.

With pounds mattering whether your calves walk across the scale or are hung on the rail I would like you to take a closer look at the offering. Many of these bulls have growth traits within the top 20% of the breed. All animals in the sale except for a couple have Genetically Enhanced EPD's for greater accuracy. We feed out our commercial calves along with the registered calves that do not make as replacements. We'd like to remind you that we started in the commercial business first and then entered the registered breed. We believe that our cattle must have a dam that will raise them without supplementation on grass and they must grow and finish at a respectable weight in the feed lot.

Cooperator P4 Ranch has another great set of bulls in the offering. These are sired by their new herd sire, Forster Outlander G030. We back these bulls the same as our own so you can bid with confidence.

We are once again offering a set of ten registered replacement heifers. These heifers should grow into an honest set of cows for their new owners. These heifers represent a cross section of the sires we use. These females will be palpated and guaranteed breeders before the sale.

We would love to see you on February 26th, 2023. If you cannot make the sale, bidding is available on DVAuction. Our website will have videos approximately one week before the sale. If you have any questions, please do not hesitate to call. If you are ever in the area, please stop in for a tour, we would love to show you around. We hope to see you on the 26th!

*Sincerely,*

*Jared & Lacey Namken*

*Paisley, Cooper & Presley*



**DIRECTIONS** From Watertown, SD: South on US Hwy 81 until the Hwy 81 and SD Hwy 21 Junction, keep going 1 mile south (to 189th St), then 1¼ miles east. From Arlington, SD: North on US Hwy 81 until the junction of SD Hwy 28, keep going 3 miles north (until 189th St), then 1¼ miles east.

**SALE DAY NUMBERS**

Jared Namken 605-881-3845 • Lacey Namken 406-861-3755  
Dennis Namken 605-237-0154  
Lynn Popham 605-880-0654  
Chance Popham 605-880-2717

**AUCTIONEER** Chisum Peterson 605-730-4214

**RINGMEN**

Donnie Leddy, *Cattle Business Weekly* 605-695-0113  
Andrew Swanson 507-829-4133

**RED ANGUS ASSOCIATION OF AMERICA**

Harold Bertz 816-661-2289

**Supplement sheet with sale order, ultrasound data and scrotal measurements available sale day.**

**SEMEN TEST** Every bull will pass a semen test before it leaves. Bulls will be tested AFTER the sale.

**SEMEN INTEREST** Namken Red Angus will retain 1/3 revenue generating semen interest in every bull in the sale. Buyer has 1/3 semen interest, full possession and salvage value.

**DELIVERY** Delivery on bulls will start around April 1, after they have passed a semen test. Bulls will be delivered the first 400 miles for free. Heifers are buyers responsibility to be picked up.

**VOLUME DISCOUNT** We will give a 10% discount on the 10th bull purchased from Namken Red Angus over any period of time. This allows even the smallest buyers to receive volume discounts! For your convenience, Namken Red Angus will keep track of your number of purchases.

**TERMS** The terms of the sale are cash and the right of property shall not pass until after the settlement is made. All settlements must be made immediately following conclusion of the sale as no cattle will be released until settlement has been made.

**CONDITIONS** All cattle sell according to the suggested Terms and Conditions of the Red Angus Association of America.

**PURCHASER'S RISK** Each animal becomes purchaser's risk as soon as the auctioneer says sold.

**ANNOUNCEMENTS** Any announcements or changes stated from the auction block will take precedence over any printed material. We are human and do make mistakes however, we will correct them to the best of our ability.

**LIABILITY** Neither owners, sale managers, auctioneer, clerks nor anyone connected with this sale in any way assumes responsibility, legal or otherwise, for damages of any kind.

**VIDEO** Videos may be viewed at [www.namkenredangus.com](http://www.namkenredangus.com) or [www.dvauction.com](http://www.dvauction.com)

**EPD's were printed 1/31/2023**

# View the Auction Live!

## Bid Online... you're ringside right at your desk!

### Buying online is as easy as 1, 2, 3...

1. Create an account at [www.DVAuction.com](http://www.DVAuction.com) under the "Register" tab
2. Apply for bidding approval by clicking on the "details" tab at least 24 hours prior to the auction — a DV representative will notify you once you have been approved.
3. Tune in for the sale to may your purchases!

**High Speed internet** is required for successful bidding—be sure to check the lag-time monitor in the top left corner to ensure real-time broadcasts.

**Proxy-bidding** — if you can't make time to watch the sale, register a proxy bid and let our system represent your bid while you're away. Look for the "proxy bid" tab on the auction listing, and fill in your maximum bids. We'll handle the rest!



For General Questions Please contact Our Office:  
402-316-5460 or [support@dvauction.com](mailto:support@dvauction.com)

***DVAuction***  
Broadcasting Real-Time Auctions

# Featured Sires



## SHOCO DATA

Owner: SHOCO RANCH

Red  
100% AR

Reg: 761532

Cat: A

BD: 02-10-2001

LMAN KING ROB 8621 335067  
 LMAN ROBIN HOOD 1174B 385484  
 LEACHMAN PRILARK 298969  
**SHOCO SIR ROBIN** 550352  
 LMB GOLDEN BOY 719 272492  
 VDAR BARLEE GB 3 373293  
 DOUBLE FORK 030R 151511  
 CV FOUR TIMES 139792  
 FCC RAMBO 502 181728  
 COPPER LASS 2392 143206  
**VDAR BLACKANA 303** 424354  
 BJR C-CHIEF 811 139520  
 BJR BLOCKNA2206-3149 177834  
 BJR BLOCKANA 30K-71L 151275

Act BW	82
Adj WW/R	745/NA
Adj YW/R	1440/NA

CED	BW	WW	YW	Milk	ME	HPG	CEM	Stay
6	1.7	67	94	21	4	8	6	22

Marb	CW	REA	Fat
0.52	30	0.22	0.01

ADG	WDA	MPPA
4.34	3.97	103



## ARO TRAILBLAZER 7104

Owner: NAMKEN RED ANGUS

Red  
100% AR

Reg: 3836689

Cat: A

BD: 03-16-2017

PIE GAME ON 9109 1348599  
 RED SSS POKER FACE 136Y 2410729  
 RED SSS ELBA 132M 1885286  
**RED SSS FACE OFF 739A** 2513217  
 RED SSS PURSUE 192U 2223287  
 RED SSS EISA 601X 2353459  
 RED SSS EISA 675T 2167965  
 5L NORSEMAN EXPRESS 920712  
 5L EXPRESS 1152-6755 1047760  
 5L SUNSHINE 137-1152 856621  
**ARO MISS EXPRESS 818** 1246993  
 FORSTER TOP HAWK 1060 773534  
 ARO TOPPER 332 913048  
 ARO LADY RAM 105 814842

Act BW	90
Adj WW/R	768/120
Adj YW/R	1384/121

CED	BW	WW	YW	Milk	ME	HPG	CEM	Stay
8	2.6	73	120	13	15	9	6	17

Marb	CW	REA	Fat
0.14	31	0.39	0

ADG	WDA	MPPA
3.84	3.75	105



## ARO PROSPEROUS 7145

Owner: NAMKEN RED ANGUS

Red  
100% AR

Reg: 3836773

Cat: A

BD: 03-27-2017

CCF GOLD BAR 0251 924711  
 RHRA GOLD RUSH 402 17T 1174416  
 RHRA MATTIE CHEY 019 402P 973431  
**FORSTER GOLD RUSH A031** 1651471  
 RED PAT 4475 986224  
 FORSTER BLUE 6185 1124374  
 FORSTER BLUE 3087 903038  
 5L NORSEMAN EXPRESS 920712  
 5L EXPRESS 1152-6755 1047760  
 5L SUNSHINE 137-1152 856621  
**ARO MISS EXPRESS 044** 1406636  
 PIE ADVANCE 3101 921963  
 ARO MISS ADVANCE 513 1043725  
 ARO MS TRINITY 0036 726679

Act BW	87
Adj WW/R	786/122
Adj YW/R	1319/116

CED	BW	WW	YW	Milk	ME	HPG	CEM	Stay
10	0.2	86	131	30	12	10	5	19

Marb	CW	REA	Fat
0.31	50	0.18	0.02

ADG	WDA	MPPA
3.33	3.67	105

# *Featured Sires*

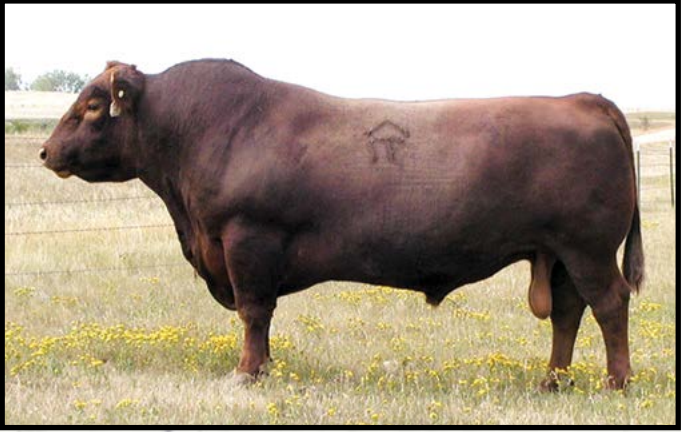

*Shoco Data*



*ARO Trailblazer 7104*



*ARO Prosperous 7145*

# Featured Sires



## NAMKEN AUTHENTIC 13F

Red  
100% AR

Owner:

Reg: 3980946

Cat: A

BD: 02-26-2018

UBAR SEQUOIA 202 830644  
 RED T-K ENERGIZER 13T 2150133  
 RED MISS MAC OF KINARED 416F 3055770  
**RED SSS ENDORSE 639X** 1449523  
 RED SSS PURSUE 99M 1885187  
 RED SSS BELLE 612P 1993651  
 RED SSS BELLE 585Z 2890299  
 BJR MAKE MY DAY 981 411482  
 BIEBER MAKE MIMI 7249 663262  
 BIEBER SIRENA 6708 567323  
**NAMKEN VELESA 51Y-11A** 1605257  
 RED CHOPPER K RED ICE 39W 1413070  
 NAMKEN VELESA 41-51Y 1433301  
 NAMKEN VELESA B1 17P 975452

Act BW	94
Adj WW/R	614/104
Adj YW/R	1157/104

CED	BW	WW	YW	Milk	ME	HPG	CEM	Stay
10	0.9	67	101	26	7	8	5	17

Marb	CW	REA	Fat	ADG	WDA	MPPA
0.28	8	0.33	0	3.39	3.09	106



## ANDRAS GAME CHANGER G004

Red  
100% AR

Owner:

Reg: 4141226

Cat: A

BD: 01-26-2019

S A V BRILLIANCE 8077 3318452  
 ANDRAS BRILLIANCE 8002 1709528  
 ANDRAS AMY 9041 1318774  
**ANDRAS ON DEMAND D030** 3540796  
 WHITE OAKS COPPER 873 1238416  
 ANDRAS LUCINDA 2123 1600057  
 ANDRAS LUCINDA 514 1022557  
 S A V BRILLIANCE 8077 3318452  
 ANDRAS BRILLIANCE 8008 1709529  
 ANDRAS AMY 9115 1318776  
**ANDRAS RUE D049** 3587312  
 WHITE OAKS COPPER 873 1238416  
 WOF RUE Z94 1564099  
 WOF MISS TJ 878 1238415

Act BW	85
Adj WW/R	794/115
Adj YW/R	1325/112

CED	BW	WW	YW	Milk	ME	HPG	CEM	Stay
8	2	89	142	34	20	12	4	12

Marb	CW	REA	Fat	ADG	WDA	MPPA
0.38	39	0.34	0.03	3.31	3.48	107



## VGW ELEVATE 958

Red  
100% AR

Owner:

Reg: 4142782

Cat: A

BD: 02-13-2019

5L ADVANTAGE 3267-221Y 1450210  
 5L BOURNE 117-48A 1627789  
 5L ROXIE 854-117 1187248  
**VGW INTENSITY 714** 3764727  
 VGW MEGATRON 141 1444805  
 VGW MEG-SKY 14104 1749797  
 VGW CM-SKY 0638 1098469  
 BUF CRK LANCER R017 1050008  
 BUF CRK THE RIGHT KIND U199 1260155  
 BUF CRK SHOSHONE R353 1050016  
**VGW U199-CHRSS 1315** 1630379  
 5L RED TRADER 1416-396V 1261665  
 VGW 396V-CHRSS 1088 1412573  
 VGW 386-CHRSS 0551 1029247

Act BW	78
Adj WW/R	705/103
Adj YW/R	1084/96

CED	BW	WW	YW	Milk	ME	HPG	CEM	Stay
12	-2.8	64	99	26	4	15	6	14

Marb	CW	REA	Fat	ADG	WDA	MPPA
0.47	21	0.17	0.02	2.37	2.97	98



# Featured Sires



## FORSTER OUTLANDER G030

Red  
100% AR

Owner:

Reg: 4196120

Cat: A

BD: 04-22-2019

5L DEFENDER 560-30Z 1549933  
 5L BLOCKADE 2218-30B 1701553  
**FORSTER BLOCKADE D051** 3576293  
 5L OPAL 656-2218 1261418  
 RED SSS ENDORSE 639X 1449523  
 FORSTER PANSY 2011 1577191  
 FORSTER PANSY 6004 1124185  
 BECKTON CODY K1 P014 978340  
 BECKTON CODY U659 K1 1259493  
 BKT PINE MARIE P351 EP 978677  
**FORSTER COPPER QUEEN C147** 3517909  
 ARO RAM ROD 123 814846  
 FORSTER COPPERQUEEN 5081 1042817  
 FORSTER COPPRQUEEN 1002 773504

Act BW	84
Adj WW/R	735/114
Adj YW/R	1236/120

CED	BW	WW	YW	Milk	ME	HPG	CEM	Stay
11	-0.1	84	137	25	23	11	4	19

Marb	CW	REA	Fat
0.34	44	0.35	0.02

ADG	WDA	MPPA
3.12	3.34	102



*Andras Game Changer G004*



*VGN Elevate 958*



# P4 DIRTY OUT 202

Red

Owner: P4 CATTLE CO.

Reg: 4658941

Cat: A

BD: 2/16/22

5L BLOCKADE 2218-30B 1701553  
 FORSTER BLOCKADE D051 3576293  
 FORSTER PANSY Z011 1577191  
**FORSTER OUTLANDER G030** 4196120  
 BECKTON CODY U659 K1 1259493  
 FORSTER COPPER QUEEN C147 3517909  
 FORSTER COPPERQUEEN 5081 1042817  
 PIE KAR WAGONBOSS 172 1483447  
 NAMKEN WAGONBOSS 45B 1679516  
 NAMKEN DESIGNER 4284-87Z 1545678  
**P4 TINA DIRT 323** 3567560  
 LRA WELLINGTON 2125 1527501  
 P4 TORI LARKABA 504 1698999  
 NAMKEN LARKABA 37 59T 1186660

Act BW	78
Adj WW/R	568/94
Adj YW/R	1186/98
CE Score	★★★

CED	BW	WW	YW	Milk	ME	HPG	CEM	Stay
15	-6.1	45	75	27	15	11	8	21

Marb	CW	REA	Fat	ADG	WDA	MPPA	AOD
0.26	15	-0.04	-0.01	3.86	3.15	99	3/23/16

Should be a sleep all night heifer bull. BW 2%, CED 17%, St in the top 1% of the breed. Suitable to use on heifers.



# P4 SAKIC OUTLANDER 210

Red

Owner: P4 CATTLE CO.

Reg: 4658927

Cat: A

BD: 2/22/22

5L BLOCKADE 2218-30B 1701553  
 FORSTER BLOCKADE D051 3576293  
 FORSTER PANSY Z011 1577191  
**FORSTER OUTLANDER G030** 4196120  
 BECKTON CODY U659 K1 1259493  
 FORSTER COPPER QUEEN C147 3517909  
 FORSTER COPPERQUEEN 5081 1042817  
 VGW JUSTICE 614 1098436  
 FRITZ JUSTICE 8013 1255322  
 FRITZ CHRIS 6047 1103381  
**LRA MS JUSTICE 526** 3477340  
 RED SIX MILE SAKIC 8325 1160318  
 LRA MS SAKIC 911 1310949  
 LRA MS. MONU 571 1019364

Act BW	92
Adj WW/R	641/107
Adj YW/R	1179/97
CE Score	★

CED	BW	WW	YW	Milk	ME	HPG	CEM	Stay
10	-1.1	65	105	32	20	10	6	13

Marb	CW	REA	Fat	ADG	WDA	MPPA	AOD
0.3	23	0.09	0	3.36	3.21	108	3/3/15

An Outlander with good performance. His dam knows how to raise one with a 108 MPPA. Milk in the top 5% of the breed. Keep the daughters.



# NAMKEN DATA 4K

Red

Owner: NAMKEN RED ANGUS

Reg: 4696491

Cat: A

BD: 2/23/22

LMAN ROBIN HOOD 1174B 385484  
 SHOCO SIR ROBIN 550352  
 VDAR BARLEE GB 3 373293  
**SHOCO DATA** 761532  
 FCC RAMBO 502 181728  
 VDAR BLACKANA 303 424354  
 BJR BLOCKNA2206-3149 177834  
 RED SSS SOLUTION 329Z 2469594  
 RED SSS SASQUATCH 150B 1752183  
 SSS BLOCKANNA 630X 2353463  
**BAR M MS HORIZON 7234** 3737753  
 5L INDEPENDENCE 560-298Y 1450309  
 JACOBSON HORIZON 4042 1699254  
 JACOBSON HORIZON 2072 1550971

Act BW	96
Adj WW/R	681/ET
Adj YW/R	1268/ET
CE Score	★

CED	BW	WW	YW	Milk	ME	HPG	CEM	Stay
5	0.7	71	106	27	5	9	4	16

Marb	CW	REA	Fat	ADG	WDA	MPPA	AOD
0.34	38	0.18	0	3.67	3.44	113	3/31/17

A ET son of Shoco Data coming from the 7243 cow. 7234 posts a 113 MPPA and will be flushed again this year. WW and CW in the top 10% of the breed. The daughters should be productive. Full brother to lot 5 and half brother to lot 28. Save the daughters for replacements.

**All bulls GGP-LD tested**



*Lot 2*



*Lot 3*



# P4 LARK WELL OUTLANDER 213

Red

Owner: P4 CATTLE CO.

Reg: 4658925

Cat: A

BD: 2/25/22

5L BLOCKADE 2218-30B 1701553  
 FORSTER BLOCKADE D051 3576293  
 FORSTER PANSY 2011 1577191  
**FORSTER OUTLANDER G030** 4196120  
 BECKTON CODY U659 K1 1259493  
 FORSTER COPPER QUEEN C147 3517909  
 FORSTER COPPERQUEEN 5081 1042817  
 LRA WELLINGTON 893 1228203  
 LRA WELLINGTON 2125 1527501  
 LRA MS SAKIC 912 1310959  
**P4 TORI LARKABA 504** 1698999  
 MESSMER CHATEAU 160N 904667  
 NAMKEN LARKABA 37 59T 1186660  
 NAMKEN LARKABA 79 2P 975460

Act BW	92
Adj WW/R	647/108
Adj YW/R	1330/110
CE Score	★

CED	BW	WW	YW	Milk	ME	HPG	CEM	Stay
13	-2	75	127	26	17	10	6	16

Marb	CW	REA	Fat	ADG	WDA	MPPA	AOD
0.29	45	0.29	-0.01	4.27	3.57	101	5/27/14

An Outlander with great growth. Fourth heaviest yearling weight and tied for 3rd for ADG. WW, YW, 10% and CW in the top 2% of the breed. Dam is certainly no stranger at producing bulls that make the sale.



# NAMKEN DATA 7K

Red

Owner: NAMKEN RED ANGUS

Reg: 4696493

Cat: A

BD: 2/26/22

LMAN ROBIN HOOD 1174B 385484  
 SHOCO SIR ROBIN 550352  
 VDAR BARLEE GB 3 373293  
**SHOCO DATA** 761532  
 FCC RAMBO 502 181728  
 VDAR BLACKANA 303 424354  
 BJR BLOCKNA2206-3149 177834  
 RED SSS SOLUTION 329Z 2469594  
 RED SSS SASQUATCH 150B 1752183  
 SSS BLOCKANNA 630X 2353463  
**BAR M MS HORIZON 7234** 3737753  
 5L INDEPENDENCE 560-298Y 1450309  
 JACOBSON HORIZON 4042 1699254  
 JACOBSON HORIZON 2072 1550971

Act BW	95
Adj WW/R	654/ET
Adj YW/R	1169/ET
CE Score	★

CED	BW	WW	YW	Milk	ME	HPG	CEM	Stay
3	4.5	73	110	27	5	9	3	16

Marb	CW	REA	Fat	ADG	WDA	MPPA	AOD
0.41	37	0.29	-0.01	3.22	3.2	113	3/31/17

A ET son of Shoco Data coming from the 7243 cow. 7234 posts a 113 MPPA and will be flushed again this year. WW and CW in the top 10% of the breed. The daughters should be productive. Full brother to lot 3 and half brother to lot 28. Save the daughters for replacements.



# NAMKEN PROSPEROUS 10K

Red

Owner: NAMKEN RED ANGUS

Reg: 4650329

Cat: A

BD: 3/1/22

RHRA GOLD RUSH 402 17T 1174416  
 FORSTER GOLD RUSH A031 1651471  
 FORSTER BLUE 6185 1124374  
**ARO PROSPEROUS 7145** 3836773  
 5L EXPRESS 1152-6755 1047760  
 ARO MISS EXPRESS 044 1406636  
 ARO MISS ADVANCE 513 1043725  
 RED T-K ENERGIZER 13T 2150133  
 RED SSS ENDORSE 639X 1449523  
 RED SSS BELLE 612P 1993651  
**NAMKEN THETA 29T-45C** 3491171  
 BIEBER MAKE MIMI 7249 663262  
 NAMKEN THETA 55Y-29T 1204759  
 NAMKEN THETA 17 15R 1021265

Act BW	87
Adj WW/R	635/101
Adj YW/R	1288/104
CE Score	★

CED	BW	WW	YW	Milk	ME	HPG	CEM	Stay
12	-0.2	69	112	28	14	9	7	18

Marb	CW	REA	Fat	ADG	WDA	MPPA	AOD
0.31	23	0.04	0.01	4.08	3.48	102	3/11/15

Power, eye appeal, great feet, width of base that follows up to wide pin set and hip, plenty spring of rib. 10K's sire, Prosperous, stamps them consistent. Prosperous sires width of base, spring of rib, hip and pin width and best of all producing daughters that work. Dam is a ET Theta daughter from the 29T Endorse mating with great feet, teats on all four corners of her udder and posts a 102 MPPA. 10K has WW and YW ratios of 104 and 106. WW and YW in the top 20% of the breed and Stay top 15%. Imagine the versatility of the mating possibilities of this pedigree.



*Lot 4*



*Lot 5*



*Lot 6*



# NAMKEN HARDY 13K

Red

Owner: NAMKEN RED ANGUS

Reg: 4650363

Cat: A

BD: 3/3/22

FORSTER GOLD RUSH A031 1651471  
 ARO PROSPEROUS 7145 3836773  
**NAMKEN HARDY 45H** 4334979  
 NAMKEN YUKON 25Y 1428624  
 NAMKEN FLOWER 68X 30A 1621607  
 NAMKEN FLOWER 16U-68X 1392603  
 PIE GAME ON 9109 1348599  
 RED SSS POKER FACE 136Y 2410729  
**RED SSS WAYCOE 742A** 1723388  
 SSS TWITCH 37U 2223254  
 RED SSS WAYCOE 803X 2353521  
 RED SSS WAYCOE 510S 2098909

Act BW	89
Adj WW/R	613/103
Adj YW/R	1240/102
CE Score	★

CED	BW	WW	YW	Milk	ME	HPG	CEM	Stay
6	1	64	105	26	4	10	4	21

Marb	CW	REA	Fat	ADG	WDA	MPPA	AOD
0.53	28	0.23	0.04	3.91	3.33	101	2/28/13

The natural son of 742A in the sale. The donor dam, 742A, is no slouch with daughters retained in the herd and progeny that have sold to Tekrony and Nelson. She has multiple sons in the sale. Save the daughters.



# NAMKEN ELEVATE 20K

Red

Owner: NAMKEN RED ANGUS

Reg: 4650289

Cat: A

BD: 3/7/22

5L BOURNE 117-48A 1627789  
 VGW INTENSITY 714 3764727  
**VGW ELEVATE 95H** 4142782  
 BUF CRK THE RIGHT KIND U199 1260155  
 VGW U199-CHRSS 1315 1630379  
 VGW 396V-CHRSS 1088 1412573  
 RED ML MAX 862U 2238521  
 RED FLYING K MAX 159Y 1629869  
 RED FLYING K ANITA 764T 2147780  
**NAMKEN MS MAX 273-10H** 4335067  
 JSG UNO 101W 1363321  
 ARO MS UNO 273 1566250  
 ARO LADY GRAND 806 1247012

Act BW	81
Adj WW/R	720/115
Adj YW/R	1263/109
CE Score	★★★

CED	BW	WW	YW	Milk	ME	HPG	CEM	Stay
12	-0.2	66	101	27	-1	12	6	16

Marb	CW	REA	Fat	ADG	WDA	MPPA	AOD
0.31	27	0.26	0	3.38	3.25	106	2/29/20

A high performing Elevate son with WW and YW ratios of 115 and 109. Dam is a result of a flush Shaggy Meadows and I teamed up and bought from Arrowsmith. Neither one of us has regretted the purchase yet. We are excited for the future of this young female. Suitable to use on heifers.



# NAMKEN TRAILBLAZER 21K

Red

Owner: NAMKEN RED ANGUS

Reg: 4650339

Cat: A

BD: 3/7/22

RED SSS POKER FACE 136Y 2410729  
 RED SSS FACE OFF 739A 2513217  
 RED SSS EISA 601X 2353459  
**ARO TRAILBLAZER 710A** 3836689  
 5L EXPRESS 1152-6755 1047760  
 ARO MISS EXPRESS 818 1246993  
 ARO TOPPER 332 913048  
 RED T-K ENERGIZER 13T 2150133  
 RED SSS ENDORSE 639X 1449523  
 RED SSS BELLE 612P 1993651  
**NAMKEN THETA 29T-50D** 3545067  
 BIEBER MAKE MIMI 7249 663262  
 NAMKEN THETA 55Y-29T 1204759  
 NAMKEN THETA 17 15R 1021265

Act BW	92
Adj WW/R	644/103
Adj YW/R	1223/99
CE Score	★

CED	BW	WW	YW	Milk	ME	HPG	CEM	Stay
9	2.4	71	116	19	16	8	5	19

Marb	CW	REA	Fat	ADG	WDA	MPPA	AOD
0.11	20	0.17	-0.01	3.62	3.34	100	3/10/16

A growthy Trailblazer out of an Endorse dam. Endorse is one of the most potent sires I've ever used that will not just change the first generation but multiple generations to come. EPD's in the top 15% for WW, YW, 8% Stay and 11%YG.



*Lot 7*



*Lot 8*



*Lot 9*



## NAMKEN GAME CHANGER 22K

Red

Owner: NAMKEN RED ANGUS

Reg: 4650315

Cat: A

BD: 3/7/22

ANDRAS BRILLIANCE B002 1709528  
 ANDRAS ON DEMAND D030 3540796  
 ANDRAS LUCINDA 2123 1600057  
**ANDRAS GAME CHANGER G004** 4141226  
 ANDRAS BRILLIANCE B008 1709529  
 ANDRAS RUE D049 3587312  
 WOF RUE Z94 1564099  
 RED SSS AMBUSH 771X 1641717  
 RED SSS ACADEMY 558C 3521707  
 RED SSS JESSIE 654X 2353472  
**NAMKEN PATSY 110Z-38E** 3770425  
 OHRR 107J AVALANCHE 202S 1130334  
 NAMKEN PATSY 6044-110Z 1545681  
 FORSTER PATSY 6044 1124285

Act BW	74
Adj WW/R	568/91
Adj YW/R	1251/101
CE Score	★

CED	BW	WW	YW	Milk	ME	HPG	CEM	Stay
13	-1.4	62	102	29	9	12	7	12

Marb	CW	REA	Fat	ADG	WDA	MPPA	AOD
0.65	24	0.04	0.03	4.27	3.34	96	3/8/17

A low birthweight Game Changer who tied for the third highest ADG.



## NAMKEN GAME CHANGER 23K

Red

Owner: NAMKEN RED ANGUS

Reg: 4650377

Cat: A

BD: 3/8/22

ANDRAS BRILLIANCE B002 1709528  
 ANDRAS ON DEMAND D030 3540796  
 ANDRAS LUCINDA 2123 1600057  
**ANDRAS GAME CHANGER G004** 4141226  
 ANDRAS BRILLIANCE B008 1709529  
 ANDRAS RUE D049 3587312  
 WOF RUE Z94 1564099  
 NEO-SHO FERDINAND P551 1023603  
 LSF NSF POUNDBAKER 9534W 1318212  
 MS NSF MIMI N187 901029  
**NAMKEN NORTHSTAR 13N 88A** 1621575  
 LELAND HIGHLIGHT 1113 788065  
 NAMKEN NORTHSTAR 13N 914020  
 SHHM BELLE - CHFTS 81L 827715

Act BW	99
Adj WW/R	595/98
Adj YW/R	1232/98
CE Score	★

CED	BW	WW	YW	Milk	ME	HPG	CEM	Stay
7	3.5	76	128	32	18	12	5	10

Marb	CW	REA	Fat	ADG	WDA	MPPA	AOD
0.28	38	0.33	0	3.98	3.32	100	3/27/13

A smooth made Game Changer with performance that will add some growth in a set of feeder calves. His dam is a solid producer with a great udder. His females should be productive. WW, YW, Milk, and CW EPD's all in the top single digits of the breed.



## NAMKEN AUTHENTIC 26K

Red

Owner: NAMKEN RED ANGUS

Reg: 4696473

Cat: A

BD: 3/8/22

RED T-K ENERGIZER 13T 2150133  
 RED SSS ENDORSE 639X 1449523  
 RED SSS BELLE 612P 1993651  
**NAMKEN AUTHENTIC 13F** 3980946  
 BIEBER MAKE MIMI 7249 663262  
 NAMKEN VELESA 51Y-11A 1605257  
 NAMKEN VELESA 41-51Y 1433301  
 PIE GAME ON 9109 1348599  
 RED SSS POKER FACE 136Y 2410729  
 RED SSS ELBA 132M 1885286  
**RED SSS WAYCOE 742A** 1723388  
 SSS TWITCH 37U 2223254  
 RED SSS WAYCOE 803X 2353521  
 RED SSS WAYCOE 510S 2098909

Act BW	ET
Adj WW/R	730/ET
Adj YW/R	1335/ET
CE Score	★

CED	BW	WW	YW	Milk	ME	HPG	CEM	Stay
7	-0.8	59	90	26	5	9	4	20

Marb	CW	REA	Fat	ADG	WDA	MPPA	AOD
0.27	9	-0.1	0.03	3.78	3.66	101	2/28/13

A super capacious Authentic son out of the 742A donor. Endorse, Mimi, Data, Cornerstone and Red Lightning all stacked in his pedigree. He's been a favorite ever since we picked him up from our ET cooperator herd. This bull will add capacity and fleshing ability. Third highest YW in the offering.





*Lot 10*

## How the Black/Red Carrier gene works (theoretically):

<b>COW</b>	<b>BULL</b>	<b>PROGENY</b>
<b>Purebred Black Angus Cow</b> (No Red Genes, Homozygous Black)	<b>Black/Red Carrier</b>	<b>100% Black</b>
<b>Black Crossbred Cow</b> (Black Hide but Red Gene, Heterozygous Black)	<b>Black/Red Carrier</b>	<b>75% Black 25% Red</b>
<b>Red Cow</b> (No Black Genes, Homozygous Red)	<b>Black/Red Carrier</b>	<b>50% Black 50% Red</b>



*Lot 12*



# NAMKEN TRAILBLAZER 27K

Red

Owner: NAMKEN RED ANGUS

Reg: 4650361

Cat: A

BD: 3/9/22

RED SSS POKER FACE 136Y 2410729  
 RED SSS FACE OFF 739A 2513217  
 RED SSS EISA 601X 2353459  
**ARO TRAILBLAZER 7104** 3836689  
 5L EXPRESS 1152-6755 1047760  
 ARO MISS EXPRESS 818 1246993  
 ARO TOPPER 332 913048  
 HOLDEN LJ JULIAN 924 1294423  
 MLK CRK JULIAN 1231 1431481  
 MLK CRK MALTA 319 898763  
**NAMKEN FLOWER 15Y 6A** 1621577  
 RED CHOPPER K RESISTOL 107R 2016407  
 NAMKEN FLOWER 28-15Y 1433291  
 NAMKEN FLOWER 10N 914013

Act BW	70
Adj WW/R	593/99
Adj YW/R	1175/97
CE Score	★★★

CED	BW	WW	YW	Milk	ME	HPG	CEM	Stay
17	-3.1	58	98	19	9	10	10	17

Marb	CW	REA	Fat	ADG	WDA	MPPA	AOD
0.24	21	0.19	-0.01	3.63	3.17	97	2/22/13

A low birthweight Trailblazer. Top 10% CED and YG in the top 15% of the breed. Suitable to use on heifers.



# NAMKEN GAME CHANGER 29K

Red

Owner: NAMKEN RED ANGUS

Reg: 4650355

Cat: A

BD: 3/11/22

ANDRAS BRILLIANCE B002 1709528  
 ANDRAS ON DEMAND D030 3540796  
 ANDRAS LUCINDA 2123 1600057  
**ANDRAS GAME CHANGER G004** 4141226  
 ANDRAS BRILLIANCE B008 1709529  
 ANDRAS RUE D049 3587312  
 WOF RUE Z94 1564099  
 BIEBER HARD DRIVE Y120 1436718  
 RED FLYING K HARD DRIVE 83E 4073918  
 RED FLYING K LINETT 59Z 2431961  
**NAMKEN SIERRA 109E-5G** 4192894  
 RED SSS GOLD SOLO 264B 1752188  
 NAMKEN SIERRA 19B-109E 3770463  
 NAMKEN SIERRA 10426-19B 1679535

Act BW	76
Adj WW/R	582/98
Adj YW/R	1198/99
CE Score	★★

CED	BW	WW	YW	Milk	ME	HPG	CEM	Stay
13	-0.9	71	108	28	12	11	7	10

Marb	CW	REA	Fat	ADG	WDA	MPPA	AOD
0.53	23	0.25	0.01	3.84	3.13	96	3/1/19

A low birthweight Game Changer son. Dam is a 83E daughter with a gorgeous udder and great feet. Suitable to use on larger framed heifers.



# NAMKEN GAME CHANGER 37K

Red

Owner: NAMKEN RED ANGUS

Reg: 4650325

Cat: A

BD: 3/14/22

ANDRAS BRILLIANCE B002 1709528  
 ANDRAS ON DEMAND D030 3540796  
 ANDRAS LUCINDA 2123 1600057  
**ANDRAS GAME CHANGER G004** 4141226  
 ANDRAS BRILLIANCE B008 1709529  
 ANDRAS RUE D049 3587312  
 WOF RUE Z94 1564099  
 S A V RESOURCE 1441 3320257  
 NAMKEN RESOURCE 33D 3545043  
 NAMKEN ICE MAN 123Y 1433314  
**NAMKEN ZEPPY 49A-41F** 3980904  
 HAYCOW CUTTING EDGE 055 1407188  
 NAMKEN ZEPPY U49 49A 1621630  
 3SCC ZEPPY U49 1241307

Act BW	86
Adj WW/R	653/104
Adj YW/R	1380/111
CE Score	★

CED	BW	WW	YW	Milk	ME	HPG	CEM	Stay
10	1.9	84	140	30	13	12	5	16

Marb	CW	REA	Fat	ADG	WDA	MPPA	AOD
0.56	33	0.21	0.03	4.54	3.69	100	3/5/18

A Game Changer son with raw power and performance while keeping frame score in check. A unique pedigree with Brilliance, Resource and Cutting Edge. Imagine the pedigrees this bull could compliment. The Zeppy cow family is solid and gets it done every year. 104 WW and YW ratios, The heaviest YW bull and tied for first for ADG. WW, YW top 1% of the breed, milk top 12% and CW in the top 18%. Maternal sibs working at Clarambeau's and Terhark's.



*Lot 13*



*Lot 14*



*Lot 15*



# NAMKEN PROSPEROUS 38K

Red

Owner: NAMKEN RED ANGUS

Reg: 4650365

Cat: A

BD: 3/14/22

RHRA GOLD RUSH 402 17T 1174416  
 FORSTER GOLD RUSH A031 1651471  
 FORSTER BLUE 6185 1124374  
**ARO PROSPEROUS 7145** 3836773  
 5L EXPRESS 1152-6755 1047760  
 ARO MISS EXPRESS 044 1406636  
 ARO MISS ADVANCE 513 1043725  
 RED FLYING K MAX 159Y 1629869  
 NAMKEN MAX 10A 1621619  
 RED SSS NELLIE 792X 2353519  
**NAMKEN FLOWER 445-77C** 3491216  
 MESSMER CHATEAU 160N 904667  
 NAMKEN FLOWER 28-44S 1107675  
 NAMKEN FLOWER 10N 914013

Act BW	87
Adj WW/R	582/96
Adj YW/R	1309/104
CE Score	★

CED	BW	WW	YW	Milk	ME	HPG	CEM	Stay
11	0.1	72	112	26	6	9	6	20

Marb	CW	REA	Fat	ADG	WDA	MPPA	AOD
0.55	24	-0.06	0.03	4.54	3.54	102	3/24/15

A smooth made Prosperous with a little larger outline. Tied for first for ADG. Has EPD's in the top 15% for WW, 20% YW, and 5% Stay in the breed. He should sire great daughters.



# NAMKEN ELEVATE 39K

Red

Owner: NAMKEN RED ANGUS

Reg: 4650295

Cat: A

BD: 3/14/22

5L BOURNE 117-48A 1627789  
 VGW INTENSITY 714 3764727  
 VGW MEG-SKY 1410A 1749797  
**VGW ELEVATE 958** 4142782  
 BUF CRK THE RIGHT KIND U199 1260155  
 VGW U199-CHRSS 1315 1630379  
 VGW 396V-CHRSS 1088 1412573  
 FORSTER GOLD RUSH A031 1651471  
 ARO PROSPEROUS 7145 3836773  
 ARO MISS EXPRESS 044 1406636  
**NAMKEN JULIA 40A-18H** 4334975  
 NAMKEN YUKON 25Y 1428624  
 NAMKEN JULIA 3139 40A 1621623  
 TBS MS JULIA 3139 918639

Act BW	76
Adj WW/R	559/NA
Adj YW/R	1206/NA
CE Score	★★★

CED	BW	WW	YW	Milk	ME	HPG	CEM	Stay
13	-2.8	61	94	27	10	12	7	19

Marb	CW	REA	Fat	ADG	WDA	MPPA	AOD
0.39	23	0.03	0.01	4.03	3.04		3/4/20

Low birthweight Elevate with WW in the top 20% of the breed. Suitable to use on heifers.



# NAMKEN ELEVATE 40K

Red

Owner: NAMKEN RED ANGUS

Reg: 4650311

Cat: A

BD: 3/14/22

5L BOURNE 117-48A 1627789  
 VGW INTENSITY 714 3764727  
 VGW MEG-SKY 1410A 1749797  
**VGW ELEVATE 958** 4142782  
 BUF CRK THE RIGHT KIND U199 1260155  
 VGW U199-CHRSS 1315 1630379  
 VGW 396V-CHRSS 1088 1412573  
 FORSTER GOLD RUSH A031 1651471  
 ARO PROSPEROUS 7145 3836773  
 ARO MISS EXPRESS 044 1406636  
**NAMKEN HORIZON 7234-33H** 4334963  
 RED SSS SASQUATCH 150B 1752183  
 BAR M MS HORIZON 7234 3737753  
 JACOBSON HORIZON 4042 1699254

Act BW	74
Adj WW/R	607/NA
Adj YW/R	1249/NA
CE Score	★★

CED	BW	WW	YW	Milk	ME	HPG	CEM	Stay
13	-0.3	68	108	29	8	12	6	16

Marb	CW	REA	Fat	ADG	WDA	MPPA	AOD
0.53	21	0.07	0.01	4	3.17		3/10/20

Another low birthweight Elevate son with WW, YW and CW in the top 20% of the breed. Suitable to use on larger framed heifers.



**FEEDS**

Feeds  
Animal Health  
Tech. Service

**JR Distributing, Inc.**  
1-800-658-5504

**DAN GRUPE**

Office: 605-785-3553  
Cell: 605-881-7647  
Fax: 605-785-3315

516 Main Avenue  
PO Box 80  
Lake Norden, SD 57248  
Email: [dgrupe@jrfeeds.com](mailto:dgrupe@jrfeeds.com)



*Lot 18*



# NAMKEN PROSPEROUS 42K

Red

Owner: NAMKEN RED ANGUS

Reg: 4696503

Cat: A

BD: 3/14/22

RHRA GOLD RUSH 402 17T 1174416  
 FORSTER GOLD RUSH A031 1651471  
 FORSTER BLUE 6185 1124374  
**ARO PROSPEROUS 7145** 3836773  
 5L EXPRESS 1152-6755 1047760  
 ARO MISS EXPRESS 044 1406636  
 ARO MISS ADVANCE 513 1043725  
 RED SSS MONU4X 237C 414031  
 BJR MONU 4X-303 491246  
 RCRA SAMANTHA 429438  
**NAMKEN THETA 17 15R** 1021265  
 RED KBJ SHINING ARMOR 408J 3141916  
 RED KORAN THETA 11L 369 879965  
 RED CLAYMORE BLACKLASS 60Z 2921896

Act BW	ET
Adj WW/R	736/ET
Adj YW/R	1183/ET
CE Score	★

CED	BW	WW	YW	Milk	ME	HPG	CEM	Stay
11	1.2	73	118	27	18	8	5	22

Marb	CW	REA	Fat	ADG	WDA	MPPA	AOD
0.45	33	0.05	0.03	2.8	3.31	103	3/4/05

An ET bull from the old 15R donor. This will be the last group of calves from her as we sold her this spring at 17 years old. Certainly a bull that is three dimensional that will add capacity, base width and length. Should produce females with longevity. WW, YW, CW in the top 15% of the breed along with Stay in the top 1%.



# NAMKEN TRAILBLAZER 47K

Red

Owner: NAMKEN RED ANGUS

Reg: 4650309

Cat: A

BD: 3/16/22

RED SSS POKER FACE 136Y 2410729  
 RED SSS FACE OFF 739A 2513217  
 RED SSS EISA 601X 2353459  
**ARO TRAILBLAZER 7104** 3836689  
 5L EXPRESS 1152-6755 1047760  
 ARO MISS EXPRESS 818 1246993  
 ARO TOPPER 332 913048  
 FORSTER GOLD RUSH A031 1651471  
 ARO PROSPEROUS 7145 3836773  
 ARO MISS EXPRESS 044 1406636  
**NAMKEN SIERRA 78D-33G** 4192956  
 RED SSS SALUTE 294B 1752189  
 NAMKEN SIERRA 10426-78D 3545032  
 BIEBER SIERRA 10426 1037583

Act BW	82
Adj WW/R	677/108
Adj YW/R	1126/91
CE Score	★

CED	BW	WW	YW	Milk	ME	HPG	CEM	Stay
11	0.9	73	113	22	13	8	7	16

Marb	CW	REA	Fat	ADG	WDA	MPPA	AOD
0.47	37	0.24	0.02	2.8	3.01	105	3/8/19

A powerful, moderate framed line bred 5L Express 1152-6755 son from crossing the Trailblazer and Prosperous lines. EPD's in the top 11% WW, 18% YW and CW in the top 9%.



# NAMKEN DATA 57K

Red

Owner: NAMKEN RED ANGUS

Reg: 4696475

Cat: A

BD: 3/18/22

LMAN ROBIN HOOD 1174B 385484  
 SHOCO SIR ROBIN 550352  
 VDAR BARLEE GB 3 373293  
**SHOCO DATA** 761532  
 FCC RAMBO 502 181728  
 VDAR BLACKANA 303 424354  
 BJR BLOCKNA2206-3149 177834  
 PIE GAME ON 9109 1348599  
 RED SSS POKER FACE 136Y 2410729  
 RED SSS ELBA 132M 1885286  
**RED SSS WAYCOE 742A** 1723388  
 SSS TWITCH 37U 2223254  
 RED SSS WAYCOE 803X 2353521  
 RED SSS WAYCOE 510S 2098909

Act BW	ET
Adj WW/R	727/ET
Adj YW/R	1217/ET
CE Score	★

CED	BW	WW	YW	Milk	ME	HPG	CEM	Stay
7	2.5	67	99	23	3	10	6	21

Marb	CW	REA	Fat	ADG	WDA	MPPA	AOD
0.45	22	0.21	0.02	3.07	3.39	101	2/28/13

An ET Data from the 742A donor. Stay in the top 2% of the breed. The daughters should make great cows.

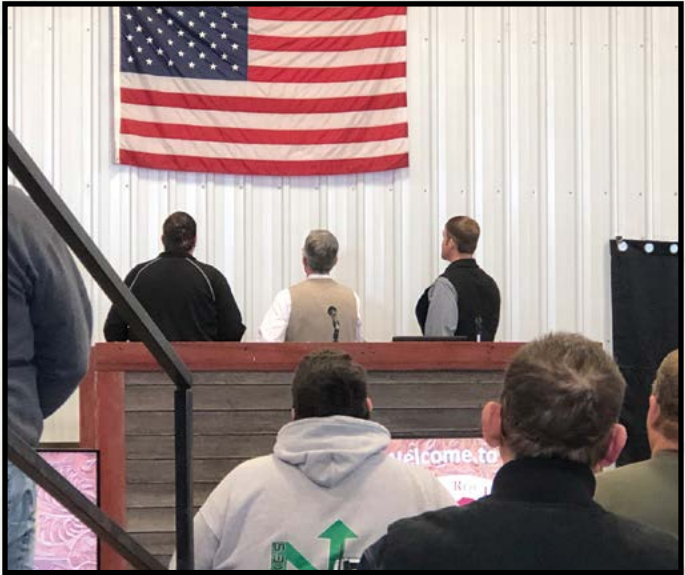

*Lot 21*

Reg.: Red Angus As  
Registration Num

Lot Number Animal Name

**Milk:** Milk predicts differences in a weaning weight attributed to the milking ability of the animal's daughters.

**YW:** Yearling Weight predicts differences in 365-day yearling weight.

**WW:** Weaning Weight predicts differences in 205-day weaning weight.

**BW:** Birth weight predicts differences in actual birth weight of progeny.

**CED:** Calving Ease Direct predicts differences in the percent of calves born unassisted out of 2-year-old dams.

**Marb:** Marbling predicts differences in marbling score –amount of intramuscular fat measured at the 13th rib.

**CW:** Carcass weight predicts differences in actual hot carcass weight.

**Fat:** Fat predicts differences in the depth of backfat measured between the 12th and 13th ribs.

**REA:** Ribeye Area predicts differences in square inches of ribeye area measured at the 13th rib.

**ADG:** Average Daily Gain predicts differences in average daily gain of progeny.



**NAMKEN RED ANGUS**

**NAMKEN/DATA 4K**

Owner: NAMKEN RED ANGUS

Reg: 4696491

---

LMAN ROBIN HOOD 1174B 385484  
 SHOCO SIR ROBIN 550352  
 VDAR BARLEE GB 3 373293

**SHOCO DATA** 761532

FCC RAMBO 502 181728  
 VDAR BLACKANA 303 424354  
 BJR BLOCKNA2206-3149 177834  
 RED SSS SOLUTION 329Z 2469594  
 RED SSS SASQUATCH 150B 1752183  
 SSS BLOCKANNA 630X 2353463

**BAR M MS HORIZON 7234** 3737753

5L INDEPENDENCE 560-298Y 1450309  
 JACOBSON HORIZON 4042 1899254  
 JACOBSON HORIZON 2072 1550971

CED	BW	WW	YW	Milk	M
6	1.7	73	106	27	5

Marb	CW	REA	Fat	ADG
0.46	32	0.12	0.01	3.67



Association  
Number

Hide Color

Owner

Cat:

Category

Red

BD: 02-23-2022

Act BW	96
Adj WW/R	681/ET
Adj YW/R	1268/ET
CE Score	★

HPG	CEM	Stay
9	5	17
WDA	MPPA	AOD
3.44	113	3/31/17

**BD:** Birth Date

**Act BW:** Actual Birth Weight

**ADJ WW/R:** Adjusted Weaning Weight/  
Weaning Weigh Ratio

**ADJ YW/R:** Adjusted Yearling Weight/  
Yearling Weight Ratio

**CE Score:** Calving Ease Score.  
This is our recommendation based  
on the pedigree and data.  
★ Use on cows  
★★ Use on larger framed heifers  
★★★ Suitable to use on all heifers

**ME:** Maintenance Energy predicts the  
difference in maintenance energy  
requirements.

**HPG:** Heifer Pregnancy predicts  
differences in the percent of  
daughters who are able to conceive  
and calve at 2 years of age following  
exposure to breeding.

**Stay:** Stayability predicts differences  
in the ability of animals' retained  
daughters to remain productive in  
the herd-calve every year-through 6  
years of age.

**CEM:** Calving Ease Maternal predicts  
differences in the percent of  
daughters who are able to calve  
unassisted as 2-year-old heifers.

**AOD:** Age of Dam at weaning.

**MPPA:** Most Probable Producing Ability is an  
estimate of a cow's future productivity for  
a trait (such as progeny weaning weight  
ratio) based on her past productivity.

**WDA:** Weight per Day of Age is the weight  
gained per day since birth.

Average Daily Gain is a  
measurement of daily weight  
gain over a specified period  
of time.





# NAMKEN AUTHENTIC 60K

Red

Owner: NAMKEN RED ANGUS

Reg: 4696505

Cat: A

BD: 3/20/22

RED T-K ENERGIZER 13T 2150133  
 RED SSS ENDORSE 639X 1449523  
 RED SSS BELLE 612P 1993651  
**NAMKEN AUTHENTIC 13F** 3980946  
 BIEBER MAKE MIMI 7249 663262  
 NAMKEN VELESA 51Y-11A 1605257  
 NAMKEN VELESA 41-51Y 1433301  
 LAFLINS CUTTING EDGE 2075 3313488  
 HAYCOW CUTTING EDGE 055 1407188  
 HAYCOW 370 PRINCESS 5002 1090314  
**NAMKEN ZEPPY U49 49A** 1621630  
 3SCC ZEPPLIN S99 1102154  
 3SCC ZEPPY U49 1241307  
 SCC MISS 79E MONU 145 908324

Act BW	ET
Adj WW/R	714/ET
Adj YW/R	1198/ET
CE Score	★

CED	BW	WW	YW	Milk	ME	HPG	CEM	Stay
11	-0.3	63	93	27	4	10	8	15

Marb	CW	REA	Fat	ADG	WDA	MPPA	AOD
0.62	10	-0.05	0	3.02	3.34	110	3/5/13

An Authentic ET son out of the deceased 49A cow. Progeny working in the Moritz and Feddes herds and daughters working here. Dam is the grandam to lot 15 in this sale. His daughters should be productive cows. Maternal brother to lots 23 and 24.



# NAMKEN DATA 62K

Red

Owner: NAMKEN RED ANGUS

Reg: 4696467

Cat: A

BD: 3/21/22

LMAN ROBIN HOOD 1174B 385484  
 SHOCO SIR ROBIN 550352  
 VDAR BARLEE GB 3 373293  
**SHOCO DATA** 761532  
 FCC RAMBO 502 181728  
 VDAR BLACKANA 303 424354  
 BJR BLOCKNA2206-3149 177834  
 LAFLINS CUTTING EDGE 2075 3313488  
 HAYCOW CUTTING EDGE 055 1407188  
 HAYCOW 370 PRINCESS 5002 1090314  
**NAMKEN ZEPPY U49 49A** 1621630  
 3SCC ZEPPLIN S99 1102154  
 3SCC ZEPPY U49 1241307  
 SCC MISS 79E MONU 145 908324

Act BW	ET
Adj WW/R	663/ET
Adj YW/R	1330/ET
CE Score	★

CED	BW	WW	YW	Milk	ME	HPG	CEM	Stay
7	2.4	79	120	24	2	10	6	18

Marb	CW	REA	Fat	ADG	WDA	MPPA	AOD
0.57	45	0.2	0.02	4.17	3.66	110	3/5/13

Look at this stacked pedigree. Shoco Data, Cutting Edge and Zeplin should sire fabulous females. EPD's in the top 3% for WW, 9% YW, and 2% for CW. Maternal brother to lots 22 and full brother to lot 24.



# NAMKEN DATA 64K

Red

Owner: NAMKEN RED ANGUS

Reg: 4696469

Cat: A

BD: 3/21/22

LMAN ROBIN HOOD 1174B 385484  
 SHOCO SIR ROBIN 550352  
 VDAR BARLEE GB 3 373293  
**SHOCO DATA** 761532  
 FCC RAMBO 502 181728  
 VDAR BLACKANA 303 424354  
 BJR BLOCKNA2206-3149 177834  
 LAFLINS CUTTING EDGE 2075 3313488  
 HAYCOW CUTTING EDGE 055 1407188  
 HAYCOW 370 PRINCESS 5002 1090314  
**NAMKEN ZEPPY U49 49A** 1621630  
 3SCC ZEPPLIN S99 1102154  
 3SCC ZEPPY U49 1241307  
 SCC MISS 79E MONU 145 908324

Act BW	ET
Adj WW/R	717/ET
Adj YW/R	1270/ET
CE Score	★

CED	BW	WW	YW	Milk	ME	HPG	CEM	Stay
8	2.4	66	93	24	2	10	7	20

Marb	CW	REA	Fat	ADG	WDA	MPPA	AOD
0.64	44	0.34	-0.01	3.46	3.52	110	3/5/13

Look at this stacked pedigree. Shoco Data, Cutting Edge and Zeplin should sire fabulous females. Don't miss him. Full brother to lot 23 and half brother to lot 22.



1531 W Elm • P.O. Box 487  
Mitchell, SD 57301  
Ph. 605-996-3106 or 800-450-3106  
Fax 605-996-7644  
Cell 605-770-9986  
[www.martin-trudeauinsurance.com](http://www.martin-trudeauinsurance.com)



**Katie Williams**  
Agent

[kwilliams@juffer.com](mailto:kwilliams@juffer.com)



*Lot 23*





# NAMKEN TRAILBLAZER 67K

Red

Owner: NAMKEN RED ANGUS

Reg: 4650337

Cat: A

BD: 3/24/22

RED SSS POKER FACE 136Y 2410729  
 RED SSS FACE OFF 739A 2513217  
 RED SSS EISA 601X 2353459  
**ARO TRAILBLAZER 7104** 3836689  
 5L EXPRESS 1152-6755 1047760  
 ARO MISS EXPRESS 818 1246993  
 ARO TOPPER 332 913048  
 NEO-SHO FERDINAND P551 1023603  
 LSF NSF POUNDBAKER 9534W 1318212  
 MS NSF MIMI N187 901029  
**NAMKEN NORTHSTAR 13N 4A** 1621636  
 LELAND HIGHLIGHT 1113 788065  
 NAMKEN NORTHSTAR 13N 914020  
 SHHM BELLE - CHFTS 81L 827715

Act BW	99
Adj WW/R	655/108
Adj YW/R	1291/103
CE Score	★

CED	BW	WW	YW	Milk	ME	HPG	CEM	Stay
5	4.6	70	117	21	17	10	5	14

Marb	CW	REA	Fat	ADG	WDA	MPPA	AOD
0.03	28	0.3	-0.01	3.97	3.54	100	2/18/13

A long-sided smooth, made bull with good growth. WW ratio of 108. WW, YW, in the top 17% and 12% respectively and YW top 11%. Maternal siblings have sold to Hague and Harstad.



# P4 CONTOUR OUTLANDER 219

Red

Owner: P4 CATTLE CO.

Reg: 4658919

Cat: A

BD: 3/25/22

5L BLOCKADE 2218-30B 1701553  
 FORSTER BLOCKADE D051 3576293  
 FORSTER PANSY Z011 1577191  
**FORSTER OUTLANDER G030** 4196120  
 BECKTON CODY U659 K1 1259493  
 FORSTER COPPER QUEEN C147 3517909  
 FORSTER COPPERQUEEN 5081 1042817  
 HXC CONQUEST 4405P 975924  
 C-BAR CONTOUR 107X 1405033  
 BROWN C- ABIGRACE S602 1129098  
**LRA MS CONTOUR 354** 1614679  
 LRA MONU 690 1122196  
 LRA MS MONU 051 1370846  
 LRA MS. RIBEYE 548 1035867

Act BW	90
Adj WW/R	639/102
Adj YW/R	1218/NA
CE Score	★

CED	BW	WW	YW	Milk	ME	HPG	CEM	Stay
12	-1.7	64	102	25	9	10	6	16

Marb	CW	REA	Fat	ADG	WDA	MPPA	AOD
0.49	32	0.46	0	3.61	3.36	103	2/27/13

A cherry red, long-sided Outlander. Dam has a 103 MPPA. Daughters should be productive.



# NAMKEN GAME CHANGER 75K

Red

Owner: NAMKEN RED ANGUS

Reg: 4650327

Cat: A

BD: 3/26/22

ANDRAS BRILLIANCE B002 1709528  
 ANDRAS ON DEMAND D030 3540796  
 ANDRAS LUCINDA 2123 1600057  
**ANDRAS GAME CHANGER G004** 4141226  
 ANDRAS BRILLIANCE B008 1709529  
 ANDRAS RUE D049 3587312  
 WOF RUE Z94 1564099  
 BROWN JYJ REDEMPTION Y1334 1441805  
 C-T RED ROCK 5033 3471552  
 C-T VERDI 1030 1365735  
**NAMKEN SIERRA 78D-43F** 3980934  
 RED SSS SALUTE 294B 1752189  
 NAMKEN SIERRA 10426-78D 3545032  
 BIEBER SIERRA 10426 1037583

Act BW	82
Adj WW/R	639/107
Adj YW/R	1244/103
CE Score	★

CED	BW	WW	YW	Milk	ME	HPG	CEM	Stay
13	-2.5	72	118	34	14	10	7	11

Marb	CW	REA	Fat	ADG	WDA	MPPA	AOD
0.62	26	0.19	0.04	3.77	3.38	104	3/6/18

A bull a bit more moderate in his frame score with good performance. Bull does have a birthmark on his rib but shouldn't hurt his progeny. Sierra cow family with a dam posting a 104 MPPA. WW and YW in the top 12% and Milk in the top 2% of the breed. Should produce moderate productive females.



*Lot 25*



*Lot 27*



# NAMKEN BLOODLINE 76K

Black

Owner: NAMKEN RED ANGUS

Reg: 4650285

Cat: 2

BD: 3/26/22

COLEMAN CHARLO 0256 3543325  
 S A V RAINFALL 6846 3765615  
 S A V BLACKCAP MAY 4136 3491783  
**S A V BLOODLINE 9578** 4649569  
 S A V 707 RITO 9969 3319223  
 S A V EMBLYNETTE 2369 4649567  
 S A V EMBLYNETTE 7566 4649565  
 RED SSS SOLUTION 329Z 2469594  
 RED SSS SASQUATCH 150B 1752183  
 SSS BLOCKANNA 630X 2353463  
**BAR M MS HORIZON 7234** 3737753  
 5L INDEPENDENCE 560-298Y 1450309  
 JACOBSON HORIZON 4042 1699254  
 JACOBSON HORIZON 2072 1550971

Act BW	97
Adj WW/R	671/113
Adj YW/R	1361/112
CE Score	★

CED	BW	WW	YW	Milk	ME	HPG	CEM	Stay
6	4	97	154	24	3	5	4	11

Marb	CW	REA	Fat	ADG	WDA	MPPA	AOD
0.6	53	-0.08	0.03	4.31	3.73	113	3/31/17

A high performance larger outlined balck-red carrier SAV Bloodline son. The natural son out of the 7234 donor cow. She is certainly no slouch with a 113 MPPA. The second highest YW bull in the sale. Has WW and YW ratios of 112 and 113, WW, YW and CW EPD's in the top 1% of the breed. Maternal siblings have sold to Gordier and Thue. Save the daughters.



# NAMKEN ELEVATE 82K

Red

Owner: NAMKEN RED ANGUS

Reg: 4650461

Cat: A

BD: 3/28/22

5L BOURNE 117-48A 1627789  
 VGW INTENSITY 714 3764727  
 VGW MEG-SKY 14104 1749797  
**VGW ELEVATE 958** 4142782  
 BUF CRK THE RIGHT KIND U199 1260155  
 VGW U199-CHRSS 1315 1630379  
 VGW 396V-CHRSS 1088 1412573  
 FORSTER GOLD RUSH A031 1651471  
 ARO PROSPEROUS 7145 3836773  
 ARO MISS EXPRESS 044 1406636  
**NAMKEN MISSION BELLE 853-93H** 4334965  
 LJC MISSION STATEMENT P27 9603883  
 RCRA MISSION BELLE 853 1234283  
 RCRA RED BELLE 26L 763225

Act BW	75
Adj WW/R	680/NA
Adj YW/R	1249/NA
CE Score	★★★

CED	BW	WW	YW	Milk	ME	HPG	CEM	Stay
12	-1.2	66	104	28	3	12	6	16

Marb	CW	REA	Fat	ADG	WDA	MPPA	AOD
0.38	28	0.23	0.01	3.54	3.24		3/30/20

A low birthweight Elevate son with great performance. Maybe one of the more attractive low birthweight bulls. **Suitable to use on heifers.**



# NAMKEN ELEVATE 83K

Red

Owner: NAMKEN RED ANGUS

Reg: 4650293

Cat: A

BD: 3/31/22

5L BOURNE 117-48A 1627789  
 VGW INTENSITY 714 3764727  
 VGW MEG-SKY 14104 1749797  
**VGW ELEVATE 958** 4142782  
 BUF CRK THE RIGHT KIND U199 1260155  
 VGW U199-CHRSS 1315 1630379  
 VGW 396V-CHRSS 1088 1412573  
 BJR MAKE MY DAY 981 411482  
 BIEBER MAKE MIMI 7249 663262  
 BIEBER SIRENA 6708 567323  
**NAMKEN MIMI 49A-13H** 4335059  
 HAYCOW CUTTING EDGE 055 1407188  
 NAMKEN ZEPPY U49 49A 1621630  
 3SCC ZEPPY U49 1241307

Act BW	84
Adj WW/R	611/98
Adj YW/R	1209/104
CE Score	★★

CED	BW	WW	YW	Milk	ME	HPG	CEM	Stay
10	-0.4	69	106	25	5	12	6	11

Marb	CW	REA	Fat	ADG	WDA	MPPA	AOD
0.47	29	0.21	-0.03	3.72	3.14	99	3/3/20

Dam is a full sib to lot 32's dam. **Suitable to use on larger framed heifers.**



*Lot 28*



*Lot 29*



*Lot 30*



# NAMKEN ELEVATE 85K

Red

Owner: NAMKEN RED ANGUS

Reg: 4650335

Cat: A

BD: 4/1/22

5L BOURNE 117-48A 1627789  
 VGW INTENSITY 714 3764727  
 VGW MEG-SKY 14104 1749797  
**VGW ELEVATE 958** 4142782  
 BUF CRK THE RIGHT KIND U199 1260155  
 VGW U199-CHRSS 1315 1630379  
 VGW 396V-CHRSS 1088 1412573  
 BIEBER HARD DRIVE Y120 1436718  
 RED FLYING K HARD DRIVE 83E 4073918  
 RED FLYING K LINETT 59Z 2431961  
**NAMKEN SIERRA 43F-47H** 4334911  
 C-T RED ROCK 5033 3471552  
 NAMKEN SIERRA 78D-43F 3980934  
 NAMKEN SIERRA 10426-78D 3545032

Act BW	74
Adj WW/R	666/106
Adj YW/R	1170/101
CE Score	★★★

CED	BW	WW	YW	Milk	ME	HPG	CEM	Stay
14	-3.4	62	93	28	6	12	7	13

Marb	CW	REA	Fat	ADG	WDA	MPPA	AOD
0.48	27	0.08	-0.01	3.14	3.05	102	3/12/20

Low birth Elevate son. Suitable to use on heifers.



# NAMKEN ELEVATE 90K

Red

Owner: NAMKEN RED ANGUS

Reg: 4650297

Cat: A

BD: 4/7/22

5L BOURNE 117-48A 1627789  
 VGW INTENSITY 714 3764727  
 VGW MEG-SKY 14104 1749797  
**VGW ELEVATE 958** 4142782  
 BUF CRK THE RIGHT KIND U199 1260155  
 VGW U199-CHRSS 1315 1630379  
 VGW 396V-CHRSS 1088 1412573  
 BJR MAKE MY DAY 981 411482  
 BIEBER MAKE MIMI 7249 663262  
 BIEBER SIRENA 6708 567323  
**NAMKEN ZEPPY 49A-20H** 4335053  
 HAYCOW CUTTING EDGE 055 1407188  
 NAMKEN ZEPPY U49 49A 1621630  
 3SCC ZEPPY U49 1241307

Act BW	80
Adj WW/R	678/108
Adj YW/R	1177/101
CE Score	★★

CED	BW	WW	YW	Milk	ME	HPG	CEM	Stay
12	-1.5	59	87	27	1	12	7	13

Marb	CW	REA	Fat	ADG	WDA	MPPA	AOD
0.46	24	0.18	-0.01	3.11	3.08	103	3/4/20

Dam is a full sib to lot 30's dam. Suitable to use on larger framed heifers.



# NAMKEN GAME CHANGER 106K

Red

Owner: NAMKEN RED ANGUS

Reg: 4650333

Cat: A

BD: 4/20/22

ANDRAS BRILLIANCE B002 1709528  
 ANDRAS ON DEMAND D030 3540796  
 ANDRAS LUCINDA 2123 1600057  
**ANDRAS GAME CHANGER G004** 4141226  
 ANDRAS BRILLIANCE B008 1709529  
 ANDRAS RUE D049 3587312  
 WOF RUE Z94 1564099  
 BECKTON EPIC K F075 533259  
 BECKTON EPIC R397 K 1042135  
 BECKTON KIT F468 JL 533628  
**RLH HANNAH 471** 1688825  
 HXC CONQUEST 4405P 975924  
 LRA MS HETTY 104 1427054  
 LRA MS SAKIC 912 1310959

Act BW	
Adj WW/R	594/95
Adj YW/R	1175/95
CE Score	★

CED	BW	WW	YW	Milk	ME	HPG	CEM	Stay
10	-0.3	70	112	31	14	12	6	14

Marb	CW	REA	Fat	ADG	WDA	MPPA	AOD
0.34	32	0.18	0.04	3.63	3.32	102	3/6/14

A stout Game Changer son who is just a bit younger. Dam is a no miss cow with maternal progeny brothers selling to Hartley, Schult, Nelson and Gauger. EPD's in the top 17% for WW, 20% YW, 10% Milk and CW EPD's in the top 19% of the breed.



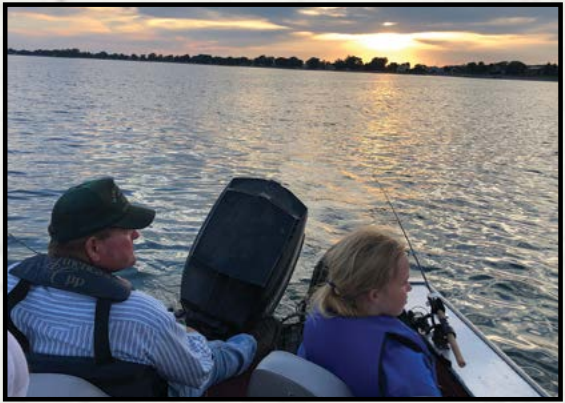

*Lot 33*

# Registered Heifers



## NAMKEN GRENADA 110B-9K

Red

Owner: NAMKEN RED ANGUS

Reg: 4650389

Cat: A

BD: 02-28-2022

ANDRAS BRILLIANCE B002 1709528  
 ANDRAS ON DEMAND D030 3540796  
 ANDRAS LUCINDA 2123 1600057  
**ANDRAS GAME CHANGER G004** 4141226  
 ANDRAS BRILLIANCE B008 1709529  
 ANDRAS RUE D049 3587312  
 WOF RUE Z94 1564099  
 HXC MAGNUM 4464P 993330  
 PIE KAR WAGONBOSS 172 1483447  
 PIE FAYETTE 9184 1348376  
**NAMKEN GRENADA 115Y-110B** 1679521  
 RED CHOPPER K RED ICE 39W 1413070  
 NAMKEN GRENADA 1425-115Y 1433313  
 BIEBER GRENADA 1425 1095324

Act BW	77/93
Adj WW/R	547/97
Adj YW/R	882/94

CED	BW	WW	YW	Milk	ME	HPG	CEM	Stay
10	-0.2	70	111	33	13	14	5	16

Marb	CW	REA	Fat	MPPA	AOD
0.28	25	0.27	0.02	102	4/1/14

A long angular made clean fronted Game Changer.



## NAMKEN ULTRA 120H-34K

Red

Owner: NAMKEN RED ANGUS

Reg: 4650395

Cat: A

BD: 03-12-2022

5L BOURNE 117-48A 1627789  
 VGW INTENSITY 714 3764727  
 VGW MEG-SKY 14104 1749797  
**VGW ELEVATE 958** 4142782  
 BUF CRK THE RIGHT KIND U199 1260155  
 VGW U199-CHRSS 1315 1630379  
 VGW 396V-CHRSS 1088 1412573  
 FORSTER GOLD RUSH A031 1651471  
 ARO PROSPEROUS 7145 3836773  
 ARO MISS EXPRESS 044 1406636  
**NAMKEN ULTRA 59C-120H** 4334937  
 TROTTERS STRONGHOLD 156 1496650  
 NAMKEN ULTRA 32Y-59C 3491221  
 NAMKEN MS ULTRA 4K-32Y 1433279

Act BW	59/86
Adj WW/R	656/113
Adj YW/R	868/101

CED	BW	WW	YW	Milk	ME	HPG	CEM	Stay
12	-2.3	72	113	30	9	12	7	15

Marb	CW	REA	Fat	MPPA	AOD
0.46	36	0.23	0.02	105	4/7/20

A moderate framed easy fleshing Elevate daughter that should make a nice cow. She posted a 113 WW ratio.



## NAMKEN WAYCOE 742A-43K

Red

Owner: NAMKEN RED ANGUS

Reg: 4696483

Cat: A

BD: 03-14-2022

RED T-K ENERGIZER 13T 2150133  
 RED SSS ENDORSE 639X 1449523  
 RED SSS BELLE 612P 1993651  
**NAMKEN AUTHENTIC 13F** 3980946  
 BIEBER MAKE MIMI 7249 663262  
 NAMKEN VELESA 51Y-11A 1605257  
 NAMKEN VELESA 41-51Y 1433301  
 PIE GAME ON 9109 1348599  
 RED SSS POKER FACE 136Y 2410729  
 RED SSS ELBA 132M 1885286  
**RED SSS WAYCOE 742A** 1723388  
 SSS TWITCH 37U 2223254  
 RED SSS WAYCOE 803X 2353521  
 RED SSS WAYCOE 510S 2098909

Act BW	ET/ET
Adj WW/R	611/ET
Adj YW/R	837/ET

CED	BW	WW	YW	Milk	ME	HPG	CEM	Stay
8	1.7	63	101	26	5	9	5	15

Marb	CW	REA	Fat	MPPA	AOD
0.28	18	0.24	0.01	101	2/28/13

A moderate framed ET daughter of Authentic. The 742A donor dam is a no miss cow.

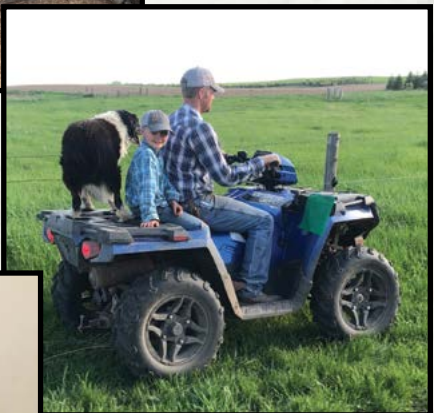



# NAMKEN REBELLA 225D-51K

Red

Owner: NAMKEN RED ANGUS

Reg: 4650417

Cat: A

BD: 03-17-2022

RHRA GOLD RUSH 402 17T 1174416  
 FORSTER GOLD RUSH A031 1651471  
 FORSTER BLUE 6185 1124374  
**ARO PROSPEROUS 7145** 3836773  
 5L EXPRESS 1152-6755 1047760  
 ARO MISS EXPRESS 044 1406636  
 ARO MISS ADVANCE 513 1043725  
 RED SSS SOLUTION 329Z 2469594  
 RED SSS COOPER 166B 1752190  
 RED SSS VALENTINE 789P 1992248  
**NAMKEN COOPER 225D** 3545141  
 5L EXPRESS 1152-6755 1047760  
 NAMKEN REBELLA 81F-60Z 1545692  
 SHHM RED REBELLE 81F 541390

Act BW	90/108
Adj WW/R	660/117
Adj YW/R	1029/110

CED	BW	WW	YW	Milk	ME	HPG	CEM	Stay
7	2.2	85	128	28	9	9	4	20

Marb	CW	REA	Fat	MPPA	AOD
0.34	43	0.22	0.02	105	4/30/16

A high growth performance heifer with a 117 WW ratio. Dam posts a 105 MPPA.



# NAMKEN DESIGNER 11F-58K

Red

Owner: NAMKEN RED ANGUS

Reg: 4650393

Cat: A

BD: 03-20-2022

RED SSS POKER FACE 136Y 2410729  
 RED SSS FACE OFF 739A 2513217  
 RED SSS EISA 601X 2353459  
**ARO TRAILBLAZER 7104** 3836689  
 5L EXPRESS 1152-6755 1047760  
 ARO MISS EXPRESS 818 1246993  
 ARO TOPPER 332 913048  
 RED T-K ENERGIZER 13T 2150133  
 RED SSS ENDORSE 639X 1449523  
 RED SSS BELLE 612P 1993651  
**NAMKEN DESIGNER 4284-11F** 4035840  
 TBS MONU 2072 862610  
 TBS MS MONU 4284 957132  
 SODAK 3090 414188

Act BW	84/102
Adj WW/R	631/111
Adj YW/R	998/106

CED	BW	WW	YW	Milk	ME	HPG	CEM	Stay
9	1.8	73	116	21	7	8	5	17

Marb	CW	REA	Fat	MPPA	AOD
0.18	23	0.34	-0.01	105	2/26/18

Another high performance heifer with a 111 WW ratio ranking 2nd in her contemporary group to lot 44.



# NAMKEN HONEY 36C-59K

Black

Owner: NAMKEN RED ANGUS

Reg: 4650427

Cat: 2

BD: 03-20-2022

ANDRAS BRILLIANCE B002 1709528  
 ANDRAS ON DEMAND D030 3540796  
 ANDRAS LUCINDA 2123 1600057  
**ANDRAS GAME CHANGER G004** 4141226  
 ANDRAS BRILLIANCE B008 1709529  
 ANDRAS RUE D049 3587312  
 WOF RUE Z94 1564099  
 HF KODIAK SR 3319441  
 SSS PAY DIRT 357Z 2472060  
 CROWFOOT BARDOLENE 5116R 2010936  
**NAMKEN PATSY 110Z-36C** 3491201  
 OHRR 107J AVALANCHE 202S 1130334  
 NAMKEN PATSY 6044-110Z 1545681  
 FORSTER PATSY 6044 1124285

Act BW	86/104
Adj WW/R	596/101
Adj YW/R	1017/102

CED	BW	WW	YW	Milk	ME	HPG	CEM	Stay
8	2.3	77	121	27	11	11	4	14

Marb	CW	REA	Fat	MPPA	AOD
0.34	32	0.17	0.02	102	3/3/15

A soft made broody female with great rib shape. She is the only black red carrier female in the offering. If she was red, she wouldn't be leaving as we can only keep so many black ones.



*Lot 44*



*Lot 46*



# NAMKEN BONNEBELLE 4218-68K Red

Owner: NAMKEN RED ANGUS

Reg: 4650383      Cat: A      BD: 03-24-2022

ANDRAS BRILLIANCE B002 1709528  
 ANDRAS ON DEMAND D030 3540796  
 ANDRAS LUCINDA 2123 1600057  
**NAMKEN GAME CHANGER G004** 4141226  
 ANDRAS BRILLIANCE B008 1709529  
 ANDRAS RUE D049 3587312  
 WOF RUE Z94 1564099  
 BECKTON JULIAN GG B571 387580  
 HXC CONQUEST 4405P 975924  
 HXC ELLIE MAY MA638 845501  
**LAZYJ BONNEBELLE 4218-289** 1700963  
 SHHM ROBIN HOOD 117G 593037  
 JDRA BONNEBELLE 289 830102  
 SHHM BONNEBELLE 55F 541369

Act BW	96/116
Adj WW/R	647/110
Adj YW/R	1124/113

CED	BW	WW	YW	Milk	ME	HPG	CEM	Stay
6	3	83	134	32	14	11	3	14

Marb	CW	REA	Fat	MPPA	AOD
0.36	30	0.27	0.02	102	2/23/14

A high performance Game Changer. WW and YW numbers that are in the top of the breed.



# NAMKEN SIERRA 53H-84K Red

Owner: NAMKEN RED ANGUS

Reg: 4650437      Cat: A      BD: 03-31-2022

SL BOURNE 117-48A 1627789  
 VGW INTENSITY 714 3764727  
 VGW MEG-SKY 14104 1749797  
**VGW ELEVATE 958** 4142782  
 BUF CRK THE RIGHT KIND U199 1260155  
 VGW U199-CHRSS 1315 1630379  
 VGW 396V-CHRSS 1088 1412573  
 CONNEALY EARNAN 076E 3320170  
 ELLINGSON ROUGHRIDER 4202 4286167  
 EA BLACKCLASS 8914 4286165  
**NAMKEN SIERRA 109E-53H** 4334987  
 RED SSS GOLD SOLO 264B 1752188  
 NAMKEN SIERRA 19B-109E 3770463  
 NAMKEN SIERRA 10426-19B 1679535

Act BW	73/103
Adj WW/R	611/NA
Adj YW/R	990/NA

CED	BW	WW	YW	Milk	ME	HPG	CEM	Stay
10	-0.4	72	114	24	8	13	6	14

Marb	CW	REA	Fat	MPPA	AOD
0.5	31	0.12	0.03	NA	3/13/20

Dark cherry red, moderate framed, easy fleshing Elevate daughter. Dam is a Ellingson Roughrider daughter and coming from the highly maternal Sierra cow family.



# NAMKEN SIERRA 19G-105K Red

Owner: NAMKEN RED ANGUS

Reg: 4650409      Cat: A      BD: 04-19-2022

RED SSS POKER FACE 136Y 2410729  
 RED SSS FACE OFF 739A 2513217  
 RED SSS EISA 601X 2353459  
**ARO TRAILBLAZER 7104** 3836689  
 5L EXPRESS 1152-6755 1047760  
 ARO MISS EXPRESS 818 1246993  
 ARO TOPPER 332 913048  
 RED T-K ENERGIZER 13T 2150133  
 RED SSS ENDORSE 639X 1449523  
 RED SSS BELLE 612P 1993651  
**NAMKEN DESIGNER 4284-19G** 4192808  
 TBS MONU 2072 862610  
 TBS MS MONU 4284 957132  
 SODAK 3090 414188

Act BW	79/99
Adj WW/R	586/114
Adj YW/R	935/106

CED	BW	WW	YW	Milk	ME	HPG	CEM	Stay
10	1.5	73	116	20	8	8	6	17

Marb	CW	REA	Fat	MPPA	AOD
0.16	24	0.35	-0.01	102	3/5/19

Wedge shaped Trailblazer daughter with some pizzazz.



Lot 47



Lot 48



**NAMKEN REBELLA 70F-111K**

Red

Owner: NAMKEN RED ANGUS

Reg: 4650445

Cat: A

BD: 04-23-2022

- RHRA GOLD RUSH 402 17T 1174416
- FORSTER GOLD RUSH A031 1651471
- FORSTER BLUE 6185 1124374
- ARO PROSPEROUS 7145** 3836773
- 5L EXPRESS 1152-6755 1047760
- ARO MISS EXPRESS 044 1406636
- ARO MISS ADVANCE 513 1043725
- CHOPPER K PEACEMAKER 36Y 2456679
- NAMKEN PEACEMAKER 242A 1621613
- BIEBER GRENADE 142S 1095324
- NAMKEN REBELLA 56Z-70F** 3980900
- 5L EXPRESS 1152-6755 1047760
- NAMKEN REBELLA 81F-56Z 1545690
- SHHM RED REBELLE 81F 541390

Act BW	87/106
Adj WW/R	585/103
Adj YW/R	1001/107

CED	BW	WW	YW	Milk	ME	HPG	CEM	Stay
9	1.3	74	115	29	10	10	4	20

Marb	CW	REA	Fat	MPPA	AOD
0.26	39	0.16	0.02	103	3/14/18

A Prosperous off of a Peacemaker 242A daughter. Imagine all the mating possibilities. Dam has a 103 MPPA.

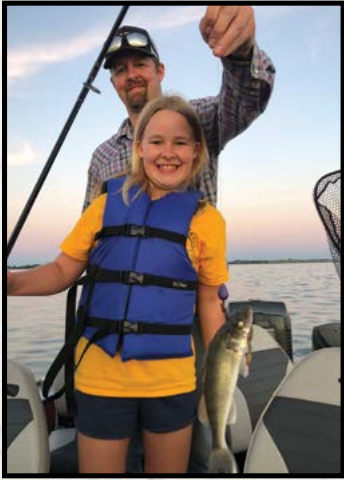
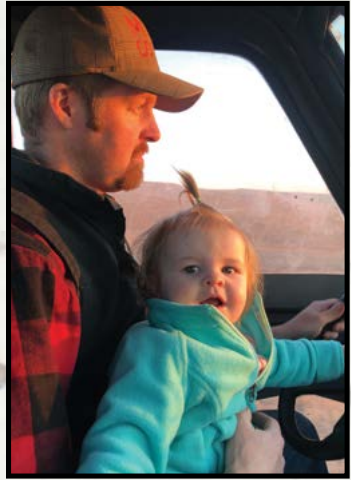



In Loving Memory of

**Cheryl Lingohr**

3/3/1959 - 7/25/2022

Those we love  
don't go away,  
they walk  
beside us every day.  
Unseen, unheard,  
but always near,  
still loved, still missed,  
and forever dear.



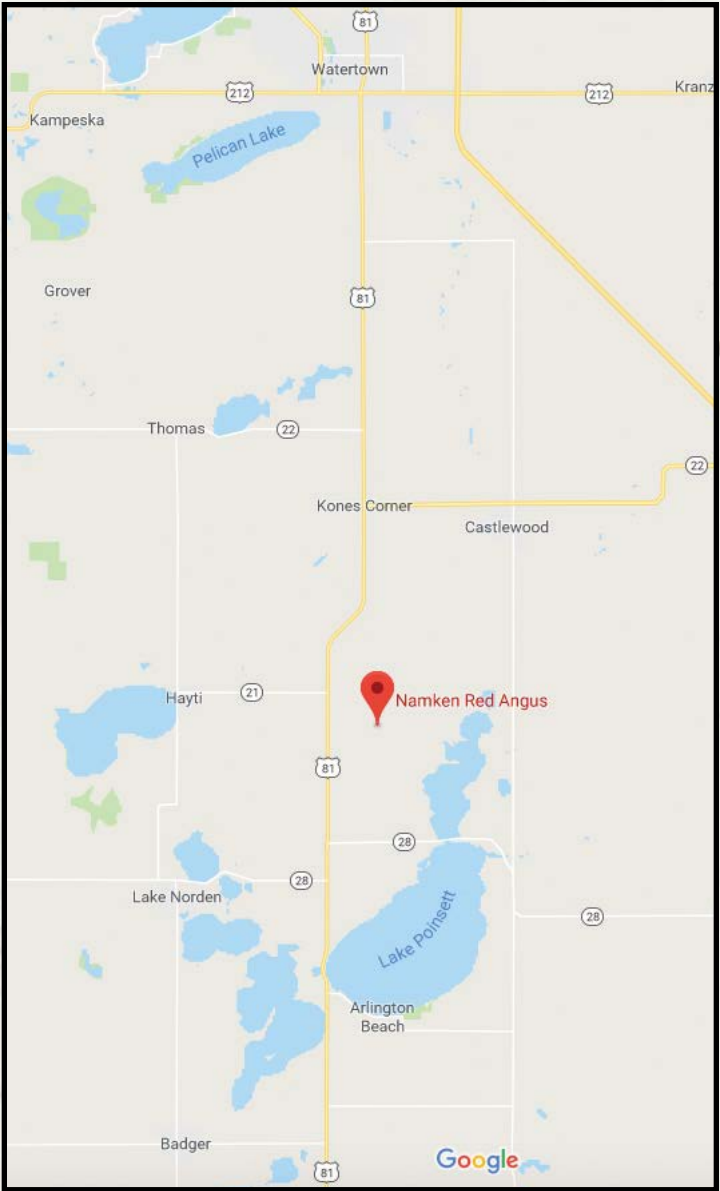

# PROFIT. REPEAT.

Generate repeated profits with Red Angus bulls.

Year after year, despite unpredictable market conditions, cattle producers see increased ROI on their Red Angus-sired calves that excel both in the yard and on the rail. Increase your profit potential with Red Angus genetics and experience the Red Angus advantage.

Visit [RedAngus.org](http://RedAngus.org) for details on Red Angus marketing programs.



**RED ANGUS**  
RANCH TESTED. RANCHER TRUSTED.



*Jared & Lacey Nanken*

45536 189th Street

Lake Norden, SD 57248