



2024 PRODUCTION SALE

Sunday, February 25, 2024

Dinner at Noon • Sale at 1:00 pm CST



Sale Order: A sale order will be provided before the start of the sale. Bulls are cataloged by birthdate.

Jared & Lacey Namken

(605)881-3845 • Lake Norden, SD

jarednamken@hotmail.com

www.namkenredangus.com

This sale will be broadcast live on the internet.

DVAuction

Broadcasting Real-Time Auctions

Real time bidding & proxy bidding available.



Welcome to the twelfth annual Namken Red Angus Production Sale! What a roller coaster of a year it has been. Winter was brutally cold with a lot of snow. Summer somehow became the opposite with lots of heat and very little rain. Thankfully towards the end we caught some timely rains just in time to save pastures and fill crops. Fall proved to be extremely mild, which worked great for fall grazing. This winter has been the polar opposite with very little snow so far and fairly mild temperatures other than a few weeks of extreme cold temps in January. This adverse environment has shown exactly why it's so important to be choosing genetics that provide balanced cattle.

First and foremost, the cow has to be fertile and must exhibit maternal ability. Second, she needs to wean a calf at a respectable weaning weight without creep feed on grass. We are also in the commercial cattle business and every calf that doesn't make the bull sale or female that doesn't make the replacement pen is fattened and sold as a fat animal. With that being said, the animal has to be able to hang a respectable carcass weight when finished. Whether you sell your animals across the scale or hang them on the rail, the base of this is always pounds. For this reason our focus has always been blending maternal and growth. I believe this offering exhibits these traits.

Two years ago, we selected three new herd sires from three reputable breeders in Canada with similar goals to ours. These sires have all lived up to their expectations and I believe the animals in this offering will further your herd in the same direction as ours.

With good cattle prices and low cow numbers, the future looks bright for the cattle industry. We would like to thank everyone that has shown interest in our program. Your continued support of our program over the years has allowed us to raise our kids with cattle.

We would love to see you February 25, 2024. If you cannot attend the sale, bidding is available on DVAuction. If you have any questions, please feel free to contact us. If you are ever in the area, we'd love for you to stop in for a tour anytime. We hope to see you on the 25th!

Sincerely,
Jared & Lacey Namken
Paisley, Cooper & Presley



DIRECTIONS From Watertown, SD: South on US Hwy 81 until the Hwy 81 and SD Hwy 21 Junction, keep going 1 mile south (to 189th St), then 1¼ miles east. From Arlington, SD: North on US Hwy 81 until the junction of SD Hwy 28, keep going 3 miles north (until 189th St), then 1¼ miles east.

SALE DAY NUMBERS

Jared Namken 605-881-3845 • Lacey Namken 406-861-3755

Dennis Namken 605-237-0154

Lynn Popham 605-880-0654

Chance Popham 605-880-2717

AUCTIONEER Chisum Peterson 605-730-4214

RINGMEN

Donnie Leddy, *Cattle Business Weekly* 605-695-0113

Andrew Swanson 507-829-4133

RED ANGUS ASSOCIATION OF AMERICA

Cory Peters 402-418-2351

Supplement sheet with sale order, ultrasound data and scrotal measurements available sale day.

SEMEN TEST Every bull will pass a semen test before it leaves. Bulls will be tested AFTER the sale.

SEMEN INTEREST Namken Red Angus will retain a 1/3 in herd semen interest in every bull in the sale. Buyer is buying 2/3 semen interest, full possession and salvage value.

DELIVERY Delivery on bulls will start around April 1, after they have passed a semen test. Bulls will be delivered the first 400 miles for free. Heifers are buyers responsibility to be picked up.

VOLUME DISCOUNT We will give a 10% discount on the 10th bull purchased from Namken Red Angus over any period of time. This allows even the smallest buyers to receive volume discounts! For your convenience, Namken Red Angus will keep track of your number of purchases.

TERMS The terms of the sale are cash and the right of property shall not pass until after the settlement is made. All settlements must be made immediately following conclusion of the sale as no cattle will be released until settlement has been made.

CONDITIONS All cattle sell according to the suggested Terms and Conditions of the Red Angus Association of America.

PURCHASER'S RISK Each animal becomes purchaser's risk as soon as the auctioneer says sold.

ANNOUNCEMENTS Any announcements or changes stated from the auction block will take precedence over any printed material. We are human and do make mistakes however, we will correct them to the best of our ability.

LIABILITY Neither owners, sale managers, auctioneer, clerks nor anyone connected with this sale in any way assumes responsibility, legal or otherwise, for damages of any kind.

VIDEO Videos may be viewed at www.namkenredangus.com or www.dvauction.com

EPD's were printed 1/25/2024

View the Auction Live!

Bid Online... you're ringside right at your desk!

Buying online is as easy as 1, 2, 3...

1. Create an account at www.DVAuction.com under the "Register" tab
2. Apply for bidding approval by clicking on the "details" tab at least 24 hours prior to the auction – a DV representative will notify you once you have been approved.
3. Tune in for the sale to may your purchases!

High Speed internet is required for successful bidding-be sure to check the lag-time monitor in the top left corner to ensure real-time broadcasts.

Proxy-bidding – if you can't make time to watch the sale, register a proxy bid and let our system represent your bid while you're away. Look for the "proxy bid" tab on the auction listing, and fill in your maximum bids. We'll handle the rest!



For General Questions Please contact Our Office:
402-316-5460 or support@dvauction.com

DVAuction
Broadcasting Real-Time Auctions

Featured Sires



RED MOOSE CREEK MARSHALL 53J RED 100% AR

Owner: NAMKEN RED ANGUS

Reg: 4731713

Cat: NA

BD: 03-03-2021

- RED SSS ENDORSE 254B 1752181
- RED SSS APPROVAL 667D 4239842
- RED SSS PRINCESS 349Z 2445767
- RED SSS HIGH ROLLER 440F** 4731709
- RED BRYLOR BIG ROCK 85T 1338929
- RED SSS DYNA 688X 2353481
- RED SSS DYNA 652P 1992259
- RED SVR GANGSTER 89U 2208053
- RED SVR GANGSTER 44X 2335193
- RED SVR MISS LARK 221S 208552
- RED MOOSE CREEK REBA 203C** 4731711
- RED THAT'LL DO UNBELIEVABLE 2207027
- RED MOOSE CREEK REBA 5X 2317766
- RED MOOSE CREEK REBA 47S 2123494

Act BW	NA
Adj WW/R	NA
Adj YW/R	NA

CED	BW	WW	YW	Milk	ME	HPG	CEM	Stay
11	0.5	77	121	22	2	11	7	15

Marb	CW	REA	Fat
0.22	31	0.18	0

ADG	WDA	MPPA
NA	NA	NA



RED SSS MAGELLAN 316J RED 100% AR

Owner: NAMKEN RED ANGUS

Reg: 4731717

Cat: NA

BD: 01-26-2021

- RED BAR-E-L ANTHEM 46A 2521373
- RED BAR-E-L CERTIFIED 95C 4635411
- RED BAR-E-L SCARLET 193S 2104777
- RED ALLISON MOONEY 62G** 4635415
- RED U-2 JUSTIFIED 235Z 2435969
- RED BAR-E-L CARLEE 18C 4635413
- RED BAR-E-L CARLEE 9T 2157738
- RED SSS ENDORSE 254B 1752181
- RED SSS APPROVAL 667D 4239842
- RED SSS PRINCESS 349Z 2445767
- SSS JESSIE 588F** 4731715
- RED SSS STAUNCH 64Y 2410726
- SSS JESSIE 650A 2575149
- SSS JESSIE 402S 2099053

Act BW	NA
Adj WW/R	NA
Adj YW/R	NA

CED	BW	WW	YW	Milk	ME	HPG	CEM	Stay
10	0.6	76	118	28	3	8	6	17

Marb	CW	REA	Fat
0.19	37	0.04	0.01

ADG	WDA	MPPA
NA	NA	NA



W SUNRISE EXECUTIVE 42J BLACK 100% AR

Owner: NAMKEN RED ANGUS

Reg: 4731721

Cat: NA

BD: 01-31-2021

- S A V BISMARK 568Z 3315899
- BAR-E-L NATURAL LAW 52Y 4296667
- BAR-E-L MAGNOLIA 143K 1780191
- PM EXECUTIVE DECISION 5'17** 4296669
- HF THUNDERBIRD 146Y 2401256
- PM BLOSSOM 124'13 2490289
- POPLAR MEADOWS BLOSSOM 5'10 2309841
- RED MINBURN COPENHAGEN 3Y 2400918
- RED U-2 AUTHENTIC 139A 2495718
- RED U-2 STORMY 7202T 2144958
- RED BROWN CREEK MOLLY 99C** 4731719
- RED U-2 WANTED: 917J 3140953
- RED BROWN CREEK MOLLY 14R 1U 2184943
- RED BROWN CREEK MOLLY 13N 14 2039767

Act BW	NA
Adj WW/R	NA
Adj YW/R	NA

CED	BW	WW	YW	Milk	ME	HPG	CEM	Stay
8	2.5	72	107	21	-9	12	4	11

Marb	CW	REA	Fat
0.32	37	0.33	0.01

ADG	WDA	MPPA
NA	NA	NA

Featured Sires



Red Moose Creek Marshall 53F



Red SSS Magellan 316F



W Sunrise Executive 42F

Featured Sires



VGW ELEVATE 958

Owner: NAMKEN RED ANGUS

RED
100% AR

Reg: 4142782

Cat: 1A

BD: 02-13-2019

5L ADVANTAGE 3267-221Y 1450210
 5L BOURNE 117-48A 1627789
 5L ROXIE 854-117 1187248
VGW INTENSITY 714 3764727
 VGW MEGATRON 141 1444805
 VGW MEG-SKY 14104 1749797
 VGW CM-SKY 0638 1098469
 BUF CRK LANCER R017 1050008
 BUF CRK THE RIGHT KIND U199 1260155
 BUF CRK SHOSHONE R353 1050016
VGW U199-CHRSS 1315 1630379
 5L RED TRADER 1416-396V 1261665
 VGW 396V-CHRSS 1088 1412573
 VGW 386-CHRSS 0551 1029247

Act BW	78
Adj WW/R	705/103
Adj YW/R	1084/96

CED	BW	WW	YW	Milk	ME	HPG	CEM	Stay
14	-2.8	63	95	27	4	14	7	15

Marb	CW	REA	Fat	ADG	WDA	MPPA
0.43	9	-0.08	0	2.37	2.37	98



DUFF RED WOOD 1941

Owner: POWER PLUS GENETICS

RED
100% AR

Reg: 4221872

Cat: 1A

BD: 01-24-2019

RED RINGSTEAD KARGO 215U 1599311
 RED BLAIRS BINGO 581B 2583068
 WSF MS YANKEE 13T 12W 1296717
DUFF CORNERSTONE 16136 3801968
 DUFF E BLAST 8138 3725355
 DUFF JUANADA 927K 246 3801966
 O C C JUANADA 927K 3502786
 NBAR HAMLEY S913 1102983
 WCR HAMMELECH 812Z 1598080
 RED SSS PRINCESS 37R 1416574
DUFF DIXIE ERICA 144 1532 3972026
 DUFF BASIC INSTINCT 6501 331804
 DUFF BL 505 DIXIEERICA 144 3971514
 DCC LEG 373 DIXIE ERICA 505 3971512

Act BW	77
Adj WW/R	847/NA
Adj YW/R	NA

CED	BW	WW	YW	Milk	ME	HPG	CEM	Stay
11	-1	62	91	21	-8	11	1	14

Marb	CW	REA	Fat	ADG	WDA	MPPA
0.27	14	0.17	0.01	0	0	102



RED LAZY MC BENELLI 102B

Owner: SEMEX

RED
100% AR

Reg: 1683796

Cat: 1A

BD: 02-07-2014

RED LAZY MC STOUT 30S 2100304
 RED LAZY MC COWBOY CUT 26U 1329010
 RED LAZY MC STAR 185M 1892555
RED NCJ LAZY MC VENOM 34Z 1551743
 BECKTON JULIAN GG B571 387580
 HXC JOLENE 301N 903636
 HXC JAYLO LB136 786564
 LAZY MC LOOKOUT 37U 2223077
 RED LAZY MC LOOKOUT 153X 1424001
 RED LAZY MC GOLD DESIGN 84U 2236169
RED LAZY MC MISS FIREFLY 36Z 1534652
 RED LAZY MC SMASH 41N 1288321
 RED LAZY MC MISS FIREFLY 31S 2103556
 RED LAZY MC MISS FIREFLY 61L 1819689

Act BW	71
Adj WW/R	949/NA
Adj YW/R	1488/NA

CED	BW	WW	YW	Milk	ME	HPG	CEM	Stay
15	-1.4	69	100	20	-10	10	10	9

Marb	CW	REA	Fat	ADG	WDA	MPPA
0.11	22	-0.02	0	3.36	3.36	NA

Featured Sires



V&W Elevate 958



Duff Red Wood 1941



Red Lazy MC Benelli 102B

Featured Sires



NAMKEN HUGO 70H

Owner: Namken Red Angus

RED
100% AR

Reg: 4334923

Cat: A

BD: 03-20-2020

LACY GOLD BAR 8123 1294649
 BIEBER HARD DRIVE Y120 1436718
 BIEBER LAURA 158W 1311673
RED FLYING K HARD DRIVE 83E 4073918
 RED ML MAX 862U 223852
 RED FLYING K LINETT 59Z 2431961
 RED FLYING K DYNASTY 194W 2264350
 S A V RESOURCE 1441 332025
 NAMKEN RESOURCE 33D 3545043
 NAMKEN ICE MAN 123Y 1433314
NAMKEN SIERRA 10426-227F 3980838
 BIEBER ROB ROY 6990 595713
 BIEBER SIERRA 10426 103758
 BIEBER SIERRA 8309 777870

Act BW	83
Adj WW/R	731/110
Adj YW/R	1562/122

CED	BW	WW	YW	Milk	ME	HPG	CEM	Stay
12	-0.8	81	145	25	18	12	6	18

Marb	CW	REA	Fat
0.39	55	0.35	0

ADG	WDA	MPPA
5.18	5.18	105



FORSTER OUTLANDER G030

Owner: P4 CATTLE CO.

RED
100% AR

Reg: 4196120

Cat: 1A

BD: 04-22-2019

5L DEFENDER 560-30Z 1549933
 5L BLOCKADE 2218-30B 1701553
 5L OPAL 656-2218 1261418
FORSTER BLOCKADE D051 3576293
 RED SSS ENDORSE 639X 1449523
 FORSTER PANSY Z011 1577191
 FORSTER PANSY 6004 1124185
 BECKTON CODY K1 P014 978340
 BECKTON CODY U659 K1 1259493
 BKT PINE MARIE P351 EP 978677
FORSTER COPPER QUEEN C147 3517909
 ARO RAM ROD 123 814846
 FORSTER COPPERQUEEN 5081 1042817
 FORSTER COPPRQUEEN 1002 773504

Act BW	84
Adj WW/R	735/114
Adj YW/R	1236/120

CED	BW	WW	YW	Milk	ME	HPG	CEM	Stay
11	-0.6	81	135	22	22	11	4	18

Marb	CW	REA	Fat
0.35	48	0.34	0

ADG	WDA	MPPA
3.12	3.12	97



FEEDS

Feeds
Animal Health
Tech. Service

JR Distributing, Inc.
1-800-658-5504

DAN GRUPE

Office: 605-785-3553
 Cell: 605-881-7647
 Fax: 605-785-3315

516 Main Avenue
 PO Box 80
 Lake Norden, SD 57248
 Email: dgrupe@jrfeeds.com

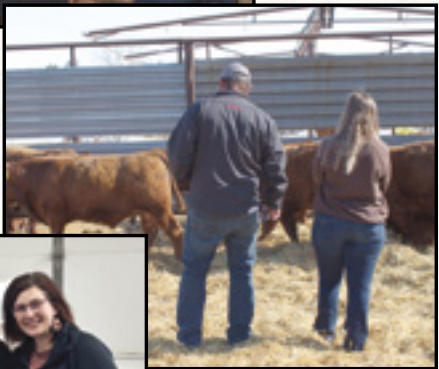
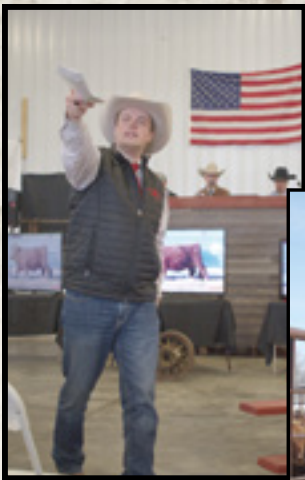



P4 OUTLANDER 305

Red

Owner: P4 CATTLE CO.

Reg: 4832642

Cat: A

BD: 02-25-2023

5L BLOCKADE 2218-30B 1701553
 FORSTER BLOCKADE D051 3576293
 FORSTER PANSY Z011 1577191
FORSTER OUTLANDER G030 4196120
 BECKTON CODY U659 K1 1259493
 FORSTER COPPER QUEEN C147 3517909
 FORSTER COPPERQUEEN 5081 1042817
 MESSMER PACKER 5008 1109534
 GMRA TRILOGY 0226 1367533
 GMRA LAKOTA 625 1111669
LRA MS TRILOGY 629 3558409
 LRA WELLINGTON 893 1228203
 LRA MS WELLINGTON 0131 1370906
 LRA MS HI HO 444 953441

Act BW	91
Adj WW/R	546/90
Adj YW/R	1132/95
CE Score	★

CED	BW	WW	YW	Milk	ME	HPG	CEM	Stay
12	-1.8	67	110	20	15	12	6	18

Marb	CW	REA	Fat	ADG	WDA	MPPA	AOD
0.43	31	0.27	-0.01	3.66	3.03	94	7

A deep cherry red, well-balanced Outlander son.



NAMKEN BENELLI 2L

Red

Owner: NAMKEN RED ANGUS

Reg: 4808761

Cat: A

BD: 02-26-2023

RED LAZY MC COWBOY CUT 26U 1329010
 RED NCJ LAZY MC VENOM 34Z 1551743
 HXC JOLENE 301N 903636
RED LAZY MC BENELLI 102B 1683796
 RED LAZY MC LOOKOUT 153X 1424001
 RED LAZY MC MISS FIREFLY 36Z 1534652
 RED LAZY MC MISS FIREFLY 31S 2103556
 RED SSS ENDORSE 639X 1449523
 NAMKEN AUTHENTIC 13F 3980946
 NAMKEN VELESA 51Y-11A 1605257
NAMKEN VERDI 441-22J 4531331
 RHRA GOLD RUSH 402 17T 1174416
 LRA MS GOLD RUSH 441 1688799
 LRA MS CONQUEST 141 1444077

Act BW	74
Adj WW/R	664/100
Adj YW/R	1161/NA
CE Score	★★★

CED	BW	WW	YW	Milk	ME	HPG	CEM	Stay
12	-0.6	67	100	25	-2	10	7	13

Marb	CW	REA	Fat	ADG	WDA	MPPA	AOD
0.22	17	0.07	-0.01	3.09	2.95	100	2

A calving ease Benelli son that should produce some great replacement females. Dam has a gorgeous udder and great teat placement for a first calf heifer. **Heifer Bull**



NAMKEN HUGO 31L

Red

Owner: NAMKEN RED ANGUS

Reg: 4808795

Cat: A

BD: 03-08-2023

BIEBER HARD DRIVE Y120 1436718
 RED FLYING K HARD DRIVE 83E 4073918
 RED FLYING K LINETT 59Z 2431961
NAMKEN HUGO 70H 4334923
 NAMKEN RESOURCE 33D 3545043
 NAMKEN SIERRA 10426-227F 3980838
 BIEBER SIERRA 10426 1037583
 RED CHOPPER K BELLAGIO 39T 2156197
 RED CHOPPER K RED ICE 39W 1413070
 RED CHOPPER K CASEY 233M 1882959
NAMKEN DUTCHES 16X-85C 3491190
 NAMKEN COPPERTOP 33 48R 1021266
 NAMKEN DUTCHES 61-16X 1392631
 OLC DUTCHESS N493 958191

Act BW	95
Adj WW/R	670/104
Adj YW/R	1263/101
CE Score	★

CED	BW	WW	YW	Milk	ME	HPG	CEM	Stay
10	-0.2	70	119	26	13	11	6	19

Marb	CW	REA	Fat	ADG	WDA	MPPA	AOD
0.24	36	0.21	0	3.7	3.44	99	8

31L has a big hip, added bone, good ADG and performance. This Hugo sired bull will make some great feeder cattle and females with growth.



Lot 1

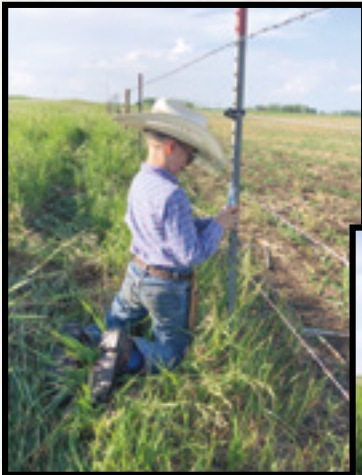



NAMKEN HARD DRIVE 40L

Red

Owner: NAMKEN RED ANGUS

Reg: 4808791

Cat: A

BD: 03-10-2023

LACY GOLD BAR 8123 1294649
 BIBER HARD DRIVE Y120 1436718
 BIBER LAURA 158W 1311673
RED FLYING K HARD DRIVE 83E 4073918
 RED ML MAX 862U 2238521
 RED FLYING K LINETT 59Z 2431961
 RED FLYING K DYNASTY 194W 2264350
 SCHULER FLAT IRON 5204R 1047080
 SUTH DIRECT IRON 06X 1375438
 SUTH DIRECT LASS 8050 1249989
NAMKEN THETA 48B-2D 3545095
 RED SSS ENDORSE 639X 1449523
 NAMKEN ENDORSE 48B 1679545
 NAMKEN THETA 55Y-29T 1204759

Act BW	77
Adj WW/R	573/96
Adj YW/R	1145/104
CE Score	★★★

CED	BW	WW	YW	Milk	ME	HPG	CEM	Stay
16	-3.9	66	108	19	4	12	8	18

Marb	CW	REA	Fat	ADG	WDA	MPPA	AOD
0.35	30	0.21	0.01	3.57	3.1	94	7

Make every wrestling tournament or basketball game calving ease bull being sired by 83E and a Direct Iron daughter. **Heifer Bull**



NAMKEN BENELLI 42L

Red

Owner: NAMKEN RED ANGUS

Reg: 4808773

Cat: A

BD: 03-10-2023

RED LAZY MC COWBOY CUT 26U 1329010
 RED NCJ LAZY MC VENOM 34Z 1551743
 HXC JOLENE 301N 903636
RED LAZY MC BENELLI 102B 1683796
 RED LAZY MC LOOKOUT 153X 1424001
 RED LAZY MC MISS FIREFLY 36Z 1534652
 RED LAZY MC MISS FIREFLY 31S 2103556
 RED SSS AMBUSH 771X 1641717
 RED SSS ACADEMY 558C 3521707
 RED SSS JESSIE 654X 2353472
NAMKEN PATSY 110Z-38E 3770425
 OHRR 107J AVALANCHE 202S 1130334
 NAMKEN PATSY 6044-110Z 1545681
 FORSTER PATSY 6044 1124285

Act BW	78
Adj WW/R	579/97
Adj YW/R	1106/100
CE Score	★★★

CED	BW	WW	YW	Milk	ME	HPG	CEM	Stay
15	-1.9	56	89	22	-4	11	9	14

Marb	CW	REA	Fat	ADG	WDA	MPPA	AOD
0.30	17	-0.11	-0.01	3.3	3.01	97	6

Double bred calving ease. **Heifer Bull**



P4 OUTLANDER 314

Red

Owner: P4 CATTLE CO.

Reg: 4832660

Cat: A

BD: 03-10-2023

5L BLOCKADE 2218-30B 1701553
 FORSTER BLOCKADE D051 3576293
 FORSTER PANSY Z011 1577191
FORSTER OUTLANDER G030 4196120
 BECKTON CODY U659 K1 1259493
 FORSTER COPPER QUEEN C147 3517909
 FORSTER COPPERQUEEN 5081 1042817
 RED SSS SOLDIER 365W 1673310
 RED SSS SPITFIRE 263B 1752191
 RED SSS MAXINE 647X 2353534
P4 ELLE SUE 808 3993034
 RED SIX MILE SAKIC 832S 1160318
 P4 COPPER SAKIC 318 3567556
 P4 ELLE COPPERTOP 1364553

Act BW	93
Adj WW/R	596/99
Adj YW/R	1219/102
CE Score	★

CED	BW	WW	YW	Milk	ME	HPG	CEM	Stay
12	-1.0	69	111	24	10	10	5	18

Marb	CW	REA	Fat	ADG	WDA	MPPA	AOD
0.26	31	0.17	0	3.89	3.28	99	5

An Outlander with a little more frame. He ratioed 105 for ADG.



Lot 4



Lot 6



NAMKEN ADVANCE 49L

Red

Owner: NAMKEN RED ANGUS

Reg: 4808813

Cat: A

BD: 03-11-2023

5L BOURNE 117-48A 1627789
 VGW INTENSITY 714 3764727
VGW ELEVATE 958 4142782
 VGW MEG-SKY 14104 1749797
 BUF CRK THE RIGHT KIND U199 1260155
 VGW U199-CHRSS 1315 1630379
 VGW 396V-CHRSS 1088 1412573
 RED SSS ENDORSE 639X 1449523
 NAMKEN AUTHENTIC 13F 3980946
 NAMKEN VELESA 51Y-11A 1605257
NAMKEN WAYCO 158E-10J 4531177
 RED SSS GOLD SOLO 264B 1752188
 NAMKEN WAYCO 742A-158E 3770567
 RED SSS WAYCOE 742A 1723388

Act BW	72
Adj WW/R	698/
Adj YW/R	1251/
CE Score	★★★

CED	BW	WW	YW	Milk	ME	HPG	CEM	Stay
11	-1.1	63	96	25	2	12	6	14

Marb	CW	REA	Fat	ADG	WDA	MPPA	AOD
0.33	11	0.02	0	3.44	3.21		2

A calving ease Elevate son that has been a standout all summer. A bull with good performance. His dam has a gorgeous udder and will be one to watch for progeny in the future. **Heifer Bull**



P4 OUTLANDER 315

Red

Owner: P4 CATTLE CO.

Reg: 4832656

Cat: A

BD: 03-11-2023

5L BLOCKADE 2218-30B 1701553
 FORSTER BLOCKADE D051 3576293
FORSTER OUTLANDER G030 4196120
 FORSTER PANSY Z011 1577191
 BECKTON CODY U659 K1 1259493
 FORSTER COPPER QUEEN C147 3517909
 FORSTER COPPERQUEEN 5081 1042817
 SSS PAY DIRT 357Z 2472060
 NAMKEN PAY DIRT 51B 1679471
 NAMKEN LARKABA 2P-7W 1301796
P4 SUGAR CUBE 3993010
 PIE KAR WAGONBOSS 172 1483447
 P4 DELTA WAGON 329 1699003
 P4 DELTA SUGAR 1443394

Act BW	84
Adj WW/R	590/98
Adj YW/R	1151/96
CE Score	★

CED	BW	WW	YW	Milk	ME	HPG	CEM	Stay
13	-1.9	67	110	19	13	11	6	18

Marb	CW	REA	Fat	ADG	WDA	MPPA	AOD
0.33	36	0.17	0	3.5	3.11	92	5

An Outlander that will sire a great set of feeder calves.



NAMKEN MARSHALL 54L

Red

Owner: NAMKEN RED ANGUS

Reg: 4808893

Cat: A

BD: 03-13-2023

RED SSS APPROVAL 667D 4239842
 RED SSS HIGH ROLLER 440F 4731709
 RED SSS DYNA 688X 2353481
RED MOOSE CREEK MARSHALL 53J 4731713
 RED SVR GANGSTER 44X 2335193
 RED MOOSE CREEK REBA 203C 4731711
 RED MOOSE CREEK REBA 5X 2317766
 RITO 707 OF IDEAL 3407 7075 3307179
 S A V RESOURCE 1441 3320257
 S A V BLACKCAP MAY 4136 3491783
NAMKEN FLAME 47Z-55D 3545094
 RED CHOPPER K RESISTOL 107R 2016407
 NAMKEN FLAME 927-47Z 1545675
 UBAR FLAME 927 683653

Act BW	103
Adj WW/R	632/101
Adj YW/R	1231/102
CE Score	★

CED	BW	WW	YW	Milk	ME	HPG	CEM	Stay
9	1.9	75	123	24	8	11	5	17

Marb	CW	REA	Fat	ADG	WDA	MPPA	AOD
0.26	34	0.34	-0.01	3.74	3.36	101	7

A power bull that is one to catch your attention in the pen. Great spring of rib, long sided, wide based, wide pin set and a big hip. A bull that will add some growth and carcass weight. His pedigree is outcrossed to many popular bloodlines of today.



Lot 7



P4 Cattle - Chance, Scott, Lynn, Clay



Lot 9



NAMKEN EXECUTIVE 57L

Red

Owner: NAMKEN RED ANGUS

Reg: 4815687

Cat: A

BD: 03-15-2023

BAR-E-L NATURAL LAW 52Y 4296667
 PM EXECUTIVE DECISION 5'17 4296669
 PM BLOSSOM 124'13 2490289
W SUNRISE EXECUTIVE 42J 4731721
 RED U-2 AUTHENTIC 139A 2495718
 RED BROWN CREEK MOLLY 99C 4731719
 RED BROWN CREEK MOLLY 14R 1U 2184943
 RED T-K ENERGIZER 13T 2150133
 RED SSS ENDORSE 639X 1449523
 RED SSS BELLE 612P 1993651
NAMKEN DESIGNER 4284-39F 4035832
 TBS MONU 2072 862610
 TBS MS MONU 4284 957132
 SODAK 3090 414188

Act BW	ET
Adj WW/R	672/ET
Adj YW/R	1153/ET
CE Score	★

CED	BW	WW	YW	Milk	ME	HPG	CEM	Stay
9	1.4	68	105	23	-2	10	4	14

Marb	CW	REA	Fat	ADG	WDA	MPPA	AOD
0.27	25	0.24	-0.01	3.01	3.22	102	5

Here is an ET red Executive Decision 42J son that should sire some productive females. 42J was purchased for his maternal outcross pedigree, great feet and productive dam. 57L's dam, 39F is a typical Endorse daughter. A great foot, level udder with great teat placement and size. Save all the females!



NAMKEN EXECUTIVE 58L

Red

Owner: NAMKEN RED ANGUS

Reg: 4815689

Cat: A

BD: 03-15-2023

BAR-E-L NATURAL LAW 52Y 4296667
 PM EXECUTIVE DECISION 5'17 4296669
 PM BLOSSOM 124'13 2490289
W SUNRISE EXECUTIVE 42J 4731721
 RED U-2 AUTHENTIC 139A 2495718
 RED BROWN CREEK MOLLY 99C 4731719
 RED BROWN CREEK MOLLY 14R 1U 2184943
 S A V RESOURCE 1441 3320257
 NAMKEN RESOURCE 33D 3545043
 NAMKEN ICE MAN 123Y 1433314
NAMKEN SIERRA 10426-227F 3980838
 BIEBER ROB ROY 6990 595713
 BIEBER SIERRA 10426 1037583
 BIEBER SIERRA 8309 777870

Act BW	ET
Adj WW/R	638/ET
Adj YW/R	1070/ET
CE Score	★

CED	BW	WW	YW	Milk	ME	HPG	CEM	Stay
9	1.7	71	119	25	5	11	4	15

Marb	CW	REA	Fat	ADG	WDA	MPPA	AOD
0.34	41	0.35	-0.01	2.7	2.99	105	5

Look at the female makers in this pedigree. Executive Decision, Resource 33D and Rob Roy. The Sierra cow family is a great maternal lineage. This ET bull should continue the maternal legacy in the pedigree. Full sib to lot 14.



NAMKEN EXECUTIVE 60L

Red

Owner: NAMKEN RED ANGUS

Reg: 4808823

Cat: A

BD: 03-15-2023

BAR-E-L NATURAL LAW 52Y 4296667
 PM EXECUTIVE DECISION 5'17 4296669
 PM BLOSSOM 124'13 2490289
W SUNRISE EXECUTIVE 42J 4731721
 RED U-2 AUTHENTIC 139A 2495718
 RED BROWN CREEK MOLLY 99C 4731719
 RED BROWN CREEK MOLLY 14R 1U 2184943
 RED CHOPPER K BELLAGIO 39T 2156197
 RED CHOPPER K RED ICE 39W 1413070
 RED CHOPPER K CASEY 233M 1882959
NAMKEN HONEY 35Y-113C 3491160
 BROWN VACATION H7106 648319
 NAMKEN HONEY48 3S 1107672
 HRR HONEY 408 967899

Act BW	100
Adj WW/R	581/93
Adj YW/R	1138/94
CE Score	★

CED	BW	WW	YW	Milk	ME	HPG	CEM	Stay
7	2.3	65	99	25	0	11	4	15

Marb	CW	REA	Fat	ADG	WDA	MPPA	AOD
0.23	23	0.20	0	3.48	3.1	99	8

Here is a larger framed 42J son that will add some stretch to a calf crop.



NAMKEN BENELLI 62L

Red

Owner: NAMKEN RED ANGUS

Reg: 4808763

Cat: A

BD: 03-15-2023

RED LAZY MC COWBOY CUT 26U 1329010	Act BW	70
RED NCJ LAZY MC VENOM 34Z 1551743	Adj WW/R	566/95
HXC JOLENE 301N 903636	Adj YW/R	1015/92
RED LAZY MC BENELLI 102B 1683796	CE Score	★
RED LAZY MC LOOKOUT 153X 1424001		
RED LAZY MC MISS FIREFLY 36Z 1534652		
RED LAZY MC MISS FIREFLY 31S 2103556		
BIEBER HARD DRIVE Y120 1436718		
RED FLYING K HARD DRIVE 83E 4073918		
RED FLYING K LINETT 59Z 2431961		
NAMKEN REBELLA 70F-29H 4334925		
NAMKEN PEACEMAKER 242A 1621613		
NAMKEN REBELLA 56Z-70F 3980900		
NAMKEN REBELLA 81F-56Z 1545690		

CED	BW	WW	YW	Milk	ME	HPG	CEM	Stay
15	-2.7	61	88	19	-2	11	9	14

Marb	CW	REA	Fat	ADG	WDA	MPPA	AOD
0.24	20	0.01	0	2.8	2.68	91	3

Another sleep all night calving ease bull. Heifer Bull



NAMKEN EXECUTIVE 64L

Red

Owner: NAMKEN RED ANGUS

Reg: 4815667

Cat: A

BD: 03-16-2023

BAR-E-L NATURAL LAW 52Y 4296667	Act BW	ET
PM EXECUTIVE DECISION 5'17 4296669	Adj WW/R	612/ET
PM BLOSSOM 124'13 2490289	Adj YW/R	1091/ET
W SUNRISE EXECUTIVE 42J 4731721	CE Score	★
RED U-2 AUTHENTIC 139A 2495718		
RED BROWN CREEK MOLLY 99C 4731719		
RED BROWN CREEK MOLLY 14R 1U 2184943		
S A V RESOURCE 1441 3320257		
NAMKEN RESOURCE 33D 3545043		
NAMKEN ICE MAN 123Y 1433314		
NAMKEN SIERRA 10426-227F 3980838		
BIEBER ROB ROY 6990 595713		
BIEBER SIERRA 10426 1037583		
BIEBER SIERRA 8309 777870		

CED	BW	WW	YW	Milk	ME	HPG	CEM	Stay
9	1.7	71	119	25	5	11	4	15

Marb	CW	REA	Fat	ADG	WDA	MPPA	AOD
0.34	41	0.35	-0.01	2.99	3.02	105	5

Look at the female makers in this pedigree. Executive Decision, Resource 33D and Rob Roy. The Sierra cow family is a great maternal lineage. This ET bull should continue the maternal legacy in the pedigree. Full sib to lot 11.

How the Black/Red Carrier gene works (theoretically):

COW	BULL	PROGENY
Purebred Black Angus Cow (No Red Genes, Homozygous Black)	Black/Red Carrier	100% Black
Black Crossbred Cow (Black Hide but Red Gene, Heterozygous Black)	Black/Red Carrier	75% Black 25% Red
Red Cow (No Black Genes, Homozygous Red)	Black/Red Carrier	50% Black 50% Red

Reg.: Red Angus As
Registration Num

Lot Number
Animal Name

Milk: Milk predicts differences in a weaning weight attributed to the milking ability of the animal's daughters.

YW: Yearling Weight predicts differences in 365-day yearling weight.

WW: Weaning Weight predicts differences in 205-day weaning weight.

BW: Birth weight predicts differences in actual birth weight of progeny.

CED: Calving Ease Direct predicts differences in the percent of calves born unassisted out of 2-year-old dams.

Marb: Marbling predicts differences in marbling score – amount of intramuscular fat measured at the 13th rib.

CW: Carcass weight predicts differences in actual hot carcass weight.

REA: Ribeye Area predicts differences in square inches of ribeye area measured at the 13th rib.

Fat: Fat predicts differences in the depth of backfat measured between the 12th and 13th ribs.

ADG: Average daily gain predicts differences in pounds of gain per day.

NAMKEN RED ANGUS		3		NAMKEN DATA 4K		Owner: NAMKEN RED ANGUS		Reg: 4696491		Cat:	
SHOCO DATA		761532									
	LMAN ROBIN HOOD	1174B	385484								
	SHOCO SIR ROBIN	550352									
	VDAR BARLEE GB 3	373293									
	FCC RAMBO	502	181728								
	VDAR BLACKANA	303	424354								
	BJR BLOCKNA	2206-3149	177834								
	RED SSS SOLUTION	329Z	2469594								
	RED SSS SASQUATCH	150B	1752183								
	SSS BLOCKANNA	630X	2353463								
	BAR M MS HORIZON	7234	373753								
	5L INDEPENDENCE	560-298Y	1450309								
	JACOBSON HORIZON	4042	1689254								
	JACOBSON HORIZON	2072	1550971								
	CED	BW	WW	YW	Milk	M					
	6	1.7	73	106	27	5					
	Marb	CW	REA	Fat		ADG					
	0.46	32	0.12	0.01		3.67					

Association
Number

Hide Color

Owner

Cat:
Category

Red

BD: 02-23-2022

Act BW	96
Adj WW/R	681/ET
Adj YW/R	1268/ET
CE Score	★

E	HPG	CEM	Stay
	9	5	17

	WDA	MPPA	AOD
	3.44	113	3/31/17

BD: Birth Date

Act BW: Actual Birth Weight

ADJ WW/R: Adjusted Weaning Weight/
Weaning Weight Ratio

ADJ YW/R: Adjusted Yearling Weight/
Yearling Weight Ratio

CE Score: Calving Ease Score.
This is our recommendation based
on the pedigree and data.
★ Use on cows
★★ Use on larger framed
heifers
★★★ Suitable to use on all heifers

ME: Maintenance Energy predicts the
difference in maintenance energy
requirements.

HPG: Heifer Pregnancy predicts
differences in the percent of
daughters who are able to conceive
and calve at 2 years of age following
exposure to breeding.

Stay: Stayability predicts differences
in the ability of animals' retained
daughters to remain productive in
the herd-calve every year-through 6
years of age.

CEM: Calving Ease Maternal predicts
differences in the percent of
daughters who are able to calve
unassisted as 2-year-old heifers.

AOD: Age of Dam at weaning.

MPPA: Most Probable Producing Ability is an
estimate of a cow's future productivity for
a trait (such as progeny weaning weight
ratio) based on her past productivity.

WDA: Weight per Day of Age is the weight
gained per day since birth.

Average Daily Gain is a
measurement of daily weight
over a specified period
of time.





NAMKEN COLUMBUS 70L

Red

Owner: NAMKEN RED ANGUS

Reg: 4808837

Cat: A

BD: 03-16-2023

RED BAR-E-L CERTIFIED 95C 4635411
 RED ALLISON MOONEY 62G 4635415
 RED BAR-E-L CARLEE 18C 4635413
RED SSS MAGELLAN 316J 4731717
 RED SSS APPROVAL 667D 4239842
 SSS JESSIE 588F 4731715
 SSS JESSIE 650A 2575149
 RED SSS SOLDIER 365W 1673310
 RED SSS GOLD SOLO 264B 1752188
 RED SSS GOLD EDGE 196R 2068083
NAMKEN SIERRA 19B-109E 3770463
 SSS PAY DIRT 357Z 2472060
 NAMKEN SIERRA 10426-19B 1679535
 BIEBER SIERRA 10426 1037583

Act BW	98
Adj WW/R	677/105
Adj YW/R	1267/102
CE Score	★

CED	BW	WW	YW	Milk	ME	HPG	CEM	Stay
9	1.7	74	113	27	3	8	5	17

Marb	CW	REA	Fat	ADG	WDA	MPPA	AOD
0.37	35	0.12	0	3.69	3.48	104	6

Here is a bull that has been a standout all summer. He posted a 105 WW ratio, and a 102 YW ratio with the 3rd heaviest ADJ YW. His productive dam, 109E, comes from the Sierra cow family with a 104 MPPA. She has a gorgeous udder with great teat placement and a good set of feet. His sire, Magellan, did a fantastic job on his first calf crop and we can't wait until his daughters enter production.



NAMKEN EXECUTIVE 79L

Black

Owner: NAMKEN RED ANGUS

Reg: 4815693

Cat: A

BD: 03-19-2023

BAR-E-L NATURAL LAW 52Y 4296667
 PM EXECUTIVE DECISION 5'17 4296669
 PM BLOSSOM 124'13 2490289
W SUNRISE EXECUTIVE 42J 4731721
 RED U-2 AUTHENTIC 139A 2495718
 RED BROWN CREEK MOLLY 99C 4731719
 RED BROWN CREEK MOLLY 14R 1U 2184943
 RED T-K ENERGIZER 13T 2150133
 RED SSS ENDORSE 639X 1449523
 RED SSS BELLE 612P 1993651
NAMKEN DESIGNER 4284-39F 4035832
 TBS MONU 2072 862610
 TBS MS MONU 4284 957132
 SODAK 3090 414188

Act BW	ET
Adj WW/R	626/ET
Adj YW/R	1178/ET
CE Score	★

CED	BW	WW	YW	Milk	ME	HPG	CEM	Stay
9	1.4	68	105	23	-2	10	4	14

Marb	CW	REA	Fat	ADG	WDA	MPPA	AOD
0.27	25	0.24	-0.01	3.45	3.25	102	5

Here is an ET black red carrier Executive Decision 42J son that should sire some productive females. 42J was purchased for his maternal outcross pedigree, great feet and productive dam. 79L's dam, 39F is a typical Endorse daughter. A great foot, level udder with great teat placement and size. Save all the females! Full sib to Lot 10. **Black red carrier.**



NAMKEN ENDORSE 83L

Red

Owner: NAMKEN RED ANGUS

Reg: 4815679

Cat: A

BD: 03-20-2023

UBAR SEQUOIA 202 830644
 RED T-K ENERGIZER 13T 2150133
RED SSS ENDORSE 639X 1449523
 RED SSS PURSUE 99M 1885187
 RED SSS BELLE 612P 1993651
 RED SSS BELLE 585Z 2890299
 FORSTER GOLDEN BOY 9030 656569
 FORSTER GOLD 3109 903056
 FORSTER JERI 0122 725568
AXTELL DUCHESS 93I 1294100
 BJR GAMBLER 027 744473
 AXTELL DUCHESS 204 850580
 SOR DUCHESS NE 7123G 567428

Act BW	ET
Adj WW/R	647/ET
Adj YW/R	1093/ET
CE Score	★

CED	BW	WW	YW	Milk	ME	HPG	CEM	Stay
10	0.6	64	94	26	3	9	6	18

Marb	CW	REA	Fat	ADG	WDA	MPPA	AOD
0.39	3	0.26	0	2.79	3.07	104	14

An attractive made Endorse sired bull. This is the only Endorse bull in the sale as he is an ET. His dam was acquired through the Axtell Female Sale a couple years ago. An older cow that has stood the test of time with a 104 MPPA.



Lot 15



NAMKEN ACADEMY 84L

Red

Owner: NAMKEN RED ANGUS

Reg: 4808789

Cat: A

BD: 03-20-2023

RED SSS AMBUSH 771X 1641717
 RED SSS ACADEMY 558C 3521707
 RED SSS JESSIE 654X 2353472
NAMKEN ACADEMY 103E 3770437
 PIE KAR WAGONBOSS 172 1483447
 NAMKEN QUE 40P 13A 1621598
 NAMKEN QUE 5597 40P 975446
 FORSTER WIDESCREEN C193 3517921
 FORSTER WIDESCREEN F262 4080572
 FORSTER JESSIE 8184 1255853
P4 WIDESCREEN GOLDEN 115 4496173
 BIEBER DEEP END B597 1694338
 NAMKEN HANNA 441-17F 3980848
 LRA MS GOLD RUSH 441 1688799

Act BW	68
Adj WW/R	609/95
Adj YW/R	1171/98
CE Score	★★

CED	BW	WW	YW	Milk	ME	HPG	CEM	Stay
12	-1.8	60	102	26	8	13	7	14

Marb	CW	REA	Fat	ADG	WDA	MPPA	AOD
0.44	21	0.21	-0.01	3.5	2.97	98	2

Here is a calving ease bull out of a first calf heifer. This pedigree will mate well with many popular bloodlines. **Heifer Bull**



NAMKEN EXECUTIVE 85L

Black

Owner: NAMKEN RED ANGUS

Reg: 4815671

Cat: 2

BD: 03-21-2023

BAR-E-L NATURAL LAW 52Y 4296667
 PM EXECUTIVE DECISION 5'17 4296669
 PM BLOSSOM 124'13 2490289
W SUNRISE EXECUTIVE 42I 4731721
 RED U-2 AUTHENTIC 139A 2495718
 RED BROWN CREEK MOLLY 99C 4731719
 RED BROWN CREEK MOLLY 14R 1U 2184943
 RED SSS SOLUTION 329Z 2469594
 RED SSS SASQUATCH 150B 1752183
 SSS BLOCKANNA 630X 2353463
BAR M MS HORIZON 7234 3737753
 5L INDEPENDENCE 560-298Y 1450309
 JACOBSON HORIZON 4042 1699254
 JACOBSON HORIZON 2072 1550971

Act BW	ET
Adj WW/R	589/ET
Adj YW/R	1135/ET
CE Score	★

CED	BW	WW	YW	Milk	ME	HPG	CEM	Stay
6	2.5	77	116	26	1	11	3	11

Marb	CW	REA	Fat	ADG	WDA	MPPA	AOD
0.32	38	0.18	-0.01	3.41	3.12	114	6

Here is an ET bull sired by Executive and out of the 7234 donor. 7234 had a 114 MPPA before we lost her this summer. The daughters should make highly productive brood cows. Full sib to lot Lot 22. **Black red carrier.**



NAMKEN REDWOOD 88L

Red

Owner: NAMKEN RED ANGUS

Reg: 4815703

Cat: A

BD: 03-21-2023

RED BLAIRS BINGO 581B 2583068
 DUFF CORNERSTONE 16136 3801968
DUFF RED WOOD 1941 4221872
 WCR HAMMELECH 812Z 1598080
 DUFF DIXIE ERICA 144 1532 3972026
 DUFF BL 505 DIXIEERICA 144 3971514
 BJR RAMBLER 516Z 274394
 BJR GAMBLER 027 744473
 BJR LAKINA 002-0142 177936
AXTELL BANA 926 1294085
 HOLDEN HI HO 574 478295
 HOLDEN BANA 952 645381
 BIEBER BANA 4466 377548

Act BW	ET
Adj WW/R	673/ET
Adj YW/R	1137/ET
CE Score	★

CED	BW	WW	YW	Milk	ME	HPG	CEM	Stay
9	-0.5	55	81	24	-4	11	4	17

Marb	CW	REA	Fat	ADG	WDA	MPPA	AOD
0.33	8	0.11	-0.01	2.9	3.19	104	14

One of three flush brothers sired by Duff Redwood. All are super long sided and out of the Axtel 926 donor cow we purchased on the Axtel Reduction sale a few years ago. Full sib to Lots 25 and 26.



NAMKEN MAGELLAN 89L

Red

Owner: NAMKEN RED ANGUS

Reg: 4808839

Cat: A

BD: 03-21-2023

RED BAR-E-L CERTIFIED 95C 4635411
 RED ALLISON MOONEY 62G 4635415
RED SSS MAGELLAN 316J 4731717
 RED BAR-E-L CARLEE 18C 4635413
 RED SSS APPROVAL 667D 4239842
 SSS JESSIE 588F 4731715
 SSS JESSIE 650A 2575149
 RED HEARTLAND KNIGHT CHARM 1 1806232
 RD TER-RON FULLY LOADED 540R 1234514
 RED TER-RON GOLDIE 240L 1830100
NAMKEN VELESA 41-29W 1315437
 JGH 807-2022 857835
 NAMKEN VELESA B1 17P 975452
 BIEBER VELESA 7991 731180

Act BW	94
Adj WW/R	603/NA
Adj YW/R	1104/NA
CE Score	★

CED	BW	WW	YW	Milk	ME	HPG	CEM	Stay
9	0.7	62	93	25	3	12	6	16

Marb	CW	REA	Fat	ADG	WDA	MPPA	AOD
0.20	15	0.01	0	3.11	3.01	98	14

A well balanced Magellan son out of a 14 year old cow who always got it done.



NAMKEN EXECUTIVE 94L

Red

Owner: NAMKEN RED ANGUS

Reg: 4815673

Cat: A

BD: 03-22-2023

BAR-E-L NATURAL LAW 52Y 4296667
 PM EXECUTIVE DECISION 5'17 4296669
W SUNRISE EXECUTIVE 42J 4731721
 PM BLOSSOM 124'13 2490289
 RED U-2 AUTHENTIC 139A 2495718
 RED BROWN CREEK MOLLY 99C 4731719
 RED BROWN CREEK MOLLY 14R 1U 2184943
 RED SSS SOLUTION 329Z 2469594
 RED SSS SASQUATCH 150B 1752183
 SSS BLOCKANNA 630X 2353463
BAR M MS HORIZON 7234 3737753
 5L INDEPENDENCE 560-298Y 1450309
 JACOBSON HORIZON 4042 1699254
 JACOBSON HORIZON 2072 1550971

Act BW	ET
Adj WW/R	667/ET
Adj YW/R	1134/ET
CE Score	★

CED	BW	WW	YW	Milk	ME	HPG	CEM	Stay
6	2.5	77	116	26	1	11	3	11

Marb	CW	REA	Fat	ADG	WDA	MPPA	AOD
0.32	38	0.18	-0.01	2.92	3.18	114	6

Here is an ET bull sired by Executive and out of the 7234 donor. 7234 had a 114 MPPA before we lost her this summer. The daughters should make highly productive brood cows. Full sib to Lot 19.

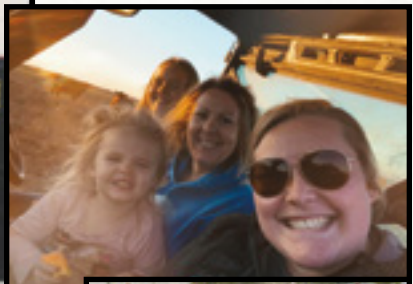
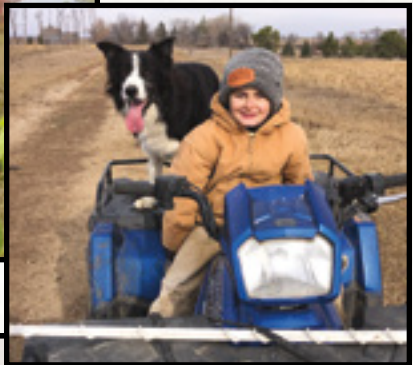



NAMKEN MARSHALL 96L

Red

Owner: NAMKEN RED ANGUS

Reg: 4808869

Cat: A

BD: 03-22-2023

RED SSS APPROVAL 667D 4239842
 RED SSS HIGH ROLLER 440F 4731709
 RED SSS DYNA 688X 2353481
RED MOOSE CREEK MARSHALL 53J 4731713
 RED SVR GANGSTER 44X 2335193
 RED MOOSE CREEK REBA 203C 4731711
 RED MOOSE CREEK REBA 5X 2317766
 FORSTER GOLD RUSH A031 1651471
 ARO PROSPEROUS 7145 3886773
 ARO MISS EXPRESS 044 1406636
NAMKEN MISSION BELLE 853-93H 4334965
 LJC MISSION STATEMENT P27 960383
 RCRA MISSION BELLE 853 1234283
 RCRA RED BELLE 26L 763225

Act BW	95
Adj WW/R	620/99
Adj YW/R	1182/98
CE Score	★

CED	BW	WW	YW	Milk	ME	HPG	CEM	Stay
9	1.3	77	122	25	3	10	5	17

Marb	CW	REA	Fat	ADG	WDA	MPPA	AOD
0.23	33	0.23	-0.01	3.5	3.12	99	3

Here is a Marshall sired bull with great length of side and soft ribbed.



NAMKEN HUGO 97L

Red

Owner: NAMKEN RED ANGUS

Reg: 4808797

Cat: A

BD: 03-22-2023

BIEBER HARD DRIVE Y120 1436718
 RED FLYING K HARD DRIVE 83E 4073918
 RED FLYING K LINETT 59Z 2431961
NAMKEN HUGO 70H 4334923
 NAMKEN RESOURCE 33D 3545043
 NAMKEN SIERRA 10426-227F 3980838
 BIEBER SIERRA 10426 1037583
 RED CHOPPER K BELLAGIO 39T 2156197
 RED CHOPPER K RED ICE 39W 1413070
 RED CHOPPER K CASEY 233M 1882959
NAMKEN VELESA 41-51Y 1433301
 JGH 807-2022 857835
 NAMKEN VELESA B1 17P 975452
 BIEBER VELESA 7991 731180

Act BW	83
Adj WW/R	548/90
Adj YW/R	1238/101
CE Score	★

CED	BW	WW	YW	Milk	ME	HPG	CEM	Stay
11	-0.9	65	111	28	12	12	6	18

Marb	CW	REA	Fat	ADG	WDA	MPPA	AOD
0.19	29	0.16	0	4.3	3.28	101	12

Here is a Hugo sired bull that really took off after weaning. He posts a 4.3 ADG and ranks second in the herd. The Hugo's exhibit good growth.



NAMKEN REDWOOD 105L

Red

Owner: NAMKEN RED ANGUS

Reg: 4815699

Cat: A

BD: 03-24-2023

RED BLAIRS BINGO 581B 2583068
 DUFF CORNERSTONE 16136 3801968
 DUFF JUANADA 927K 246 3801966
DUFF RED WOOD 194I 4221872
 WCR HAMMELECH 812Z 1598080
 DUFF DIXIE ERICA 144 1532 3972026
 DUFF BL 505 DIXIEERICA 144 3971514
 BJR RAMBLER 516Z 274394
 BJR GAMBLER 027 744473
 BJR LAKINA 002-014Z 177936
AXTELL BANA 926 1294085
 HOLDEN HI HO 574 478295
 HOLDEN BANA 952 645381
 BIEBER BANA 4466 377548

Act BW	ET
Adj WW/R	705/ET
Adj YW/R	1139/ET
CE Score	★

CED	BW	WW	YW	Milk	ME	HPG	CEM	Stay
9	-0.5	55	81	24	-4	11	4	17

Marb	CW	REA	Fat	ADG	WDA	MPPA	AOD
0.33	8	0.11	-0.01	2.72	3.22	104	14

One of three flush brothers sired by Duff Redwood. All are super long sided and out of the Axtel 926 donor cow we purchased on the Axtel Reduction sale a few years ago. Full sib to Lots 20 and 26.



Every animal that is born here that doesn't make a replacement female or bull is finished here and sold as fat cattle.

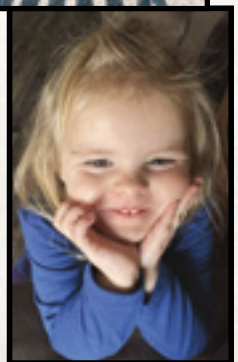



NAMKEN REDWOOD 106L

Red

Owner: NAMKEN RED ANGUS

Reg: 4815701

Cat: A

BD: 03-24-2023

RED BLAIRS BINGO 581B 2583068
 DUFF CORNERSTONE 16136 3801968
 DUFF JUANADA 927K 246 3801966
DUFF RED WOOD 1941 4221872
 WCR HAMMELECH 812Z 1598080
 DUFF DIXIE ERICA 144 1532 3972026
 DUFF BL 505 DIXIEERICA 144 3971514
 BJR RAMBLER 516Z 274394
 BJR GAMBLER 027 744473
 BJR LAKINA 002-0142 177936
AXTELL BANA 926 1294085
 HOLDEN HI HO 574 478295
 HOLDEN BANA 952 645381
 BIEBER BANA 4466 377548

Act BW	ET
Adj WW/R	671/ET
Adj YW/R	1185/ET
CE Score	★

CED	BW	WW	YW	Milk	ME	HPG	CEM	Stay
9	-0.5	55	81	24	-4	11	4	17

Marb	CW	REA	Fat	ADG	WDA	MPPA	AOD
0.33	8	0.11	-0.01	3.21	3.3	104	14

One of three flush brothers sired by Duff Redwood. All are super long sided and out of the Axtel 926 donor cow we purchased on the Axtel Reduction sale a few years ago. Full sib to Lots 20 and 25.



NAMKEN VOYAGER 109L

Red

Owner: NAMKEN RED ANGUS

Reg: 4808805

Cat: A

BD: 03-24-2023

RED BAR-E-L CERTIFIED 95C 4635411
 RED ALLISON MOONEY 62G 4635415
 RED BAR-E-L CARLEE 18C 4635413
RED SSS MAGELLAN 316J 4731717
 RED SSS APPROVAL 667D 4239842
 SSS JESSIE 588F 4731715
 SSS JESSIE 650A 2575149
 BJR MAKE MY DAY 981 411482
 BIEBER MAKE MIMI 7249 663262
 BIEBER SIRENA 6708 567323
NAMKEN ZEPPY 49A-20H 4335053
 HAYCOW CUTTING EDGE 055 1407188
 NAMKEN ZEPPY U49 49A 1621630
 3SCC ZEPPY U49 1241307

Act BW	90
Adj WW/R	690/107
Adj YW/R	1323/106
CE Score	★

CED	BW	WW	YW	Milk	ME	HPG	CEM	Stay
10	0.2	74	116	28	4	9	7	17

Marb	CW	REA	Fat	ADG	WDA	MPPA	AOD
0.46	42	0.21	0	3.94	3.51	104	3

Here is a bull that has a great performance record. A 107 WW ratio, 106 YW ratio, 2nd heaviest YW and tied for 3rd for ADG. A bull with a bit more bone, hip, and spring of rib. He will make a great set of feeder calves and add carcass weight on the rail.



NAMKEN EXECUTIVE 110L

Red

Owner: NAMKEN RED ANGUS

Reg: 4808817

Cat: A

BD: 03-24-2023

BAR-E-L NATURAL LAW 52Y 4296667
 PM EXECUTIVE DECISION 5'17 4296669
 PM BLOSSOM 124'13 2490289
W SUNRISE EXECUTIVE 42J 4731721
 RED U-2 AUTHENTIC 139A 2495718
 RED BROWN CREEK MOLLY 99C 4731719
 RED BROWN CREEK MOLLY 14R 1U 2184943
 MRLA NEW ERA 87Y 1554693
 SIX MILE SPENCER 111B 1702775
 RED SIX MILE SHAWNEE 116T 2143042
L83 DELLA 649D 3534059
 RED SIXMILE TRAVELOCITY 318X 1424016
 L83 AMBER 45A 1605942
 OHRR 78L PENNY DIVA 44P 1129400

Act BW	93
Adj WW/R	602/99
Adj YW/R	1156/94
CE Score	★

CED	BW	WW	YW	Milk	ME	HPG	CEM	Stay
10	1.1	64	90	24	-4	11	5	13

Marb	CW	REA	Fat	ADG	WDA	MPPA	AOD
0.21	22	0.11	0	3.46	3.19	99	7

An attractive red Executive with a refreshing pedigree. Dam has a great udder and teat placement.



1531 W Elm · P.O. Box 487
Mitchell, SD 57301
Ph. 605-996-3106 or 800-450-3106
Fax 605-996-7644
Cell 605-770-9986
www.martin-trudeauinsurance.com



Katie Williams
Agent

kwilliams@juffer.com

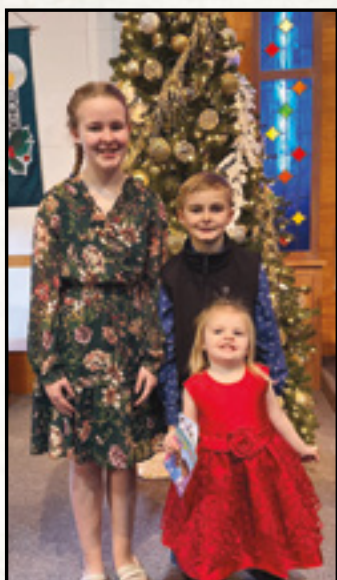

Lot 28



NAMKEN MOON 112L

Red

Owner: NAMKEN RED ANGUS

Reg: 4808907

Cat: A

BD: 03-24-2023

CBR MOONSHINE 26-48 1718026
 FORSTER MOON D156 3576391
FORSTER MOON H068 4288155
 FORSTER COPPERQUEEN B113 1724652
 FORSTER WIDESCREEN C193 3517921
 FORSTER SADIE F149 4080546
 FORSTER SADIE Y182 1473150
 RED SSS ACADEMY 558C 3521707
 NAMKEN ACADEMY 103E 3770437
 NAMKEN QUE 40P 13A 1621598
P4 ACADEMY SAMMY 123 4496185
 ARO 781 3836969
 P4 SAM ENDORSE 916 4159586
 NAMKEN SAMMY 57XX-98Z 1545662

Act BW	86
Adj WW/R	667/105
Adj YW/R	1226/102
CE Score	★★

CED	BW	WW	YW	Milk	ME	HPG	CEM	Stay
11	1.0	68	109	27	8	11	6	16

Marb	CW	REA	Fat	ADG	WDA	MPPA	AOD
				3.48	3.16	102	2

Here is a moderate birthweight bull out of a first calf heifer. The Sammy cow family is strong for maternal traits. **Suitable for larger framed heifers.**



NAMKEN HUGO 114L

Red

Owner: NAMKEN RED ANGUS

Reg: 4808793

Cat: A

BD: 03-25-2023

BIEBER HARD DRIVE Y120 1436718
 RED FLYING K HARD DRIVE 83E 4073918
NAMKEN HUGO 70H 4334923
 RED FLYING K LINETT 59Z 2431961
 NAMKEN RESOURCE 33D 3545043
 NAMKEN SIERRA 10426-227F 3980838
 BIEBER SIERRA 10426 1037583
 PIE GAME ON 9109 1348599
 RED SSS POKER FACE 136Y 2410729
RED SSS WAYCOE 742A 1723388
 SSS TWITCH 37U 2223254
 RED SSS WAYCOE 803X 2353521
 RED SSS WAYCOE 510S 2098909

Act BW	92
Adj WW/R	616/99
Adj YW/R	1244/103
CE Score	★

CED	BW	WW	YW	Milk	ME	HPG	CEM	Stay
9	0.5	73	128	25	11	11	5	15

Marb	CW	REA	Fat	ADG	WDA	MPPA	AOD
0.29	41	0.25	0	3.91	3.36	101	10

A Hugo bred bull with great growth. He has a 103 YW ratio and a 106 ADG ratio. The Hugo's will grow.



NAMKEN MAGELLAN 117L

Red

Owner: NAMKEN RED ANGUS

Reg: 4808831

Cat: A

BD: 03-26-2023

RED BAR-E-L CERTIFIED 95C 4635411
 RED ALLISON MOONEY 62G 4635415
RED SSS MAGELLAN 316J 4731717
 RED BAR-E-L CARLEE 18C 4635413
 RED SSS APPROVAL 667D 4239842
 SSS JESSIE 588F 4731715
 SSS JESSIE 650A 2575149
 FORSTER GOLD RUSH A031 1651471
 ARO PROSPEROUS 7145 3836773
 ARO MISS EXPRESS 044 1406636
NAMKEN FLOWER 77C-60G 4192954
 NAMKEN MAX 10A 1621619
 NAMKEN FLOWER 445-77C 3491216
 NAMKEN FLOWER 28-44S 1107675

Act BW	88
Adj WW/R	630/98
Adj YW/R	1262/101
CE Score	★

CED	BW	WW	YW	Milk	ME	HPG	CEM	Stay
11	0.1	74	116	25	4	9	6	18

Marb	CW	REA	Fat	ADG	WDA	MPPA	AOD
0.30	34	0.03	-0.02	3.94	3.4	98	4

A cherry red, soft made bull from the Flower cow family. The Flower cow family is one of the first lines we started with and has stood the test of time. He tied for first for ADG.

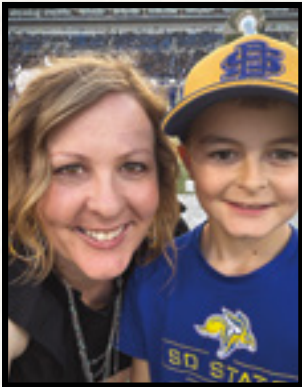
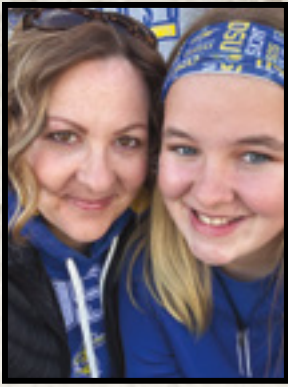

Lot 31



NAMKEN LEO 125L

Red

Owner: NAMKEN RED ANGUS

Reg: 4808833

Cat: A

BD: 03-28-2023

RED BAR-E-L CERTIFIED 95C 4635411
 RED ALLISON MOONEY 62G 4635415
 RED BAR-E-L CARLEE 18C 4635413
RED SSS MAGELLAN 316J 4731717
 RED SSS APPROVAL 667D 4239842
 SSS JESSIE 588F 4731715
 SSS JESSIE 650A 2575149
 RED SSS SOLDIER 365W 1673310
 RED SSS SALUTE 294B 1752189
 RED SSS VALENTINE 429S 2283564
NAMKEN REBELLA 52Z-72D 3545101
 5L EXPRESS 1152-6755 1047760
 NAMKEN REBELLA 81F-52Z 1545689
 SHHM RED REBELLE 81F 541390

Act BW	80
Adj WW/R	655/102
Adj YW/R	1215/97
CE Score	★

CED	BW	WW	YW	Milk	ME	HPG	CEM	Stay
14	-2.5	61	92	28	2	7	7	18

Marb	CW	REA	Fat	ADG	WDA	MPPA	AOD
				3.5	3.37	100	7

Here is Magellan sired bull that will catch your eye in the pen. An attractive made bull with good performance. His pedigree is loaded with female makers from top to bottom. Retain all the females and make a beautiful set of cows.



NAMKEN LEGEND 132L

Black

Owner: NAMKEN RED ANGUS

Reg: 4808821

Cat: 2

BD: 04-01-2023

BAR-E-L NATURAL LAW 52Y 4296667
 PM EXECUTIVE DECISION 5'17 4296669
W SUNRISE EXECUTIVE 42J 4731721
 PM BLOSSOM 124'13 2490289
 RED U-2 AUTHENTIC 139A 2495718
 RED BROWN CREEK MOLLY 99C 4731719
 RED BROWN CREEK MOLLY 14R 1U 2184943
 S A V RESOURCE 1441 3320257
 NAMKEN RESOURCE 33D 3545043
 NAMKEN ICE MAN 123Y 1433314
NAMKEN SIERRA 10426-227F 3980838
 BIEBER ROB ROY 6990 595713
 BIEBER SIERRA 10426 1037583
 BIEBER SIERRA 8309 777870

Act BW	99
Adj WW/R	682/112
Adj YW/R	1379/112
CE Score	★

CED	BW	WW	YW	Milk	ME	HPG	CEM	Stay
8	2.1	76	129	25	6	11	4	15

Marb	CW	REA	Fat	ADG	WDA	MPPA	AOD
0.34	46	0.41	-0.01	4.35	3.78	105	5

Here is the natural mating of Executive and 227F. This bull has been a standout for growth all summer and hasn't missed a beat since weaning. He ratioed 112 for WW, 112 for YW, the largest YW, the highest ADG with a 111 ratio and highest WDA with a 111 ratio. His added bone, wide base width, powerful hip and length will change a set of feeder cattle. His beautiful dam, 227F, has a 105 MPPA and is leaving her mark here. His sire, Executive 42J has a full lineage of cow power maternal producers in his pedigree. The daughters from 132L may be his best asset. Full sibs sell as lots 11 and 14. **Black red carrier.**



NAMKEN ELEVATE 139L

Red

Owner: NAMKEN RED ANGUS

Reg: 4808809

Cat: A

BD: 04-03-2023

5L BOURNE 117-48A 1627789
 VGW INTENSITY 714 3764727
 VGW MEG-SKY 14104 1749797
VGW ELEVATE 958 4142782
 BUF CRK THE RIGHT KIND U199 1260155
 VGW U199-CHRSS 1315 1630379
 VGW 396V-CHRSS 1088 1412573
 BJR MAKE MY DAY 981 411482
 BIEBER MAKE MIMI 7249 663262
 BIEBER SIRENA 6708 567323
NAMKEN ZEPPY 49A-6J 4532379
 HAYCOW CUTTING EDGE 055 1407188
 NAMKEN ZEPPY U49 49A 1621630
 3SCC ZEPPY U49 1241307

Act BW	78
Adj WW/R	676/113
Adj YW/R	1223/111
CE Score	★★

CED	BW	WW	YW	Milk	ME	HPG	CEM	Stay
11	-0.7	72	112	27	3	12	7	15

Marb	CW	REA	Fat	ADG	WDA	MPPA	AOD
0.58	29	0.16	0	3.41	3.18	105	2

A younger calving ease bull that has good performance and long spined. Dam is the Zeppy cow family known for maternal power, great udders and feet. **Heifer Bull**



Lot 32



Lot 33



Lot 34

Registered Heifers

Here is this years offering of ten registered replacement heifers. These heifers will be palpated for reproductive soundness and bangs vaccinated. They should all make great productive cows and have been cycling for quite some time. We would like to keep them all but simply don't have the room. Don't miss this opportunity!



NAMKEN SIERRA 158E-15L

Red

Owner: NAMKEN RED ANGUS

Reg: 4808845

Cat: A

BD: 03-03-2023

RED BAR-E-L CERTIFIED 95C	4635411	Act BW	84
RED ALLISON MOONEY 62G	4635415	Adj WW	509
RED BAR-E-L CARLEE 18C	4635413	Adj YW	912
RED SSS MAGELLAN 316J	4731717		
RED SSS APPROVAL 667D	4239842		
SSS JESSIE 588F	4731715		
SSS JESSIE 650A	2575149		
RED SSS SOLDIER 365W	1673310		
RED SSS GOLD SOLO 264B	1752188		
RED SSS GOLD EDGE 196R	2068083		
NAMKEN WAYCO 742A-158E	3770567		
RED SSS POKER FACE 136Y	2410729		
RED SSS WAYCOE 742A	1723388		
RED SSS WAYCOE 803X	2353521		

CED	BW	WW	YW	Milk	ME	HPG	CEM	Stay
8	1.1	67	107	25	-1	9	5	14

Marb	CW	REA	Fat	MPPA	AOD
				96	6

A Magellan daughter out of a Gold Solo dam. Dam has a gorgeous level udder with great teat size and placement.



NAMKEN GRENADE 110B-22L

Red

Owner: NAMKEN RED ANGUS

Reg: 4808767

Cat: A

BD: 03-05-2023

RED LAZY MC COWBOY CUT 26U	1329010	Act BW	74
RED NCJ LAZY MC VENOM 34Z	1551743	Adj WW	553
HXC JOLENE 301N	903636	Adj YW	924
RED LAZY MC BENELLI 102B	1683796		
RED LAZY MC LOOKOUT 153X	1424001		
RED LAZY MC MISS FIREFLY 36Z	1534652		
RED LAZY MC MISS FIREFLY 31S	2103556		
HXC MAGNUM 4464P	993330		
PIE KAR WAGONBOSS 17Z	1483447		
PIE FAYETTE 9184	1348376		
NAMKEN GRENADE 115Y-110B	1679521		
RED CHOPPER K RED ICE 39W	1413070		
NAMKEN GRENADE 142S-115Y	1433313		
BIEBER GRENADE 142S	1095324		

CED	BW	WW	YW	Milk	ME	HPG	CEM	Stay
13	-1.8	64	96	25	-2	13	8	15

Marb	CW	REA	Fat	MPPA	AOD
0.13	15	0.05	0.01	102	9

The only Benelli sired female we offered. Benelli is known for his productive females.

This sale will be broadcast live on the internet.

DVAuction

Broadcasting Real-Time Auctions

Real time bidding & proxy bidding available.



NAMKEN SAMMY 916-44L

Red

Owner: NAMKEN RED ANGUS

Reg: 4808915

Cat: A

BD: 03-10-2023

5L BLOCKADE 2218-30B 1701553
 FORSTER BLOCKADE D051 3576293
 FORSTER PANSY Z011 1577191
FORSTER OUTLANDER G030 4196120
 BECKTON CODY U659 K1 1259493
 FORSTER COPPER QUEEN C147 3517909
 FORSTER COPPERQUEEN 5081 1042817
 RED SSS ENDORSE 254B 1752181
 ARO 781 3836969
 ARO MISS UNO 317 1653665
P4 SAM ENDORSE 916 4159586
 SUTH DIRECT IRON 06X 1375438
 NAMKEN SAMMY 57XX-98Z 1545662
 NAMKEN SAMMY 6179-57X 1392645

Act BW	76
Adj WW	604
Adj YW	101

CED	BW	WW	YW	Milk	ME	HPG	CEM	Stay
12	-0.7	73	120	24	16	10	5	19

Marb	CW	REA	Fat	MPPA	AOD
0.33	35	0.20	0.00	104	4

A cherry red heifer from the productive Sammy cow family.



NAMKEN JULIA 124-45L

Red

Owner: NAMKEN RED ANGUS

Reg: 4808909

Cat: A

BD: 03-10-2023

CBR MOONSHINE 26-48 1718026
 FORSTER MOON D156 3576391
 FORSTER COPPERQUEEN B113 1724652
FORSTER MOON H068 4288155
 FORSTER WIDESCREEEN C193 3517921
 FORSTER SADIE F149 4080546
 FORSTER SADIE Y182 1473150
 RED SSS ACADEMY 558C 3521707
 NAMKEN ACADEMY 103E 3770437
 NAMKEN QUE 40P 13A 1621598
P4 ACADEMY JULIA 124 4496175
 NAMKEN PEACEMAKER 242A 1621613
 NAMKEN JULIA 40A-67F 3981012
 NAMKEN JULIA 3139 40A 1621623

Act BW	79
Adj WW	650
Adj YW	1008

CED	BW	WW	YW	Milk	ME	HPG	CEM	Stay
9	1.5	70	113	27	10	12	5	16

Marb	CW	REA	Fat	MPPA	AOD
					2

A heifer from the Julia cow family who has stood the test of time.



NAMKEN NORTHSTAR 93E-52L

Red

Owner: NAMKEN RED ANGUS

Reg: 4808853

Cat: A

BD: 03-12-2023

RED BAR-E-L CERTIFIED 95C 4635411
 RED ALLISON MOONEY 62G 4635415
 RED BAR-E-L CARLEE 18C 4635413
RED SSS MAGELLAN 316J 4731717
 RED SSS APPROVAL 667D 4239842
 SSS JESSIE 588F 4731715
 SSS JESSIE 650A 2575149
 HF KODIAK 5R 3319441
 SSS PAY DIRT 357Z 2472060
 CROWFOOT BARDOLINE 5116R 2010936
NAMKEN NORTHSTAR 88A-93E 3770591
 LSF NSF POUNDMAKER 9534W 1318212
 NAMKEN NORTHSTAR 13N 88A 1621575
 NAMKEN NORTHSTAR 13N 914020

Act BW	86
Adj WW	574
Adj YW	912

CED	BW	WW	YW	Milk	ME	HPG	CEM	Stay
10	1.1	67	102	26	6	9	7	17

Marb	CW	REA	Fat	MPPA	AOD
0.24	31	0.03	0.01	105	6

A heifer that may be one of my favorites. Her productive Pay Dirt dam knows how to raise one. Great cow family.



NAMKEN GRENADE 244E-76L

Red

Owner: NAMKEN RED ANGUS

Reg: 4808855

Cat: A

BD: 03-18-2023

RED BAR-E-L CERTIFIED 95C 4635411
 RED ALLISON MOONEY 62G 4635415
RED SSS MAGELLAN 316J 4731717
 RED BAR-E-L CARLEE 18C 4635413
 RED SSS APPROVAL 667D 4239842
 SSS JESSIE 588F 4731715
 SSS JESSIE 650A 2575149
 RED FLYING K MAX 159Y 1629869
 NAMKEN MAX 10A 1621619
 RED SSS NELLIE 792X 2353519
NAMKEN GRENADE 142S-244E 3770439
 BIEBER CARCASSHAWK 8506 778067
 BIEBER GRENADE 142S 1095324
 BIEBER GRENADE 9174 899533

Act BW	98
Adj WW	510
Adj YW	987

CED	BW	WW	YW	Milk	ME	HPG	CEM	Stay
7	2.4	74	117	23	-2	10	4	17

Marb	CW	REA	Fat	MPPA	AOD
				93	6

A Magellan sired female that has a bit more frame than her herd mates.



NAMKEN MAXINE 10H-122L

Red

Owner: NAMKEN RED ANGUS

Reg: 4808841

Cat: A

BD: 03-27-2023

RED BAR-E-L CERTIFIED 95C 4635411
 RED ALLISON MOONEY 62G 4635415
RED SSS MAGELLAN 316J 4731717
 RED BAR-E-L CARLEE 18C 4635413
 RED SSS APPROVAL 667D 4239842
 SSS JESSIE 588F 4731715
 SSS JESSIE 650A 2575149
 RED ML MAX 862U 2238521
 RED FLYING K MAX 159Y 1629869
 RED FLYING K ANITA 764T 2147780
NAMKEN MS MAX 273-10H 4335067
 JSG UNO 101W 1363321
 ARO MS UNO 273 1566250
 ARO LADY GRAND 806 1247012

Act BW	70
Adj WW	596
Adj YW	974

CED	BW	WW	YW	Milk	ME	HPG	CEM	Stay
12	-1.5	64	97	28	-1	10	8	17

Marb	CW	REA	Fat	MPPA	AOD
0.30	25	0.02	0.01	105	3

With Magellan, Max and Uno in the pedigree, she should be productive. Dam has a 105 MPPA.



NAMKEN GRENADE 35C-130L

Red

Owner: NAMKEN RED ANGUS

Reg: 4808843

Cat: A

BD: 03-30-2023

RED BAR-E-L CERTIFIED 95C 4635411
 RED ALLISON MOONEY 62G 4635415
RED SSS MAGELLAN 316J 4731717
 RED BAR-E-L CARLEE 18C 4635413
 RED SSS APPROVAL 667D 4239842
 SSS JESSIE 588F 4731715
 SSS JESSIE 650A 2575149
 LJT CITADEL 812 1294205
 TROTTERS STRONGHOLD 156 1496650
 LJT PEARL 579 1084295
NAMKEN GRENADE 142S-35C 3491199
 BIEBER CARCASSHAWK 8506 778067
 BIEBER GRENADE 142S 1095324
 BIEBER GRENADE 9174 899533

Act BW	98
Adj WW	640
Adj YW	1038

CED	BW	WW	YW	Milk	ME	HPG	CEM	Stay
7	2.8	78	119	26	6	10	4	16

Marb	CW	REA	Fat	MPPA	AOD
0.28	34	0.27	0.01	102	8

A heifer with great performance.



NAMKEN SIERRA 47H-182L

Red

Owner: NAMKEN RED ANGUS

Reg: 4808847

Cat: A

BD: 04-14-2023

RED BAR-E-L CERTIFIED 95C 4635411
 RED ALLISON MOONEY 62G 4635415
RED SSS MAGELLAN 316J 4731717
 RED BAR-E-L CARLEE 18C 4635413
 RED SSS APPROVAL 667D 4239842
 SSS JESSIE 588F 4731715
 SSS JESSIE 650A 2575149
 BIEBER HARD DRIVE Y120 1436718
 RED FLYING K HARD DRIVE 83E 4073918
 RED FLYING K LINETT 59Z 2431961
NAMKEN SIERRA 43F-47H 4334911
 C-T RED ROCK 5033 3471552
 NAMKEN SIERRA 78D-43F 3980934
 NAMKEN SIERRA 10426-78D 3545032

Act BW	75
Adj WW	642
Adj YW	1052

CED	BW	WW	YW	Milk	ME	HPG	CEM	Stay
13	-2.0	74	114	30	7	10	7	18

Marb	CW	REA	Fat	MPPA	AOD
0.36	35	0.14	0.00	104	3

A moderate framed heifer that has all the right pieces. Notice how wedge shaped this one is made. Great spring of rib and lower 1/3 shape. Dam has a 104 MPPA.



NAMKEN ZEPPY 13H-226L

Red

Owner: NAMKEN RED ANGUS

Reg: 4808849

Cat: A

BD: 04-24-2023

RED BAR-E-L CERTIFIED 95C 4635411
 RED ALLISON MOONEY 62G 4635415
RED SSS MAGELLAN 316J 4731717
 RED BAR-E-L CARLEE 18C 4635413
 RED SSS APPROVAL 667D 4239842
 SSS JESSIE 588F 4731715
 SSS JESSIE 650A 2575149
 BJR MAKE MY DAY 981 411482
 BIEBER MAKE MIMI 7249 663262
 BIEBER SIRENA 6708 567323
NAMKEN MIMI 49A-13H 4335059
 HAYCOW CUTTING EDGE 055 1407188
 NAMKEN ZEPPY U49 49A 1621630
 3SCC ZEPPY U49 1241307

Act BW	81
Adj WW	581
Adj YW	941

CED	BW	WW	YW	Milk	ME	HPG	CEM	Stay
10	0.4	74	115	26	4	9	7	17

Marb	CW	REA	Fat	MPPA	AOD
0.39	39	0.16	-0.01	99	3

A late April heifer that may be a bit more moderate in her frame score. She should make a great cow.



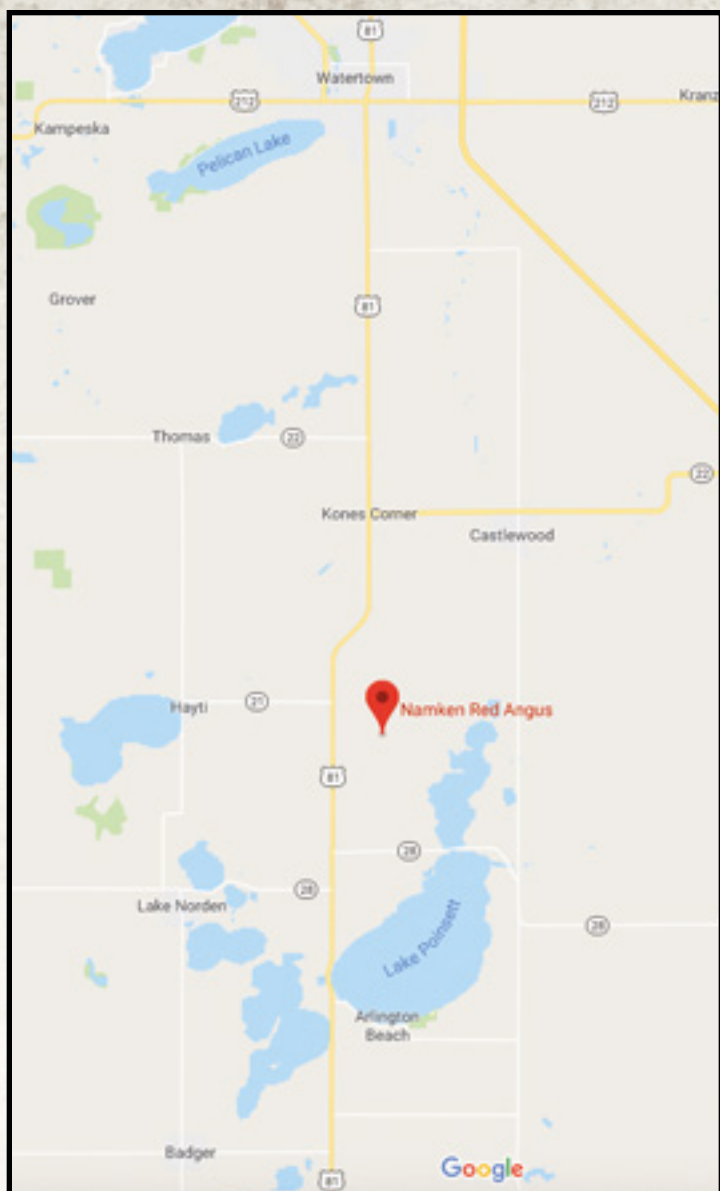

PROFIT. REPEAT.

Generate repeated profits with Red Angus bulls.

Year after year, despite unpredictable market conditions, cattle producers see increased ROI on their Red Angus-sired calves that excel both in the yard and on the rail. Increase your profit potential with Red Angus genetics and experience the Red Angus advantage.

Visit RedAngus.org for details on Red Angus marketing programs.



RED ANGUS
RANCH TESTED. RANCHER TRUSTED.



Jared & Lacey Nanken

45536 189th Street

Lake Norden, SD 57248