

Room Hire Costs

We have a cancellation policy in place (as of 12th November 2024) so please be aware that all bookings will now be subject to the terms as laid out below.

Up to 12 days in advance of hire - Free

11-7 days in advance of hire - 50% of total hire fees

6 days or less - 100% of hire fees required.



Rooms 1 & 2

Rooms 1 & 2 are each spacious rooms immediately adjacent to the café and kitchen, suitable for larger groups or corporate events etc.

Rooms 1 and 2 can be hired together and combined into one big single space.

Each:

£12.5/hr (community)

£18/hr (commercial)

5.3 x 5.0 m

Max 20 persons



Rooms 5 & 6

Rooms 5 & 6 are medium-sized rooms ideal for most average groups.

Rooms 5 & 6 can be hired individually or combined into one bigger single space.

Each:

£9.50/hr (community)

£12/hr (commercial)

4.2 x 3.7 m

Max 12 persons



Room 8

Room 8 is our smallest room ideal for conducting interviews, or all kinds of quiet and cosy meetings.

£7/hr (community)

£9/hr (commercial)

3.4 x 3.0 m

Max 8 persons

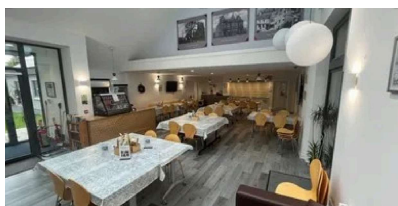

The Atrium

The Atrium is a brilliant, big, well lit space with a hard floor. It's also our entrance and our public space, but depending on what you wanted to be doing and when, it could be hired out.

£18/hr (community)

£22/hr (commercial)

7.0 x 12.6 m

Max 30 persons



The Kitchen

We have a fully equipped kitchen with utensils, plates, bowls, bowls, fridges and a freezer, mixer/chopper and Tassimo drinks machine.

£5/hr (community)

£10/hr (commercial)

Please let us know what furniture/chairs you require with your room hire, as well as any other requests you have. All rooms include teas/coffees. Strathmore Community Hub reserve the right to add, change or otherwise alter the above prices at any time without notice.