



ELAWA FARM FOUNDATION

IMPACT REPORT

2021



A LETTER FROM THE EXECUTIVE DIRECTOR & BOARD PRESIDENT

Dear Community,

As we know so well on the farm, many hands make light work. We also believe that many hands make for a greater impact and wider reach for the important work we do at Elawa Farm Foundation. We were able to thrive and provide for so many this past season, as a direct result of the supportive hands of our community.

In 2021, we grew the Foundation's initiatives to feed, educate, and inspire our community. We completed the expansion of our vegetable fields to better meet the demand for our fresh produce and improve healthy food access in Lake County. This expansion resulted in our largest annual harvest of 10,000+ pounds. With this additional harvest, we distributed more than 825 bags of fresh food to families facing food insecurity, as well as donated produce and meals to clients served by community organizations, including North Chicago Community Partners and Cool Learning Experience in Waukegan.

This past year, we prioritized the access of our education and welcomed more families and youth with our programs. We hosted free public tours, family activities, and bilingual programs – on our grounds at Elawa Farm and at local schools, libraries, and community organizations. We engaged with more than 2,000 families in Lake Forest and beyond through these programs.

We supported more than 20 local farms and food businesses by featuring their products at our weekly Garden Market, farm dinners, and Take & Bake program. Another highlight of our season was the introduction of our farm dinner series, where we gathered to share in a meal and conversation with one another.

As we plan for this new season, we will build on our initiatives to feed more neighbors, create greater accessibility on our farm, and offer new programs. Thank you for supporting our mission at Elawa Farm Foundation. The many hands of our community enables us to deepen our impact.

With gratitude,

Laura Calvert

Laura Calvert
Executive Director

Marina Carney Puryear

Marina Carney Puryear
Board President



OUR COLLECTIVE IMPACT

- **10,600 lbs. of fresh produce**, or 15,150 servings of fresh fruit and vegetables, harvested from our farm
- **20% increase** in annual harvest since farm fields were expanded in fall 2020
- **825 bags** of fresh, nutrient-dense food to families facing food insecurity in Lake County, in partnership with Chicago Region Food System Fund and BellaRu Catering
- **An additional \$17,950** in fresh produce and kitchen meals donated to families served by local community organizations, including North Chicago Community Partners and Cool Learning Experience in Waukegan
- **25 free educational programs** offered to the community with 535 families in attendance
- **11 bilingual workshops** for 255 local youth
- **20 local farms and food businesses** supported with more than **\$100,000** in purchasing for our weekly Garden Market and Take & Bake meal program
- **6,906 community members** shopped at our weekly Garden Market
- **5 farm-to-table dinners** with 152 guests in attendance
- **1,020 volunteer hours** spent in our garden

Partner Spotlight

Family Service of Lake County

What began as a series of virtual programming during the onset of the pandemic has now culminated into a growing organizational partnership. Family Service of Lake County and Elawa Farm

Foundation have collaborated over the past two years on educational programming to engage their participants through enriching cooking demonstrations, hands-on gardening activities, and engaging field trips.

Family Service of Lake County, founded in 1930, provides proven, high-quality counseling for all ages in counseling, education and mentoring programs and senior & caregiver services. Their services strengthen individuals and families in need to succeed in school, at work, in relationships, and within their community. Stronger families make a stronger community.



Revenue

Revenue

Earned Revenue: \$602,330

Fundraising Events: \$263,890

Contributions (Foundation, Corporate & Individual Gifts): \$224,337

Program Grants: \$190,000

Other Income (Investments, PPP loan*): \$164,384

Total: \$1,444,941

*2020-2021 PPP Loans forgiven in 2021

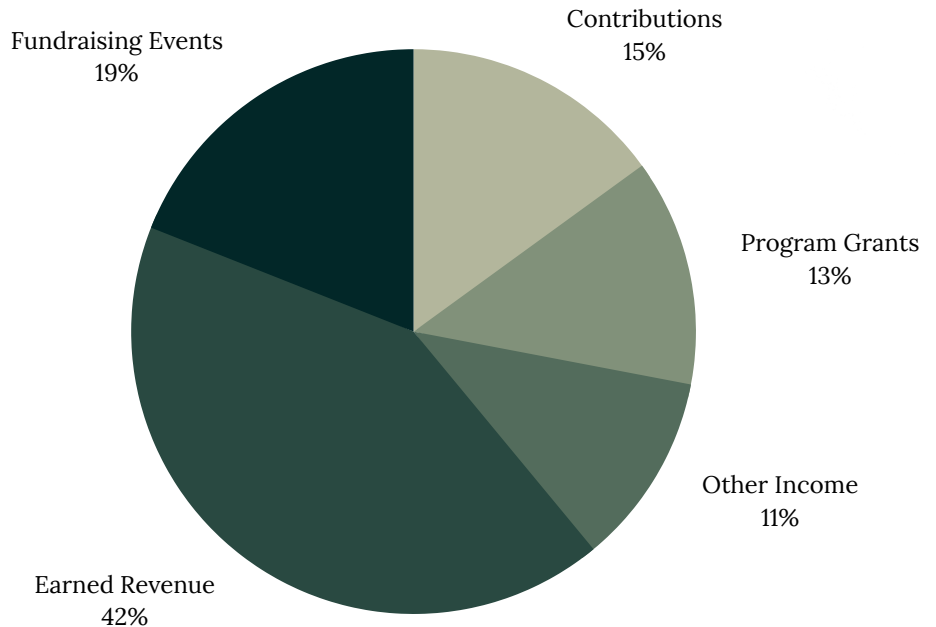

Expenses

Expenses

Personnel & Program Delivery: \$553,296

Operations & Facility: \$395,377

Program Expenses: \$115,094

Fundraising Expenses: \$92,946

General & Administrative: \$80,091

Total \$1,236,804

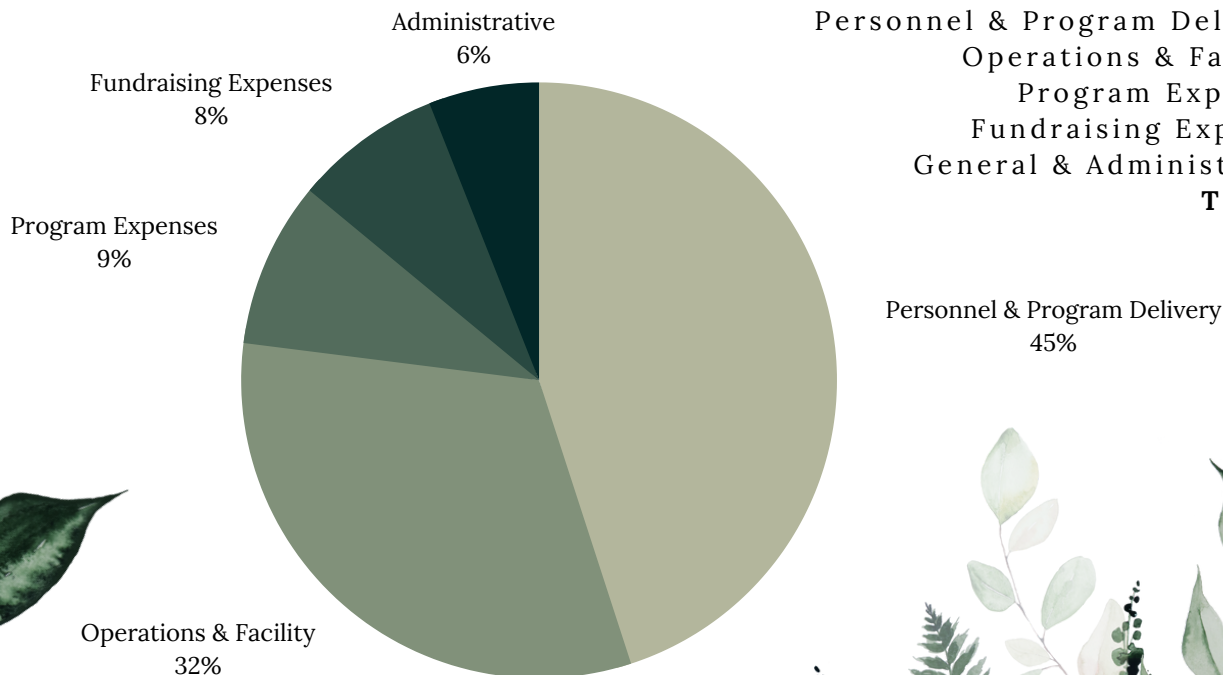

Thank You

Elawa Farm Foundation would like to acknowledge the generous support of the following donors for making our work possible.

From \$50,000 and above

The Chicago Region Food
System Fund
The Plansoen Foundation

From \$20,000 to \$49,999

Fletcher, Ron and Nancy
The Grainger Foundation
McCormick, Tony and Holly
Packaging Corporation of America

From \$10,000 to \$19,999

Allan, Elisa
The Buchanan Family Foundation
Carney Family Foundation
Hunter Family Foundation
Walvoord, Tom and Ellen

From \$5,000 to \$9,999

Amylu Foods, LLC
Irene M. & Milton R. Weed Foundation
M on the Square
Borland, John and Suzy
Christoph, Roger and Marion
Curcio, Michael and Nicole
Egem, Valerie
Hodges, Alexander and Jane
Kowlzan, Mark and Sue
Lake Forest Bank and Trust
Lake Forest Garden Club
Manfredini Landscaping & Design
Marshall, Harold and Margaret
Reid-Anderson, James and Judith
Westcott, Carla

From \$2,500 to \$4,999

Allin, Patrick and Anne
Anonymous
Anonymous
Arthur Blachno, Fairway Independent
Mortgage
Bowen, Charles and Calvin
Crawford, Robert and Winnie
Crowley, Richard and Cathy
Garrett, Scott and Susan
Goldfayn, Alex and Lisa
Goodman, Mark and Susan
Holland, Katherine and John
Jaster, Monica
Knauz Automotive Group
Kurzawski, Amy and Chico
Lillard, John and Paula
Logan, Andrew and Maggie
McKenna, Elizabeth
Olson, Benjamin and Megan
Puryear, Jim and Marina
Sunset Foods
Talano, Julie and Regan, Matthew
Walter S. Mander Foundation

From \$1,000 to \$2,499

Anonymous
Alley, Brayton and Pim
Altounian, James and Audrey
Armour, Dan and Mary
Barry, Nicole and David
Beans, Jason and Kim
Bouma, Susan
Brennan, Chip and Mary
Bryant, Al and Patricia
Calvert, Laura
Carton, Field and Sanford
Chabreja, Nicholas and Eleanor
Chandler, Edward and Susan
Cote, Brian and Amy
Davie, Barrett and Samantha
The Dick Family Foundation
Drake, Charenton
Dugan, Madeleine
Erker, Barrett and Smith, Taber
Ganshirt, Stephen and Linda
Goltra, Andrew and Melissa
Gorter, Christopher and Amanda
Harold M. & Adeline S. Morrison
Family Foundation
Hausman, Josh and Amy
Hunter, Tom and Tsch
Hurias, Jennifer
John S. Swift Co, Inc
Johns, Adrienne and James
Kaesebier, Tara
King, Joe
Kleeman, Henry and Boughton,
Joan
Knauer, Jane and Mark
Long, Lisa
Lytle, Jeffrey and Meredith
Mandarich, Melissa
Marshall, Casey
McGovern, Karen
Merrill, Melissa and Oliver
Mullane, Suzanne
O'Neil, Thomas and Molly
Parsons, Charles and Julie
Prindle, Ross and Camille
The John and Kathleen Schreiber
Foundation
Sheffield, Thomas and Lucinda
Smith, Jason and Edwina
Stuart, Alexander and Robin
Talma, Dawn and Cees
Uihlein, Brian and Karen
Waud, David and Pam
Weninger, Darren and Susan
West, Henry and Georgia
White, Gordon
Yntema, Elizabeth

From \$500 to \$999

Anderson, Raymond and Ina
Armour, Miah and Kelley
Beeler, Jennifer
Behrens, Ralph and Beverly
Beidler, Francis and Prue
Bergmann, Craig and Klug, Paul
Boardman, Robert
Borland, Edward and Samantha
Bottalla, Aldo
Byron, Brett and Amanda
Carney, Edward and Laura
Clark, Henry and Kiki
Clarke, Eleanor
Cochran, Virginia and Tom
Connell, Liam and Francesca
Digan, Thomas
Durkin, Tammy and Brian
Feeney, John
Feldpausch-Tang, Diane
Fleming, Eileen and David
Glasser, James and Louise
Gleason, Judith
Gorter Family Foundation
Graf, Rebecca
Haq, Sakeena
Hay, Pamela
Hoffman, Mark and Mary
Hough, Leslie
Hudson, Christopher and Kathi
Keefe, Mary and Scales, Bob
Kletcka, Charlotte and Edward
Kneen, John
Kohout, Christopher
Lake Forest Shop
Lamphere, Charles and Sarah
Lawson, Kerry
Leffingwell, Laurens and Barbara
Louis, Demetrios and Kimberly
Lynch, Don and Lennon, Lori
Maentz, D. Scott and Ashley
Marshall, Campbell and Emery, Kieren
Matkov, Thomas and Whisler, Laura
McGuire, Paula
Medvec, Paul and Victoria
Melichar, Paul
Meyer, Carolyn
Micle, Sebastian and Savos, Ioana
Mikulski, Jane
Miles, Pam
Moore, David and Diana
Moreland, Kimberly
Oakford, Rich
Orr, San and Sarah
Osborne, Rachel and Andrew
Paridy, Nancy
Pasquesi, Edward and Marie
Pasquesi, Robert and Mary

Preschlack, John and Pam
Price, Rick and Janice
Putzel, Nicole
Reidy, Michael and Christine
Renwick, Jackie
Rivera, Kristen
Rose, Laurie
Sannes, Andrew and Heather
Scholz, Matthew and Mia
Scott Byron & Co., Inc.
Simpson, Michael
St. Claire, Margaret
Stanley, Sallie
Stirling, James and Ellen
Sussman, Jason and Abigail
Swimmer, Linda
Teich, Beth
Tomsidis, April and Alex
Toser, Thomas
Vernon, Christopher and Erika
Vertovec, Ann
Zafirovski, Mike and Robin
Zavitz, John and Diane

From \$250 to \$499

Ahern, Edith Rasmussen
Baker, Sarah
Bartram, Benjamin
Bjork, John and Stephanie
Block, Cathy
Blodgett, Elizabeth
Calaway, James and Marcy
Carroll, Barbara
Cirrincione, Thomas and
Cathy
Clarke, Charlie and Vanessa
Coleman, Timothy and
Margaret
Curciarello, Gerry and Randee
Czech, Diane
Davis, Sylvia and Toby
Dean, James and Lynn
Deerpath Garden Club
DePree, Joan
Deromedi, Sandy and Roger
DeYoung, Todd and Kristina
Downey, Timothy and Sally
Ehrhard, Louis and Susan
Fletcher, Sally
Garcia-Leahy, Carolina
Georgi, Toby and Sarah
Goetz, Katie
Grannis, Bally and Patti
Grumhaus, David and Mary
Haight, Benjamin and Kendall
Hamilton, Ann Louise
Hance, Chip and Marietta
Hancock, Bryan
Hartigan, Pam
Hender, Tim and Alana
Hitchcock, Elizabeth
Holstad, Marita
Houston, Mary Dale
Huddlestun, Ryan and Krina
Hurd, Joy and Emily
Inglis, Deanna
Ives, Alison

Kart, Alisa
Katz, Howard and Susan
Kazmer, Romaine
Kesman, Tony and Barb
Lane, Mary
Lee, Kristen
Leggero, Meghan
Leggitt, Meredith
Lustig, Jane
Madansky, Elaine
Marquart, Matt and Jill
McGovern, Courtney
McIlroy, Scott
Michael, Megan
Mintz, Ari and Hunting, Anne
Monfardini, Paul and Lesley
Moore, Mary Ann
Moorehead, Steven
Mosner, Lawrence and Judy
Motza, Adrian
Natwick, James
Neerhof, Mark and Betty
Newhouse, John and Terry
Novit, Kent and Nancy
O'Keefe, Eileen
Ostrander, Mimi
Ousterhout, Andrew and Cindy
Palmer, Kelly
Park, John and Jeanna
Parker, Jim and Julia
Pasquesi, Tom and Allison
Potrykus, David and Jane
Powel, William and Sandra
Reavis, Amy
Rempala, Scott and Natalie
Roberts, Theodore
Rudberg, Mark and Peck, Ellory
Salgat, Michael
Shearstone, Carol and Peter
Skinner, Susan
Stanley, Jim and Darlene
Swarthout, David and Catherine
Todd & Allyson Perry Family Fund
Torgeson, Jared and Kelly
Tyor, Peter and Hilary
Valentine, Alice
Weeden, Robert
Wetherald, Richard and Therese
Willett, Maeve

From \$100 to \$249

Aharoni, Melinda and David
Alghini, Matt
Amazon Smile
Anderson, James and Patricia
Anson, Eric and Germaine
Ascher, Rick and Donna
Barber, Chris and Meghan
Binkley, Robert and Carol
Bischoff, Mark and Darlene
Boyden, Thomas and Susan
Bruce, David and Meredith
Burmeister, Monica
Bushala, Walter and Brenda

Cahill, Sarabess and John
Caldwell, Barry and Wentworth
Campbell, Julie
Caputo, Nat and Danielle
Champion, Annette
Chester, T. C.
Corse, Phillip and Michelle
Cottrell, Richard and Sharon
Davenport, Dianne
Davis, Sue
Doheny, John and Bridgette
Dorenfest, Laura
Draths, James and Karen
Ellis, Michael and Aileen
Erulkar, Jonathan and Dede
Fairchild Foundation Trust
Forest Bluff Animal Hospital
Fritz, Neelie
Gage, Calvin and Margaret
Gorter, Jackie
Grabowski, Mary Ann and Roger
Graziano, John and Debbie
Griffin, Dr. William and Sanders, Ada
Gunderson, Mark and Sarah
Haebler, Philip and Roberta
Harrison, Ambler
Hartung, Philip and Pat
Hayes, Megan
Heim, Ann and Michael
Heinz, Allegra and Thom
Hoagland, Peter and Susan
Hodge, Frances
Hoekstra, Reed and Julia
Jacobson, James and Karen
James Anderson Company
Jastromb Family Philanthropic Fund
Jensen, Barbara
Jensen, Chris and Debbie
Juergens, Richard and Marilyn
Keim, Thomas
Kleeman, Patricia
Kolb, Charles and Jane
Koval, Jill
Krauss, Paul and Anne
Lacker, Kimberly
Lang, Clara and Gordon
LeCasse, Sara and Peter
Leibow, Frank and Deborah
Leppen, Michael
Lovelace, Kelley and Stan
Lynn, Christopher and Julie
Maines, William and Connie
Marchese, Robert and Aldona
Marcusson, Reese and Debbie
McCampbell, Megan and Matt
Milani, Robert and Kelly
Miotti, Mary and Daniel
Mohr, Roger and Pauline
Mooney, David and Melinda
Morris, James and Kate
Murley, Robert and Mimi
Murray, Katherine
Neal, Lawrence and Dawn
Nelson, Merle and Caryl



Nero, Lindsay and Lou Jon
Nocella, Michael and Renee
Nolan, Ann and Daniel
Omes, Elizabeth
Paleczny, Marlane
Pandaleon, George and Peggy
Parrsons, Robin
Patterson, Alexander and Nan
PEO Sisterhood Chapter IW
Pickus, Louis and Sara
Pierson & Strachan PC
Pollock, Alexander and Anne
Post, Carol and Roper, Steve
Quick Law
Rancourt, Julie
Rasmussen, David and
Suzanne
Rigsbee, Lisa
Rogers, Margaret
Rowland, Charles and Sarah
Royster, Jean
Scoville, Warren and Ann
Semmelman, Andrew and J.
Audrey
Smith, Sidney
Soderberg, Leif and Jill
Soukup, Annalisa and Jeffrey
Stroh, Alfred and Carole
Sublewski, Thomas
Swansen, Marjorie
Tagliaferro, Robert and Debra
Taylor, Roger and Amy
Timbers, Stephen and Elaine
Tosi, Carol and Romeo
Trulson, Kathy
Vance, William and Carol
Vertrees, Susan
Walters, Jeffrey and Ann
Walters, Kimberly and James
Wilson, Katie and Bobby
Wolford, Phillip and Cheryl
Woods, Marie and Andrew
Zelisko, Paul and Judith
Zwecker, William and
Gorman, Thomas

From \$1 to \$99

Abbett, Jerry and Celia
Anonymous
Balbach, George
Beinborn, Edward and Barbara
Bird, Pamela
Blackwelder, Ricky and Carol
Boerger, Savannah
Borg, James and Sharon

Campbell, Natalie
Chaves, Victoria
Clarke, Susan and Scott
Day, Carol and Richard
Denckla, Catherine
Enz, Lee and Marilyn
Erickson, Steven and Sally
Fiore, Charles and Marilena
Fleming, Paul and Diane
French, Donald and Sandra
Georgi, Otto and Gay
Goltra, Ren and Alice
Hart, Tom and Sandy
Havey, Michael and Jill
Hoffer, Robin and Frances
Horner, Cornelia
Howard, Margaret
Isaacs, McAllister and Dianne
Janus, Bobette
Jenkins, Harold and Elizabeth
Joyce, Martin and May Jo
Knight, David and Elizabeth
Kouvelis, Michael and Christine
Koven, Edward and Bonnie
Lansing, Robert and Kitty
Lehmann, Carol and Joseph
Lincoln, Michael
Lindquist, Robert
Logue, Rosemary
Lown, Maxwell and Krimen, Lisa
Magnuson, Kevin and Mary Clare
Manley, Anne
McAndrew, Judith
McGovern, Wentworth
Mendoza, Jose
Miller, Arthur and Janet
Moorman, Ann
Morgans, David and Susie
Omes, Arthur and Elizabeth
O'Neill, Matthew
Pace, Stephan and Jill
Palmer, Marti
Pantazis, John
Parenti, James
PayPal Giving Fund
Peet, Gary
Perrin, James and Harriet
Peterson, Patric
Riess, Daniel and Pat
Rhoades, Corlene and Michael
Roloson, Sarah
Royer, Greg
Stensrud, Lorry and Karen
Swift, Stewart and Dodie

Sylvester, Nancy
Thompson, Stuart
Tucker, Jamie
Turchi, Dominic and Marilyn
Vlahos, Debbie and John
Walsh, James and Barbara
Walton, Kay
Werwicki, Christopher
Wright, Stephen and Susan

Gifts made in Memory of:

DeeDee Borland
Barry J. Carroll
Lydia Anne Chester
Tom Gorter
Amy Hoogasian
David L. Long
Arthur W. Omes
Jana O'Neil
Barbara Simpson
Betty Toser
Frank Waldeck

Gifts made in Honor of:

Carrie Adolph
Craig Bergmann
Madeleine Dugan
The Elawa Farm Staff
Mark Ferguson
Margaret Marshall

In Kind Contributions:

Elisa Allan
Charenton Drake
Madeleine Dugan
Tom Hunter
Maggie Logan
M on the Square
Manfredini Landscape & Design
Susie Schlachtenhaufen
Irene M. & Milton R. Weed
Foundation

Matching Gifts:

Abbie



Get Involved

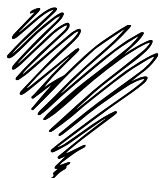

Donate - Support Elawa Farm Foundation by making a contribution on our website at elawafarm.org/donate

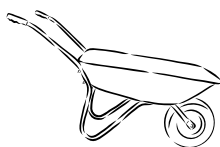

Volunteer - Help us on the farm as a volunteer or organize a group volunteer day



Shop our Market - Purchase our products and support local farms and vendors at our weekly Garden Market from May - October



Attend a Class - Register for a class and learn about many gardening, culinary, wellness & sustainability topics

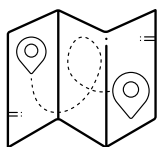

Tour our Farm - Schedule a private tour of the farm or attend our monthly public tours



Follow Us - Sign up for our weekly newsletter at elawafarm.org and follow us on Facebook and Instagram @elawafarm

For more information, email us at info@elawafarm.org or call at 847-234-1966.