

# ELAWA FARM FOUNDATION

## 2023 SUMMER NEWSLETTER







# Wh

Dear friends,

One of the joys of farming in the Midwest is the change in seasons. We embrace each season, as it offers balance from the season before. We reap the abundance of long summer days – with the bountiful harvests and engaging programs it brings to Elawa Farm – and then welcome the restful nature of winter.

As the seasons change, so does life at Elawa Farm. This spring we said farewell to our longtime campus neighbor, Wildlife Discovery Center. With the sunsetting of this beloved program, we enter a new season at Elawa Farm. We are working with the City of Lake Forest to thoughtfully plan the use of space formerly occupied by the Wildlife Discovery Center. We are exploring opportunities to enhance our family programming, grow our farm to table experiences, and the possibility to host a few additional farm animals to keep Elawa Farm a hub of engaging activity for community members of all ages. Stay tuned to learn more about these exciting developments!

Enjoy these summer days at our weekly Garden Market on Fridays and Saturdays from 8 am – 2 pm and join us on Saturdays for free farm tours and family activities in the garden. Find a full calendar of interactive experiences at the farm, including butchery, soap making, and cocktail classes for adults and scavenger hunts, music classes, and story time for kids on our website.

By registering for our programs, shopping our market, or attending our upcoming fundraisers, including our Barn Dance on June 24 and Harvest Dinner on September 8, you support our mission to broaden access to education, nutritious food, and our local food system – season after season. Thank you for being a part of the Elawa Farm community!

With gratitude,

*Laura Calvert*

Laura Calvert  
Executive Director

*Elizabeth Borland Blodgett*

Elizabeth Borland Blodgett  
Board President



# at's New at the Farm

## Accessibility

- This summer will bring the grand opening of our Discovery Garden at Elawa Farm Foundation. This ADA (Americans with Disabilities Act) accessible garden will host education programs and experiential learning opportunities for community members of all ages and abilities.
- The new central pathway on our farm grounds offers ADA accessibility for visitors to explore our gardens. The pathway is accessible for limited mobility devices, including wheelchairs, and strollers. Take in the beautiful vista of our historic buildings and gardens on the pathway.

## Expansion

- With the recent closing of our campus neighbor, Wildlife Discovery Center, Elawa Farm Foundation is working with the City of Lake Forest to thoughtfully plan the future use of their former space.
- Our plans include additional family programs, farm-to-table food service, and the potential for additional farm animals at Elawa Farm. Follow our website and social media for updates.

## Youth & Family Programming

- We are expanding our summer camp offerings, including our popular Farm-to-Table Cooking Camp, and increasing session hours.
- Join us for free weekly farm tours and fun family activities, grounded in sustainable agriculture and therapeutic horticulture, on Saturdays during the Garden Market season.
- We are offering collaborative music sessions with local musician, Jamerry Music, and interactive story time sessions with Lake Forest Library at Elawa Farm on Fridays and Saturdays throughout the summer.





# Garden Market

Fridays and Saturdays | 8 a.m. - 2 p.m.

May 12 - October 21



Our Garden Market features freshly harvested produce and flowers from our garden, savory treats and baked goods from our kitchen, and local food items, including eggs and meat, from regional farms and vendors. Our shelves are stocked with a curated selection of artisan products, such as high-quality garden tools, recently released cookbooks, and more. Enjoy pop-up grill out events, featuring ribs, housemade sausages, picnic sides, and more on select weekends this summer.

This year, we will host market festivals to celebrate the season. These special market days will showcase additional vendors and family programming.

Save the date for:

**Flower Fest - Saturday, July 29**

**Fall Fest - Saturday, September 30**

# Upcoming Fundraisers

These events will benefit Elawa Farm Foundation's education and food access initiatives.



## Barn Dance

Saturday, June 24 | 6:30 p.m. - 10 p.m.

Kick up your cowboy boots at Elawa Farm Foundation's Barn Dance fundraiser. Enjoy an evening of dancing, libations, barbeque, good friends, and fun! Live music to be performed by Wild Earp.

Co-chairs: Ammar Bahrani and Lisa Goldfayn



## Harvest Dinner

Friday, September 8 | 6 p.m. - 10:30 p.m.

Revel in the final days of summer at the Harvest Dinner. Guests will enjoy a true farm-to-table feast prepared by award-winning Chef Jason Hammel of Lula Cafe on the beautiful grounds of Elawa Farm.

Co-chairs: Nancy Fletcher, Marina Carney Puryear and Ellory Peck

Visit our website at [www.elawafarm.org](http://www.elawafarm.org) for ticket registration and more information. Contact us at [info@elawafarm.org](mailto:info@elawafarm.org) or 847-234-1966 Ext. 800 for sponsorship opportunities.



# Our Donors

Elawa Farm Foundation would like to acknowledge the generous support of the following donors for making our work possible in 2022.

## \$20,000 and above

Allan, Elisa  
Chicago Region Food System Fund  
Fletcher Family Foundation  
Food:Land:Opportunity funded by  
the Searle Funds at The Chicago  
Community Trust  
The Grainger Foundation  
Margot and Thomas Pritzker  
Family Foundation  
Packaging Corporation of America  
Plansoen Foundation

## From \$10,000 to \$19,999

The Buchanan Family Foundation  
Butler Family Foundation  
Christoph, Roger and Marion  
Crowley, Richard and Cathy  
Hunter Family Foundation  
Ives, Adrienne  
Mills Family Foundation

## From \$5,000 to \$9,999

Armour, Dan and Mary  
Borland, John and Suzy  
Borland Blodgett, Elizabeth  
Carney Family Foundation  
Carney, Marina G.  
Curcio, Michael and Nicole  
Hillis, Genevieve  
Lake Forest Bank and Trust  
Lake Forest Garden Club  
Olson, Benjamin and Megan  
Puryear, Marina and Jim  
The John and Kathleen Schreiber  
Foundation  
Walvoord, Tom and Ellen  
Westcott, Carla  
Wood, Robert and Susan

## From \$2,500 to \$4,999

Bowen, Charles and Calvin  
Calvert, Glen and Cynthia  
Collins, John and Kathryn  
Crawford, Bob and Winnie  
Goldfayn, Alex and Lisa  
Goodman, Mark and Susan  
Hodges, Alexander and Jane  
Holland, Katherine and John  
Horizon Therapeutics, Inc.  
Knauz Automotive Group  
Kurzawski, Amy and Chico  
Lal, Ashish  
Lehman, Mary Liz and Peter  
Logan, Andrew and Maggie  
Walter S. Mander Foundation  
Mann, Paul and Jillian  
Nicholson, John and Jill  
Northwestern Medicine  
Lake Forest Hospital

Peck, Ellory and Rudberg, Mark  
Ryan, Christine  
Somers, Ben and Sarah  
Stuart, Alexander and Robin  
Sunset Foods  
Tomsidis, Alex and April

## From \$1,000 to \$2,499

Akeson, Beth  
Aldridge, Nicole  
Anonymous  
Anonymous  
Axel, Lindsey  
Bahrani, Ammar and Amy  
Baker, Kent and Lori  
Blacksmith, Jill  
Bouma, Susan  
Brennan, Chip and Mary  
Calvert, Laura  
Canmann, Michael and Susan  
Carton, Sanford and Field  
Chabreja, Nicholas and Eleanor  
Chandler, Edward and Susan  
Connell, Liam and Francesca  
DeHayes, Ben and Karine  
Durkin, Tammy and Brian  
Franzen, Tim and Wendy  
Friedman, Colby and Allie  
Ganshirt, Linda and Stephen  
Gedge, Karl and Joan  
Gibbons, John  
McMullan, Carlette  
Halpern, Madeline  
Heinz, Thom and Allegra  
Howard, John and Julia  
Hubbuck, Nick and Brooke  
Hunting, Anne and Mintz, Ari  
Ives, Alison  
Jaster, Monica  
Keller, David and Avery  
Kirsch, Dawn  
R. Henry Kleeman and Joan  
Boughton Family Fund  
Kowlzan, Mark and Sue  
Krupka, John and Jessica  
Long, David  
Mandarich, Chris and Melissa  
Maxwell, Terrance  
McClure, Brian  
McGovern, Karen  
McKenna, Elizabeth  
Miller, Julia  
Harold M. & Adeline S.  
Morrison Family Foundation  
Mrowiec, Andy and Robin  
Mullane, Suzanne  
Neaman, Mark and Susan  
Novit, Kent and Nancy  
Obaye, Hassan  
O'Neil, Riley

Perkins, Luke  
Petersen, Adrienne and Joel  
Powel, William and Sandra  
Reardon Family Foundation  
Rigsbee, Lisa  
Scott Byron & Co., Inc.  
Senello, Lawrence and Barbara  
Sheffield, Thomas and Lucinda  
Stauber, Mary  
Sweet, Elizabeth  
West, Henry and Georgia  
White, Gordon  
Woods, Andrew and Marie  
Zenko, John and Jere

## From \$500 to \$999

Adelman, Mike and Nancy  
Alam, Catherine  
Alghini, Matt  
Alley, Brayton and Pim  
Armour, Kelley and Miah  
Baldwin, Renee  
Barlow, Annie  
Bayly, Graham  
Behrens, Ralph and Beverly  
Birch, Amber  
Boardman, Robert  
Brandenburg, Kathleen  
Bryzinski, Brian and Ingrid  
Carr, Wayne and Peach  
CDM Foundation  
Challenger, Lisa  
Cialone, John  
Clark, John and Catherine  
Cochran, Tom and Virginia  
Cote, Brian and Amy  
Deerpath Garden Club  
Ehrhard, Louis and Susan  
Field, Janet  
Fitzgerald, John and Kate  
Fraser, Lindsey  
Glasser, James and Louise  
Gleason, Judith  
Grace, Charles and Emily  
Gregg, William and Catherine  
Griffiths, William and Guita  
Haq, Sakeena and Contractor, Amir  
Harrison, Ambler  
Hay, Pamela  
Herbert, David and Whitley  
Hodges, Steven and Kelly  
Hudson, Christopher and Kathi  
Hunt, Joi and David  
John S. Swift Co, Inc  
Keefe, Mary and Scales, Bob  
Kelliher, Phillip and Katherine  
Kletcka, Edward and Charlotte  
Knauer, Mark and Jane  
Kwiatkowska, Patrycja  
Leffingwell, Laurens and Barbara

Leggero, Joseph and Meghan  
Luehring, Tracey  
Lys, Thomas and Franziska  
Magliochetti, Chourtney  
Mansfield, Tyler  
Marks, Rachelle  
Marshall, Margaret and Harold  
McDermott, Karrie  
McGuire, Paula  
Medvec, Paul and Victoria  
Meyer, Carolyn  
Mikulski, Jane  
Miles, Pam  
Moore, David and Diana  
Mowry, Bill and Mary  
Murley, Robert and Mimi  
Nechayev, Patryk and Alisa  
Neerhof, Mark and Betty  
Norvell, Joe and Kristie  
O'Neil, PJ  
Orr, San and Sarah  
Pancoe, Alexander and Nina  
Passalino, Jim and Sheri  
Patterson, Mike and Ann  
Potrykus, David and Jane  
Quick Law  
Rhoades, Corlene and Michael  
Rosenbaum, Peter and Michelle  
Ryan, Wells  
Sannes, Andrew and Heather  
Scholz, Matthew and Mia  
Sewell, Karen  
Shaw, Bob and Mary  
Sloan, Barbara  
Souers, Jill  
Soukup, Jeffrey and Annalisa  
Srodon, Greg and Jane  
Stauber, Meredith  
Talano, Julie and Regan, Matthew  
Taubensee, Chris and Michelle  
Teich, Beth  
Toser, Thomas  
Towle, Aaron and Lauren  
Vertovec, Ann  
Volchecko, Gene and Stella  
Weineke, Bob and Elizabeth  
Wells, Andy and Amy  
Whipple, Jay  
Yarrington, Kathleen  
Zafirovski, Mike and Robin  
Zwecker, William  
Gorman, Thomas

## From \$250 to \$499

Anonymous  
Baker, Sarah  
Baldwin, George  
Bartram, Benjamin  
Bayly, George and Anna  
Boswell, Alice

Braverman, Lien	Pruett, James	Hoekstra, Reed and Julia	Woll, Dave
Campbell, Andrew	Pruett, Shelby and Elizabeth	Hotchkiss, Eugene	
Williams, David	Reed, Joan	Howard, Margaret	From \$1 to \$99
Campbell, Melfort	Rivera, Kristen and Zachary	Hunter, Shaun	Bruce, David and Meridith
Carroll, Barbara	Rubinstein, Jason	Insurance Services Network	Carr, Barry and Randi
Cullen, Landis	Francetic, Amy	Jacobson, James and Karen	Cassidy, Douglas and Kathleen
Czech, Diane	Schultz, Gia	Jensen, Barbara	Chesney, Rhonda
Davis, Toby and Sylvia	Shields, Gerald and Linda	Johns, Adrienne	Clarke, Scott and Susan
Dean, James and Lynn	Skinner, Susan	Whitley, James	Considine, Maria
DePree, Joan	Stensrud, Jacqueline	Juergens, Richard and Marilyn	Cullen, Christian
Dunham, Carla	Stewart, Anne	Kapoor, Mudra	Eddy, Caroline
Erker, Barrett	Tarpy, Sarah	Katz, Howard and Susan	Fiore, Charles and Marilena
Farshchi, Eden	Turner, Justin and Jennifer	Keeler, Elizabeth	French, Donald and Sandra
Fleming, David and Eileen	Tytenicz, Shane and Luciana	Kiddles Inc	Friedman, Hannah
Frankel, Jeffrey	Viergutz, Sean and Sean	Knight, Yolande	Gowski, Christine
Gabaldo, Maria	Vogrich, Robert	Kolb, Charles and Jane	Hermes, Bob and Debra
Gaffney, Caitlyn	Von Borcke, Susan	Kuby, Eric	Hutson, Richard
Galassini, Eileen	Waud, David and Pam	Kuchar, Robert and Sarah	Johnson, Lisa
Gannon, Cara	Weston, Brain	Lake Forest Shop	Knight, David and Elizabeth
Garrity, Lisa	Wold, Casey and Julia	Logan, Stanley and Mercedes	Lincoln, Michael
Giles, Lisa and Hollar, Robert	Ziebarth, Robert and Patience	Mardoian, Jack and Christine	Logue, Rosemary
Gonzales, Trey and Halverson, Kip	Zuerlein, Jeffrey	McGovern, Wentworth	Lown, Maxwell and Krimen, Lisa
Gooliak, Andy and Marguerite		McMurray, Susie	McMahon, Jeff
Gorter, Christopher and Amanda	From \$100 to \$249	Melevin, Tim	Miller, Arthur and Janet
Gorter, Jackie	Adolph, Carrie	Milani, Robert and Kelly	Morgans, David and Susie
Gosetti, Tony	Aharoni, David and Melinda	Miotti, Daniel and Mary	Moskoff, William and Gayle, Carol
Hayes, Megan	Amazon Smile	Mooney, David and Melinda	Niesman, David and Cynthia
Holman, William and Cynthia	James and Patricia Anderson	Moore, Adam and Barb	Nikolic, Mare
Hulick, Peter	Charitable Fund	Morgan, Kate	O'Neill, Matthew
Iantoni, Elizabeth	Ascher, Rick and Donna	Murphy, Kevin and Amy	PayPal Giving Fund
Inglis, Deanna	Asmussen, James and Simone	Myers, Mike and Suzanne	Ratzer, Susan
Kaesebier, Tara	Beck, Valerie	Neal, Lawrence and Dawn	Rosinski, Dariusz
Karahalios, Dean and Lisa	Begley, Walter and Katie	Nemerov, Donald and Marie	Rutkowski, Dennis and Susan
Kart, Alisa	Bennett, Bruce and Patricia	Nocella, Michael and Renee	Salch, David and Patricia Ann
Kazmer, Romaine	Benz, Alexandra	Nugent, Nancy	Sanders, Steven and Elizabeth
Keim, Thomas	Borland, Edward and Samantha	Obenauf, Laura	Seaberg, Mr. and Mrs.
Kerschner, Emily	Brown, Jackson	Ogden, Heidi	Sloan, Walter and Esther
Kesman, Anthony and Barbara	Bruns, Dennis and Diane	Ousterhout, Andrew and Cindy	Stevens, Nancy
Kimbrell, Jeffrey	Burmeister, Monica	Pace, Stephan and Jill	Swift, Stewart and Dodie
Lake Bluff Family Dentistry	Bushala, Walter and Brenda	Pantazis, John	Sylvester, Nancy
Lamphere, Charles and Sarah	Camins, Sue	Parnello, Sarah	Timbers, Stephen and Elaine
Lanctot, Pete and Read	Carton, Ellen	Pasquesi, Mark and Amy	Turchi, Dominic and Marilyn
Lane, Mary	Chantler, Art and Dorothy	Pechianu, Peter	Verbeten, Elizabeth
Lerner, Alan and Anne	Chedid, Houda	Plant, John	Walsh, Blair and Andrea
Levin, Rich and McDonald, Sally	Clow, Kent	Pollock, Alexander	Wilson, Craig and Priscilla
Loukas, Patty	Coleman, Timothy and Margaret	Pollock, Anne	
Madansky, Elaine	Corse, Phillip and Michelle	Post, Carol and Roper, Steve	Gifts made in Memory of:
Maentz, D. Scott and Ashley	Cottingham, John and Tura	Pure Health and Vitality, Inc.	Allison Buck
Magnusson, Rachel	Cummings, Janet	Renken Architects and	Tom Gorter
McCullough, Cynthia	Damrow, Douglas and Lorrie	Builders LLC	Sally Ann Isham
McDonald, Suzanne	Davidson, Tom and Kathy	Riggs, Sandra	Adrienne Osborne Ives
McGovern, Courtney	Davie, Barrett and Samantha	Roloson, Edward	Gwendolyn Lincoln
McGowan, Michael and Karen	Dugan, Madeleine	Roloson, Sarah	Tica Marquardt
Melichar, Paul	Ellis, Michael and Aileen	Rowland, Charles	Jana O'Neil
Meliet-Kinane, Paige	Fairchild Foundation Trust	Rowland, Sarah	Betty Toser
Melton, John and Leigh	Fondriest, Diane	Saginur, Michael	
Metcalf, Stephen and Adriana	Frod, Geraldine	Schlachtenhaufen, Susie	Gifts made in Honor of:
Newcomb, Joyce	Goodrich, Keith and Sara	Sheridan, Anita	Craig Bergmann
Norkus, Robin	Gorospe, Cassandra	Smyth, Lisa	John E. McGovern and Family
Norton, Elizabeth	Grabowski, Roger and Mary Ann	Solberg, Marguerite	Julie and Joe Morrison
O'Connor, Dave	The Grace Family	Turner, Scott and Marin	Ben Olson
O'Neil, Thomas and Molly	Graves, Melissa	Tyor, Peter and Hilary	Taddy Opat
Pandaleon, George and Peggy	Griffin, Dr. William M.	USGAA Midwest Tournament	Marina Puryear
Pannier, Megan	Sanders, Ada	Victor, Steven and Stephanie	
Papageorge, Tony	Grumhaus, David and Mary	Walters, James and Kimberly	In Kind Contributions
Perry, Todd and Allyson	Gunderson, Mark and Sarah	Werwicki, Christopher	Maggie Logan
Pokorny, Melayna	Harrison, Richard and Sarah	Wildman, Jamie	
Prassel, Julie	Heim, Michael and Ann	Wildman, Kristen	Matching Gifts
Price, Rick and Janice	Mr. and Mrs. Samuel J. Henry Fund	Willet, Maeve	Abbie
Priefer, Brandt	Hodge, Frances	Wolford, Phillip and Cheryl	Horizon Therapeutics, Inc.

# Upcoming Programs

Our mission is to steward a historic farm that enriches the greater Lake County community as a center for experiential learning to broaden access to education, nutritious food, and our local food system.

Elawa Farm gathers community through food and agriculture with a sustainable farm, weekly market, learning kitchen, and educational programming for youth & adults.

For registration and to learn more about upcoming programs at the farm, please visit [www.elawafarm.org](http://www.elawafarm.org)



## JAMBERRY MUSIC

On most Fridays & Saturdays from June - October  
10:00 a.m - 10:45 a.m. and 11:15 a.m. - 12:00 p.m.

Bring the whole family and a blanket for a morning of collaborative group music making with Jamberry Music. You and your little ones will bond and make new friends while we sing, dance, move, play, pretend, and experiment with instruments.

For schedule and registration, please visit [www.jamberrymusic.com](http://www.jamberrymusic.com)



## STORY TIME ON THE FARM

On select Fridays and Saturdays from May - September  
9:15 a.m. - 9:45 a.m.

Looking for a story time for your child in the beautiful outdoors? Join us for a drop-in story time hosted by Lake Forest Library at Elawa Farm. Sessions will include rhymes, music, and movement! Storytellers will guide toddlers, young children, and parents/caregivers with practicing language, listening, and pre-reading skills needed for early childhood development.

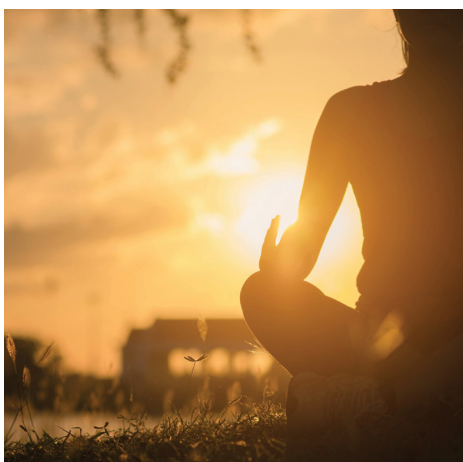

## YOGA ON THE FARM

On most Saturdays from June - October  
10:00 a.m. - 11:00 a.m.

Unroll your mat and enjoy the scenery of Elawa Farm's restored gardens as our Yoga Instructor, Dani, guides you on an hour-long yoga journey. Sessions will be held at the top of our restored gardens during non-inclement weather. Bring a blossoming spirit and enjoy a mindful morning.





## FARM DINNERS

On select Saturdays throughout the year

Join us for an intimate farm-to-table dinner experience at Elawa Farm this growing season! This program series will offer a true farm-to-table experience, where our community can learn about our local food system and enjoy a seasonal meal prepared by our Culinary Team and guest chefs.



## LOCAL WHISKEYS WE LOVE WITH APOLOGUE LIQUEURS

Friday, June 16 | 6:00 p.m. - 8:00 p.m.

Join Chiyo Takemoto from Apologue Liqueurs for a whiskey tasting featuring whiskeys from three of our favorite local distilleries. You will be welcomed with a whiskey cocktail and each pour of whiskey will be served with its own food pairing.



## INTERMEDIATE SOURDOUGH & LEVAIN

Saturday, July 8 | 8:30 a.m. - 11:30 a.m.

Join our Pastry Chef, Maggie Logan, for an intermediate baking class on how to use levain in your breadmaking. This hands-on class will focus on the use of fermentation to create artisan breads. Participants will take home fresh bread and ideas to share with loved ones.



## ALL ABOUT RIB-EYE WITH CHICAGO MEAT COLLECTIVE

Saturday, July 8 | 2:00 p.m. - 4:00 p.m.

Join McCullough Kelly-Willis of Chicago Meat Collective for a deep dive on beef rib eyes, exploring everything that the rib-eye has to offer. From shoulder end to loin end to deckle, McCullough will demonstrate the many ways to break down a rib section, while educating on best cooking methods and more.



## ¡VERANO CON ELAWA!

Monday - Friday, July 10 - 14 | 9:00 a.m. - 1:00 p.m.

¡Verano con Elawa! (Summer with Elawa!) is a cultural experience that integrates Spanish language & Latin cultures. In this camp, Campistas (campers) in grades 1 and 2 will learn basic Spanish vocabulary, name a gallina (chicken), enjoy bilingual story time, explore Latin-inspired recipes, create Mexican arts & crafts, and more! There will be bilingual activities led by guest educators. No previous Spanish-language knowledge required!



## CLASSIC SUMMER BBQING WITH HEAD'S RED BBQ

Thursday, July 20 | 6:00 p.m. - 8:30 p.m.

Start your summer right with Head's Red BBQ for our first BBQ class of the season. This hands-on class is perfect for the beginner BBQer. Learn how to choose meats, prep, pair woods with meats, fire building techniques, and the types of rubs and sauces to use. Bring an appetite! Grilled meats and drinks included.



## SOAP MAKING 101 WITH GRETTA'S GOATS

Saturday, July 29 | 10:00 a.m. - 11:30 a.m.

Join Gretta Winkelbauer of Gretta's Goats for a Soap Making 101. This is a creative process that can help take your skincare into your own hands. You can experiment with scents, colors, textures, and use responsibly sourced ingredients and know exactly what you are putting on your skin.



## BEEKEEPING 101 WITH GRETTA'S GOATS

Saturday, August 26 | 10:00 a.m. - 12:00 p.m.

Join us on our first ever beekeeping class with Eric Winkelbauer from Gretta's Goats for a two-hour introductory beekeeping class. Learn the benefits of keeping bees, equipment needs, hive parts, native plants that support bee colonies, and the beneficial products that can be sourced from your hive.





# Plan a Visit to Elawa Farm

## Free Family Activities

Join us for free, engaging family activities on Saturdays led by our Education Team at Elawa Farm from 11 a.m. - 11:30 a.m.

May: Farm Hunt

June: Meet the Chickens

July: Bees & Pollinators

August: Taste the Veggie Rainbow

September: Name That Herb

October: Worms & Composting

For more information, including schedule and registration, please visit [www.elawafarm.org/family-programs-1](http://www.elawafarm.org/family-programs-1)

---

## Free Farm Tours

Learn about Elawa's history and our ever-growing garden, while touring the grounds. These free farm tours will take place at 10 a.m. most Saturdays from June - October.

For more information, including schedule and registration, please visit [www.elawafarm.org/farm-tours](http://www.elawafarm.org/farm-tours)

---

## Private Tours

Enhance your corporate function, garden club gathering, or community event by joining our Education Team on a private tour of Elawa Farm's historic campus. Enjoy a behind the scenes tour of our market, greenhouse, garden spaces, and our newly built ADA accessible Discovery Garden. Learn how Elawa Farm Foundation is broadening access to nutritious food, education, and the local food system.

To learn more, please contact Jesús Cuezzi at [jcuezzi@elawafarm.org](mailto:jcuezzi@elawafarm.org) or call at 847-234-1966 Ext. 802.



## **ELAWA FARM FOUNDATION**

The Foundation Office  
1401 Middlefork Drive  
Lake Forest, IL 60045  
[www.elawafarm.org](http://www.elawafarm.org) | 847.234.1966

NON-PROFIT ORG

U.S. POSTAGE

**PAID**

PERMIT NO.58  
LAKE FOREST, IL  
60045

### **Board of Directors**

Carrie Adolph  
Elisa Allan  
Ammar Bahrani  
Elizabeth Borland  
Blodgett  
Ned Borland  
Michael Calogero  
Marion M. Christoph  
Richard Crowley  
Tammy Durkin  
Nancy Fletcher  
Linda Ganshirt  
Lisa Goldfayn  
Mark Goodman  
Ambler Harrison  
Alex B. Hodges  
Kate Holland  
Margaret Marshall  
Benjamin T. Olson  
Riley O'Neil  
Ellory Peck  
John Plant  
Jamie Pruett  
Marina Carney Puryear  
Corlene Rhoades  
Carla Westcott

ECRWSS-EDDM  
Postal Patron  
Local

### **Our Mission**

Today, our mission is to steward a historic farm that enriches the greater Lake County community as a center for experiential learning to broaden access to education, nutritious food, and our local food system.

As a nonprofit organization, Elawa Farm Foundation relies on the generosity of donors to support our educational initiatives, food access programs, and the stewardship of our historic campus. Your support makes all the difference with our progress. In 2017, we celebrated the farm's 100th year and we are looking forward to our next 100 years. Please help us continue to grow.

**Donate online at [www.elawafarm.org](http://www.elawafarm.org) or through the enclosed envelope.**

### **Advisory Board**

Todd Altounian  
Edward H. Bennett, III  
Craig Bergmann  
Paul Bergmann  
Austin DePree  
Madeleine B. Dugan  
Dianne FitzSimons  
Susan Garrett  
Ashley Maentz  
Jay Owen  
Robert Shaw

### **Memorials and Tributes**

By making a gift to the Elawa Farm Foundation, you can honor or remember a loved one. We acknowledge all gifts to their recipients and keep the amount of the donation confidential.

### **Matching Gifts**

The amount of your gift may be doubled at no expense to you if you work for an employer who matches the charitable gifts of employees. Simply contact your company's Human Resource Department.

### **Stock Gifts**

Please contact our office for instructions to donate stock at 847-234-1966.