

BUILDING ENERGY ANALYSIS REPORT

PROJECT:

Private Residence
645 Lake View
Thousand Oaks, CA 91362

Project Designer:

Report Prepared by:

Mohamad Nohayli

Job Number:

173

Date:

7/4/2023

The EnergyPro computer program has been used to perform the calculations summarized in this compliance report. This program has approval and is authorized by the California Energy Commission for use with both the Residential and Nonresidential 2022 Building Energy Efficiency Standards.

This program developed by EnergySoft, LLC – www.energysoft.com.

TABLE OF CONTENTS

Cover Page	1
Table of Contents	2
Form CF1R-PRF-01-E Certificate of Compliance	3
Form RMS-1 Residential Measures Summary	19
Form MF1R Mandatory Measures Summary	20
HVAC System Heating and Cooling Loads Summary	25
Energy Use Summary	28

CERTIFICATE OF COMPLIANCE - RESIDENTIAL PERFORMANCE COMPLIANCE METHOD

CF1R-PRF-01E

Project Name: Private Residence

Calculation Date/Time: 2023-07-04T13:52:46-07:00

(Page 1 of 16)

Calculation Description: Title 24 Analysis

Input File Name: 645 Lake View - T24.ribd22x

GENERAL INFORMATION					
01	Project Name	Private Residence			
02	Run Title	Title 24 Analysis			
03	Project Location	645 Lake View			
04	City	Thousand Oaks	05	Standards Version	2022
06	Zip code	91362	07	Software Version	EnergyPro 9.1
08	Climate Zone	9	09	Front Orientation (deg/ Cardinal)	0
10	Building Type	Single family	11	Number of Dwelling Units	1
12	Project Scope	Newly Constructed	13	Number of Bedrooms	5
14	Addition Cond. Floor Area (ft ²)	0	15	Number of Stories	2
16	Existing Cond. Floor Area (ft ²)	n/a	17	Fenestration Average U-factor	0.2
18	Total Cond. Floor Area (ft ²)	10025	19	Glazing Percentage (%)	27.40%
20	ADU Bedroom Count	n/a			

COMPLIANCE RESULTS	
01	Building Complies with Computer Performance
02	This building incorporates features that require field testing and/or verification by a certified HERS rater under the supervision of a CEC-approved HERS provider.
03	This building incorporates one or more Special Features shown below

Registration Number:

Registration Date/Time:

HERS Provider:

CA Building Energy Efficiency Standards - 2022 Residential Compliance

Report Version: 2022.0.000
Schema Version: rev 20220901

Report Generated: 2023-07-04 13:58:41

CERTIFICATE OF COMPLIANCE - RESIDENTIAL PERFORMANCE COMPLIANCE METHOD
CF1R-PRF-01E
Project Name: Private Residence

Calculation Date/Time: 2023-07-04T13:52:46-07:00

(Page 2 of 16)
Calculation Description: Title 24 Analysis

Input File Name: 645 Lake View - T24.ribd22x

ENERGY DESIGN RATINGS						
	Energy Design Ratings			Compliance Margins		
	Source Energy (EDR1)	Efficiency ¹ EDR (EDR2efficiency)	Total ² EDR (EDR2total)	Source Energy (EDR1)	Efficiency ¹ EDR (EDR2efficiency)	Total ² EDR (EDR2total)
Standard Design	35.1	44.7	24.1			
Proposed Design	23.6	42.2	22.6	11.5	2.5	1.5
RESULT³: PASS						
¹ Efficiency EDR includes improvements like a better building envelope and more efficient equipment ² Total EDR includes efficiency and demand response measures such as photovoltaic (PV) system and batteries ³ Building complies when source energy, efficiency and total compliance margins are greater than or equal to zero and unmet load hour limits are not exceeded						
<ul style="list-style-type: none"> Standard Design PV Capacity: 5.23 kWdc PV System resized to 5.23 kWdc (a factor of 5.234) to achieve 'Standard Design PV' PV scaling 						

Registration Number:

Registration Date/Time:

HERS Provider:

CA Building Energy Efficiency Standards - 2022 Residential Compliance

Report Version: 2022.0.000
Schema Version: rev 20220901

Report Generated: 2023-07-04 13:58:41

CERTIFICATE OF COMPLIANCE - RESIDENTIAL PERFORMANCE COMPLIANCE METHOD
CF1R-PRF-01E
Project Name: Private Residence

Calculation Date/Time: 2023-07-04T13:52:46-07:00

(Page 3 of 16)
Calculation Description: Title 24 Analysis

Input File Name: 645 Lake View - T24.ribd22x

ENERGY USE SUMMARY						
Energy Use	Standard Design Source Energy (EDR1) (kBtu/ft ² -yr)	Standard Design TDV Energy (EDR2) (kTDV/ft ² -yr)	Proposed Design Source Energy (EDR1) (kBtu/ft ² -yr)	Proposed Design TDV Energy (EDR2) (kTDV/ft ² -yr)	Compliance Margin (EDR1)	Compliance Margin (EDR2)
Space Heating	2.74	12.21	1.3	9.15	1.44	3.06
Space Cooling	0.39	13.48	0.43	17.16	-0.04	-3.68
IAQ Ventilation	0.48	5.04	0.29	3.07	0.19	1.97
Water Heating	0.3	3.3	0.21	2.71	0.09	0.59
Self Utilization/Flexibility Credit				0		0
Efficiency Compliance Total	3.91	34.03	2.23	32.09	1.68	1.94
Photovoltaics	-0.59	-17	-0.59	-17.1		
Battery			0	0		
Flexibility						
Indoor Lighting	0.27	2.57	0.27	2.57		
Appl. & Cooking	0.74	5.11	0.74	5.12		
Plug Loads	0.73	7.44	0.73	7.44		
Outdoor Lighting	0.07	0.65	0.07	0.65		
TOTAL COMPLIANCE	5.13	32.8	3.45	30.77		

Registration Number:

Registration Date/Time:

HERS Provider:

CA Building Energy Efficiency Standards - 2022 Residential Compliance

 Report Version: 2022.0.000
 Schema Version: rev 20220901

Report Generated: 2023-07-04 13:58:41

CERTIFICATE OF COMPLIANCE - RESIDENTIAL PERFORMANCE COMPLIANCE METHOD
CF1R-PRF-01E
Project Name: Private Residence

Calculation Date/Time: 2023-07-04T13:52:46-07:00

(Page 4 of 16)
Calculation Description: Title 24 Analysis

Input File Name: 645 Lake View - T24.ribd22x

ENERGY USE INTENSITY				
	Standard Design (kBtu/ft ² - yr)	Proposed Design (kBtu/ft ² - yr)	Compliance Margin (kBtu/ft ² - yr)	Margin Percentage
Gross EUI ¹	7.06	4.9	2.16	30.59
Net EUI ²	4.02	1.86	2.16	53.73
Notes 1. Gross EUI is Energy Use Total (not including PV) / Total Building Area. 2. Net EUI is Energy Use Total (including PV) / Total Building Area.				

REQUIRED PV SYSTEMS											
01	02	03	04	05	06	07	08	09	10	11	12
DC System Size (kWdc)	Exception	Module Type	Array Type	Power Electronics	CFI	Azimuth (deg)	Tilt Input	Array Angle (deg)	Tilt: (x in 12)	Inverter Eff. (%)	Annual Solar Access (%)
5.23	NA	Standard (14-17%)	Fixed	none	true	150-270	n/a	n/a	<=7:12	96	98

REQUIRED SPECIAL FEATURES											
The following are features that must be installed as condition for meeting the modeled energy performance for this computer analysis.											
<ul style="list-style-type: none"> Indoor air quality, balanced fan IAQ Ventilation System: as low as 0.133333 W/CFM IAQ Ventilation System: supply outside air inlet, filter, and H/ERV cores accessible per RACM Reference Manual Insulation below roof deck Variable capacity heat pump compliance option (verification details from VCHP Staff report, Appendix B, and RA3) Northwest Energy Efficiency Alliance (NEEA) rated heat pump water heater; specific brand/model, or equivalent, must be installed 											

Registration Number:

Registration Date/Time:

HERS Provider:

CA Building Energy Efficiency Standards - 2022 Residential Compliance

 Report Version: 2022.0.000
 Schema Version: rev 20220901

Report Generated: 2023-07-04 13:58:41

CERTIFICATE OF COMPLIANCE - RESIDENTIAL PERFORMANCE COMPLIANCE METHOD

CF1R-PRF-01E

Project Name: Private Residence

Calculation Date/Time: 2023-07-04T13:52:46-07:00

(Page 5 of 16)

Calculation Description: Title 24 Analysis

Input File Name: 645 Lake View - T24.ribd22x

HERS FEATURE SUMMARY

The following is a summary of the features that must be field-verified by a certified HERS Rater as a condition for meeting the modeled energy performance for this computer analysis. Additional detail is provided in the building tables below. Registered CF2Rs and CF3Rs are required to be completed in the HERS Registry

- Quality insulation installation (QII)
- Indoor air quality ventilation
- Kitchen range hood
- Whole house fan airflow and fan efficacy
- Verified EER/EER2
- Verified SEER/SEER2
- Verified Refrigerant Charge
- Airflow in habitable rooms (SC3.1.4.1.7)
- Minimum Airflow according to RA3.3 and SC3.3.3.4.1
- Verified HSPF
- Verified heat pump rated heating capacity
- CEC certified low-static VCHP system
- Wall-mounted thermostat in zones greater than 150 ft² (SC3.4.5)
- Verified air filter sizing (SC3.1.4.7)
- Verified air filter pressure drop rating
- Ducts located entirely in conditioned space confirmed by duct leakage testing
- Verified low-leakage ducts in conditioned space must meet maximum 25 cfm leakage to outside (RA3.1.4.3.8)
- Pipe Insulation, All Lines

BUILDING - FEATURES INFORMATION

01	02	03	04	05	06	07
Project Name	Conditioned Floor Area (ft ²)	Number of Dwelling Units	Number of Bedrooms	Number of Zones	Number of Ventilation Cooling Systems	Number of Water Heating Systems
Private Residence	10025	1	5	3	0	1

ZONE INFORMATION

01	02	03	04	05	06	07
Zone Name	Zone Type	HVAC System Name	Zone Floor Area (ft ²)	Avg. Ceiling Height	Water Heating System 1	Status
1st Floor Left Side	Conditioned	FAU-011	927	10	DHW Sys 1	New
1st Floor Right Side	Conditioned	FAU-02,04,052	4147	10	DHW Sys 1	New
2nd Floor	Conditioned	FAU-033	4951	10	DHW Sys 1	New

Registration Number:

Registration Date/Time:

HERS Provider:

CERTIFICATE OF COMPLIANCE - RESIDENTIAL PERFORMANCE COMPLIANCE METHOD
CF1R-PRF-01E
Project Name: Private Residence

Calculation Date/Time: 2023-07-04T13:52:46-07:00

(Page 6 of 16)
Calculation Description: Title 24 Analysis

Input File Name: 645 Lake View - T24.ribd22x

OPAQUE SURFACES							
01	02	03	04	05	06	07	08
Name	Zone	Construction	Azimuth	Orientation	Gross Area (ft ²)	Window and Door Area (ft ²)	Tilt (deg)
North Walls	1st Floor Left Side	R-19 Wall	0	Front	145	19.25	90
South Walls	1st Floor Left Side	R-19 Wall	180	Back	247	141	90
East Walls	1st Floor Left Side	R-19 Wall	90	Left	410	70	90
West Walls	1st Floor Left Side	R-19 Wall	270	Right	410	109.9	90
South Walls 2	1st Floor Right Side	R-19 Wall	180	Back	476	376	90
East Walls 4	1st Floor Right Side	R-19 Wall	90	Left	1110	722	90
West Walls 4	1st Floor Right Side	R-19 Wall	270	Right	1110	531.5	90
North Walls 4	1st Floor Right Side	R-19 Wall	0	Front	145	92	90
North Walls 3	2nd Floor	R-19 Wall	0	Front	390	19	90
South Walls 3	2nd Floor	R-19 Wall	180	Back	390	11	90
East Walls 3	2nd Floor	R-19 Wall	90	Left	1470	352.66	90
West Walls 3	2nd Floor	R-19 Wall	270	Right	1470	298	90
Adjacent to Garage	1st Floor Right Side>>__Garage__	R-15 Wall1	n/a	n/a	400	0	n/a
Adjacent to 1st Floor	__Garage__>>1st Floor Right Side	copy of R-15 Wall	n/a	n/a	260	0	n/a
Roof FF	1st Floor Left Side	R-38 HP Attic	n/a	n/a	927	n/a	n/a
Roof FF 2	2nd Floor	R-38 HP Attic	n/a	n/a	4951	n/a	n/a
Ceiling 01	1st Floor Right Side	Ceiling	n/a	n/a	4147	n/a	n/a
Ceiling 02	__Garage__	Ceiling X	n/a	n/a	908	n/a	n/a
Flooring FF	2nd Floor	Floor	n/a	n/a	4951	n/a	n/a
North Walls 2	__Garage__	R-15 Wall	0	Front	260	19.25	90
East Walls 2	__Garage__	R-15 Wall	90	Left	355	264	90
West Walls 2	__Garage__	R-15 Wall	270	Right	355	76.5	90

Registration Number:

Registration Date/Time:

HERS Provider:

CERTIFICATE OF COMPLIANCE - RESIDENTIAL PERFORMANCE COMPLIANCE METHOD
CF1R-PRF-01E
Project Name: Private Residence

Calculation Date/Time: 2023-07-04T13:52:46-07:00

(Page 7 of 16)
Calculation Description: Title 24 Analysis

Input File Name: 645 Lake View - T24.ribd22x

ATTIC							
01	02	03	04	05	06	07	08
Name	Construction	Type	Roof Rise (x in 12)	Roof Reflectance	Roof Emittance	Radiant Barrier	Cool Roof
Attic 1st Floor Left Side	Attic Roof1st Floor Left Side	Ventilated	4	0.1	0.85	No	No
Attic 2nd Floor	Attic Roof2nd Floor	Ventilated	4	0.1	0.85	No	No

FENESTRATION / GLAZING													
01	02	03	04	05	06	07	08	09	10	11	12	13	14
Name	Type	Surface	Orientation	Azimuth	Width (ft)	Height (ft)	Mult.	Area (ft ²)	U-factor	U-factor Source	SHGC	SHGC Source	Exterior Shading
L	Window	North Walls	Front	0			1	19.25	0.2	NFRC	0.2	NFRC	Bug Screen
5	Window	South Walls	Back	180			1	40	0.2	NFRC	0.2	NFRC	Bug Screen
6	Window	South Walls	Back	180			1	40	0.2	NFRC	0.2	NFRC	Bug Screen
H	Window	South Walls	Back	180			1	61	0.2	NFRC	0.2	NFRC	Bug Screen
G	Window	East Walls	Left	90			1	36	0.2	NFRC	0.2	NFRC	Bug Screen
4	Window	East Walls	Left	90			1	34	0.2	NFRC	0.2	NFRC	Bug Screen
I	Window	West Walls	Right	270			1	23.3	0.2	NFRC	0.2	NFRC	Bug Screen
J	Window	West Walls	Right	270			1	23.3	0.2	NFRC	0.2	NFRC	Bug Screen
7	Window	West Walls	Right	270			1	40	0.2	NFRC	0.2	NFRC	Bug Screen
K	Window	West Walls	Right	270			1	23.3	0.2	NFRC	0.2	NFRC	Bug Screen
3	Window	South Walls 2	Back	180			1	274	0.2	NFRC	0.2	NFRC	Bug Screen
C	Window	South Walls 2	Back	180			1	102	0.2	NFRC	0.2	NFRC	Bug Screen
F	Window	East Walls 4	Left	90			1	102	0.2	NFRC	0.2	NFRC	Bug Screen

Registration Number:

Registration Date/Time:

HERS Provider:

CERTIFICATE OF COMPLIANCE - RESIDENTIAL PERFORMANCE COMPLIANCE METHOD
CF1R-PRF-01E
Project Name: Private Residence

Calculation Date/Time: 2023-07-04T13:52:46-07:00

(Page 8 of 16)
Calculation Description: Title 24 Analysis

Input File Name: 645 Lake View - T24.ribd22x

FENESTRATION / GLAZING													
01	02	03	04	05	06	07	08	09	10	11	12	13	14
Name	Type	Surface	Orientation	Azimuth	Width (ft)	Height (ft)	Mult.	Area (ft²)	U-factor	U-factor Source	SHGC	SHGC Source	Exterior Shading
E	Window	East Walls 4	Left	90			1	102	0.2	NFRC	0.2	NFRC	Bug Screen
D	Window	East Walls 4	Left	90			1	36	0.2	NFRC	0.2	NFRC	Bug Screen
2	Window	East Walls 4	Left	90			1	250	0.2	NFRC	0.2	NFRC	Bug Screen
A	Window	East Walls 4	Left	90			1	30	0.2	NFRC	0.2	NFRC	Bug Screen
B	Window	East Walls 4	Left	90			1	30	0.2	NFRC	0.2	NFRC	Bug Screen
1	Window	East Walls 4	Left	90			1	68	0.2	NFRC	0.2	NFRC	Bug Screen
V	Window	East Walls 4	Left	90			1	104	0.2	NFRC	0.2	NFRC	Bug Screen
M	Window	West Walls 4	Right	270			1	21	0.2	NFRC	0.2	NFRC	Bug Screen
N	Window	West Walls 4	Right	270			1	21	0.2	NFRC	0.2	NFRC	Bug Screen
8	Window	West Walls 4	Right	270			1	56	0.2	NFRC	0.2	NFRC	Bug Screen
9	Window	West Walls 4	Right	270			1	40	0.2	NFRC	0.2	NFRC	Bug Screen
10	Window	West Walls 4	Right	270			1	250	0.2	NFRC	0.2	NFRC	Bug Screen
O1	Window	West Walls 4	Right	270			1	94	0.2	NFRC	0.2	NFRC	Bug Screen
P	Window	West Walls 4	Right	270			1	14.5	0.2	NFRC	0.2	NFRC	Bug Screen
Q	Window	West Walls 4	Right	270			1	35	0.2	NFRC	0.2	NFRC	Bug Screen
15	Window	North Walls 4	Front	0			1	30	0.2	NFRC	0.2	NFRC	Bug Screen
U	Window	North Walls 4	Front	0			1	62	0.2	NFRC	0.2	NFRC	Bug Screen
LL	Window	North Walls 3	Front	0			1	19	0.2	NFRC	0.2	NFRC	Bug Screen

Registration Number:
Registration Date/Time:
HERS Provider:

CERTIFICATE OF COMPLIANCE - RESIDENTIAL PERFORMANCE COMPLIANCE METHOD
CF1R-PRF-01E
Project Name: Private Residence

Calculation Date/Time: 2023-07-04T13:52:46-07:00

(Page 9 of 16)
Calculation Description: Title 24 Analysis

Input File Name: 645 Lake View - T24.ribd22x

FENESTRATION / GLAZING													
01	02	03	04	05	06	07	08	09	10	11	12	13	14
Name	Type	Surface	Orientation	Azimuth	Width (ft)	Height (ft)	Mult.	Area (ft²)	U-factor	U-factor Source	SHGC	SHGC Source	Exterior Shading
AA	Window	South Walls 3	Back	180			1	11	0.2	NFRC	0.2	NFRC	Bug Screen
Z	Window	East Walls 3	Left	90			1	23.33	0.2	NFRC	0.2	NFRC	Bug Screen
Y	Window	East Walls 3	Left	90			1	23.33	0.2	NFRC	0.2	NFRC	Bug Screen
X	Window	East Walls 3	Left	90			1	100	0.2	NFRC	0.2	NFRC	Bug Screen
W	Window	East Walls 3	Left	90			1	104	0.2	NFRC	0.2	NFRC	Bug Screen
OO	Window	East Walls 3	Left	90			1	34	0.2	NFRC	0.2	NFRC	Bug Screen
NN	Window	East Walls 3	Left	90			1	34	0.2	NFRC	0.2	NFRC	Bug Screen
MM	Window	East Walls 3	Left	90			1	34	0.2	NFRC	0.2	NFRC	Bug Screen
BB	Window	West Walls 3	Right	270			1	23	0.2	NFRC	0.2	NFRC	Bug Screen
CC	Window	West Walls 3	Right	270			1	17	0.2	NFRC	0.2	NFRC	Bug Screen
DD	Window	West Walls 3	Right	270			1	17	0.2	NFRC	0.2	NFRC	Bug Screen
EE	Window	West Walls 3	Right	270			1	37	0.2	NFRC	0.2	NFRC	Bug Screen
GG	Window	West Walls 3	Right	270			1	18	0.2	NFRC	0.2	NFRC	Bug Screen
HH	Window	West Walls 3	Right	270			1	33	0.2	NFRC	0.2	NFRC	Bug Screen
II	Window	West Walls 3	Right	270			1	33	0.2	NFRC	0.2	NFRC	Bug Screen
JJ	Window	West Walls 3	Right	270			1	16	0.2	NFRC	0.2	NFRC	Bug Screen
KK	Window	West Walls 3	Right	270			1	10	0.2	NFRC	0.2	NFRC	Bug Screen
O2	Window	West Walls 3	Right	270			1	94	0.2	NFRC	0.2	NFRC	Bug Screen

Registration Number:

Registration Date/Time:

HERS Provider:

CERTIFICATE OF COMPLIANCE - RESIDENTIAL PERFORMANCE COMPLIANCE METHOD
CF1R-PRF-01E
Project Name: Private Residence

Calculation Date/Time: 2023-07-04T13:52:46-07:00

(Page 10 of 16)
Calculation Description: Title 24 Analysis

Input File Name: 645 Lake View - T24.ribd22x

FENESTRATION / GLAZING													
01	02	03	04	05	06	07	08	09	10	11	12	13	14
Name	Type	Surface	Orientation	Azimuth	Width (ft)	Height (ft)	Mult.	Area (ft ²)	U-factor	U-factor Source	SHGC	SHGC Source	Exterior Shading
T	Window	North Walls 2	Front	0			1	19.25	0.2	NFRC	0.2	NFRC	Bug Screen
R	Window	West Walls 2	Right	270			1	14.5	0.2	NFRC	0.2	NFRC	Bug Screen
S	Window	West Walls 2	Right	270			1	35	0.2	NFRC	0.2	NFRC	Bug Screen
11	Window	West Walls 2	Right	270			1	27	0.2	NFRC	0.2	NFRC	Bug Screen

OPAQUE DOORS			
01	02	03	04
Name	Side of Building	Area (ft ²)	U-factor
12	East Walls 2	88	0.7
13	East Walls 2	88	0.7
14	East Walls 2	88	0.7

SLAB FLOORS							
01	02	03	04	05	06	07	08
Name	Zone	Area (ft ²)	Perimeter (ft)	Edge Insul. R-value and Depth	Edge Insul. R-value and Depth	Carpeted Fraction	Heated
Slab-on-Grade 01	1st Floor Left Side	927	0.1	none	0	80%	No
Slab-on-Grade 01 2	1st Floor Right Side	4147	0.1	none	0	80%	No
Slab-on-Grade 02	__Garage__	908	0.1	none	0	0%	No

Registration Number:

Registration Date/Time:

HERS Provider:

CA Building Energy Efficiency Standards - 2022 Residential Compliance

 Report Version: 2022.0.000
 Schema Version: rev 20220901

Report Generated: 2023-07-04 13:58:41

CERTIFICATE OF COMPLIANCE - RESIDENTIAL PERFORMANCE COMPLIANCE METHOD
CF1R-PRF-01E
Project Name: Private Residence

Calculation Date/Time: 2023-07-04T13:52:46-07:00

(Page 11 of 16)
Calculation Description: Title 24 Analysis

Input File Name: 645 Lake View - T24.ribd22x

OPAQUE SURFACE CONSTRUCTIONS							
01	02	03	04	05	06	07	08
Construction Name	Surface Type	Construction Type	Framing	Total Cavity R-value	Interior / Exterior Continuous R-value	U-factor	Assembly Layers
R-15 Wall	Exterior Walls	Wood Framed Wall	2x4 @ 16 in. O. C.	R-15	None / None	0.095	Inside Finish: Gypsum Board Cavity / Frame: R-15 / 2x4 Exterior Finish: 3 Coat Stucco
R-19 Wall	Exterior Walls	Wood Framed Wall	2x6 @ 16 in. O. C.	R-19	None / None	0.074	Inside Finish: Gypsum Board Cavity / Frame: R-19 in 5-1/2 in. (R-18) / 2x6 Exterior Finish: 3 Coat Stucco
copy of R-15 Wall	Interior Walls	Wood Framed Wall	2x4 @ 16 in. O. C.	R-15	None / None	0.086	Inside Finish: Gypsum Board Cavity / Frame: R-15 / 2x4 Other Side Finish: Gypsum Board
R-15 Wall1	Interior Walls	Wood Framed Wall	2x4 @ 16 in. O. C.	R-15	None / None	0.086	Inside Finish: Gypsum Board Cavity / Frame: R-15 / 2x4 Other Side Finish: Gypsum Board
Attic Roof1st Floor Left Side	Attic Roofs	Wood Framed Ceiling	2x4 @ 24 in. O. C.	R-19	None / 0	0.059	Roofing: Light Roof (Asphalt Shingle) Roof Deck: Wood Siding/sheathing/decking Cavity / Frame: R-13.0 / 2x4 Around Roof Joists: R-6.0 insul.
Attic Roof2nd Floor	Attic Roofs	Wood Framed Ceiling	2x4 @ 24 in. O. C.	R-19	None / 0	0.059	Roofing: Light Roof (Asphalt Shingle) Roof Deck: Wood Siding/sheathing/decking Cavity / Frame: R-13.0 / 2x4 Around Roof Joists: R-6.0 insul.
R-38 HP Attic	Ceilings (below attic)	Wood Framed Ceiling	2x4 @ 24 in. O. C.	R-38	None / None	0.025	Over Ceiling Joists: R-28.9 insul. Cavity / Frame: R-9.1 / 2x4 Inside Finish: Gypsum Board

Registration Number:

Registration Date/Time:

HERS Provider:

CA Building Energy Efficiency Standards - 2022 Residential Compliance

Report Version: 2022.0.000
Schema Version: rev 20220901

Report Generated: 2023-07-04 13:58:41

CERTIFICATE OF COMPLIANCE - RESIDENTIAL PERFORMANCE COMPLIANCE METHOD
CF1R-PRF-01E
Project Name: Private Residence

Calculation Date/Time: 2023-07-04T13:52:46-07:00

(Page 12 of 16)
Calculation Description: Title 24 Analysis

Input File Name: 645 Lake View - T24.ribd22x

OPAQUE SURFACE CONSTRUCTIONS							
01	02	03	04	05	06	07	08
Construction Name	Surface Type	Construction Type	Framing	Total Cavity R-value	Interior / Exterior Continuous R-value	U-factor	Assembly Layers
Floor	Interior Floors	Wood Framed Floor	2x8 @ 24 in. O. C.	R-19	None / None	0.047	Floor Surface: Carpeted Floor Deck: Wood Siding/sheathing/decking Cavity / Frame: R-19 in 5-1/2 in. (R-18) / 2x8 Ceiling Below Finish: Gypsum Board
Ceiling X	Interior Ceiling	Wood Framed Ceiling	2x6 @ 16 in. O. C.	R-19	None / None	0.049	Floor Surface: Carpeted Floor Deck: Wood Siding/sheathing/decking Cavity / Frame: R-19 in 5-1/2 in. (R-18) / 2x6 Ceiling Below Finish: Gypsum Board
Ceiling	Interior Ceiling	Wood Framed Ceiling	2x6 @ 16 in. O. C.	R-19	None / None	0.049	Floor Surface: Carpeted Floor Deck: Wood Siding/sheathing/decking Cavity / Frame: R-19 in 5-1/2 in. (R-18) / 2x6 Ceiling Below Finish: Gypsum Board

BUILDING ENVELOPE - HERS VERIFICATION				
01	02	03	04	05
Quality Insulation Installation (QII)	High R-value Spray Foam Insulation	Building Envelope Air Leakage	CFM50	CFM50
Required	Not Required	N/A	n/a	n/a

Registration Number:

Registration Date/Time:

HERS Provider:

CA Building Energy Efficiency Standards - 2022 Residential Compliance

 Report Version: 2022.0.000
 Schema Version: rev 20220901

Report Generated: 2023-07-04 13:58:41

CERTIFICATE OF COMPLIANCE - RESIDENTIAL PERFORMANCE COMPLIANCE METHOD
CF1R-PRF-01E
Project Name: Private Residence

Calculation Date/Time: 2023-07-04T13:52:46-07:00

(Page 13 of 16)
Calculation Description: Title 24 Analysis

Input File Name: 645 Lake View - T24.ribd22x

WATER HEATING SYSTEMS								
01	02	03	04	05	06	07	08	09
Name	System Type	Distribution Type	Water Heater Name	Number of Units	Solar Heating System	Compact Distribution	HERS Verification	Water Heater Name (#)
DHW Sys 1	Domestic Hot Water (DHW)	HERS Verified Pipe Insulation credit	DHW Heater 1	2	n/a	None	DHW Sys 1-hers-dhw	DHW Heater 1 (2)

WATER HEATERS - NEEA HEAT PUMP							
01	02	03	04	05	06	07	08
Name	# of Units	Tank Vol. (gal)	NEEA Heat Pump Brand	NEEA Heat Pump Model	Tank Location	Duct Inlet Air Source	Duct Outlet Air Source
DHW Heater 1	2	80	Rheem	RheemPROPH80T2R H37515	__Garage__	__Garage__	__Garage__

WATER HEATING - HERS VERIFICATION						
01	02	03	04	05	06	07
Name	Pipe Insulation	Parallel Piping	Compact Distribution	Compact Distribution Type	Recirculation Control	Shower Drain Water Heat Recovery
DHW Sys 1 - 1/2	Required	Not Required	Not Required	None	Not Required	Not Required

SPACE CONDITIONING SYSTEMS								
01	02	03	04	05	06	07	08	09
Name	System Type	Heating Unit Name	Heating Equipment Count	Cooling Unit Name	Cooling Equipment Count	Fan Name	Distribution Name	Required Thermostat Type
FAU-011	Heat pump heating cooling	Heat Pump System 1	1	Heat Pump System 1	1	n/a	n/a	Setback
FAU-02,04,052	Heat pump heating cooling	Heat Pump System 2	3	Heat Pump System 2	3	n/a	n/a	Setback

Registration Number:

Registration Date/Time:

HERS Provider:

CERTIFICATE OF COMPLIANCE - RESIDENTIAL PERFORMANCE COMPLIANCE METHOD
CF1R-PRF-01E
Project Name: Private Residence

Calculation Date/Time: 2023-07-04T13:52:46-07:00

(Page 14 of 16)
Calculation Description: Title 24 Analysis

Input File Name: 645 Lake View - T24.ribd22x

SPACE CONDITIONING SYSTEMS								
01	02	03	04	05	06	07	08	09
Name	System Type	Heating Unit Name	Heating Equipment Count	Cooling Unit Name	Cooling Equipment Count	Fan Name	Distribution Name	Required Thermostat Type
FAU-033	Heat pump heating cooling	Heat Pump System 3	1	Heat Pump System 3	1	n/a	n/a	Setback

HVAC - HEAT PUMPS												
01	02	03	04	05	06	07	08	09	10	11	12	13
Name	System Type	Number of Units	Heating				Cooling			Zonally Controlled	Compressor Type	HERS Verification
			Efficiency Type	HSPF / HSPF2 / COP	Cap 47	Cap 17	Efficiency Type	SEER / SEER2	EER / EER / CEER			
Heat Pump System 1	VCHP-ducted	1	HSPF	9.5	18000	14000	EERSEER	16	12.5	Not Zonal	Single Speed	Heat Pump System 1-hers-htpump
Heat Pump System 2	VCHP-ducted	3	HSPF	9.5	36000	30000	EERSEER	16	12.5	Not Zonal	Single Speed	Heat Pump System 2-hers-htpump
Heat Pump System 3	VCHP-ducted	1	HSPF	9.5	60000	55000	EERSEER	16	12.5	Not Zonal	Single Speed	Heat Pump System 3-hers-htpump

HVAC HEAT PUMPS - HERS VERIFICATION								
01	02	03	04	05	06	07	08	09
Name	Verified Airflow	Airflow Target	Verified EER/EER2	Verified SEER/SEER2	Verified Refrigerant Charge	Verified HSPF/HSPF2	Verified Heating Cap 47	Verified Heating Cap 17
Heat Pump System 1-hers-htpump	Not Required	0	Required	Required	Yes	Yes	Yes	Yes
Heat Pump System 2-hers-htpump	Not Required	0	Required	Required	Yes	Yes	Yes	Yes
Heat Pump System 3-hers-htpump	Not Required	0	Required	Required	Yes	Yes	Yes	Yes

Registration Number:

Registration Date/Time:

HERS Provider:

CERTIFICATE OF COMPLIANCE - RESIDENTIAL PERFORMANCE COMPLIANCE METHOD
CF1R-PRF-01E
Project Name: Private Residence

Calculation Date/Time: 2023-07-04T13:52:46-07:00

(Page 15 of 16)
Calculation Description: Title 24 Analysis

Input File Name: 645 Lake View - T24.ribd22x

VARIABLE CAPACITY HEAT PUMP COMPLIANCE OPTION - HERS VERIFICATION									
01	02	03	04	05	06	07	08	09	10
Name	Certified Low-Static VCHP System	Airflow to Habitable Rooms	Ductless Units in Conditioned Space	Wall Mount Thermostat	Air Filter Sizing & Pressure Drop Rating	Low Leakage Ducts in Conditioned Space	Minimum Airflow per RA3.3 and SC3.3.3.4.1	Certified non-continuous Fan	Indoor Fan not Running Continuously
Heat Pump System 1	Required	Required	Not required	Required	Required	Required	Required	Required	Required
Heat Pump System 2	Required	Required	Not required	Required	Required	Required	Required	Required	Required
Heat Pump System 3	Required	Required	Not required	Required	Required	Required	Required	Required	Required

INDOOR AIR QUALITY (IAQ) FANS								
01	02	03	04	05	06	07	08	09
Dwelling Unit	Airflow (CFM)	Fan Efficacy (W/CFM)	IAQ Fan Type	Includes Heat/Energy Recovery?	IAQ Recovery Effectiveness - SRE	Includes Fault Indicator Display?	HERS Verification	Status
SFam IAQVentRpt 1-1	300	0.133333	Balanced	No	n/a	No	Yes	
SFam IAQVentRpt 2-1	300	0.133333	Balanced	No	n/a	No	Yes	
SFam IAQVentRpt 3-1	300	0.133333	Balanced	No	n/a	No	Yes	

Registration Number:
Registration Date/Time:
HERS Provider:

CA Building Energy Efficiency Standards - 2022 Residential Compliance

 Report Version: 2022.0.000
 Schema Version: rev 20220901

Report Generated: 2023-07-04 13:58:41

CERTIFICATE OF COMPLIANCE - RESIDENTIAL PERFORMANCE COMPLIANCE METHOD

CF1R-PRF-01E

Project Name: Private Residence

Calculation Date/Time: 2023-07-04T13:52:46-07:00

(Page 16 of 16)

Calculation Description: Title 24 Analysis

Input File Name: 645 Lake View - T24.ribd22x

DOCUMENTATION AUTHOR'S DECLARATION STATEMENT	
1. I certify that this Certificate of Compliance documentation is accurate and complete.	
Documentation Author Name: Mohamad Nohayli	Documentation Author Signature:
Company: InnoDez, Inc.	Signature Date: 7/4/2023
Address:	CEA/ HERS Certification Identification (If applicable):
City/State/Zip: ,	Phone:
RESPONSIBLE PERSON'S DECLARATION STATEMENT	
I certify the following under penalty of perjury, under the laws of the State of California: <ol style="list-style-type: none">1. I am eligible under Division 3 of the Business and Professions Code to accept responsibility for the building design identified on this Certificate of Compliance.2. I certify that the energy features and performance specifications identified on this Certificate of Compliance conform to the requirements of Title 24, Part 1 and Part 6 of the California Code of Regulations.3. The building design features or system design features identified on this Certificate of Compliance are consistent with the information provided on other applicable compliance documents, worksheets, calculations, plans and specifications submitted to the enforcement agency for approval with this building permit application.	
Responsible Designer Name: Mohamad Nohayli	Responsible Designer Signature:
Company: Innodez Inc.	Date Signed:
Address: 726 Foxbrough	License:
City/State/Zip: Pleasanton, CA 94566	Phone:

Registration Number:

Registration Date/Time:

HERS Provider:

CA Building Energy Efficiency Standards - 2022 Residential Compliance

Report Version: 2022.0.000
Schema Version: rev 20220901

Report Generated: 2023-07-04 13:58:41

RMS-1

INSULATION			Area		
Construction	Type	Cavity	(ft ²)	Special Features	Status
Wall	Wood Framed	R 19	5,031		New
Roof	Wood Framed Attic	R 38	5,878	Add=R-19.0	New
Slab	Unheated Slab-on-Grade	- no insulation	5,074	Perim = 0'	New
Demising	Wood Framed	R 15	400		New
Demising	Wood Framed Rafter	R 19	4,147		New
Demising	Wood Framed w/o Crawl Space	R 19	4,951		New

Total Area:	2,742	Glazing Percentage:	27.4%	New/Altered Average U-Factor:	0.20
-------------	-------	---------------------	-------	-------------------------------	------

Qty.	Heating	Min. Eff	Cooling	Min. Eff	Thermostat	Status
1	Electric Heat Pump	9.50 HSPF	Split Heat Pump	16.0 SEER	Setback	New
3	Electric Heat Pump	9.50 HSPF	Split Heat Pump	16.0 SEER	Setback	New
1	Electric Heat Pump	9.50 HSPF	Split Heat Pump	16.0 SEER	Setback	New

Location	Heating	Cooling	Duct Location	R-Value	Status
FAU-01	Ducted	Ducted	Conditioned	8.0	New
FAU-02,04,05	Ducted	Ducted	Conditioned	8.0	New
FAU-03	Ducted	Ducted	Attic	8.0	New

Qty.	Type	Gallons	Min. Eff	Distribution	Status
2	Heat Pump	80	3.20	All Pipes Ins (HERS)	New



2022 Single-Family Residential Mandatory Requirements Summary

NOTE: Single-family residential buildings subject to the Energy Codes must comply with all applicable mandatory measures, regardless of the compliance approach used. Review the respective section for more information.

(04/2022)

Building Envelope:

§ 110.6(a)1:	Air Leakage. Manufactured fenestration, exterior doors, and exterior pet doors must limit air leakage to 0.3 CFM per square foot or less when tested per NFRC-400, ASTM E283, or AAMA/WDMA/CSA 101/I.S.2/A440-2011. *
§ 110.6(a)5:	Labeling. Fenestration products and exterior doors must have a label meeting the requirements of § 10-111(a).
§ 110.6(b):	Field fabricated exterior doors and fenestration products must use U-factors and solar heat gain coefficient (SHGC) values from Tables 110.6-A, 110.6-B, or JA4.5 for exterior doors. They must be caulked and/or weather-stripped. *
§ 110.7:	Air Leakage. All joints, penetrations, and other openings in the building envelope that are potential sources of air leakage must be caulked, gasketed, or weather stripped.
§ 110.8(a):	Insulation Certification by Manufacturers. Insulation must be certified by the Department of Consumer Affairs, Bureau of Household Goods and Services (BHGS).
§ 110.8(g):	Insulation Requirements for Heated Slab Floors. Heated slab floors must be insulated per the requirements of § 110.8(g).
§ 110.8(i):	Roofing Products Solar Reflectance and Thermal Emittance. The thermal emittance and aged solar reflectance values of the roofing material must meet the requirements of § 110.8(i) and be labeled per §10-113 when the installation of a cool roof is specified on the CF1R.
§ 110.8(j):	Radiant Barrier. When required, radiant barriers must have an emittance of 0.05 or less and be certified to the Department of Consumer Affairs.
§ 150.0(a):	Roof Deck, Ceiling and Rafter Roof Insulation. Roof decks in newly constructed attics in climate zones 4 and 8-16 area-weighted average U-factor not exceeding U-0.184. Ceiling and rafter roofs minimum R-22 insulation in wood-frame ceiling; or area-weighted average U-factor must not exceed 0.043. Rafter roof alterations minimum R-19 or area-weighted average U-factor of 0.054 or less. Attic access doors must have permanently attached insulation using adhesive or mechanical fasteners. The attic access must be gasketed to prevent air leakage. Insulation must be installed in direct contact with a roof or ceiling which is sealed to limit infiltration and exfiltration, as specified in § 110.7, including but not limited to placing insulation either above or below the roof deck or on top of a drywall ceiling. *
§ 150.0(b):	Loose-fill Insulation. Loose fill insulation must meet the manufacturer's required density for the labeled R-value.
§ 150.0(c):	Wall Insulation. Minimum R-13 insulation in 2x4 inch wood framing wall or have a U-factor of 0.102 or less, or R-20 in 2x6 inch wood framing or have a U-factor of 0.071 or less. Opaque non-framed assemblies must have an overall assembly U-factor not exceeding 0.102. Masonry walls must meet Tables 150.1-A or B. *
§ 150.0(d):	Raised-floor Insulation. Minimum R-19 insulation in raised wood framed floor or 0.037 maximum U-factor. *
§ 150.0(f):	Slab Edge Insulation. Slab edge insulation must meet all of the following: have a water absorption rate, for the insulation material alone without facings, no greater than 0.3 percent; have a water vapor permeance no greater than 2.0 perm per inch; be protected from physical damage and UV light deterioration; and, when installed as part of a heated slab floor, meet the requirements of § 110.8(g).
§ 150.0(g)1:	Vapor Retarder. In climate zones 1 through 16, the earth floor of unvented crawl space must be covered with a Class I or Class II vapor retarder. This requirement also applies to controlled ventilation crawl space for buildings complying with the exception to §150.0(d).
§ 150.0(g)2:	Vapor Retarder. In climate zones 14 and 16, a Class I or Class II vapor retarder must be installed on the conditioned space side of all insulation in all exterior walls, vented attics, and unvented attics with air-permeable insulation.
§ 150.0(q):	Fenestration Products. Fenestration, including skylights, separating conditioned space from unconditioned space or outdoors must have a maximum U-factor of 0.45; or area-weighted average U-factor of all fenestration must not exceed 0.45. *

Fireplaces, Decorative Gas Appliances, and Gas Log:

§ 110.5(e)	Pilot Light. Continuously burning pilot lights are not allowed for indoor and outdoor fireplaces.
§ 150.0(e)1:	Closable Doors. Masonry or factory-built fireplaces must have a closable metal or glass door covering the entire opening of the firebox.
§ 150.0(e)2:	Combustion Intake. Masonry or factory-built fireplaces must have a combustion outside air intake, which is at least six square inches in area and is equipped with a readily accessible, operable, and tight-fitting damper or combustion-air control device.
§ 150.0(e)3:	Flue Damper. Masonry or factory-built fireplaces must have a flue damper with a readily accessible control. *

Space Conditioning, Water Heating, and Plumbing System:

§ 110.0-§ 110.3:	Certification. Heating, ventilation, and air conditioning (HVAC) equipment, water heaters, showerheads, faucets, and all other regulated appliances must be certified by the manufacturer to the California Energy Commission. *
§ 110.2(a):	HVAC Efficiency. Equipment must meet the applicable efficiency requirements in Table 110.2-A through Table 110.2-N. *
§ 110.2(b):	Controls for Heat Pumps with Supplementary Electric Resistance Heaters. Heat pumps with supplementary electric resistance heaters must have controls that prevent supplementary heater operation when the heating load can be met by the heat pump alone; and in which the cut-on temperature for compression heating is higher than the cut-on temperature for supplementary heating, and the cut-off temperature for compression heating is higher than the cut-off temperature for supplementary heating. *
§ 110.2(c):	Thermostats. All heating or cooling systems not controlled by a central energy management control system (EMCS) must have a setback thermostat. *
§ 110.3(c)3:	Insulation. Unfired service water heater storage tanks and solar water-heating backup tanks must have adequate insulation, or tank surface heat loss rating.
§ 110.3(c)6:	Isolation Valves. Instantaneous water heaters with an input rating greater than 6.8 kBtu per hour (2 kW) must have isolation valves with hose bibbs or other fittings on both cold and hot water lines to allow for flushing the water heater when the valves are closed.



2022 Single-Family Residential Mandatory Requirements Summary

§ 110.5:	Pilot Lights. Continuously burning pilot lights are prohibited for natural gas: fan-type central furnaces; household cooking appliances (except appliances without an electrical supply voltage connection with pilot lights that consume less than 150 Btu per hour); and pool and spa heaters. *
§ 150.0(h)1:	Building Cooling and Heating Loads. Heating and/or cooling loads are calculated in accordance with the ASHRAE Handbook, Equipment Volume, Applications Volume, and Fundamentals Volume; the SMACNA Residential Comfort System Installation Standards Manual; or the ACCA Manual J using design conditions specified in § 150.0(h)2.
§ 150.0(h)3A:	Clearances. Air conditioner and heat pump outdoor condensing units must have a clearance of at least five feet from the outlet of any dryer.
§ 150.0(h)3B:	Liquid Line Drier. Air conditioners and heat pump systems must be equipped with liquid line filter driers if required, as specified by the manufacturer's instructions.
§ 150.0(j)1:	Water Piping, Solar Water-heating System Piping, and Space Conditioning System Line Insulation. All domestic hot water piping must be insulated as specified in § 609.11 of the California Plumbing Code. *
§ 150.0(j)2:	Insulation Protection. Piping insulation must be protected from damage, including that due to sunlight, moisture, equipment maintenance, and wind as required by §120.3(b). Insulation exposed to weather must be water retardant and protected from UV light (no adhesive tapes). Insulation covering chilled water piping and refrigerant suction piping located outside the conditioned space must include, or be protected by, a Class I or Class II vapor retarder. Pipe insulation buried below grade must be installed in a waterproof and non-crushable casing or sleeve.
§ 150.0(n)1:	Gas or Propane Water Heating Systems. Systems using gas or propane water heaters to serve individual dwelling units must designate a space at least 2.5' x 2.5' x 7' suitable for the future installation of a heat pump water heater, and meet electrical and plumbing requirements, based on the distance between this designated space and the water heater location; and a condensate drain no more than 2" higher than the base of the water heater
§ 150.0(n)3:	Solar Water-heating Systems. Solar water-heating systems and collectors must be certified and rated by the Solar Rating and Certification Corporation (SRCC), the International Association of Plumbing and Mechanical Officials, Research and Testing (IAPMO R&T), or by a listing agency that is approved by the executive director.

Ducts and Fans:

§ 110.8(d)3:	Ducts. Insulation installed on an existing space-conditioning duct must comply with § 604.0 of the California Mechanical Code (CMC). If a contractor installs the insulation, the contractor must certify to the customer, in writing, that the insulation meets this requirement.
§ 150.0(m)1:	CMC Compliance. All air-distribution system ducts and plenums must meet CMC §§ 601.0-605.0 and ANSI/SMACNA-006-2006 HVAC Duct Construction Standards Metal and Flexible 3rd Edition. Portions of supply-air and return-air ducts and plenums must be insulated to R-6.0 or higher; ducts located entirely in conditioned space as confirmed through field verification and diagnostic testing (RA3.1.4.3.8) do not require insulation. Connections of metal ducts and inner core of flexible ducts must be mechanically fastened. Openings must be sealed with mastic, tape, or other duct-closure system that meets the applicable UL requirements, or aerosol sealant that meets UL 723. The combination of mastic and either mesh or tape must be used to seal openings greater than 1/4". If mastic or tape is used. Building cavities, air handler support platforms, and plenums designed or constructed with materials other than sealed sheet metal, duct board or flexible duct must not be used to convey conditioned air. Building cavities and support platforms may contain ducts; ducts installed in these spaces must not be compressed. *
§ 150.0(m)2:	Factory-Fabricated Duct Systems. Factory-fabricated duct systems must comply with applicable requirements for duct construction, connections, and closures; joints and seams of duct systems and their components must not be sealed with cloth back rubber adhesive duct tapes unless such tape is used in combination with mastic and draw bands.
§ 150.0(m)3:	Field-Fabricated Duct Systems. Field-fabricated duct systems must comply with applicable requirements for: pressure-sensitive tapes, mastics, sealants, and other requirements specified for duct construction.
§ 150.0(m)7:	Backdraft Damper. Fan systems that exchange air between the conditioned space and outdoors must have backdraft or automatic dampers.
§ 150.0(m)8:	Gravity Ventilation Dampers. Gravity ventilating systems serving conditioned space must have either automatic or readily accessible, manually operated dampers in all openings to the outside, except combustion inlet and outlet air openings and elevator shaft vents.
§ 150.0(m)9:	Protection of Insulation. Insulation must be protected from damage due to sunlight, moisture, equipment maintenance, and wind. Insulation exposed to weather must be suitable for outdoor service (e.g., protected by aluminum, sheet metal, painted canvas, or plastic cover). Cellular foam insulation must be protected as above or painted with a water retardant and solar radiation-resistant coating.
§ 150.0(m)10:	Porous Inner Core Flex Duct. Porous inner cores of flex ducts must have a non-porous layer or air barrier between the inner core and outer vapor barrier.
§ 150.0(m)11:	Duct System Sealing and Leakage Test. When space conditioning systems use forced air duct systems to supply conditioned air to an occupiable space, the ducts must be sealed and duct leakage tested, as confirmed through field verification and diagnostic testing, in accordance with Reference Residential Appendix RA3.1.
§ 150.0(m)12:	Air Filtration. Space conditioning systems with ducts exceeding 10 feet and the supply side of ventilation systems must have MERV 13 or equivalent filters. Filters for space conditioning systems must have a two inch depth or can be one inch if sized per Equation 150.0-A. Clean-filter pressure drop and labeling must meet the requirements in §150.0(m)12. Filters must be accessible for regular service. Filter racks or grilles must use gaskets, sealing, or other means to close gaps around the inserted filters to and prevents air from bypassing the filter. *



2022 Single-Family Residential Mandatory Requirements Summary

§ 150.0(m)13:	Space Conditioning System Airflow Rate and Fan Efficacy. Space conditioning systems that use ducts to supply cooling must have a hole for the placement of a static pressure probe, or a permanently installed static pressure probe in the supply plenum. Airflow must be ≥ 350 CFM per ton of nominal cooling capacity, and an air-handling unit fan efficacy ≤ 0.45 watts per CFM for gas furnace air handlers and ≤ 0.58 watts per CFM for all others. Small duct high velocity systems must provide an airflow ≥ 250 CFM per ton of nominal cooling capacity, and an air-handling unit fan efficacy ≤ 0.62 watts per CFM. Field verification testing is required in accordance with Reference Residential Appendix RA3.3. *
---------------	--

Ventilation and Indoor Air Quality:

§ 150.0(o)1:	Requirements for Ventilation and Indoor Air Quality. All dwelling units must meet the requirements of ASHRAE Standard 62.2, Ventilation and Acceptable Indoor Air Quality in Residential Buildings subject to the amendments specified in § 150.0(o)1. *
§ 150.0(o)1B:	Central Fan Integrated (CFI) Ventilation Systems. Continuous operation of CFI air handlers is not allowed to provide the whole-dwelling unit ventilation airflow required per §150.0(o)1C. A motorized damper(s) must be installed on the ventilation duct(s) that prevents all airflow through the space conditioning duct system when the damper(s) is closed and controlled per §150.0(o)1Biii&iv. CFI ventilation systems must have controls that track outdoor air ventilation run time, and either open or close the motorized damper(s) for compliance with §150.0(o)1C.
§ 150.0(o)1C:	Whole-Dwelling Unit Mechanical Ventilation for Single-Family Detached and townhouses . Single-family detached dwelling units, and attached dwelling units not sharing ceilings or floors with other dwelling units, occupiable spaces, public garages, or commercial spaces must have mechanical ventilation airflow specified in § 150.0(o)1Ci-iii.
§ 150.0(o)1G:	Local Mechanical Exhaust. Kitchens and bathrooms must have local mechanical exhaust; nonenclosed kitchens must have demand-controlled exhaust system meeting requirements of §150.0(o)1Giii, enclosed kitchens and bathrooms can use demand-controlled or continuous exhaust meeting §150.0(o)1Giii-iv. Airflow must be measured by the installer per §150.0(o)1Gv, and rated for sound per §150.0(o)1Gvi. *
§ 150.0(o)1H&I:	Airflow Measurement and Sound Ratings of Whole-Dwelling Unit Ventilation Systems. The airflow required per § 150.0(o)1C must be measured by using a flow hood, flow grid, or other airflow measuring device at the fan's inlet or outlet terminals/grilles per Reference Residential Appendix RA3.7. Whole-Dwelling unit ventilation systems must be rated for sound per ASHRAE 62.2 §7.2 at no less than the minimum airflow rate required by §150.0(o)1C.
§ 150.0(o)2:	Field Verification and Diagnostic Testing. Whole-Dwelling Unit ventilation airflow, vented range hood airflow and sound rating, and HRV and ERV fan efficacy must be verified in accordance with Reference Residential Appendix RA3.7. Vented range hoods must be verified per Reference Residential Appendix RA3.7.4.3 to confirm if it is rated by HVI or AHAM to comply with the airflow rates and sound requirements per §150.0(o)1G

Pool and Spa Systems and Equipment:

§ 110.4(a):	Certification by Manufacturers. Any pool or spa heating system or equipment must be certified to have all of the following: compliance with the Appliance Efficiency Regulations and listing in MAEDbS; an on-off switch mounted outside of the heater that allows shutting off the heater without adjusting the thermostat setting; a permanent weatherproof plate or card with operating instructions; and must not use electric resistance heating. *
§ 110.4(b)1:	Piping. Any pool or spa heating system or equipment must be installed with at least 36 inches of pipe between the filter and the heater, or dedicated suction and return lines, or built-in or built-up connections to allow for future solar heating.
§ 110.4(b)2:	Covers. Outdoor pools or spas that have a heat pump or gas heater must have a cover.
§ 110.4(b)3:	Directional Inlets and Time Switches for Pools. Pools must have directional inlets that adequately mix the pool water, and a time switch that will allow all pumps to be set or programmed to run only during off-peak electric demand periods.
§ 110.5:	Pilot Light. Natural gas pool and spa heaters must not have a continuously burning pilot light.
§ 150.0(p):	Pool Systems and Equipment Installation. Residential pool systems or equipment must meet the specified requirements for pump sizing, flow rate, piping, filters, and valves.

Lighting:

§ 110.9:	Lighting Controls and Components. All lighting control devices and systems, ballasts, and luminaires must meet the applicable requirements of § 110.9. *
§ 150.0(k)1A:	Luminaire Efficacy. All installed luminaires must meet the requirements in Table 150.0-A, except lighting integral to exhaust fans, kitchen range hoods, bath vanity mirrors, and garage door openers; navigation lighting less than 5 watts; and lighting internal to drawers, cabinets, and linen closets with an efficacy of at least 45 lumens per watt.
§ 150.0(k)1B:	Screw based luminaires. Screw based luminaires must contain lamps that comply with Reference Joint Appendix JA8. *
§ 150.0(k)1C:	Recessed Downlight Luminaires in Ceilings. Luminaires recessed into ceilings must not contain screw based sockets, must be airtight, and must be sealed with a gasket or caulk. California Electrical Code § 410.116 must also be met.
§ 150.0(k)1D:	Light Sources in Enclosed or Recessed Luminaires. Lamps and other separable light sources that are not compliant with the JA8 elevated temperature requirements, including marking requirements, must not be installed in enclosed or recessed luminaires.
§ 150.0(k)1E:	Blank Electrical Boxes. The number of electrical boxes that are more than five feet above the finished floor and do not contain a luminaire or other device shall be no more than the number of bedrooms. These boxes must be served by a dimmer, vacancy sensor control, low voltage wiring, or fan speed control.
§ 150.0(k)1F:	Lighting Integral to Exhaust Fans. Lighting integral to exhaust fans (except when installed by the manufacturer in kitchen exhaust hoods) must meet the applicable requirements of § 150.0(k). *



2022 Single-Family Residential Mandatory Requirements Summary

§ 150.0(k)1G:	Screw based luminaires. Screw based luminaires must contain lamps that comply with Reference Joint Appendix JA8. *
§ 150.0(k)1H:	Light Sources in Enclosed or Recessed Luminaires. Lamps and other separable light sources that are not compliant with the JA8 elevated temperature requirements, including marking requirements, must not be installed in enclosed or recessed luminaires.
§ 150.0(k)1I:	Light Sources in Drawers, Cabinets, and Linen Closets. Light sources internal to drawers, cabinetry or linen closets are not required to comply with Table 150.0-A or be controlled by vacancy sensors provided that they are rated to consume no more than 5 watts of power, emit no more than 150 lumens, and are equipped with controls that automatically turn the lighting off when the drawer, cabinet or linen closet is closed.
§ 150.0(k)2A:	Interior Switches and Controls. All forward phase cut dimmers used with LED light sources must comply with NEMA SSL 7A.
§ 150.0(k)2B:	Interior Switches and Controls. Exhaust fans must be controlled separately from lighting systems. *
§ 150.0(k)2A:	Accessible Controls. Lighting must have readily accessible wall-mounted controls that allow the lighting to be manually turned on and off. *
§ 150.0(k)2B:	Multiple Controls. Controls must not bypass a dimmer, occupant sensor, or vacancy sensor function if the dimmer or sensor is installed to comply with § 150.0(k).
§ 150.0(k)2C:	Mandatory Requirements. Lighting controls must comply with the applicable requirements of § 110.9.
§ 150.0(k)2D:	Energy Management Control Systems. An energy management control system (EMCS) may be used to comply with dimming, occupancy, and control requirements if it provides the functionality of the specified control per § 110.9 and the physical controls specified in § 150.0(k)2A.
§ 150.0(k)2E:	Automatic Shutoff Controls. In bathrooms, garages, laundry rooms, utility rooms and walk-in closets, at least one installed luminaire must be controlled by an occupancy or vacancy sensor providing automatic-off functionality. Lighting inside drawers and cabinets with opaque fronts or doors must have controls that turn the light off when the drawer or door is closed.
§ 150.0(k)2F:	Dimmers. Lighting in habitable spaces (e.g., living rooms, dining rooms, kitchens, and bedrooms) must have readily accessible wall-mounted dimming controls that allow the lighting to be manually adjusted up and down. Forward phase cut dimmers controlling LED light sources in these spaces must comply with NEMA SSL 7A.
§ 150.0(k)2K:	Independent controls. Integrated lighting of exhaust fans shall be controlled independently from the fans. Lighting under cabinets or shelves, lighting in display cabinets, and switched outlets must be controlled separately from ceiling-installed lighting.
§ 150.0(k)3A:	Residential Outdoor Lighting. For single-family residential buildings, outdoor lighting permanently mounted to a residential building, or to other buildings on the same lot, must have a manual on/off switch and either a photocell and motion sensor or automatic time switch control) or an astronomical time clock. An energy management control system that provides the specified control functionality and meets all applicable requirements may be used to meet these requirements.
§ 150.0(k)4:	Internally illuminated address signs. Internally illuminated address signs must either comply with § 140.8 or consume no more than 5 watts of power.
§ 150.0(k)5:	Residential Garages for Eight or More Vehicles. Lighting for residential parking garages for eight or more vehicles must comply with the applicable requirements for nonresidential garages in §§ 110.9, 130.0, 130.1, 130.4, 140.6, and 141.0.

Solar Readiness:

§ 110.10(a)1:	Single-family Residences. Single-family residences located in subdivisions with 10 or more single-family residences and where the application for a tentative subdivision map for the residences has been deemed complete and approved by the enforcement agency, which do not have a photovoltaic system installed, must comply with the requirements of § 110.10(b)-(e).
§ 110.10(b)1A:	Minimum Solar Zone Area. The solar zone must have a minimum total area as described below. The solar zone must comply with access, pathway, smoke ventilation, and spacing requirements as specified in Title 24, Part 9 or other parts of Title 24 or in any requirements adopted by a local jurisdiction. The solar zone total area must be comprised of areas that have no dimension less than 5 feet and are no less than 80 square feet each for buildings with roof areas less than or equal to 10,000 square feet or no less than 160 square feet each for buildings with roof areas greater than 10,000 square feet. For single-family residences, the solar zone must be located on the roof or overhang of the building and have a total area no less than 250 square feet. *
§ 110.10(b)2:	Azimuth. All sections of the solar zone located on steep-sloped roofs must have an azimuth between 90-300° of true north.
§ 110.10(b)3A:	Shading. The solar zone must not contain any obstructions, including but not limited to: vents, chimneys, architectural features, and roof mounted equipment.
§ 110.10(b)3B:	Shading. Any obstruction located on the roof or any other part of the building that projects above a solar zone must be located at least twice the horizontal distance of the height difference between the highest point of the obstruction and the horizontal projection of the nearest point of the solar zone, measured in the vertical plane. *
§ 110.10(b)4:	Structural Design Loads on Construction Documents. For areas of the roof designated as a solar zone, the structural design loads for roof dead load and roof live load must be clearly indicated on the construction documents.
§ 110.10(c):	Interconnection Pathways. The construction documents must indicate: a location reserved for inverters and metering equipment and a pathway reserved for routing of conduit from the solar zone to the point of interconnection with the electrical service; and for single-family residences and central water-heating systems, a pathway reserved for routing plumbing from the solar zone to the water-heating system.
§ 110.10(d):	Documentation. A copy of the construction documents or a comparable document indicating the information from § 110.10(b)-(c) must be provided to the occupant.
§ 110.10(e)1:	Main Electrical Service Panel. The main electrical service panel must have a minimum busbar rating of 200 amps.
§ 110.10(e)2:	Main Electrical Service Panel. The main electrical service panel must have a reserved space to allow for the installation of a double pole circuit breaker for a future solar electric installation. The reserved space must be permanently marked as "For Future Solar Electric."

Electric and Energy Storage Ready:



2022 Single-Family Residential Mandatory Requirements Summary

§ 150.0(s)	Energy Storage System (ESS) Ready. All single-family residences must meet all of the following: Either ESS-ready interconnection equipment with backed up capacity of 60 amps or more and four or more ESS supplied branch circuits, <u>or</u> a dedicated raceway from the main service to a subpanel that supplies the branch circuits in § 150.0(s); at least four branch circuits must be identified and have their source collocated at a single panelboard suitable to be supplied by the ESS, with one circuit supplying the refrigerator, one lighting circuit near the primary exit, and one circuit supplying a sleeping room receptacle outlet; main panelboard must have a minimum busbar rating of 225 amps; sufficient space must be reserved to allow future installation of a system isolation equipment/transfer switch within 3' of the main panelboard, with raceways installed between the panelboard and the switch location to allow the connection of backup power source.
§ 150.0(t)	Heat Pump Space Heater Ready. Systems using gas or propane furnaces to serve individual dwelling units must include: A dedicated unobstructed 240V branch circuit wiring installed within 3' of the furnace with circuit conductors rated at least 30 amps with the blank cover identified as "240V ready;" and a reserved main electrical service panel space to allow for the installation of a double pole circuit breaker permanently marked as "For Future 240V use."
§ 150.0(u)	Electric Cooktop Ready. Systems using gas or propane cooktop to serve individual dwelling units must include: A dedicated unobstructed 240V branch circuit wiring installed within 3' of the cooktop with circuit conductors rated at least 50 amps with the blank cover identified as "240V ready;" and a reserved main electrical service panel space to allow for the installation of a double pole circuit breaker permanently marked as "For Future 240V use."
§ 150.0(v)	Electric Clothes Dryer Ready. Clothes dryer locations with gas or propane plumbing to serve individual dwelling units must include: A dedicated unobstructed 240V branch circuit wiring installed within 3' of the dryer location with circuit conductors rated at least 30 amps with the blank cover identified as "240V ready;" and a reserved main electrical service panel space to allow for the installation of a double pole circuit breaker permanently marked as "For Future 240V use."

*Exceptions may apply.

HVAC SYSTEM HEATING AND COOLING LOADS SUMMARY

Project Name Private Residence	Date 7/4/2023
System Name FAU-01	Floor Area 927

ENGINEERING CHECKS		SYSTEM LOAD				
Number of Systems	1	COIL COOLING PEAK			COIL HTG. PEAK	
Heating System		CFM	Sensible	Latent	CFM	Sensible
Output per System	18,000	489	10,132	410	209	8,048
Total Output (Btuh)	18,000		0			
Output (Btuh/sqft)	19.4		118			90
			0			0
Cooling System						
Output per System	18,000	0	0	0	0	0
Total Output (Btuh)	18,000		0			0
Total Output (Tons)	1.5		118			90
Total Output (Btuh/sqft)	19.4					
Total Output (sqft/Ton)	618.0	TOTAL SYSTEM LOAD		10,369	410	8,228

Air System		HVAC EQUIPMENT SELECTION				
CFM per System	0	FAU-01	16,874	0		11,551
Airflow (cfm)	0					
Airflow (cfm/sqft)	0.00					
Airflow (cfm/Ton)	0.0					
Outside Air (%)	0.0%	Total Adjusted System Output (Adjusted for Peak Design conditions)		16,874	0	11,551
Outside Air (cfm/sqft)	0.00	TIME OF SYSTEM PEAK		Aug 3 PM	Jan 1 AM	

HEATING SYSTEM PSYCHROMETRICS (Airstream Temperatures at Time of Heating Peak)

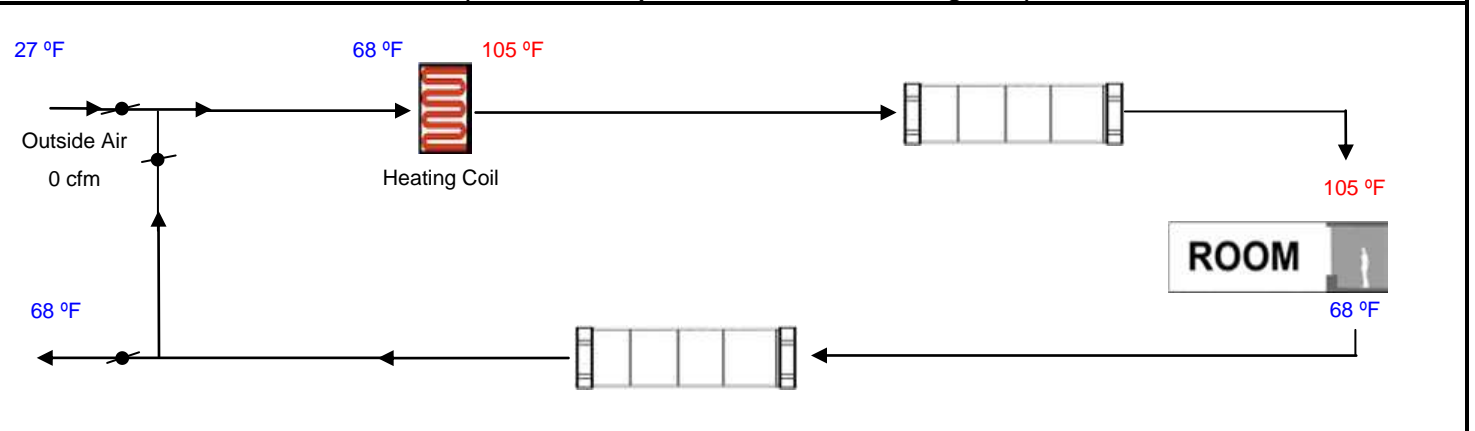

COOLING SYSTEM PSYCHROMETRICS (Airstream Temperatures at Time of Cooling Peak)

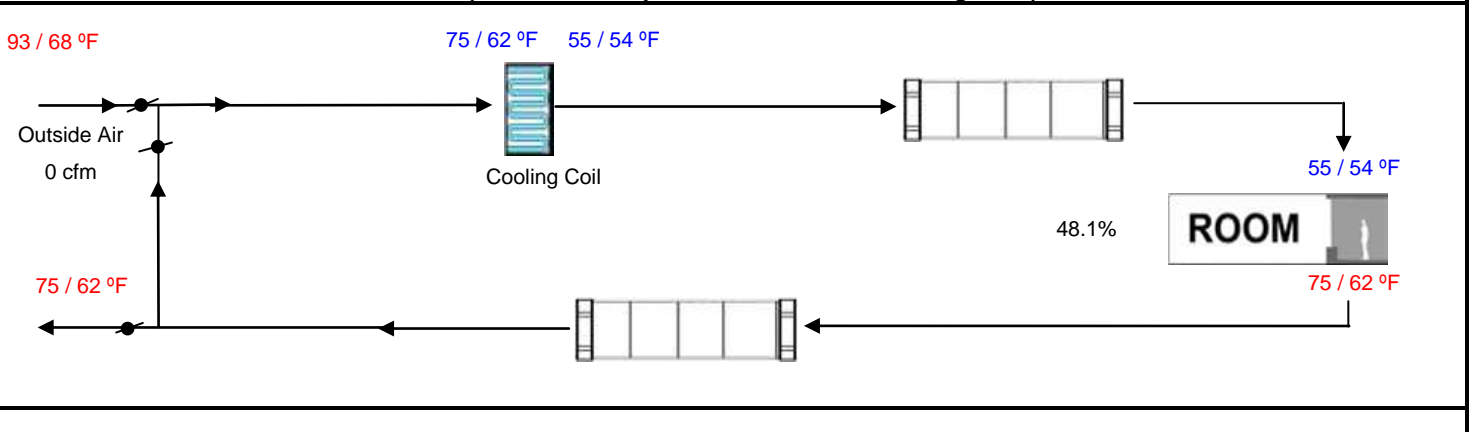

HVAC SYSTEM HEATING AND COOLING LOADS SUMMARY

Project Name Private Residence	Date 7/4/2023
System Name FAU-02,04,05	Floor Area 4,147

ENGINEERING CHECKS		SYSTEM LOAD				
Number of Systems	3	COIL COOLING PEAK			COIL HTG. PEAK	
Heating System		CFM	Sensible	Latent	CFM	Sensible
Output per System	36,000	2,214	45,838	1,833	651	25,148
Total Output (Btuh)	108,000		0			
Output (Btuh/sqft)	26.0		535			280
			0			0
Cooling System						
Output per System	36,000	0	0	0	0	0
Total Output (Btuh)	108,000		0			0
Total Output (Tons)	9.0		535			280
Total Output (Btuh/sqft)	26.0					
Total Output (sqft/Ton)	460.8	TOTAL SYSTEM LOAD		46,909	1,833	25,709

Air System	HVAC EQUIPMENT SELECTION				
CFM per System	0	FAU-02	101,243	0	69,307
Airflow (cfm)	0				
Airflow (cfm/sqft)	0.00				
Airflow (cfm/Ton)	0.0				
Outside Air (%)	0.0%	Total Adjusted System Output (Adjusted for Peak Design conditions)		101,243	0
Outside Air (cfm/sqft)	0.00				69,307
Note: values above given at ARI conditions		TIME OF SYSTEM PEAK		Aug 3 PM	Jan 1 AM

HEATING SYSTEM PSYCHROMETRICS (Airstream Temperatures at Time of Heating Peak)

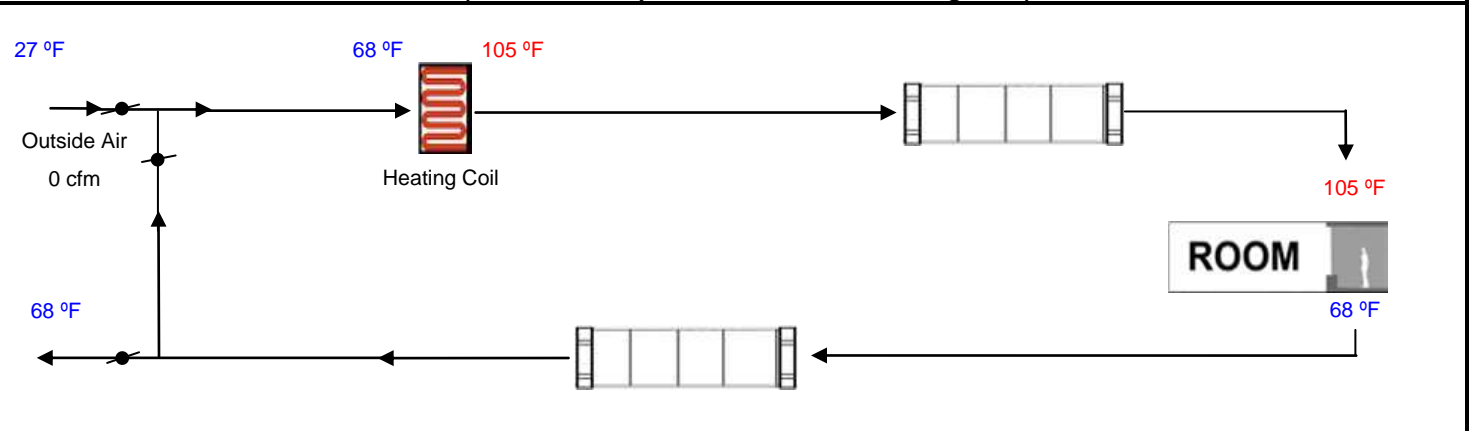

COOLING SYSTEM PSYCHROMETRICS (Airstream Temperatures at Time of Cooling Peak)

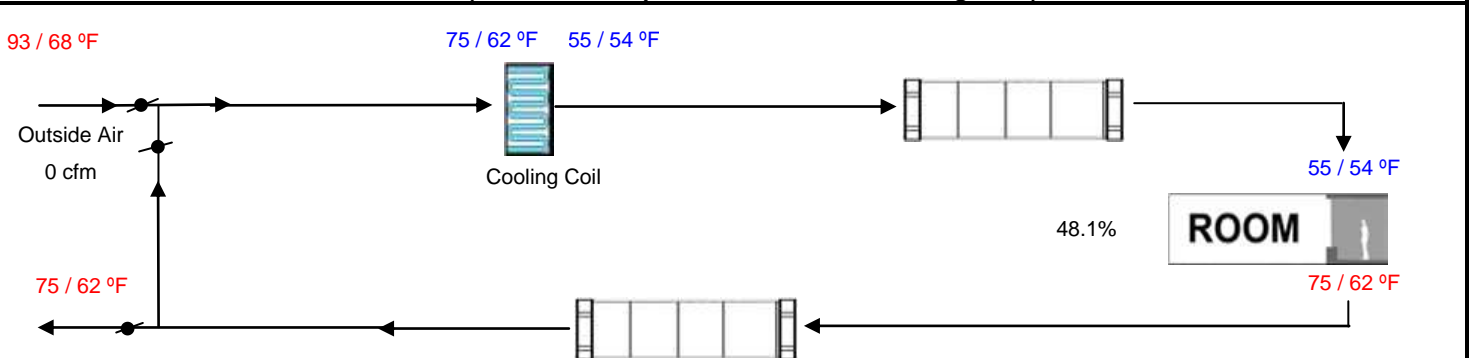

HVAC SYSTEM HEATING AND COOLING LOADS SUMMARY

Project Name Private Residence	Date 7/4/2023
System Name FAU-03	Floor Area 4,951

ENGINEERING CHECKS		SYSTEM LOAD				
Number of Systems	1	COIL COOLING PEAK			COIL HTG. PEAK	
Heating System		CFM	Sensible	Latent	CFM	Sensible
Output per System	60,000	1,831	37,271	2,189	747	28,669
Total Output (Btuh)	60,000		0			
Output (Btuh/sqft)	12.1		1,500			1,060
			0			0
Cooling System						
Output per System	60,000	0	0	0	0	0
Total Output (Btuh)	60,000		0			0
Total Output (Tons)	5.0		1,500			1,060
Total Output (Btuh/sqft)	12.1					
Total Output (sqft/Ton)	990.2	TOTAL SYSTEM LOAD		40,270	2,189	30,788

Air System		HVAC EQUIPMENT SELECTION				
CFM per System	0	FAU-03	17,052	39,275		38,504
Airflow (cfm)	0					
Airflow (cfm/sqft)	0.00					
Airflow (cfm/Ton)	0.0					
Outside Air (%)	0.0%	Total Adjusted System Output (Adjusted for Peak Design conditions)		17,052	39,275	38,504
Outside Air (cfm/sqft)	0.00	TIME OF SYSTEM PEAK		Aug 3 PM	Jan 1 AM	

HEATING SYSTEM PSYCHROMETRICS (Airstream Temperatures at Time of Heating Peak)

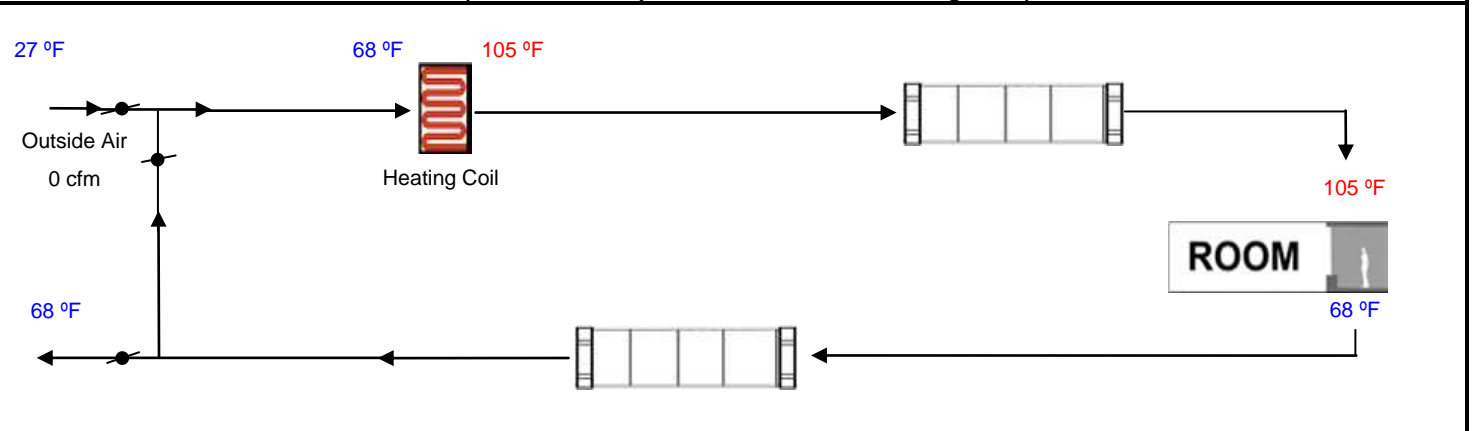

COOLING SYSTEM PSYCHROMETRICS (Airstream Temperatures at Time of Cooling Peak)

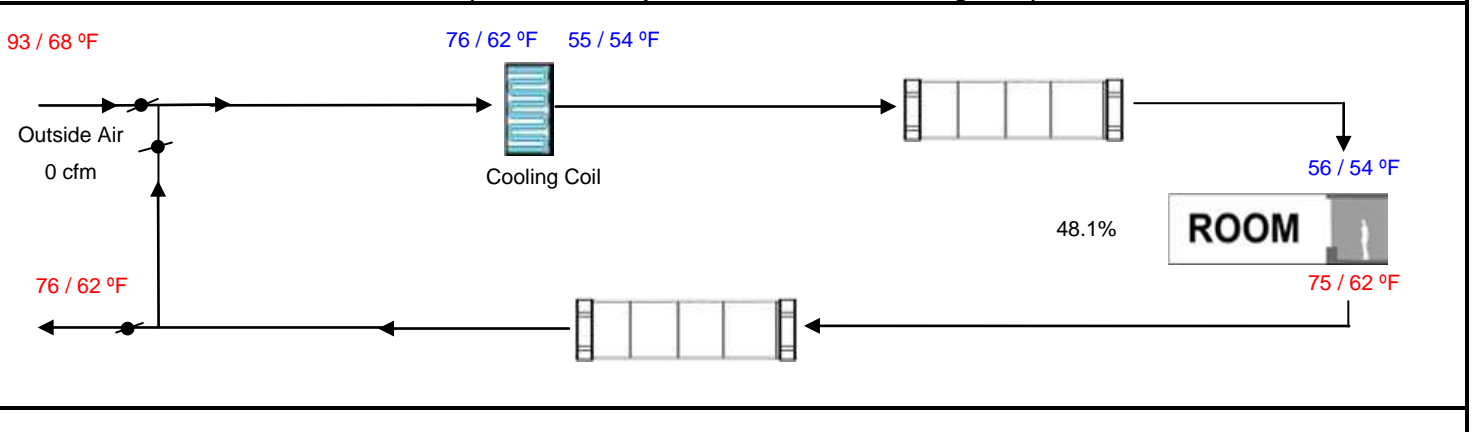

Energy Use Summary

645 Lake View

Thousand Oaks, CA 91362

The tables and graphs below summarize the major energy uses in the home for both electricity and fossil fuels. Ancillary uses include swimming pools and spas.

ELECTRICITY

End Use	kWh/yr
Space Heating	3,088
Space Cooling	2,442
Fans	1,157
Pumps	0
Domestic Hot Water	1,145
Indoor Lighting	882
Outdoor Lighting	229
Plug Loads	2,718
Appliances/Ancillary	1,212
Renewables	-8,928
TOTAL	3,944

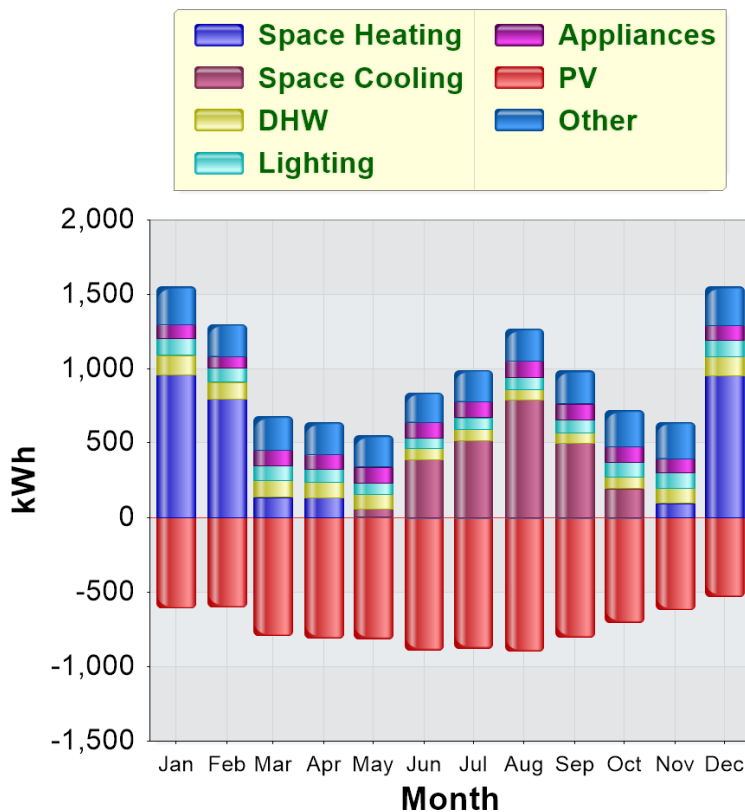

FOSSIL FUEL

End Use	Therms/yr
Space Heating	0
Domestic Hot Water	0
Appliances	52
Ancillary	0
TOTAL	52

