

RELEVANT SITE DEVELOPMENT DETAILS

MAJOR OCCUPANCY: D (URBAN PROTECTED RESIDENTIAL)

TABLE 3.1.2.1 OF 2012 OBC AND IN ACCORDANCE WITH DEFINITIONS FOR "RESIDENTIAL OCCUPANCY" PER ARTICLE 1.4.1.2 DIVISION A OF 2012 OBC

EXISTING GFA OF PRINCIPAL DWELLING: 247 m²
EXISTING GARAGE: 53.7 m²
BASEMENT: 108.24 m²

PROPOSED NEW SDU GROSS FLOOR AREA: 75 m²
ZONING MAXIMUM: 75 m²

PERCENTAGE OF SDU TO PRINCIPAL DWELLING: 30.4%
ZONING MAXIMUM: 70%

NEW ADDITION HEIGHT: 5.97 m
ZONING MAX: 6 m

SIDE YARD - SDU: .2 m
ZONING MIN: 1.2 m
REAR YARD - SDU: .3 m
ZONING MIN: 1.2 m
SOUTH BOUNDARY LOT LINE - SDU: .36 m
ZONING MIN: 1.2 m

NUMBER OF STREETS / ACCESS ROUTES: 1

LOT TOTAL AREA: 443.8 m²
EXISTING DWELLING COVERAGE: 177.2 m²
DECK/PORCH AREA: 11.7 m²
PAVED AREA: 95 m²

TOTAL LOT COVERAGE FOR ALL STRUCTURES: 42.6%
ZONING MAXIMUM: 25%

SOFT LANDSCAPE AREA: 164.39 m² (37%)

PROPERTY LINES AND SETBACKS BASED ON SURVEY
BY: LEJAN LAND SURVEYING INC
DATED: AUGUST 22, 2022

LEGEND

- STRUCTURE BOUNDARY
- FENCE
- PROPERTY BOUNDARY
- EASEMENT BOUNDARY

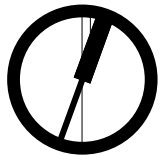
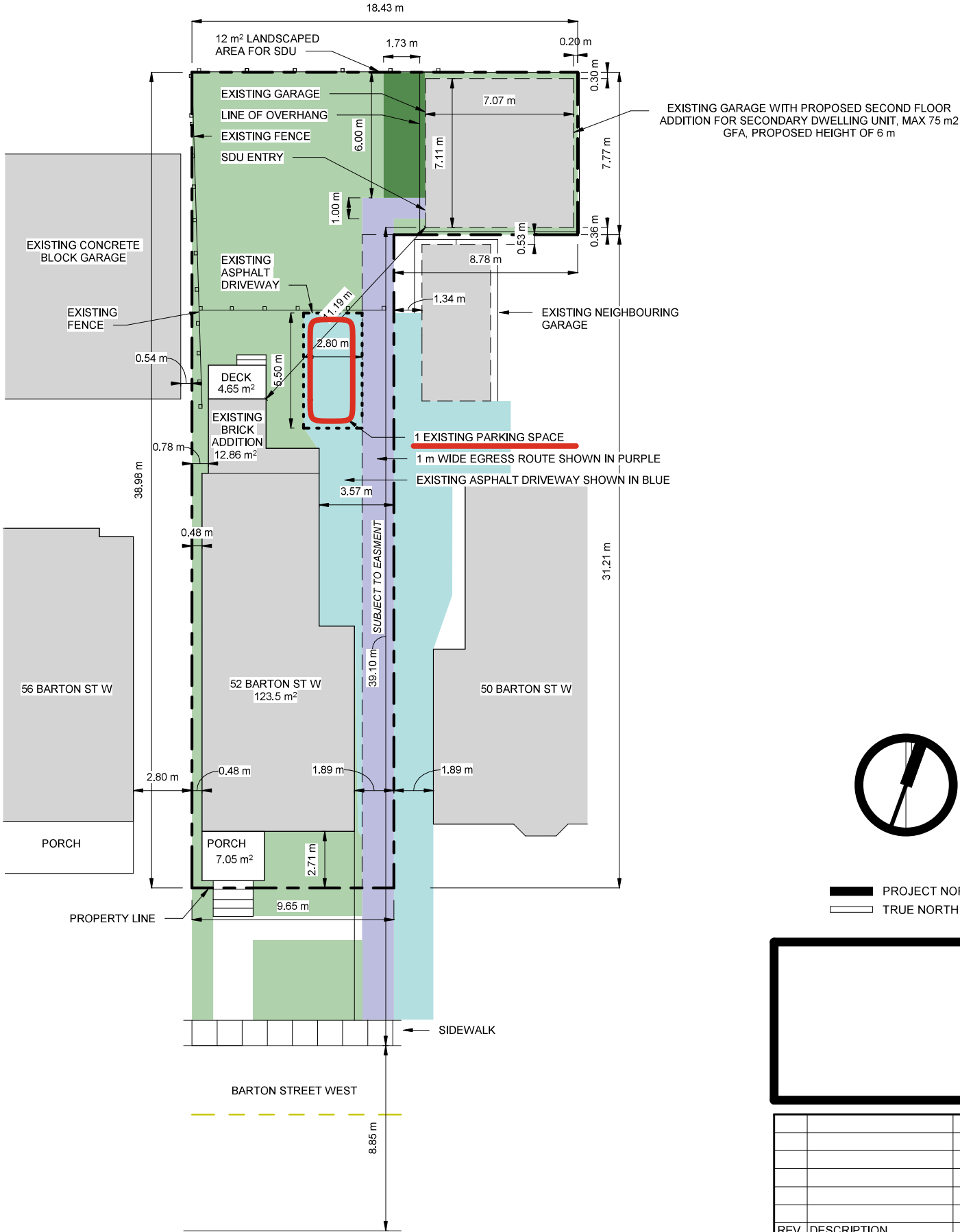

PROJECT NORTH
TRUE NORTH

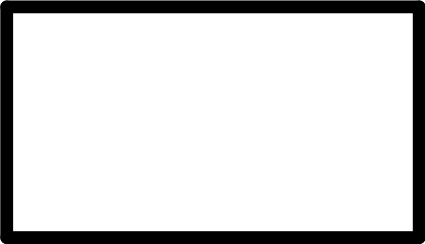

REV.	DESCRIPTION	DATE



Architects Inc.
185 YOUNG STREET,
HAMILTON, ON L89 1V9
T: 905 525 9000 | invizij.ca

DO NOT SCALE DRAWING. DIMENSIONS ARE TO BE CHECKED AND VERIFIED BY THE CONTRACTOR ON SITE.

ALL DRAWINGS, SPECIFICATIONS, AND RELATED DOCUMENTS ARE THE COPYRIGHT PROPERTY OF THE ARCHITECT AND MUST BE RETURNED UPON REQUEST. REPRODUCTION OF DRAWINGS, SPECIFICATIONS, AND RELATED DOCUMENTS IN WHOLE OR IN PART IS STRICTLY FORBIDDEN WITHOUT THE ARCHITECT'S WRITTEN PERMISSION.

THIS DRAWING SHALL NOT BE USED FOR CONSTRUCTION PURPOSES UNLESS COUNTERSIGNED BY INVIZIJ ARCHITECTS INC.

PROJECT NAME:
GOWING SDU

PROJECT ADDRESS:
52 BARTON ST W

PROJECT NO.:
-

DRAWING TITLE:
SITE PLAN

DRAWN BY:
JV

CHECKED BY:
-

DATE:
09/23/22

SCALE:
1 : 225

DRAWING NO.:
1

PLOTTED: 2022-10-03 11:02:02 AM