Ukulele 1

This Little Light Of Mine

Arr. James Hill

Traditional

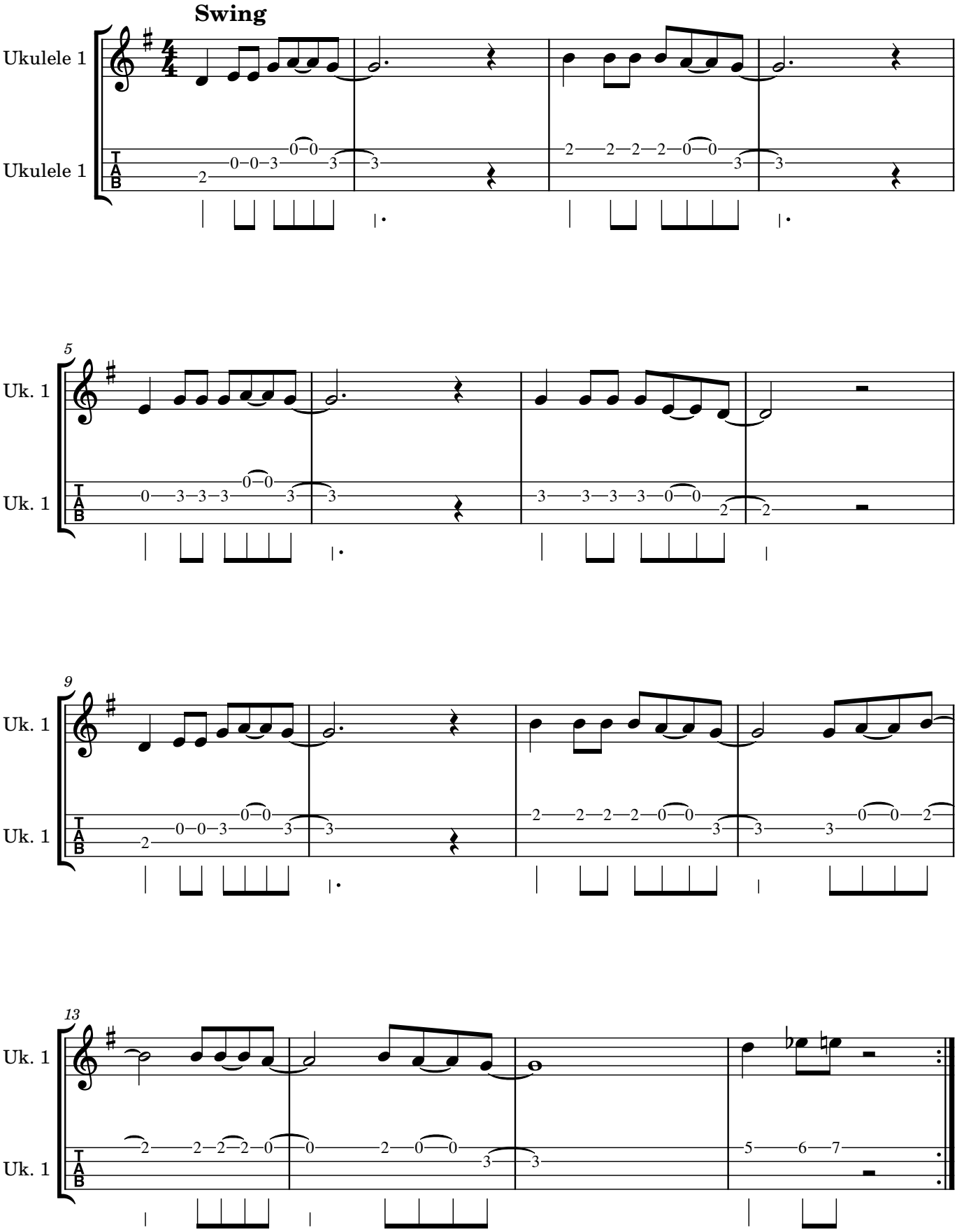

2010 Crystal Lake Media