11th Annual
Pearsall Dove Hunt

- Schedule
- Phone Numbers
- Teams / Locations
- Maps

Pearsall Dove Hunt 11
Schedule of Events

Day		Time
Thur 9/3	**Day 1** Welcome to Pearsall! Hit the fields Thurs afternoon to get things started. Last shot is at sunset (7:57pm). Dinner is on your own (Jalisco's across from HEB is popular).	**3:00pm - 7:57pm**
Fri 9/4	**Day 2** Sunrise is 7:15am (first shot 6:45am). Last shot is at sunset (7:56pm). Dinner is on your own (Cowpokes Bar-B-Q next to HEB is another good choice).	**6:45am - 7:56pm**
Sat 9/5	**Day 3** Sunrise is 7:15am (first shot 6:45am). Join us for "**Lunch in the Field**" at **noon** (Property 1 'HQ' on the field maps). Last shot is at sunset (7:55pm). **Awards Banquet** - join us for dinner & drinks (free) and fun awards at **Garcia's** at **9:00pm** (same location as last year - 1062 FM 117, Dilley, TX right off I-35 < 15 minutes South of Pearsall). OK to come straight from the fields or clean up if you want.	**6:45am - 7:55pm**
Sun 9/6	**Day 4** Want more birds??? Feel free to hunt Sunday all day. Sunrise is 7:16 (first shot 6:46am). Last shot at sunset (7:53pm). This event does not include hunting on Monday/Labor Day, but you can find a day hunt nearby if interested. Have a safe trip home...see you next year at PDH-12!	**6:46am - 7:53pm**

PHONE NUMBERS

JOHN PATTON	
Blake Sitterly	281-797-4324
Brian Sitterly	713-410-1030
Dave Lancaster	252-626-7326
Hans Nielsen	832-794-1230
Ian Lancaster	252-626-5014
John Patton	832-816-8757
Mac Soult	614-477-8219
Matt Motes	817-247-2157
Trey Shadle	832-920-1640

DOUG NEAVES	
Andrew Neaves	832-291-7926
Dennis Malcolm	281-804-1921
Doug Neaves	281-781-6819
Doug Travis	281-932-0786
James Halepaska	832-567-3075
Jensen Mickan	*youth*
Leslie Bandiera	281-801-5133
Mark Mickan	832-496-8656
Mike Kovalsky	318-272-0855
Norman Mickan	713-501-3795

JOEY GABRIEL	
Adam Sokol	713-412-4296
Adelaide Sokol	*youth*
Greg Hager	940-594-8151
Henry Sokol	*youth*
Jeremy Sokol	713-470-8532
Jim Ryan	713-4 78-1025
Joey Gabriel	281-814-2279
Kevin Beauchap	281-705-6069
Roy Web	832-622-8358

ADRIANNA MEDINA	
Adrianna Medina	713-819-7512
Blake Ryan	832-402-3009
Chris Ferringo	832-298-7449
Johnathan Wood	918-766-6116
Michael Wood	918-766-6137
Mike Wood	918-332-7064
Missy Feringo	832-746-9062

DAN DEVANE	
Austin May	713-923-0576
Blake Helton	318-272-0855
Brandon Jeffrey	512-400-9369
Carlos Rodriguez	956-285-2553
Dan Devane	630-707-8136
Hugh Devane	773-440-7965
Kevin Devane	773-563-2342
Lou Cooper	713-591-1616
Luke Shelton	512-893-9149

DEAN MORTON	
Barry Cate	979-229-3164
Cole Finney	214-755-5305
Dean Morton	214-801-7045
Joe Barber	281-236-4363
Joe Roh	517-488-8184
Austin Barber	281-979-4079
Larry Williams	281-435-0313
Mike Maloney	214-264-8496
Ron Gutt	704-634-4197

LANDOWNER IN CASE OF EMERGENCY
CLAYTON NEAL 832-334-7300

TEAMS & LOCATIONS

Capt	John (9)	Doug (10)	Dean (10)	Dan (9)	Adrianna (7)	Joey G (9)
1	Blake Sitterly	Andrew Neaves	Austin Barber	Austin May	Adrianna Ryan	Adelaide Sokol
2	Brian Sitterly	Dennis Malcolm	Barry Cate	Blake Helton	Blake Ryan	Adam Sokol
3	Dave Lancaster	Doug Neaves	Cole Finney	Brandon Jeffrey	Chris Ferringo	Greg Hager
4	Hans Nielsen	Doug Travis	Dean Morton	Carlos Rodriguez	Johnathan Wood	Henry Sokol
5	Ian Lancaster	James Halepaska	Larry Williams	Dan Devane	Michael Wood	Jeremy Sokol
6	John Patton	Jenson Mickan	Joe Barber	Hugh Devane	Mike Wood	Jim Ryan
7	Matt Motes	Leslie Bandiera	Joe Roh	Kevin Devane	Missy Ferringo	Joey Gabriel
8	Mac Soult	Mark Mickan	Mike Maloney	Lou Cooper		Kevin Beauchamp
9	Trey Shadle	Mike Kovalsky	Ron Gutt	Luke Shelton		Roy Webb
10		Norman Mickan	Addit'l Guest			

Prop	Zone	Thurs PM	Friday AM	Friday PM	Saturday AM	Lunch in the Field	Saturday PM	Sunday AM	Sunday PM
Prop 1	Zone 1	*Open*	*Open*	*Open*	*Open*		*Open*	*Open*	*Open*
Prop 1	Zone 2 *	*Open*	*Open*	**Dan**	**Doug**		**John**	*Open*	*Open*
Prop 1	Zone 3 *	*Open*	*Open*	**Dean**	**Adrianna**		**Doug**	*Open*	*Open*
Prop 1	Zone 4	*Open*	*Open*	*Open*	*Open*		*Open*	*Open*	*Open*
Prop 2	Zone 1	*Open*	*Open*	*Open*	*Open*		*Open*	*Open*	*Open*
Prop 2	Zone 2 *	*Open*	*Open*	**Doug**	**John**		**Adrianna**	*Open*	*Open*
Prop 3	Spot 1	*Open*	*Open*	*Open*	*Open*		*Open*	*Open*	*Open*
Prop 3	Spot 2 *	*Open*	*Open*	**John**	**Joey**		**Joey**	*Open*	*Open*
Prop 3	Spot 3 *	*Open*	*Open*	**Adrianna**	**Dan**		**Dean**	*Open*	*Open*
Prop 3	Spot 4 *	*Open*	*Open*	**Joey**	**Dean**		**Dan**	*Open*	*Open*
Prop 3	Spot 5	*Open*	*Open*	*Open*	*Open*		*Open*	*Open*	*Open*
Prop 3	Spot 6	*Open*	*Open*	*Open*	*Open*		*Open*	*Open*	*Open*
Prop 4	All	*Open*	*Open*	*Open*	*Open*		*Open*	*Open*	*Open*

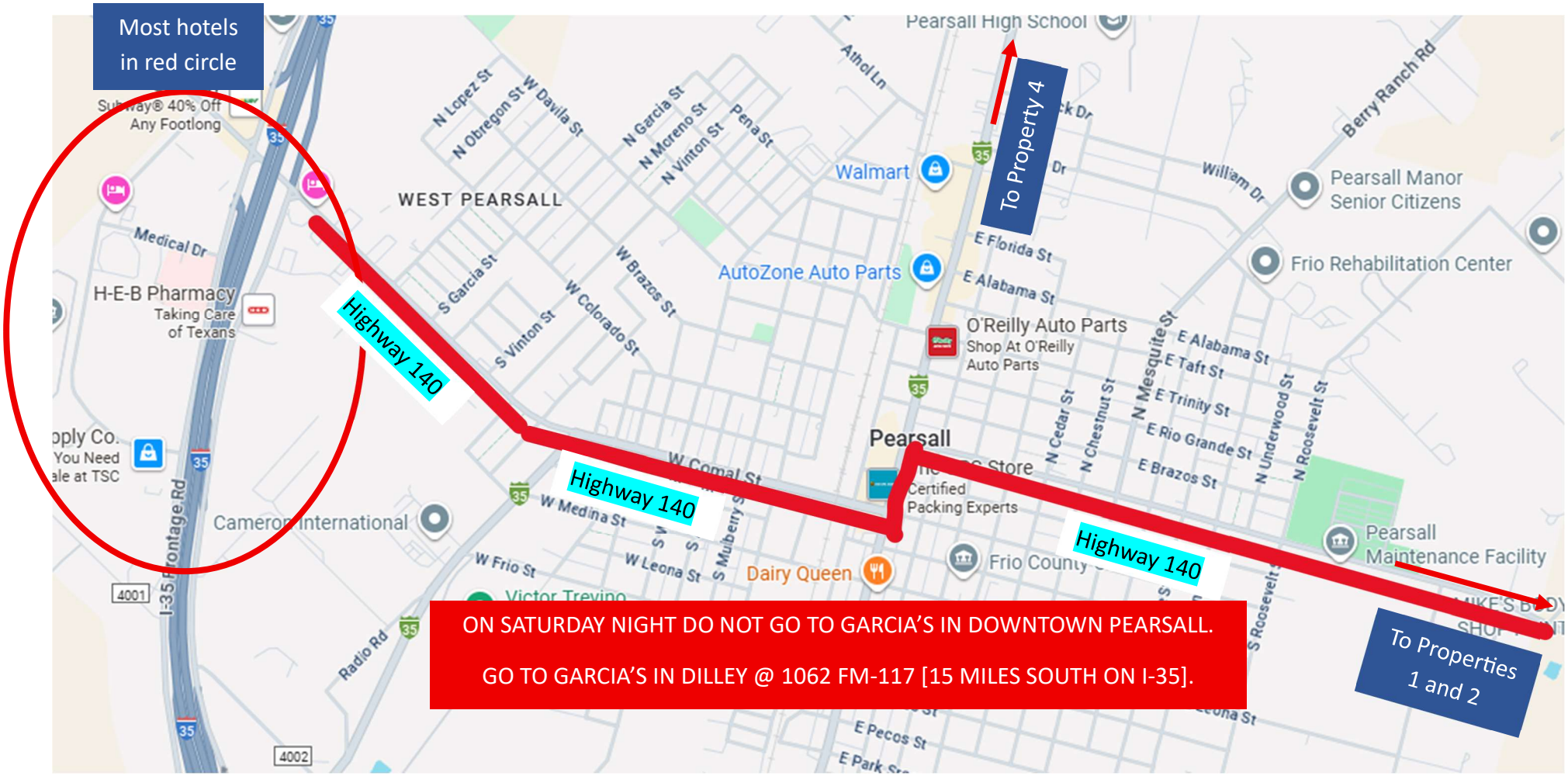

ON SATURDAY NIGHT DO NOT GO TO GARCIA'S IN DOWNTOWN PEARSALL.

GO TO GARCIA'S IN DILLEY @ 1062 FM-117 [15 MILES SOUTH ON I-35].

To Property 3

Dinner Saturday Night
9:00 PM
Garcia's in Dilley
1062 FM-117
I-35 South
Take Exit 85, Hwy 117
Just on the East side of I-35

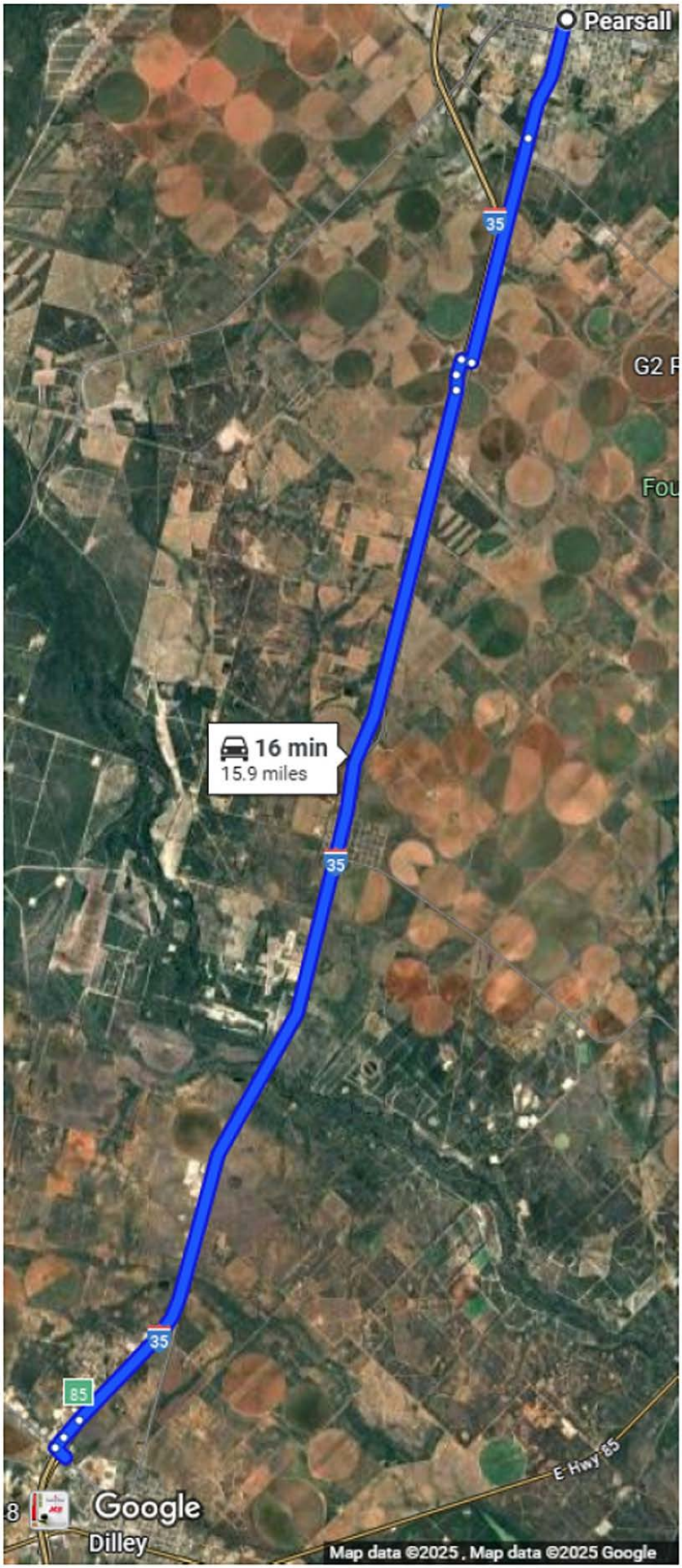

30,000 Foot View

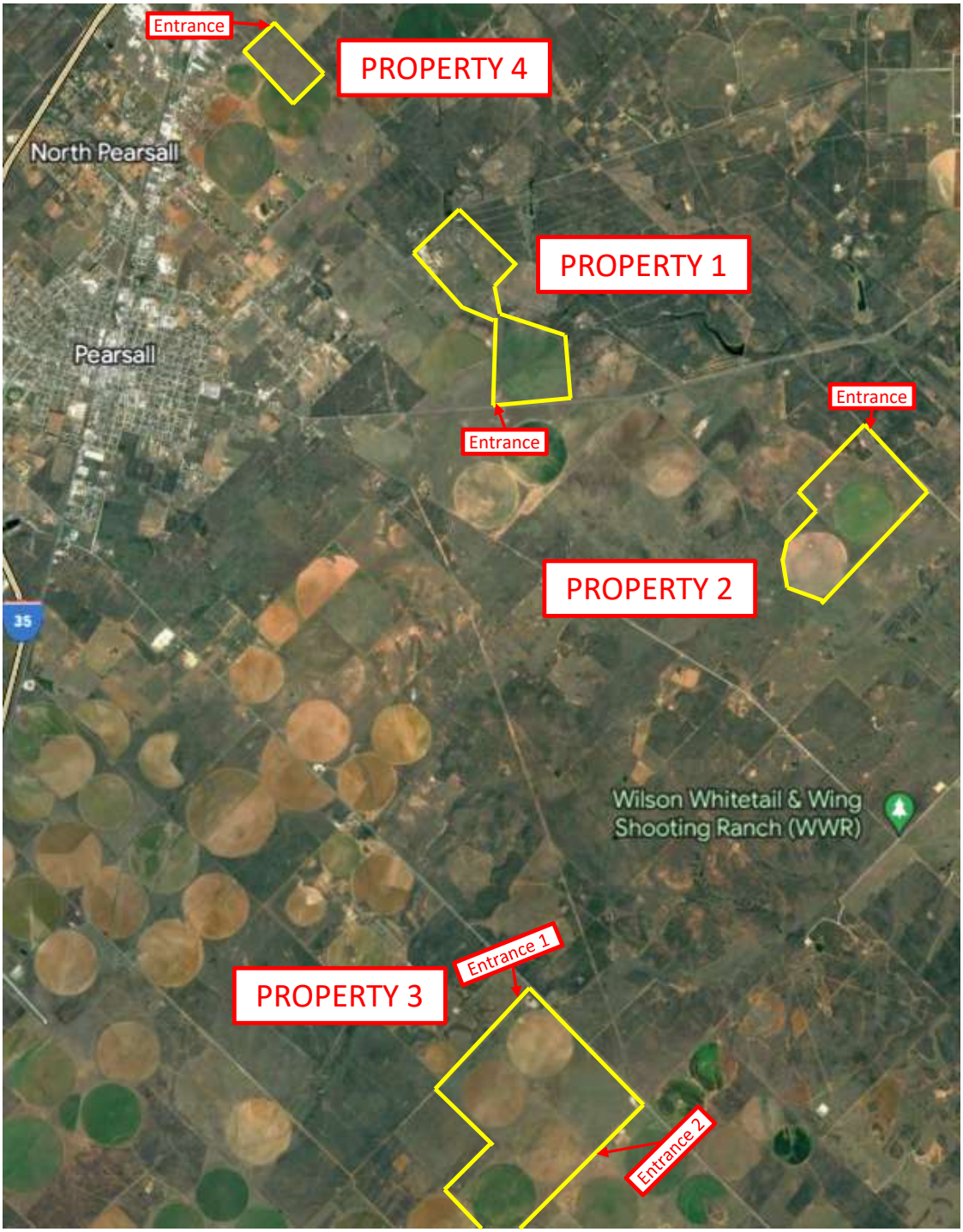

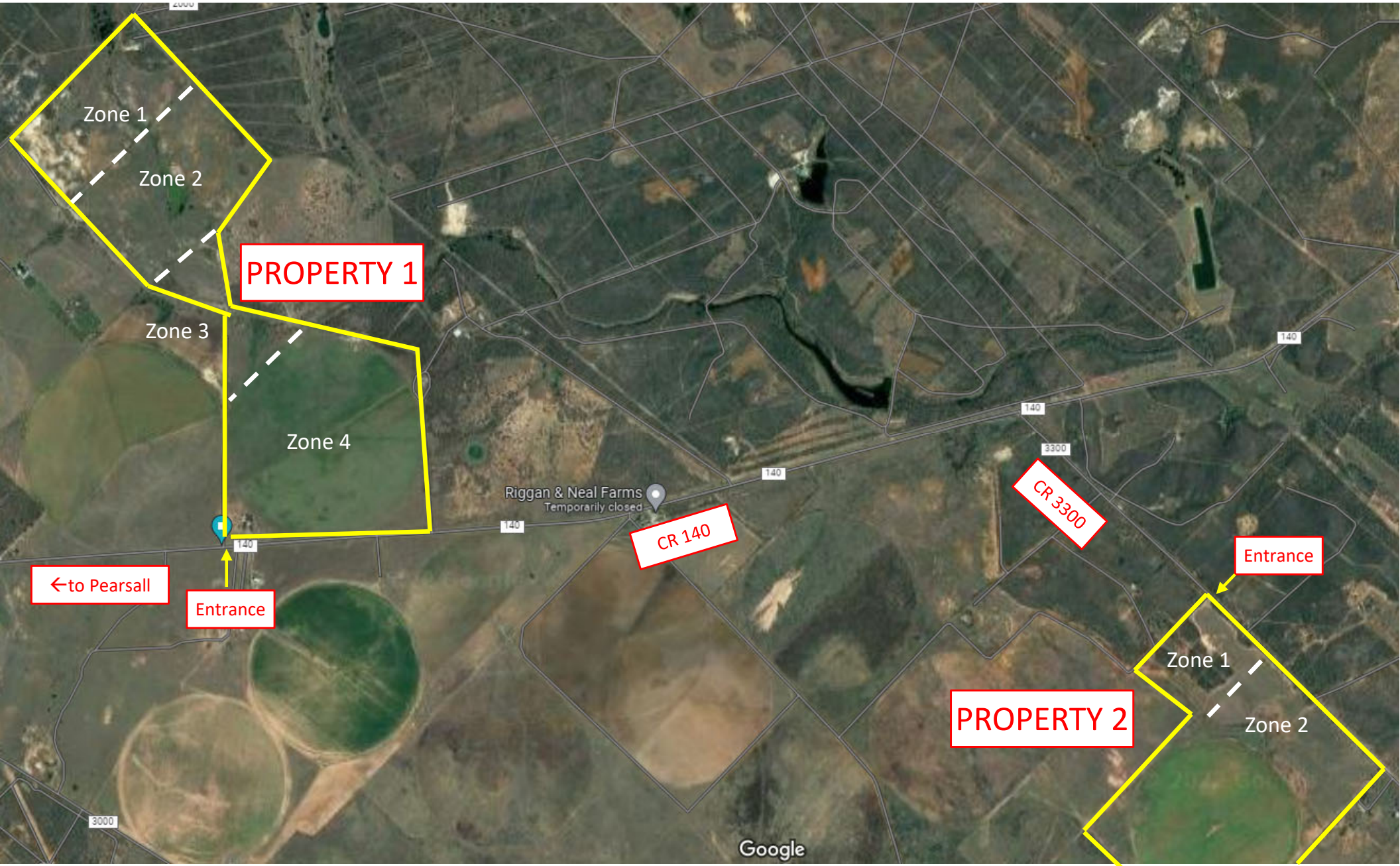
Zone 1
Zone 2
PROPERTY 1
Zone 3
Zone 4
Riggan & Neal Farms
Temporarily closed
CR 140
CR 3300
Entrance
←to Pearsall
Entrance
Zone 1
Zone 2
PROPERTY 2
Google

PROPERTY 1

Zone 1
Zone 2
HQ – lunch in the field on Saturday
Zone 3
Zone 3
Zone 4
Please keep respectful distance from houses.

PROPERTY 2

Zone
1
Zone
2
More secret hunting spots this way that only Joey and the Sokols know about

How to get to Property 3

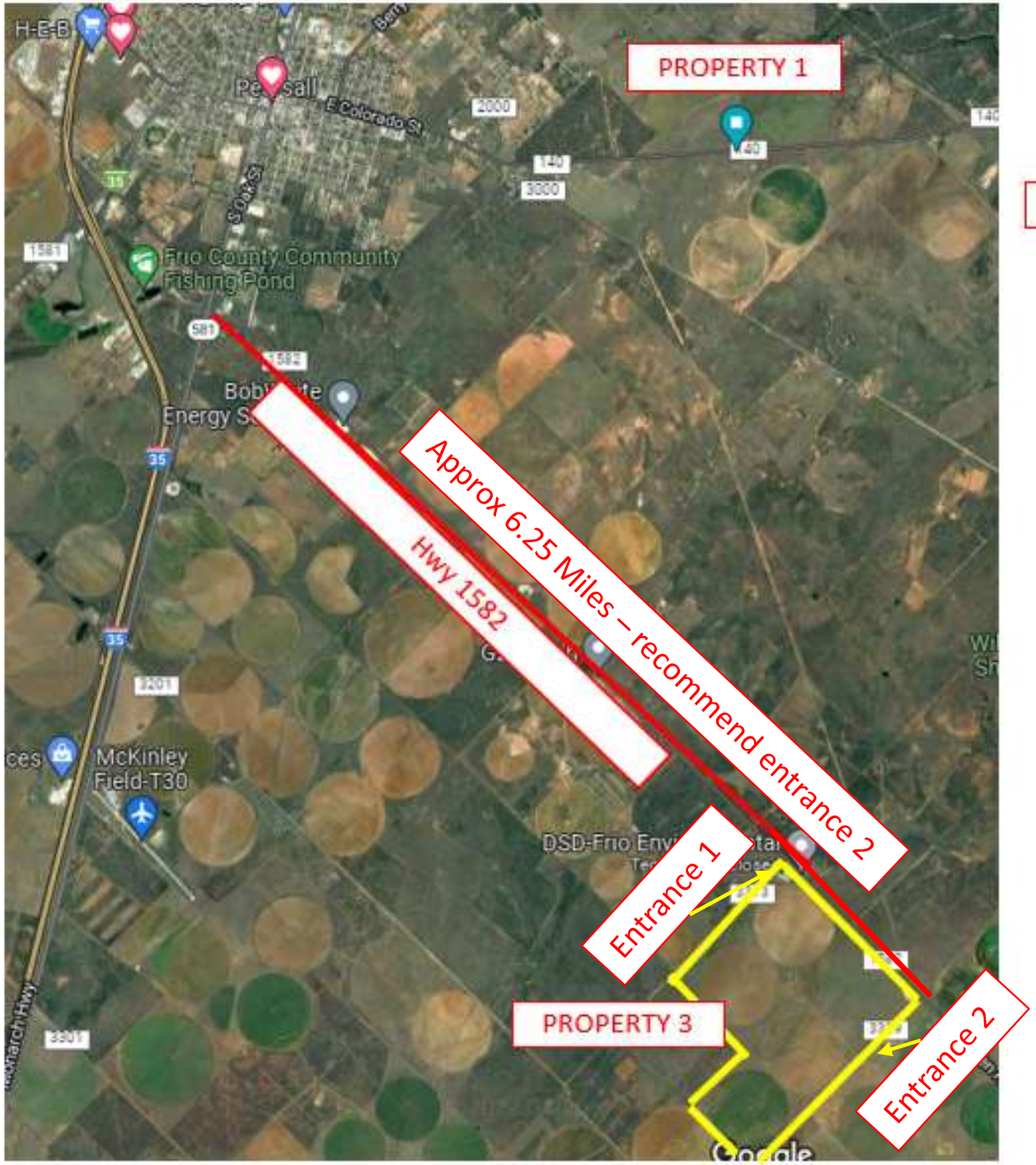

PROPERTY 3
Entrance 1
North
Spot 1
(structure)
Spot 2
(tank)
Highway 1582
Spot 3
(barn /
structure)
Spot 4
Do not hunt here
Spot 6
(no good, tank dry)
Spot 5
(structure)
Do not hunt between
here and here
xxxxxxxxxxxxxxxxxxxxxxx
Entrance 2
3329

PROPERTY 4