

EXTERIOR FINISH SCHEDULE						
#	MATERIAL TYPE	MANUFACTURER	PATTERN / MODEL	COLOR	SWATCH	NOTES
1	PAINT	SHERWIN WILLIAMS		SW7102 "WHITE FLOUR"		
2	PAINT	SHERWIN WILLIAMS		SW9165 "GOSSAMER VEIL"		
3	PAINT	SHERWIN WILLIAMS		SW7656 "RHINESTONE"		
4	PAINT	SHERWIN WILLIAMS		SW7633 "TAUPE TONE"		
5	PAINT	SHERWIN WILLIAMS		SW0032 "NEEDLEPOINT NAVY"		
6	PAINT	SHERWIN WILLIAMS		SW6003 "PROPER GRAY"		
6*	PAINTED TILT W/ FORMLINER	SPEC FORMLINERS, INC	1535 AMBOY CUT STONE	SW6003 "PROPER GRAY"		
7	PAINT	SHERWIN WILLIAMS		SW6513 "TAKE FIVE"		

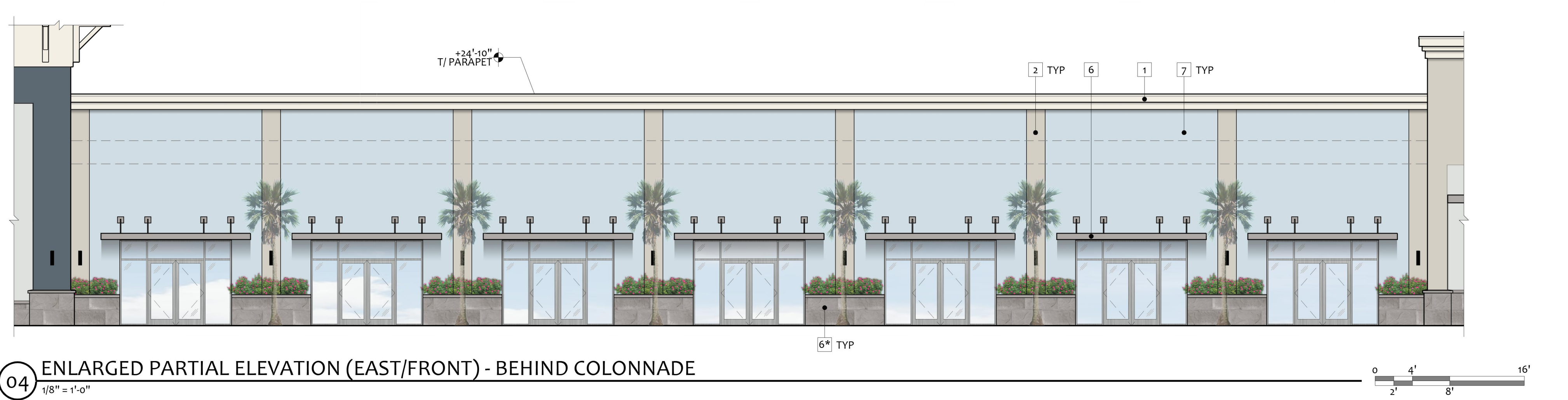

04 ENLARGED PARTIAL ELEVATION (EAST/FRONT) - BEHIND COLONNADE
1/8" = 1'-0"



03 ENLARGED PARTIAL ELEVATION (EAST/FRONT)
1/8" = 1'-0"



02 ENLARGED PARTIAL ELEVATION (EAST/FRONT)
1/8" = 1'-0"

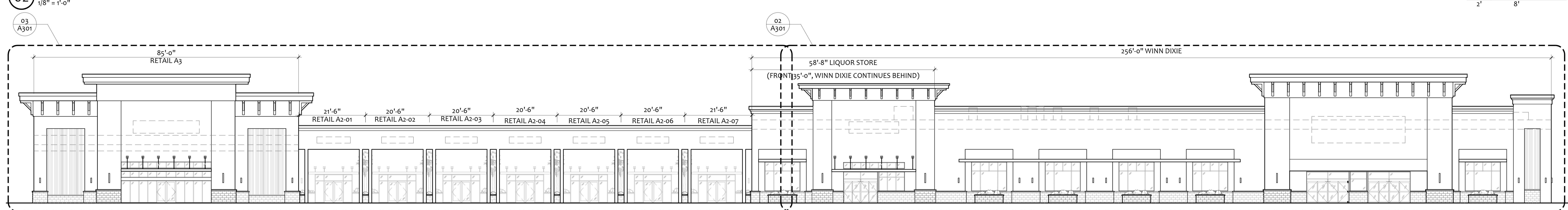

01 OVERALL ELEVATION (EAST/FRONT)
1/16" = 1'-0"

COPYRIGHT STATEMENT
These documents, their contents, and the ideas, designs, and concepts presented here-in are the property of ELEVEN18 Architecture and are issued only for the specific project noted on these documents. Holders of these documents that have established a mutually agreed contractual relationship with ELEVEN18 Architecture have been granted a limited license to reproduce these documents in relationship to the specific project referenced. All others are subject to US Copyright Law as defined by Title 17 of the United States Code and other regional laws as may apply. Any revisions, reproductions, modifications, or re-use of these documents without the express written consent of ELEVEN18 Architecture is prohibited by law.

07 OCT 2021

NOT FOR CONSTRUCTION

- Mark Adams, AIA
FL REG.#AR0094473
- Brooke Leigh Chea, AIA
FL REG.#AR0099995
- Matthew A Conte, AIA
FL REG.#AR0096819
- Kimberly Day McCann, AIA
FL REG.#AR0091738

ELEVEN 18
ARCHITECTURE
A WOMEN'S BUSINESS ENTERPRISE
FL License: AR009184

Working Address:
424 E. Central Blvd. #542
Orlando, FL 32801
www.eleven18architecture.com
Physical Address:
1011 E. Colonial Dr. #307
Orlando, FL 32803
407-745-5300

© Copyright 2019 ELEVEN18 ARCHITECTURE, PL
All Rights Reserved Worldwide

PROJECT NAME:
POINCIANA SHOPPING CENTER
Marigold Ave
Kissimmee, FL

PROJECT CLIENT:
TCII CAPITAL GROUP
20900 NE 30th Ave
Suite 307
Aventura, FL 33180

ELEVEN18 PROJECT LEAD:
Kim McCann
407-745-5300
kmcann@eleven18architecture.com

PROJECT TEAM:
Reed Smarrelli

REVISIONS		
#	DATE	DESC.
-	10.07.21	CONCEPT ELEVATION

A301
EXTERIOR ELEVATIONS