CS ANGUS RANCH

NEWELL, SOUTH DAKOTA

Maternal Advantage Bull Sale

Save the Date

APRIL 15TH, 2021 ·1PM

BELLE FOURCHE LIVESTOCK | BELLE FOURCHE, SD

OVER 20 YEARS OF MATERNAL, REPUTATION BLACK ANGUS CATTLE

Welcome to CS Angus

Craig & Shelby Weirather - Newell, SD 57760 - 605.892.5684

CS ANGUS RANCH
NEWELL, SOUTH DAKOTA

Welcome

We are excited to invite you back for another year of great CS Angus Bulls. Like many of you we are encouraged about 2021. Positive trends in crop and livestock markets give reason for optimism and are setting the framework for a better year for producers. It is our intent that CS Angus Bulls, coupled with these market trends, will leave you with more profit in your pocket as well as predictable genetics that you can use with confidence to improve your herd.

Our focus here at CS Angus remains the same today as it was twenty years ago, The Mother Cow! A wise man once told us: “Stay with what works, don’t deviate to chase the fads. Bred for the mother cow,” he advised. “One that is structurally correct, fertile and well dispositioned. She in turn will leave you with bulls that breed and test year after year and remain structurally sound themselves. And by all means, remain true to what you want your program to be.” So we have! Our unwavering commitment to these founding principles has left us with cows that predictably reproduce these desired traits year after year.

What great advice Clarence VanDyke shared with us when we were just starting out. These guiding principles shaped the pillars on which we’ve developed the CS Angus program. We will always be grateful to Clarence and his wife Marian for their mentoring and friendship. What a priceless gift we were given when these people became part of our lives. We treasure our relationship with their entire family to this day. We continue to be blessed by the product of their guidance as it lives on at CS Angus Ranch.

As always, this years exceptional line up of bulls will be health and semen tested as well as scrotal scored by CATL Veterinary Services, and come with a full breeding season guarantee from CS Angus. If you need to leave the bulls with us on sale day, we are more than happy keep them until you are able to take possession.

We look forward to visiting with you sale day!

Craig & Shelby Weirather

Sale Day Info

Auctioneer:
Jon Millar
605.347.0553

Buyers: All buyers need to be pre-registered at the Belle Fourche Livestock. Call 605.892.2655 prior to sale or register at the sale barn.

Sale Day Phone:
Craig 605.892.5684
Shelby 406.552.3177
Baxter Anders 605.685.4862

Sale Location: Belle Fourche Livestock
18662 Livestock Road, Belle Fourche, SD 57717
(*Just west of Belle Fourche on Hwy. 212)*

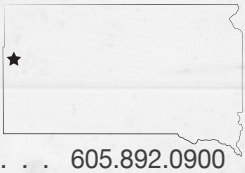

Sale Headquarters:
Americ Inn 605.892.0900
Super 8 . . . . . 605.892.3361
Econo Lodge 605.892.6663

EPDS and Health Information:
EPDs are current as of March 10th, 2021. Updated EPDS can be Viewed at www.Angus.org All bulls have been Angus GS tested with current EPDs reflecting this testing.
Spring 2020 Vaccinations: 7-way, Once PMH SQ, Inforce 3, Injectable Ivomec
Fall 2020 Vaccinations: Pyramid 5 + Presponse SQ, Vision 7 with Spur, Valbezen, Clean Up II
Spring 2021: Cydectin

Livestock Publications Representatives:
Scott Dirk, Tri-State Livesock News 605.380.6024
Tanner Hewitt, KBHB 605.490.7952
Ryan Casteel, Cattle Business Weekly. 605.423.6000

Terms and Conditions:
All cattle sell under the standard terms and conditions as adopted by the American Angus Association.

Catalog Design & Bull Videos:
Branding Impressions 605.347.0878

Settlement and Delivery:
All bulls are to be settled for sale day unless prior arrangements have been made. In regards to the bulls selling, CS Angus is offering to feed and maintain for an approximate May 1st delivery. Free Delivery is available in South Dakota and surrounding states. You are always welcome to take your bull home day of sale also.

Guarantee:
All bulls are fully guaranteed for one full breeding season and will have passed a breeding soundness exam performed by CATL Veterinary Services prior to sale day. Semen tested and scrotal measured.

Food and Refreshments:
CS Angus will be sponsoring coffee and doughnuts on sale day at the Belle Fourche Livestock Café. See you sale day.

View Catalog and Videos online:
CSAngusRanch.com

Calving Ease Description:
★ - Cow bull
★★ - Big framed heifer or cow bull
★★★ - Heifer bull

You can now view and bid online by visiting LMAauctions.com
1. Select your internet type
2.Create a user name
3. Log in
4.Select Belle Fourche Livestock and begin watching.

LMA
LIVESTOCK MARKETING ASSOCIATION

Bull shave been ANGUSGS tested.

ANGUSGS℠ Powered by Neogen GeneSeek

FOR ANGUS. BY ANGUS.

Created by Angus Genetics Inc. (AGI) and powered by Neogen GeneSeek, our sale cattle have been tested with the first DNA profile designed specifically for Angus cattle, Angus GS℠.

Each marker is intentionally chosen from the Angus genome to drive the Angus breed into the future. It offers maximum accuracy for genomically enhanced EPDs at great value. Testing heifer and bull calves ultimately allows you to reap the benefits of faster genetic gain in your commercial herd. With Angus GS, it's all about you, our customer.

Trait	Progeny Equivalents
Calving Ease Direct (CED)	26
Birth Weight (BW)	23
Weaning Weight (WW)	27
Yearling Weight (YW)	23
Dry Matter Intake (DMI)	12
Yearling height (YH)	17
Scrotal Circumference (SC)	15
Docility (DOC)	12
Claw Set (CLAW)	10
Foot Angle (ANGLE)	10
Heifer Pregnancy (HP)	17
Calving Ease Maternal (CEM)	20
Milk	36
Mature Weight (MW)	15
Mature Height (MH)	9
Carcass Weight (CW)	15
Carcass Marbling (MARB)	11
Carcass Ribeye (RE)	17
Carcass Fat (FAT)	14

Make Angus GS work for you at Angus.org/AGI/AngusGS or contact your Neogen GeneSeek representative at (402) 435-0665.

ANGUS GENETICS NEOGEN

Yearling Bulls

The bulls this year where weaned the first part of October and developed slowly on a high roughage ration. These bulls are not fat, but fed to express their full genetic potential. They are ready to go breed without a meltdown.

We are confident this group of bulls will represent themselves well and perform in any environment.

View videos of bulls at:
CSAngusRanch.com

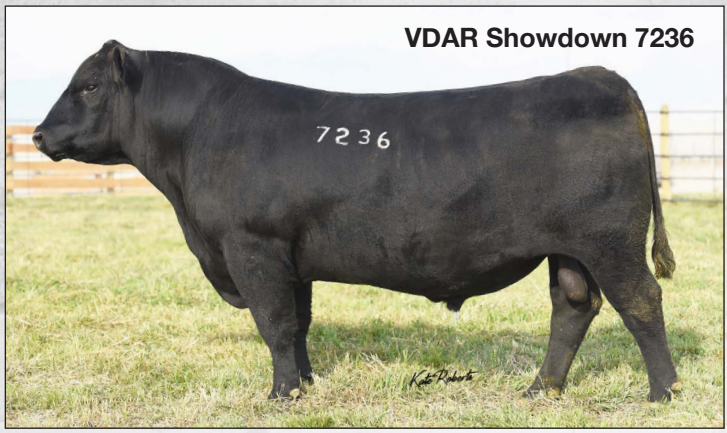

CS Sire: VDAR Showdown 7236

BIRTH DATE: 1-12-16 BULL 18409384 FREEZE BRAND: 7236

V D A R Hero 7072
V D A R Sonny Boy 1194
V D A R Lass 2582

HA Windfall 6011
V D A R Forever Lady 1409
V D A R Forever Lady 9770

DFA Hero 6017
V D A R Hazel 0319
Crook Mt Windy 17
V D A R Lass 9732

A A R Really Windy 1205
H A Calculator 3100
V D A R Great Plains 3615
Snells Forever Lady 2030

Marb	.25
RE	.15
Fat	.050
$W	73
$F	84
$G	24
$B	108

CED	BW	Birth	Wn. Wt.	WW	Yrlg. Wt.	YW	SC	MILK
8	2.4	---	---	71	---	116	.53	27

This is a bull that packs a punch, the $22,000 selection of the 2017 bull sale. A son of Genex sire VDAR Sonny Boy 1194, Showdown was a complete standout from the time he was born. His dam has had 5 bull calves, averaging over $17,000 each, 3 of them have seen use in our own herd. Showdown's Pathfinder dam has a calving interval of 367 days, a weaning ratio of 107 and a yearling ratio of 106 on 8 head. The feet and disposition of Showdown are remarkable, much like his sire. They also exhibit tremendous muscle shape and growth wrapped up in a stylish package. We have used Showdown heavily on cows and heifers with tremendous success. Co-owned with Hartman Angus, Grand Island, NE and CS Angus, Newell, SD. Semen available from VDAR.

Lot 003! Proceeds from the sale of this outstanding heifer bull will go to sponsor our own Miss Rodeo South Dakota, Martina Loobey, as she endeavors to represent our state in competing for Miss Rodeo America at the National Finals Rodeo. Martina's talents and accomplishments are a testament to where hard

1 CS Showdown 0007

DOB: 2-3-20 Reg #: Commercial FREEZE BRAND: 0007

V D A R Sonny Boy 1194
VDAR Showdown 7236
V D A R Forever Lady 1409

VDAR Black Cedar 2114
Commercial Dam 8145
Purebred Commercial

EPDs	Dam	Sire
Birth	--	2.4
Wean	--	71
Year	--	116
Milk	--	27

CED	BW	Birth	Act 10/5 WW	WW	Act 3/3 YW	YW	SC	MILK
--	--	74	788	--	1310	--	--	--

Marb	RE	Fat	$W	$F	$G	$B
--	--	--	--	--	--	--

ANGUS GS

CED	BW	WW	YW	DMI	YH	SC	Doc	HP	CEM	Milk	MW	MH	CW	Marb	RE	Fat	Tend
51	39	27	43	50	43	41	17	61	83	66	20	45	56	77	50	62	17

Calving Ease: ★★★

2 CS Showdown 003

DOB: 2-1-20 Reg #: Commercial FREEZE BRAND: 003

V D A R Sonny Boy 1194
VDAR Showdown 7236
V D A R Forever Lady 1409

VDAR Black Cedar 2114
Commercial Dam 801
Purebred Commercial

EPDs	Dam	Sire
Birth	--	2.4
Wean	--	71
Year	--	116
Milk	--	27

CED	BW	Birth	Act 10/5 WW	WW	Act 3/3 YW	YW	SC	MILK
--	--	78	720	--	1260	--	--	--

Marb	RE	Fat	$W	$F	$G	$B
--	--	--	--	--	--	--

ANGUS GS

CED	BW	WW	YW	DMI	YH	SC	Doc	HP	CEM	Milk	MW	MH	CW	Marb	RE	Fat	Tend
12	21	40	85	58	15	48	2	54	96	73	40	24	41	98	86	80	14

Calving Ease: ★★★

work, commitment and determination can take you. We can all be proud of the can-do attitude and sense of integrity that have set a bar for young ladies throughout our state to aspire to. Martina has been a true ambassador for both our region and the rodeo industry as she embodies our down-home values. The Covid-19 Pandemic has resulted in Martina fulfilling this role for a second consecutive year. Although she considers this a privilege, it does add a second year of travel expenses to fulfill her engagements. Your winning bid on this exceptiourden of a bull will add highly desirable genetic traits to your herd as well as propel this young lady toward her goal of representing South Dakota as Miss Rodeo America.

3 CS Showdown 0019

DOB: 2-6-20 Reg #: Commercial FREEZE BRAND: 0019

V D A R Sonny Boy 1194
VDAR Showdown 7236
V D A R Forever Lady 1409

VDAR Black Cedar 2114
Commercial Dam 8104
813 Dutch

EPDs	Dam	Sire
Birth	--	2.4
Wean	--	71
Year	--	116
Milk	--	27

CED	BW	Birth	Act 10/5 WW	WW	Act 3/3 YW	YW	SC	MILK
--	--	76	714	--	1160	--	--	--

Marb	RE	Fat	$W	$F	$G	$B
--	--	--	--	--	--	--

ANGUS GS

CED	BW	WW	YW	DMI	YH	SC	Doc	HP	CEM	Milk	MW	MH	CW	Marb	RE	Fat	Tend
43	52	29	92	27	32	68	14	44	74	94	46	65	58	82	57	44	18

Calving Ease: ★★★

4 CS Showdown 0021

DOB: 2-10-20 Reg #: Commercial FREEZE BRAND: 0021

V D A R Sonny Boy 1194
VDAR Showdown 7236
V D A R Forever Lady 1409

VDAR Black Cedar 2114
Commercial Dam 805
Purebred Commercial

EPDs	Dam	Sire
Birth	--	2.4
Wean	--	71
Year	--	116
Milk	--	27

CED	BW	Birth	Act 10/5 WW	WW	Act 3/3 YW	YW	SC	MILK
--	--	79	708	--	1185	--	--	--

Marb	RE	Fat	$W	$F	$G	$B
--	--	--	--	--	--	--

ANGUS GS

CED	BW	WW	YW	DMI	YH	SC	Doc	HP	CEM	Milk	MW	MH	CW	Marb	RE	Fat	Tend
10	25	36	44	94	12	60	31	88	1	66	51	27	34	87	75	87	50

Calving Ease: ★★★

5 CS Showdown 0006

DOB: 2-2-20 Reg #: Commercial FREEZE BRAND: 0006

V D A R Sonny Boy 1194
VDAR Showdown 7236
V D A R Forever Lady 1409

VDAR Balck Cedar 2114
Commercial Dam 809
Purebred Commercial

EPDs	Dam	Sire
Birth	--	2.4
Wean	--	71
Year	--	116
Milk	--	27

CED	BW	Birth	Act 10/5 WW	WW	Act 3/3 YW	YW	SC	MILK
--	--	72	694	--	1190	--	--	--

Marb	RE	Fat	$W	$F	$G	$B
--	--	--	--	--	--	--

ANGUS GS

CED	BW	WW	YW	DMI	YH	SC	Doc	HP	CEM	Milk	MW	MH	CW	Marb	RE	Fat	Tend
89	74	49	47	72	12	5	2	65	83	49	29	32	63	50	100	86	18

Calving Ease: ★★★

6 CS Showdown 0017

DOB: 2-6-20 Reg #: Commercial FREEZE BRAND: 0017

V D A R Sonny Boy 1194
VDAR Showdown 7236
V D A R Forever Lady 1409

VDAR Black Cedar 2114
Commercial Dam 8050
Purebred Commercial

EPDs	Dam	Sire
Birth	--	2.4
Wean	--	71
Year	--	116
Milk	--	27

CED	BW	Birth	Act 10/5 WW	WW	Act 3/3 YW	YW	SC	MILK
--	--	77	664	--	1140	--	--	--

Marb	RE	Fat	$W	$F	$G	$B
--	--	--	--	--	--	--

ANGUS CS

CED	BW	WW	YW	DMI	YH	SC	Doc	HP	CEM	Milk	MW	MH	CW	Marb	RE	Fat	Tend
63	78	59	79	22	27	84	5	22	56	52	63	63	71	78	51	43	39

Calving Ease: ★★★

7 CS Showdown 0020

DOB: 2-6-20 Reg #: Commercial FREEZE BRAND: 0020

V D A R Sonny Boy 1194
VDAR Showdown 7236
V D A R Forever Lady 1409

VDAR Black Cedar 2114
Commercial Dam 829
Purebred Commercial

EPDs	Dam	Sire
Birth	--	2.4
Wean	--	71
Year	--	116
Milk	--	27

CED	BW	Birth	Act 10/5 WW	WW	Act 3/3 YW	YW	SC	MILK
--	--	76	634	--	1130	--	--	--

Marb	RE	Fat	$W	$F	$G	$B
--	--	--	--	--	--	--

ANGUS CS

CED	BW	WW	YW	DMI	YH	SC	Doc	HP	CEM	Milk	MW	MH	CW	Marb	RE	Fat	Tend
59	66	66	80	51	49	97	10	65	100	63	77	60	94	44	100	94	93

Calving Ease: ★★

8 CS Showdown 0023

DOB: 2-10-20 Reg #: 19986593 FREEZE BRAND: 0023

V D A R Sonny Boy 1194
VDAR Showdown 7236
V D A R Forever Lady 1409

Csar Black Cedar 260
CS Lass 8035
CS Lass 3003

EPDs	Dam	Sire
Birth	.9	2.4
Wean	43	71
Year	68	116
Milk	26	27

CED	BW	Birth	Act 10/5 WW	WW	Act 3/3 YW	YW	SC	MILK
6	2.1	77	610	51	1080	85	--	27

Marb	RE	Fat	$W	$F	$G	$B
--	--	--	52	--	--	--

ANGUS CS

CED	BW	WW	YW	DMI	YH	SC	Doc	HP	CEM	Milk	MW	MH	CW	Marb	RE	Fat	Tend
60	66	59	72	60	22	52	17	66	63	40	37	31	63	97	79	46	31

Calving Ease: ★★★

CS Showdown 0006

Sire: VDAR Gallatin 7586

BIRTH DATE: 1-24-16 BULL 18409408 FREEZE BRAND: 7586

V D A R Hero 7072
V D A R Sonny Boy 1194
V D A R Lass 2582

DFA Hero 6017
V D A R Hazel 0319
Crook Mt Windy 17
V D A R Lass 9732

V D A R Really Windy 4097
V D A R Lass 2525
V D A R Lass 0464

A A R Really Windy 1205
VDAR Blackbird 2031
KA New Design 212- 038
V D A R Lass 8356

Marb	.35
RE	.26
Fat	-.003
$W	57
$F	74
$G	35
$B	109

CED	BW	Birth	Wn. Wt.	WW	Yrlg. Wt.	YW	SC	MILK
13	.6	---	---	56	---	107	.13	28

Gallatin has a very exciting future ahead of him. His daughters are tremendous young cows. Extremely sound footed and correctly made with great attitudes and ideal udders. He's seen a lot of use the last two years and we have a lot of calves on the ground right now. His calves have ratios of 101 on both weaning and yearling. His grandam is a tremendous 11 year old cow and the mother of VDAR Stout 1623. Co-owned with Namminga's, Avon, SD. Semen available.

9 CS Gallatin 0174

DOB: 2-27-20 Reg #: 19988373 FREEZE BRAND: 0174

V D A R Sonny Boy 1194
VDAR Gallatin 7586
V D A R Lass 2525

CS Legend 6035
CS Lass 8151
C S A R Lass 231

EPDs	Dam	Sire
Birth	3.1	.6
Wean	50	56
Year	92	107
Milk	33	28

CED	BW	Birth	Act 10/5 WW	WW	Act 3/3 YW	YW	SC	MILK
7	1.8	75	708	56	1265	105	--	31

Marb	RE	Fat	$W	$F	$G	$B
--	--	--	58	--	--	--

ANGUS GS

CED	BW	WW	YW	DMI	YH	SC	Doc	HP	CEM	Milk	MW	MH	CW	Marb	RE	Fat	Tend
72	83	19	78	83	12	95	6	35	53	6	35	24	59	59	98	92	54

Calving Ease: ★★★

10 CS Gallatin 0016

DOB: 2-6-20 Reg #: 19988790 FREEZE BRAND: 0016

V D A R Sonny Boy 1194
VDAR Gallatin 7586
V D A R Lass 2525

Vision Unanimous 1418
CS Lass 8025
VDAR Lass 2019

EPDs	Dam	Sire
Birth	2.9	.6
Wean	59	56
Year	101	107
Milk	25	28

CED	BW	Birth	Act 10/5 WW	WW	Act 3/3 YW	YW	SC	MILK
8	1.7	75	696	57	1240	104	--	27

Marb	RE	Fat	$W	$F	$G	$B
--	--	--	56	--	--	--

ANGUS GS

CED	BW	WW	YW	DMI	YH	SC	Doc	HP	CEM	Milk	MW	MH	CW	Marb	RE	Fat	Tend
1	1	57	44	89	54	95	57	45	89	20	27	50	60	46	41	14	7

Calving Ease: ★★★

Sire: CS Legend 6035

BIRTH DATE: 1-30-16 BULL 18653089 FREEZE BRAND: 6035

Vermilion Dateline 7078
VDAR Legend 1281
V D A R Polly 6025

Papa Durabull 9805
VDAR Lass 2019
V D A R Lass 5186

Connealy Dateline
Vermilion Blackbird 5044
V D A R New Trend 47
V D A R Polly 4013

Scotch Cap
Envious Blackbird DHD 3811
V D A R Rito 953
Gladwall G V Lass 8270

Marb	.34
RE	.58
Fat	.016
$W	57
$F	70
$G	37
$B	107

CED	BW	Birth	Wn. Wt.	WW	Yrlg. Wt.	YW	SC	MILK
1	3.4	---	---	54	---	100	.88	36

CS Legend 6035 has been a powerful herd bull for us here at CS Angus, equal to many of the AI sires we have used. He is a long, smooth fronted, big topped bull. He has left us with an incredible set of females that are good footed and very maternal. The bull calves are consistently made like their sire. CS Legend 6035s dam, VDAR Lass 2019, has been a donor with our program and VanDyke Angus, Manhatten MT. Legends pedigree is full of proven pathfinder cows.

VDAR Lass 2019 - Dam of CS Legend 6035

11 CS Legend 0051

DOB: 3-1-20 Reg #: Commercial FREEZE BRAND: 0051

VDAR Legend 1281
CS Legend 6035
VDAR Lass 2019

VDAR Cornerstone 3056
Commercial Dam 307
Purebred Commercial

EPDs	Dam	Sire
Birth	--	3.4
Wean	--	54
Year	--	100
Milk	--	36

CED	BW	Birth	Act 10/5 WW	WW	Act 3/3 YW	YW	SC	MILK
--	--	95	820	--	1280	--	--	--

Marb	RE	Fat	$W	$F	$G	$B
--	--	--	--	--	--	--

ANGUS GS

CED	BW	WW	YW	DMI	YH	SC	Doc	HP	CEM	Milk	MW	MH	CW	Marb	RE	Fat	Tend
70	55	43	56	51	7	73	38	43	84	2	45	46	70	34	83	89	5

Calving Ease: ★★

CS Legend 0051

12 CS Legend 0039

DOB: 2-23-20 Reg #: Commercial FREEZE BRAND: 0039

VDAR Legend 1281
CS Legend 6035
VDAR Lass 2019

VDAR Bushywacker 3105
VDAR Miss Wix 1013
VDAR Miss Wix 4623

EPDs	Dam	Sire
Birth	--	3.4
Wean	--	54
Year	--	100
Milk	--	36

CED	BW	Birth	Act 10/5 WW	WW	Act 3/3 YW	YW	SC	MILK
--	--	87	780	--	1320	--	--	--

Marb	RE	Fat	$W	$F	$G	$B
--	--	--	--	--	--	--

ANGUS GS

CED	BW	WW	YW	DMI	YH	SC	Doc	HP	CEM	Milk	MW	MH	CW	Marb	RE	Fat	Tend
84	76	18	18	67	25	7	21	40	83	8	11	27	59	98	79	47	62

Calving Ease: ★

13 CS Legend 0089

DOB: 3-11-20 Reg #: 19986595 FREEZE BRAND: 0089

VDAR Legend 1281
CS Legend 6035
VDAR Lass 2019

Plattemere Weigh Up K360
CS Elluna 7033
V D A R Elluna 6812

EPDs	Dam	Sire
Birth	3.0	3.4
Wean	59	54
Year	110	100
Milk	27	36

CED	BW	Birth	Act 10/5 WW	WW	Act 3/3 YW	YW	SC	MILK
--	3.8	84	778	65	1280	113	--	31

Marb	RE	Fat	$W	$F	$G	$B
--	--	--	62	--	--	--

ANGUS GS

CED	BW	WW	YW	DMI	YH	SC	Doc	HP	CEM	Milk	MW	MH	CW	Marb	RE	Fat	Tend
96	94	4	3	100	2	10	77	7	64	7	3	4	11	59	34	46	19

Calving Ease: ★

14 CS Legend 0062

DOB: 3-1-20 Reg #: Commercial FREEZE BRAND: 0062

VDAR Legend 1281
CS Legend 6035
VDAR Lass 2019

CSAR Black Cedar 260
Commercial Dam 5050
Purebred Commercial

EPDs	Dam	Sire
Birth	--	3.4
Wean	--	54
Year	--	100
Milk	--	36

CED	BW	Birth	Act 10/5 WW	WW	Act 3/3 YW	YW	SC	MILK
--	--	85	742	--	1250	--	--	--

Marb	RE	Fat	$W	$F	$G	$B
--	--	--	--	--	--	--

ANGUS GS

CED	BW	WW	YW	DMI	YH	SC	Doc	HP	CEM	Milk	MW	MH	CW	Marb	RE	Fat	Tend
88	42	15	69	72	19	28	60	11	83	3	27	39	57	58	65	77	13

Calving Ease: ★

15 CS Legend 0137

DOB: 3-26-20 Reg #: Commercial FREEZE BRAND: 0137

VDAR Legend 1281
CS Legend 6035
VDAR Lass 2019

DFA Game Day 6298
VDAR Forever Lady 1650
VDAR Foreever Lady 8637

EPDs	Dam	Sire
Birth	--	3.4
Wean	--	54
Year	--	100
Milk	--	36

CED	BW	Birth	Act 10/5 WW	WW	Act 3/3 YW	YW	SC	MILK
--	--	87	734	--	1215	--	--	--

Marb	RE	Fat	$W	$F	$G	$B
--	--	--	--	--	--	--

ANGUS GS

CED	BW	WW	YW	DMI	YH	SC	Doc	HP	CEM	Milk	MW	MH	CW	Marb	RE	Fat	Tend
96	91	34	71	77	13	57	63	91	87	14	22	17	49	72	49	82	7

Calving Ease: ★

16 CS Legend 0130

DOB: 3-23-20 Reg #: 19986590 FREEZE BRAND: 0130

VDAR Legend 1281
CS Legend 6035
VDAR Lass 2019

V D A R Really Windy 4097
CSAR Beauty 018
C S A R Beauty 866

EPDs	Dam	Sire
Birth	2.2	3.4
Wean	51	54
Year	84	100
Milk	13	36

CED	BW	Birth	Act 10/5 WW	WW	Act 3/3 YW	YW	SC	MILK
3	3.2	84	726	62	1245	102	.48	25

Marb	RE	Fat	$W	$F	$G	$B
.31	.37	.015	58	70	33	103

ANGUS GS

CED	BW	WW	YW	DMI	YH	SC	Doc	HP	CEM	Milk	MW	MH	CW	Marb	RE	Fat	Tend
95	81	24	31	74	9	24	38	74	96	42	11	10	43	78	66	92	23

Calving Ease: ★

17 CS Legend 0045

DOB: 2-24-20 Reg #: 19986592 FREEZE BRAND: 0045

VDAR Legend 1281
CS Legend 6035
VDAR Lass 2019

Plattemere Weigh Up K360
CS Lass 7043
V D A R CS Lass 811

EPDs	Dam	Sire
Birth	2.8	3.4
Wean	60	54
Year	106	100
Milk	26	36

CED	BW	Birth	Act 10/5 WW	WW	Act 3/3 YW	YW	SC	MILK
2	2.5	78	720	58	1170	101	--	31

Marb	RE	Fat	$W	$F	$G	$B
--	--	--	60	77	--	--

ANGUS GS

CED	BW	WW	YW	DMI	YH	SC	Doc	HP	CEM	Milk	MW	MH	CW	Marb	RE	Fat	Tend
4	5	40	61	60	27	84	78	62	58	40	40	32	46	60	2	16	31

Calving Ease: ★★★

18 CS Legend 0070

DOB: 3-3-20 Reg #: Commercial FREEZE BRAND: 0070

VDAR Legend 1281
CS Legend 6035
VDAR Lass 2019

GDAR Dutch 5226
Commercial Dam 1002
Purebred Commercial

EPDs	Dam	Sire
Birth	--	3.4
Wean	--	54
Year	--	100
Milk	--	36

CED	BW	Birth	Act 10/5 WW	WW	Act 3/3 YW	YW	SC	MILK
--	--	84	714	--	1230	--	--	--

Marb	RE	Fat	$W	$F	$G	$B
--	--	--	--	--	--	--

ANGUS GS

CED	BW	WW	YW	DMI	YH	SC	Doc	HP	CEM	Milk	MW	MH	CW	Marb	RE	Fat	Tend
63	60	35	62	74	27	12	94	82	68	64	12	35	61	99	64	59	19

Calving Ease: ★

19 CS Legend 0063

DOB: 3-1-20 Reg #: Commercial FREEZE BRAND: 0063

VDAR Legend 1281
CS Legend 6035
VDAR Lass 2019

CSAR Black Cedar 260
Commercial Dam 5051
Purebred Commercial

EPDs	Dam	Sire
Birth	--	3.4
Wean	--	54
Year	--	100
Milk	--	36

CED	BW	Birth	Act 10/5 WW	WW	Act 3/3 YW	YW	SC	MILK
--	--	83	708	--	1260	--	--	--

Marb	RE	Fat	$W	$F	$G	$B
--	--	--	--	--	--	--

ANGUS GS

CED	BW	WW	YW	DMI	YH	SC	Doc	HP	CEM	Milk	MW	MH	CW	Marb	RE	Fat	Tend
41	61	27	16	90	5	27	27	50	23	35	37	6	20	66	51	51	35

Calving Ease: ★★

20 CS Legend 0083

DOB: 3-10-20 Reg #: Commercial FREEZE BRAND: 0083

VDAR Legend 1281
CS Legend 6035
VDAR Lass 2019

GDAR Dutch 5226
Commercial Dam VD1
Commercial Dam 516

EPDs	Dam	Sire
Birth	--	3.4
Wean	--	54
Year	--	100
Milk	--	36

CED	BW	Birth	Act 10/5 WW	WW	Act 3/3 YW	YW	SC	MILK
--	--	89	700	--	1270	--	--	--

Marb	RE	Fat	$W	$F	$G	$B
--	--	--	--	--	--	--

ANGUS GS

CED	BW	WW	YW	DMI	YH	SC	Doc	HP	CEM	Milk	MW	MH	CW	Marb	RE	Fat	Tend
85	66	28	68	60	11	53	69	72	73	7	61	41	52	92	50	78	1

Calving Ease: ★

21 CS Legend 0030

DOB: 2-20-20 Reg #: Commercial FREEZE BRAND: 0030

VDAR Legend 1281
CS Legend 6035
VDAR Lass 2019

AAR Really Windy 141
Commercial Dam 8346
VDAR PF Linda 3742

EPDs	Dam	Sire
Birth	--	3.4
Wean	--	54
Year	--	100
Milk	--	36

CED	BW	Birth	Act 10/5 WW	WW	Act 3/3 YW	YW	SC	MILK
--	--	80	698	--	1125	--	--	--

Marb	RE	Fat	$W	$F	$G	$B
--	--	--	--	--	--	--

ANGUS GS

CED	BW	WW	YW	DMI	YH	SC	Doc	HP	CEM	Milk	MW	MH	CW	Marb	RE	Fat	Tend
65	62	53	89	20	23	26	27	59	72	31	79	67	73	41	72	86	15

Calving Ease: ★★

22 CS Legend 0071

DOB: 3-3-20 Reg #: Commercial FREEZE BRAND: 0071

VDAR Legend 1281
CS Legend 6035
VDAR Lass 2019

DFA Game Day 6298
Commercial Dam 1461
VDAR Blackcap 3747

EPDs	Dam	Sire
Birth	--	3.4
Wean	--	54
Year	--	100
Milk	--	36

CED	BW	Birth	Act 10/5 WW	WW	Act 3/3 YW	YW	SC	MILK
--	--	88	676	--	1160	--	--	--

Marb	RE	Fat	$W	$F	$G	$B
--	--	--	--	--	--	--

ANGUS GS

CED	BW	WW	YW	DMI	YH	SC	Doc	HP	CEM	Milk	MW	MH	CW	Marb	RE	Fat	Tend
29	12	57	49	79	34	61	74	37	85	10	23	45	63	75	69	84	78

Calving Ease: ★★★

23 CS Legend 0106

DOB: 3-17-20 Reg #: 19986600 FREEZE BRAND: 0106

VDAR Legend 1281
CS Legend 6035
VDAR Lass 2019

V D A R PF Black Cedar 8320
C S A R Rita 262
Csar Ext Rita 203

EPDs	Dam	Sire
Birth	.6	3.4
Wean	39	54
Year	74	100
Milk	25	36

CED	BW	Birth	Act 10/5 WW	WW	Act 3/3 YW	YW	SC	MILK
4	1.5	78	668	47	1220	90	--	31

Marb	RE	Fat	$W	$F	$G	$B
--	--	--	50	75	--	--

ANGUS GS

CED	BW	WW	YW	DMI	YH	SC	Doc	HP	CEM	Milk	MW	MH	CW	Marb	RE	Fat	Tend
36	37	52	68	92	43	28	56	49	65	7	62	68	83	45	97	98	27

Calving Ease: ★★

24 CS Legend 0119

DOB: 3-21-20 Reg #: 19986589 FREEZE BRAND: 0119

VDAR Legend 1281
CS Legend 6035
VDAR Lass 2019

Koupals B&B Identity
CS Lass 6039
V D A R CS Lass 825

EPDs	Dam	Sire
Birth	1.6	3.4
Wean	53	54
Year	96	100
Milk	32	36

CED	BW	Birth	Act 10/5 WW	WW	Act 3/3 YW	YW	SC	MILK
3	2.6	84	646	51	1110	94	--	34

Marb	RE	Fat	$W	$F	$G	$B
--	--	--	54	77	--	--

ANGUS GS

CED	BW	WW	YW	DMI	YH	SC	Doc	HP	CEM	Milk	MW	MH	CW	Marb	RE	Fat	Tend
12	28	41	54	89	16	59	65	81	17	56	38	36	44	73	58	69	19

Calving Ease: ★★★

25 CS Legend 0136

DOB: 3-26-20 Reg #: Commercial FREEZE BRAND: 0136

VDAR Legend 1281
CS Legend 6035
VDAR Lass 2019

VDAR Hero 4168
CSAR Eldorene 050
LRA Eldorene 30C

EPDs	Dam	Sire
Birth	--	3.4
Wean	--	54
Year	--	100
Milk	--	36

CED	BW	Birth	Act 10/5 WW	WW	Act 3/3 YW	YW	SC	MILK
--	--	79	646	--	1230	--	--	--

Marb	RE	Fat	$W	$F	$G	$B
--	--	--	--	--	--	--

ANGUS GS

CED	BW	WW	YW	DMI	YH	SC	Doc	HP	CEM	Milk	MW	MH	CW	Marb	RE	Fat	Tend
14	53	13	9	97	21	42	48	94	19	12	23	30	10	77	30	33	95

Calving Ease: ★★

26 CS Legend 0065

DOB: 3-2-20 Reg #: 19986596 FREEZE BRAND: 0065

VDAR Legend 1281
CS Legend 6035
VDAR Lass 2019

V D A R/ C S Cornerstone 255
CS Elluna 5147
V D A R Elluna 6815

EPDs	Dam	Sire
Birth	3.1	3.4
Wean	49	54
Year	87	100
Milk	25	36

CED	BW	Birth	Act 10/5 WW	WW	Act 3/3 YW	YW	SC	MILK
-1	3.9	92	642	46	1185	91	--	31

Marb	RE	Fat	$W	$F	$G	$B
--	--	--	40	76	--	--

ANGUS GS

CED	BW	WW	YW	DMI	YH	SC	Doc	HP	CEM	Milk	MW	MH	CW	Marb	RE	Fat	Tend
68	63	26	61	61	20	51	86	36	81	34	11	27	50	99	21	36	66

Calving Ease: ★

27 CS Legend 0090

DOB: 3-11-20 Reg #: Commercial FREEZE BRAND: 0090

VDAR Legend 1281
CS Legend 6035
VDAR Lass 2019

VDAR Cornerstone 3056
Commercial Dam 707G
Purebred Commercial

EPDs	Dam	Sire
Birth	--	3.4
Wean	--	54
Year	--	100
Milk	--	36

CED	BW	Birth	Act 10/5 WW	WW	Act 3/3 YW	YW	SC	MILK
--	--	78	632	--	1035	--	--	--

Marb	RE	Fat	$W	$F	$G	$B
--	--	--	--	--	--	--

ANGUS GS

CED	BW	WW	YW	DMI	YH	SC	Doc	HP	CEM	Milk	MW	MH	CW	Marb	RE	Fat	Tend
100	99	29	73	45	13	71	56	85	80	4	17	7	62	76	97	85	36

Calving Ease: ★

28 CS Legend 0055

DOB: 3-1-20 Reg #: 19986588 FREEZE BRAND: 0055

VDAR Legend 1281
CS Legend 6035
VDAR Lass 2019

Connealy Onward
CS Lass 7036
Csar Lass 111

EPDs	Dam	Sire
Birth	2.2	3.4
Wean	56	54
Year	105	100
Milk	25	36

CED	BW	Birth	Act 10/5 WW	WW	Act 3/3 YW	YW	SC	MILK
4	2.6	82	626	51	1120	98	.76	31

Marb	RE	Fat	$W	$F	$G	$B
.23	.57	.006	49	78	33	111

ANGUS GS

CED	BW	WW	YW	DMI	YH	SC	Doc	HP	CEM	Milk	MW	MH	CW	Marb	RE	Fat	Tend
65	61	35	52	82	41	78	77	52	100	3	21	30	26	89	19	69	42

Calving Ease: ★

29 CS Legend 0032

DOB: 2-20-20 Reg #: 19986601 FREEZE BRAND: 0032

VDAR Legend 1281
CS Legend 6035
VDAR Lass 2019

Plattemere Weigh Up K360
CS Lass 7008
V D A R CS Lass 809

EPDs	Dam	Sire
Birth	2.7	3.4
Wean	60	54
Year	110	100
Milk	28	36

CED	BW	Birth	Act 10/5 WW	WW	Act 3/3 YW	YW	SC	MILK
3	1.1	68	624	50	1165	100	--	32

Marb	RE	Fat	$W	$F	$G	$B
--	--	--	53	83	--	--

ANGUS GS

CED	BW	WW	YW	DMI	YH	SC	Doc	HP	CEM	Milk	MW	MH	CW	Marb	RE	Fat	Tend
43	64	26	31	79	6	66	98	26	5	29	37	18	20	72	42	37	79

Calving Ease: ★★★

30 CS Legend 0066

DOB: 3-3-20 Reg #: 19986586 FREEZE BRAND: 0066

VDAR Legend 1281
CS Legend 6035
VDAR Lass 2019

DFA Hero 6017
CS Elluna 3050
VDAR Ellunda 6813

EPDs	Dam	Sire
Birth	-.3	3.4
Wean	39	54
Year	74	100
Milk	10	36

CED	BW	Birth	Act 10/5 WW	WW	Act 3/3 YW	YW	SC	MILK
6	.6	78	624	42	1150	80	.62	23

Marb	RE	Fat	$W	$F	$G	$B
.41	.47	.013	38	61	39	100

ANGUS GS

CED	BW	WW	YW	DMI	YH	SC	Doc	HP	CEM	Milk	MW	MH	CW	Marb	RE	Fat	Tend
85	70	70	51	33	58	19	12	40	15	15	65	74	51	74	37	48	78

Calving Ease: ★★

31 CS Legend 0103

DOB: 3-17-20 Reg #: 19986599 FREEZE BRAND: 0103

VDAR Legend 1281
CS Legend 6035
VDAR Lass 2019

Plattemere Weigh Up K360
CS Lass 7056
CS Lass 3003

EPDs	Dam	Sire
Birth	1.4	3.4
Wean	50	54
Year	90	100
Milk	23	36

CED	BW	Birth	Act 10/5 WW	WW	Act 3/3 YW	YW	SC	MILK
4	.5	68	554	45	1050	88	.49	30

Marb	RE	Fat	$W	$F	$G	$B
.37	.60	.007	48	79	39	118

ANGUS GS

CED	BW	WW	YW	DMI	YH	SC	Doc	HP	CEM	Milk	MW	MH	CW	Marb	RE	Fat	Tend
24	22	79	88	52	56	31	93	20	78	1	82	71	88	51	59	70	16

Calving Ease: ★★★

mini
BOSS

Two Tree Cattle Co
Superior, IA

23
20

Sire: CS Identity 6057

BIRTH DATE: 2-1-16 BULL 18653328 FREEZE BRAND: 6057

Sitz Upward 307R
Koupals B&B Identity
B&B Erica 605

V D A R PF Black Cedar 8320
C S A R Queen 229
CSAR Right ON Time 200

Connealy Onward
Sitz Henrietta Pride 81M
G A R Exaltation 3144
B&B Erica 4064

Cole Creek Black Cedar 46P
VDAR PF Hyalite 2404
Leachman Right Time
VDAR Queen 0109

Marb	.51
RE	.55
Fat	.010
$W	34
$F	87
$G	45
$B	132

CED	BW	Birth	Wn. Wt.	WW	Yrlg. Wt.	YW	SC	MILK
2	1.9	---	---	38	---	76	---	26

32 CS Identity 0098

DOB: 3-13-20 Reg #: 19986587 FREEZE BRAND: 0098

Koupals B&B Identity
CS Identity 6057
C S A R Queen 229

V D A R Cedar Wind 8111
CS Elluna 7091
V D A R Elluna 6815

EPDs	Dam	Sire
Birth	2.1	1.9
Wean	45	38
Year	81	76
Milk	23	26

CED	BW	Birth	Act 10/5 WW	WW	Act 3/3 YW	YW	SC	MILK
--	2.5	82	734	50	1170	84	--	25

Marb	RE	Fat	$W	$F	$G	$B
--	--	--	47	--	--	--

ANGUS GS

CED	BW	WW	YW	DMI	YH	SC	Doc	HP	CEM	Milk	MW	MH	CW	Marb	RE	Fat	Tend
83	67	41	56	41	32	42	17	62	99	70	30	30	69	99	91	12	13

Calving Ease: ★

33 CS Identity 0148

DOB: 3-28-20 Reg #: Commercial FREEZE BRAND: 0148

Koupals B&B Identity
CS Identity 6057
C S A R Queen 229

VDAR Really Windy 4189
Commercial Dam 1653
VDAR Forever Lady 6622

EPDs	Dam	Sire
Birth	--	1.9
Wean	--	38
Year	--	76
Milk	--	26

CED	BW	Birth	Act 10/5 WW	WW	Act 3/3 YW	YW	SC	MILK
--	--	75	728	--	1225	--	--	--

Marb	RE	Fat	$W	$F	$G	$B
--	--	--	--	--	--	--

ANGUS GS

CED	BW	WW	YW	DMI	YH	SC	Doc	HP	CEM	Milk	MW	MH	CW	Marb	RE	Fat	Tend
42	55	10	35	78	2	91	23	36	78	5	2	2	13	95	29	46	9

Calving Ease: ★★

CS Sire: KM Broken Bow 002

BIRTH DATE: 1-14-10 BULL 16764044 FREEZE BRAND: 002

C F Right Design 1802
Summitcrest Complete 1P55
Summitcrest Elba 1M17

Bon View New Design 1407
Vision HF Blackcap 0015
Vermilion Dateline 7078
Summitcrest Elba 1F43

Basin Ambush 8161
Summitcrest Princess 0P12
Summitcrest Princess 2J10

Rockn D Ambush 1531
Basin Chloe 181H
S A F Fame
Summitcrest Princess 2E38

Marb	.09
RE	.46
Fat	.002
$W	48
$F	63
$G	25
$B	88

CED	BW	Birth	Wn. Wt.	WW	Yrlg. Wt.	YW	SC	MILK
12	-1.6	---	---	62	---	104	.35	24

34 CS Broken Bow 0056

DOB: 3-1-20 Reg #: 19988535 FREEZE BRAND: 0056

Summitcrest Complete 1P55
KM Broken Bow 002
Summitcrest Princess 0P12

Boyd New Day 8005
CS Lass 5022
Callaways Lass 0370

EPDs	Dam	Sire
Birth	2.4	-1.6
Wean	44	62
Year	80	104
Milk	31	24

CED	BW	Birth	Act 10/5 WW	WW	Act 3/3 YW	YW	SC	MILK
--	2.2	90	774	56	1375	102	--	27

Marb	RE	Fat	$W	$F	$G	$B
--	--	--	53	--	--	--

ANGUS GS

CED	BW	WW	YW	DMI	YH	SC	Doc	HP	CEM	Milk	MW	MH	CW	Marb	RE	Fat	Tend
96	72	23	31	79	2	5	26	30	100	2	17	12	17	64	41	62	45

Calving Ease: ★

CS Broken Bow 0056

35 CS Broken Bow 0054

DOB: 3-1-20 Reg #: 19988397 FREEZE BRAND: 0054

Summitcrest Complete 1P55
KM Broken Bow 002
Summitcrest Princess 0P12

Connealy Guinness
CS Lucy 7029
Csar Lucy 895

EPDs	Dam	Sire
Birth	4.8	-1.6
Wean	54	62
Year	97	104
Milk	28	24

CED	BW	Birth	Act 10/5 WW	WW	Act 3/3 YW	YW	SC	MILK
3	2.3	85	652	54	1170	98	.43	26

Marb	RE	Fat	$W	$F	$G	$B
.89	.54	0	51	82	63	145

ANGUS GS

CED	BW	WW	YW	DMI	YH	SC	Doc	HP	CEM	Milk	MW	MH	CW	Marb	RE	Fat	Tend
77	42	11	33	94	9	28	88	50	23	33	24	13	17	19	33	51	26

Calving Ease: ★★

Sire: HA Image Maker 0415

BIRTH DATE: 1-23-00 BULL 13739532 FREEZE BRAND: 0415

R R Hero 6267
Hero 6267 of R R 2418
R R Hero 6267

H 96 Rito 2100 7371
H A Rito Blackcap 9038
H 96 Blackcap 3835

Highwood Hero L C H
Blackbird of R R 1204
Q A S Traveler 23-4
RR Everelda Entense 8320 TPB

Rito 2100 G D A R
Rito Eileenmere 378 of 96
Band 105 of Hyline 2380
H96 Blackcap Eileen 380

Marb	.09
RE	.46
Fat	.002
$W	48
$F	63
$G	25
$B	88

CED	BW	Birth	Wn. Wt.	WW	Yrlg. Wt.	YW	SC	MILK
12	.2	---	---	60	---	98	.37	36

36 CS Image Maker 0053

DOB: 3-1-20 Reg #: Commercial FREEZE BRAND: 0053

Hero 6267 of RR 2418
HA Image Maker 0415
HA Rito Blackcap 9038

VDAR Black Cedar 260
Commercial Dam 5011
CS Beauty 3029

EPDs	Dam	Sire
Birth	--	.2
Wean	--	60
Year	--	98
Milk	--	36

CED	BW	Birth	Act 10/5 WW	WW	Act 3/3 YW	YW	SC	MILK
--	--	92	800	--	1350	--	--	--

Marb	RE	Fat	$W	$F	$G	$B
--	--	--	--	--	--	--

ANGUS GENETICS

CED	BW	WW	YW	DMI	YH	SC	Doc	HP	CEM	Milk	MW	MH	CW	Marb	RE	Fat	Tend
91	93	38	46	65	10	31	43	60	51	28	18	16	34	96	43	25	8

Calving Ease: ★

Sire: VDAR Cedar Wind 8111

BIRTH DATE: 1-6-11 BULL 17041452 FREEZE BRAND: 8111

Cole Creek Black Cedar 46P
Cole Creek Cedar Ridge 1V
Cole Creek Clovanada 49S

C H Quantum 6247
Cole Creek Clova Juanada 67
HBR Encore 0544
Cole Creek Clovanada 709

V D A R Really Windy 4097
V D A R Chloe 9727
V D A R Chloe 6320

A A R Really Windy 1205
VDAR Blackbird 2031
V D A R Bushwacker 3034
V D A R Chloe 4753

Marb	.13
RE	.04
Fat	-.009
$W	61
$F	57
$G	22
$B	79

CED	BW	Birth	Wn. Wt.	WW	Yrlg. Wt.	YW	SC	MILK
11	-1.2	---	---	48	---	82	.95	28

37 CS Cedar Wind 0024

DOB: 2-10-20 Reg #: 19986602 FREEZE BRAND: 0024

Cole Creek Cedar Ridge 1V
V D A R Cedar Wind 8111
V D A R Chloe 9727

V D A R Sonny Boy 1194
CS Beauty 8018
Csar Lucy 895

EPDs	Dam	Sire
Birth	4.1	-1.2
Wean	53	48
Year	96	82
Milk	27	28

CED	BW	Birth	Act 10/5 WW	WW	Act 3/3 YW	YW	SC	MILK
6	1	72	625	46	1130	86	--	28

Marb	RE	Fat	$W	$F	$G	$B
--	--	--	48	--	--	--

ANGUS GS

CED	BW	WW	YW	DMI	YH	SC	Doc	HP	CEM	Milk	MW	MH	CW	Marb	RE	Fat	Tend
91	64	33	43	79	7	32	42	39	91	48	59	38	49	76	94	70	71

Calving Ease: ★★★

Sire: CS Weigh Up 7019

BIRTH DATE: 1-21-17 BULL 19018399 FREEZE BRAND: 7019

Sitz Upward 307R
Plattemere Weigh Up K360
Barbara of Plattemere 337

Connealy Onward
Sitz Henrietta Pride 81M
G A R Retail Product
Barbara of Plattemere 311

VDAR Legend 1281
V D A R Elluna 6812
VDAR Elluna 7318

Vermilion Dateline 7078
V D A R Polly 6025
Paramont Ambush 2172
V D A R Elluna 4167

Marb	.31
RE	.49
Fat	-.011
$W	57
$F	74
$G	37
$B	111

CED	BW	Birth	Wn. Wt.	WW	Yrlg. Wt.	YW	SC	MILK
3	1.8	---	---	53	---	96	.39	29

CS Weighup 7019 was a bull retained from a flush here at CS Angus. His brothers where the champion gaining sire group at Treasure Bull Test, in Great Falls, MT. Hes been a bull that consistently adds power and length to his calf crop. His pathfinder dam has left a legacy of power and maternal genetics in our herd.

38 CS Weigh Up 0002

DOB: 1-31-20 Reg #: 19986598 FREEZE BRAND: 0002

Plattemere Weigh Up K360
CS Weigh Up 7019
V D A R Elluna 6812

V D A R Cornerstone 3056
Csar Beauty 510
Csar Beauty 510

EPDs	Dam	Sire
Birth	2.1	1.8
Wean	42	53
Year	65	96
Milk	35	29

CED	BW	Birth	Act 10/5 WW	WW	Act 3/3 YW	YW	SC	MILK
2	3.7	94	925	59	1460	95	.36	32

Marb	RE	Fat	$W	$F	$G	$B
.18	.37	.004	62	67	28	95

ANGUS GS

CED	BW	WW	YW	DMI	YH	SC	Doc	HP	CEM	Milk	MW	MH	CW	Marb	RE	Fat	Tend
62	59	7	16	97	1	69	57	98	18	4	19	5	6	24	69	62	60

Calving Ease: ★

39 CS Weigh Up 0004

DOB: 2-3-20 Reg #: 19986594 FREEZE BRAND: 0004

Plattemere Weigh Up K360
CS Weigh Up 7019
V D A R Elluna 6812

Csar Windy 207
CS Lass 5160
C S A R Lass 041

EPDs	Dam	Sire
Birth	2.4	1.8
Wean	47	53
Year	82	96
Milk	29	29

CED	BW	Birth	Act 10/5 WW	WW	Act 3/3 YW	YW	SC	MILK
3	2.1	70	702	50	1235	89	--	29

Marb	RE	Fat	$W	$F	$G	$B
--	--	--	51	72	--	--

ANGUS GS

CED	BW	WW	YW	DMI	YH	SC	Doc	HP	CEM	Milk	MW	MH	CW	Marb	RE	Fat	Tend
24	18	64	67	72	21	60	40	90	19	72	54	40	58	92	47	37	41

Calving Ease: ★★★

40 CS Weigh Up 0059

DOB: 3-2-20 Reg #: Commercial FREEZE BRAND: 0059

Plattemere Weigh Up K360
CS Weigh Up 7019
V D A R Elluna 6812

B&J Dateline 173
VDAR Lucy 5669
VDAR Lucy 0155

EPDs	Dam	Sire
Birth	--	1.8
Wean	--	53
Year	--	96
Milk	--	29

CED	BW	Birth	Act 10/5 WW	WW	Act 3/3 YW	YW	SC	MILK
--	--	92	688	--	1190	--	--	--

Marb	RE	Fat	$W	$F	$G	$B
--	--	--	--	--	--	--

ANGUS GS

CED	BW	WW	YW	DMI	YH	SC	Doc	HP	CEM	Milk	MW	MH	CW	Marb	RE	Fat	Tend
86	94	34	44	89	23	26	25	99	10	43	25	19	45	76	83	12	83

Calving Ease: ★

41 CS Weigh Up 0105

DOB: 3-17-20 Reg #: Commercial FREEZE BRAND: 0105

Plattemere Weigh Up K360
CS Weigh Up 7019
V D A R Elluna 6812

VDAR Cornerstone 3056
Commercial Dam 669G
Purebred Commercial

EPDs	Dam	Sire
Birth	--	1.8
Wean	--	53
Year	--	96
Milk	--	29

CED	BW	Birth	Act 10/5 WW	WW	Act 3/3 YW	YW	SC	MILK
--	--	84	664	--	1150	--	--	--

Marb	RE	Fat	$W	$F	$G	$B
--	--	--	--	--	--	--

ANGUS GS

CED	BW	WW	YW	DMI	YH	SC	Doc	HP	CEM	Milk	MW	MH	CW	Marb	RE	Fat	Tend
90	93	30	9	94	5	27	64	80	68	52	40	15	27	54	65	9	60

Calving Ease: ★

42 CS Weigh Up 0091

DOB: 3-12-20 Reg #: Commercial FREEZE BRAND: 0091

Plattemere Weigh Up K360
CS Weigh Up 7019
V D A R Elluna 6812

VDAR Cornerstone 3056
Commercial Dam 736G
Purebred Commercial

EPDs	Dam	Sire
Birth	--	1.8
Wean	--	53
Year	--	96
Milk	--	29

CED	BW	Birth	Act 10/5 WW	WW	Act 3/3 YW	YW	SC	MILK
--	--	75	660	--	1160	--	--	--

Marb	RE	Fat	$W	$F	$G	$B
--	--	--	--	--	--	--

ANGUS GS

CED	BW	WW	YW	DMI	YH	SC	Doc	HP	CEM	Milk	MW	MH	CW	Marb	RE	Fat	Tend
67	62	39	30	79	31	23	54	72	71	54	19	14	78	77	85	85	39

Calving Ease: ★

43 CS Weigh Up 0131

DOB: 3-26-20 Reg #: Commercial FREEZE BRAND: 0131

Plattemere Weigh Up K360
CS Weigh Up 7019
V D A R Elluna 6812

CSAR Black Cedar 260
Commercial Dam 5052
Purebred Commercial

EPDs	Dam	Sire
Birth	--	1.8
Wean	--	53
Year	--	96
Milk	--	29

CED	BW	Birth	Act 10/5 WW	WW	Act 3/3 YW	YW	SC	MILK
--	--	84	654	--	1145	--	--	--

Marb	RE	Fat	$W	$F	$G	$B
--	--	--	--	--	--	--

ANGUS GS

CED	BW	WW	YW	DMI	YH	SC	Doc	HP	CEM	Milk	MW	MH	CW	Marb	RE	Fat	Tend
97	87	38	36	78	14	38	71	55	99	1	44	43	54	70	57	92	21

Calving Ease: ★

CS Weigh Up 0131

44 CS Weigh Up 0027

DOB: 2-15-20 Reg #: Commercial FREEZE BRAND: 0027

Plattemere Weigh Up K360
CS Weigh Up 7019
V D A R Elluna 6812

VAR Reserve 1111
Commercial Dam 8009
Purebred Commercial

EPDs	Dam	Sire
Birth	--	1.8
Wean	--	53
Year	--	96
Milk	--	29

CED	BW	Birth	Act 10/5 WW	WW	Act 3/3 YW	YW	SC	MILK
--	--	70	624	--	1090	--	--	--

Marb	RE	Fat	$W	$F	$G	$B
--	--	--	--	--	--	--

ANGUS GS

CED	BW	WW	YW	DMI	YH	SC	Doc	HP	CEM	Milk	MW	MH	CW	Marb	RE	Fat	Tend
51	8	86	94	3	47	76	62	6	66	28	93	73	95	77	73	16	98

Calving Ease: ★★★

Sire: RKP 255-505 717

BIRTH DATE: 1-26-17 BULL 18974145 FREEZE BRAND: 717

S Chisum 6175
S Chisum 255
S Blossom 0278

S Alliance 3313
S Gloria 464
Shipwheel Chinook
S Blossom 8378

Connealy Countdown
RKP 32-307 505
RKP 107S-S602 307

Connealy Final Solution
Entarna of Conanga 140
Basin Payweight 107S
MP 5321 Blackcap S602

Marb	.58
RE	.44
Fat	.037
$W	57
$F	57
$G	45
$B	102

CED	BW	Birth	Wn. Wt.	WW	Yrlg. Wt.	YW	SC	MILK
12	.4	--	--	57	--	93	.17	17

45 RKP Chisum 0047

DOB: 2-27-20 Reg #: Commercial FREEZE BRAND: 0047

S Chism 255
RKP 255-505 717
RKP 32-307 505

VDAR Black Cedar 2114
Commercial Dam 8036
Commercial Dam 8346

EPDs	Dam	Sire
Birth	--	.4
Wean	--	57
Year	--	93
Milk	--	17

CED	BW	Birth	Act 10/5 WW	WW	Act 3/3 YW	YW	SC	MILK
--	--	78	680	--	1185	--	--	--

Marb	RE	Fat	$W	$F	$G	$B
--	--	--	--	--	--	--

ANGUS GS

CED	BW	WW	YW	DMI	YH	SC	Doc	HP	CEM	Milk	MW	MH	CW	Marb	RE	Fat	Tend
36	21	32	58	88	42	19	11	10	73	17	55	59	61	17	98	84	24

Calving Ease: ★★★

Thank You...

We want to thank all of our customers! Without you year after year, we wouldn't get to do this!!

We also want to thank all the people that help us throughout the year...whether it's working cattle, driving truck, packing pit, taking pictures, making catalogs and videos, being the "scribe" or the person giving advice on the other end of the phone, we sure appreciate each and everyone of you. What a great group of people we get to work with!!

Craig & Shelby Weirather
18941 Schild Road
Newell, SD 57760

CS
ANGUS RANCH
NEWELL, SOUTH DAKOTA