



# ILLINOIS RULES OF THE ROAD

**WORKBOOK**



SECRETARY *of* STATE | ALEXI GIANNOULIAS

***Make the choice that is right for you ...***



goes into effect **May 7, 2025.**

**Your current Illinois driver's license or ID card (DL/ID) will be accepted at airports until May 7, 2025. You now have the choice to obtain a REAL ID card or to keep a standard card. Take time to know your options.**

You **DO NOT NEED** a REAL ID if:

- You have a valid U.S. passport or passport card; or
- You do **not** use airplanes as a mode of domestic transportation; or
- You do **not** visit military bases; or
- You do **not** visit secure federal facilities.

You **NEED** a REAL ID if:

- You do **not** have a valid U.S. passport or passport card; AND
- You use airplanes as a mode of domestic transportation; or
- You visit military bases; or
- You visit secure federal facilities.

Action	Standard DL/ID	REAL ID DL/ID
Driving (DL only)	YES	YES
Using for general identification purposes	YES	YES
Boarding a domestic flight (U.S.) after May 7, 2025	NO	YES
Entering a military base or secure federal facility after Oct. 1, 2021	NO	YES

For additional information:

**833-503-4074**

or visit:

**REALID**.ilsos.gov



## A PRACTICAL GUIDE FOR ILLINOIS DRIVERS

---

Motorists who know the rules of the road and practice defensive driving are vital to making our roadways safer for everyone. The *Illinois Rules of the Road* manual is your guide to being a responsible and skilled driver.

The Rules of the Road Review Course is designed to give drivers — especially seniors — the knowledge and confidence needed to renew or obtain a driver's license. The Review Course combines an explanation of the driving exam with a practice written exam. The questions and information in the Rules of the Road Review Course are provided only to help you measure your knowledge of driving skills and Illinois traffic laws. You will not be graded on your answers on the practice exam.

Along with a thorough review of the *Illinois Rules of the Road* manual, the Review Course is a valuable tool in refreshing your knowledge of Illinois driving laws, traffic signs, and practical driving skills. I commend you for taking this step in improving your driving skills and helping to make Illinois roadways safer.

As of May 7, 2025, the federal government will require your driver's license or ID card (DL/ID) to be REAL ID compliant for identification to board a domestic flight. Not every person needs a REAL ID card, so we offer you a choice. You decide if you need a REAL ID or a standard DL/ID. More information is available on the following page.

Alexi Giannoulias  
Secretary of State

# Know your options.

Make the choice that is right for you.

Federal Limits Apply

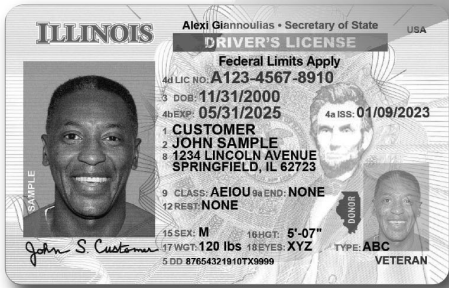

## Application Process for Standard Driver's License or ID

**If an applicant's DL/ID is currently valid and not expiring soon, he/she does not need to do anything.**

STEP 1: If an applicant's DL/ID is expiring soon, he/she should visit a Secretary of State Driver Services facility and take the photo and the required exams.

STEP 2: Receive a temporary, secure paper DL/ID at the facility.

STEP 3: After review and verification of documents have been conducted, the applicant's new permanent standard DL/ID will be mailed to him/her within 15 business days.



**For domestic travel, a U.S. passport or a REAL ID card is acceptable. For international travel, a U.S. passport is necessary.**

**For additional information about passports: [npic@state.gov](mailto:npic@state.gov) or 877-487-2778.**



## Application Process for REAL ID Driver's License or ID

STEP 1: Applicant visits a Secretary of State Driver Services facility and takes photo and the required exams.

STEP 2: All applicants must provide proof of identity. (Examples are: a certified U.S. birth certificate, a U.S. passport, an employment authorization document, a permanent resident card or a foreign passport with an approved I-94 form.)  
*\*Name change documents, such as certified copies of a marriage certificate, etc., will be required if the applicant presents a certified birth certificate with a name different from his/her current name. Please note: Multiple name change documents will be required if the applicant's name has changed multiple times.*

STEP 3: All applicants must provide proof of full Social Security number (SSN). (Examples are: an SSN card, a W-2 or a pay stub with full SSN.)

STEP 4: All applicants must provide two current residency documents with the applicant's name. (Examples are: a utility bill, rental agreement, deed/title or bank statement.)

STEP 5: All applicants must provide proof of signature. (Examples are: a credit/debit card, canceled check or current Illinois DL/ID.)

STEP 6: Receive a temporary, secure paper DL/ID at the facility.  
*\*Please note that the TSA and federal agents will not accept the paper document.*

STEP 7: After review and verification of documents have been conducted, the applicant's new permanent REAL ID card will be mailed to him/her within 15 business days.

**\*For a complete list of acceptable documents for steps 2-5, please visit:**

[REALID.ilsos.gov](https://realid.ilsos.gov)

For more information:  
**833-503-4074**

Printed by authority of the State of Illinois. April 2023 — 1 — EX 87.5

[REALID.ilsos.gov](https://realid.ilsos.gov)

# OBTAINING AN ILLINOIS DRIVER'S LICENSE OR ID CARD

## NEW LICENSE, NEW FEATURES

We have implemented a new process for issuing Illinois driver's licenses/ID cards. Under the new process, **you won't receive a new permanent driver's license/ID card at the end of the application process when visiting a Driver and Motor Vehicle facility (DMV)**. After fraud checks have been conducted to ensure your identity, a high-quality, secure driver's license/ID card is printed at a central facility and sent via U.S. mail within 15 business days to the address on your card.

At the DMV, you will receive a temporary, secure paper driver's license or ID card, which is valid for 90 days. In addition, the DMV employee will return your old driver's license/ID card to you after punching a hole in it.

## REAL ID

You now have an option to obtain a REAL ID or keep your current standard card. Your current driver's license/ID card (DL/ID) will be accepted at airports until **May 7, 2025**. You do **NOT** need a REAL ID if you have a valid U.S. passport or passport card **OR** you do **NOT** use airplanes as a mode of domestic transportation. If you choose to obtain a REAL ID, you should know that the application process differs from the process for a standard DL/ID.

To obtain a REAL ID, you **must visit your nearest DMV** and take your photo and any required exams.

You must also provide the following:

- Proof of identity — (example, certified birth certificate or valid U.S. passport). Suppose your current name is different from the name on your birth certificate. In that case, you must supply supporting name change documents, such as a certified marriage certificate or divorce decree.
- Proof of full Social Security number — (example: Social Security card or pay stub).
- Proof of current residency — TWO documents (example: bank statement or canceled check).
- Proof of signature — (example: credit card or current Illinois driver's license).

You may also visit [REALID.ilsos.gov](https://REALID.ilsos.gov) and use the interactive document checklist. This checklist is designed to help ensure you bring in all federally required documents. After review and verification of documents, your new permanent REAL ID card will be mailed to you within 15 business days.

## NO NEED TO REPLACE IMMEDIATELY

If you have a valid driver's license/ID card, you don't have to obtain the redesigned card immediately. Existing cards remain valid until their date of expiration. For at least four years, there will be more than one valid driver's license/ID card until the old design format is phased out.

There are no changes to driver's license/ID card fees. In addition, there are no procedural changes to the Safe Driver Renewal program.

## YOUR ADDRESS MATTERS

**With the new process of central issuance of a driver's license/ID card, it is critical that you keep an updated address with the Secretary of State.** State law requires that you notify the Secretary of State of an address change within 10 days.

**If you have not received your permanent card after 15 business days, you may check the status at [ilsos.gov](http://ilsos.gov).**

### **EARLY RENEWAL**

- If you are 21-86 years old, you may renew your driver's license up to one year before the license expires.
- If you are 87 or older, you may renew up to six months before your license expires.

### **VISION SCREENING**

Your vision will be screened to determine if you see well enough to drive. In place of this screening, you may submit a Vision Specialist Report (see pages 25-26) completed by a licensed optometrist, ophthalmologist, or physician dated within six months of your DMV visit. Forms are available at your local DMV or at [ilsos.gov](http://ilsos.gov). If you need to wear glasses or contact lenses, your license will note a restriction. You must always wear your glasses or contact lenses when you drive.

### **WRITTEN EXAM**

The written exam consists of 35 questions, 15 of which will address traffic sign identification, and the remaining 20 will either be multiple-choice or true-false questions.

### **DRIVING EXAM**

If you are a new driver or 79 years old or older, you must take a driving exam to demonstrate driving ability. You must provide a vehicle that is licensed and properly equipped for the driver's license classification you are seeking. You must show proof of vehicle insurance. During the driving exam, which will allow you to drive passenger vehicles, you will be graded on your ability to do the following:

- Start the vehicle
- Start uphill
- Proper speed usage
- Back the vehicle
- Park downhill
- Proper lane usage
- Turn about
- Start downhill
- Park uphill
- Control your vehicle

### **ORGAN/TISSUE DONOR REGISTRY**

During the driver's license application/renewal process, you will be asked if you wish to join the Illinois Organ/Tissue Donor Registry. Your decision to be an organ/tissue donor is legally binding. Additional witnesses or family consent is not required for donation to occur. See back inside cover for more information on registering to be a donor.



OFFICE OF THE SECRETARY OF STATE  
DRIVER SERVICES DEPARTMENT

2701 SOUTH DIRKSEN PARKWAY  
SPRINGFIELD, IL 62723  
ILSOS.GOV

**You are required to bring this notice with you.**

**CDL Holders Only - Eff. 07-01-15, you must provide proof of U.S. citizenship or legal presence to renew your CDL.**

**Visit [ilsos.gov](http://ilsos.gov) for acceptable CDL Proof of Legal Presence documents.**



If you are an honorably discharged U.S. veteran and wish to have a designation on your DL/ID indicating you are a veteran, you may apply by providing proof of discharge, issued by the U.S. government, such as a copy of your DD214 or summary of benefits letter at any Driver Services facility. If you need to obtain an official discharge document, you will need to contact the Illinois Department of Veterans' Affairs (IDVA).

Dear Friend:

Your Illinois driver's license or ID card will expire on

**Please review the enclosed brochure because the process has changed. You can now choose between a standard DL/ID or a REAL ID-compliant DL/ID. If you opt to apply for a REAL ID, please ensure you bring the federally required documentation outlined in the brochure into the facility.** To renew, you must prove any changes to your name, date of birth, and Social Security number and verify your signature or residency. Acceptable identification for these changes must be provided. Some of the documents you may use include: current photo driver's license/ID card, valid passport, certified birth certificate, Social Security card, naturalization certificate, adoption records, military service record (DD214), valid major brand credit card, recent utility bill, and canceled check dated within the last 90 days. If you are changing your address at the time of renewal, you must provide one document from the list of acceptable identification, with your new address. Other acceptable forms of identification (not listed) may be found in the current "Rules of the Road" or on the Secretary of State's website: [ilsos.gov](http://ilsos.gov).

To renew your driver's license or ID card, please visit a facility location listed on the back of this notice.

**Note: If you are required to take a road test, proof of vehicle liability insurance will be required. Road tests may be denied or discontinued due to unsafe road, weather or vehicle conditions. To self-certify CDL driving type per federal law or take a CDL written and/or drive examination, you must visit a commercial truck/bus center or designated CDL facility listed on the reverse side of this form. CDL drives are by appointment only; however, all CDL written exams must be successfully completed before scheduling a drive. For CDL drive appointments, visit our website or call at 217-785-3013 Monday through Friday, 8 a.m. - 4:30 p.m.**

If your ability to drive might be affected by a medical or physical condition, you must bring a completed medical report with you. If a favorable medical report is not presented, you will be denied a driver's license. For your convenience, medical report forms are available at each facility and at [ilsos.gov](http://ilsos.gov). You will also be asked if you wish to join the Organ/Tissue Donor Registry, which is explained in the enclosed brochure.

**In addition, move over when approaching a stopped emergency vehicle. It is the law. Please protect those who protect us. And always slow down in work zones.**

Alexi Giannoulias  
Secretary of State

# Illinois Secretary of State Document Requirements to obtain a Driver's License/State ID Card

The Acceptable Identification Documents chart (reverse) lists documents that may be used as forms of identification to provide proof of legal name, date of birth, Lawful Status, Social Security number and residency when applying for a driver's license (DL) or identification card (ID).

Please note the following:

- Signature comparison is required in the verification process.
- The number of documents required depends on whether you are applying for a DL/ID for the first time, or requesting a duplicate or corrected DL/ID.
- One document may satisfy more than one group.
- If you are a new resident, you must surrender all out-of-state licenses/ID cards before issuance of an Illinois DL/ID.
- If you are applying for a Temporary Visitor Driver's License (TVDL), you do not have to present documents from Group C. Instead, you must sign a declaration on the TVDL application that you are, at the time of application, ineligible to obtain a Social Security number.

## **First-time Illinois DL/ID or First-time REAL ID (even if you hold or have held a standard Illinois DL/ID)**

If you are applying for a driver's license or ID card for the first time in Illinois, you must present:

### **Standard DL/ID**

- One document that satisfies each of Group A, B, C and D.

### **REAL ID DL/ID**

- One document that satisfies each of Group A, B and C, and two from D.

## **Duplicate DL/ID**

If you are applying for a DL/ID, you must present:

### **Standard DL/ID**

- One document that satisfies Group A.

### **REAL ID DL/ID**

- One document that satisfies Group A.

## **Corrected Driver's License/ID Card Applicant**

If you are applying for a corrected driver's license or ID card, you must present:

### **Standard DL/ID**

- One document that satisfies Group A.
- One document from Group D if requesting an address change.

### **REAL ID DL/ID**

- One document that satisfies Group A.
- Two documents from Group D if requesting an address change.

## **Illinois Driver's License/ID Card Renewal Applicant**

If you are renewing a current Illinois driver's license or ID card, you must present:

### **Standard DL/ID**

- One document that satisfies Group A.
- One document from Group D if requesting an address change.

### **REAL ID DL/ID**

- One document that satisfies Group A.
- Two documents from Group D if requesting an address change.

NOTE: If you request a change in name, date of birth, Social Security number or gender, you must provide identification to link the change from the previous information to the new information.



**SECRETARY of STATE**  
**ALEXI GIANNOULIAS**

**ilsos.gov**



# ACCEPTABLE IDENTIFICATION DOCUMENTS

## PHOTOCOPIES ARE NOT ACCEPTED

All acceptable documents presented for verification or proof must be valid (current and unexpired). One document may satisfy more than one Group. Documents marked with ( \*) are accepted for REAL ID.

To ensure you have all the documents required for a REAL ID, visit <https://realid.ilsos.gov/checklist.html>.

### Group A — Written Signature

- Canceled Check (within 90 days prior to application)\*
- Cooperative Driver Testing Program Certificate\*
- Court Order\*
- Credit Card/Debit Card (major brand)\*
- Driver's License/ID Card (current) issued by an agency of the U.S. government\*
- Illinois Driver's License (current or expired less than one year)\*
- Illinois ID Card (current or expired less than one year)\*
- Medicare Card\*
- Mortgage or Installment Loan Documents\*
- Out-of-State Driver's License/ID Card (current)\*
- Passport (valid U.S. or foreign)\*
- Social Security Card\*
- Temporary DL/CLP/ID Card\*
- U.S. Citizenship and Immigration Services (USCIS) Forms — I-551 (Permanent Resident Card); I-766 (Employment Authorization Card); I-94 (Arrival/Departure Record) with Valid Passport\*
- U.S. Military Driver's License/ID Card\*
- U.S. Military Service Record (e.g., DD214)\*

Acceptable major brand credit cards (for signature verification only) include American Express, Diners Club, Discover, Mastercard and Visa.

### Group B — Date of Birth

- Adoption Records
- Birth Certificate\*
- Citizenship Certificate (N560/N561)\*
- Court Order (Change of birth date)
- Certified Grade/High School/College/University Transcript
- Consular Report of Birth Abroad\*
- Illinois Driver's License
- Illinois ID Card
- Naturalization Certificate (N550/N570)\*
- REAL ID Driver's License/ID Card
- Social Security Award Letter (primary beneficiary only)
- U.S. Citizenship and Immigration Services (USCIS) Forms — I-551 (Permanent Resident Card); I-571 (Refugee Travel Document); I-766 (Employment Authorization Card); I-797A (Notice of Action Status Change); I-94 (Arrival/Departure Record) with Valid Passport\*
- U.S. Military Driver's License/ID Card
- U.S. Military Service Record (e.g., DD214)
- U.S. Passport or Passport Card (valid with complete date of birth)\*
- U.S. Visa

Group B documents must contain the applicant's full name and complete date of birth and must be verifiable. To be verifiable, it must be possible to contact the regulatory authority to confirm the document's authenticity. Documents marked with an [\*] are also accepted to prove legal presence.

Birth Certificates must be original or certified by a Board of Health or Bureau of Vital Statistics within the U.S. or by the U.S. State Department, U.S. territories or Canada. A certified copy is a document produced by the issuing jurisdiction with an embossed seal or an original stamped impression. Foreign passports and birth certificates are accepted as proof if accompanied by any other item in Group B.

### Group C — Social Security Number

- Illinois Driver's License Record (verified)
- Illinois ID Card Record (verified)
- Non-SSA-1099 Form\*
- Pay stub or printed electronic deposit receipt bearing the applicant's name and SSN\*
- Social Security Award Letter (primary beneficiary only)
- Social Security Card (issued by SSA)\*
- SSA-1099 Form\*
- U.S. Military Driver's License/ID Card
- U.S. Military Service Record (e.g., DD214)
- W-2\*

Group C documents must contain the applicant's name and full Social Security number. If using an Illinois driver's license or ID record, the Social Security number must have been previously verified with the SSA.

An applicant applying for a Temporary Visitor Driver's License (TVDL) is not required to present documents from Group C. Instead, the applicant must sign a declaration on the TVDL application that the applicant is, at the time of application, ineligible to obtain a Social Security number.

### Group D — Residency

- Official Electronic Statement (dated within 90 days prior to application)
- Bank Statement (dated within 90 days prior to application)\*
- Canceled Check (dated within 90 days prior to application)\*
- Certified Grade/High School/College/University Transcript\*
- Credit Card Statement (dated within 90 days prior to application) Visa, Mastercard, American Express or Discover\*
- Credit Report (issued by Experian, Equifax or TransUnion, dated within 12 months of application)\*
- Deed/Title, Mortgage, Rental/Lease agreement\*
- Insurance Policy (homeowner's or renter's)\*
- Letter on Official School Letterhead (dated within 90 days prior to application)\*
- Medical Claim or Statement of Benefits (from private insurance company or public government agency, dated within 90 days of application)\*
- Official mail received from a State, County, City or Village or a Federal Government agency (must include first and last name of applicant and complete current address) may include — Homestead Exemption Receipt; Jury Duty Notice (issued within 90 days of application); Selective Service Card; Social Security Annual Statement; Social Security Disability Insurance Statement; Supplemental Security Income Benefits Statement; Voter Registration Card\*
- Pay Stub or Electronic Deposit Receipt\*
- Pension or Retirement Statement\*
- Phone Book, produced by a phone book publisher\*
- Report Card from Grade/High School or College/University\*
- Tuition invoice/official mail from college or university (dated within the 12 months prior to application)\*
- Utility Bill (electric, water, refuse, telephone land/cell, cable or gas, issued within 90 days of application)\*

Group D documents must contain the applicant's full name and residence address. Documents in Groups A, B or C that contain the full name and residence address also may be used for Group D. Two residency documents are required for REAL ID.

**After review of all identification presented, Secretary of State management has the right to accept or refuse any document.**

**Both lists — acceptable and unacceptable — are subject to change.**

Documents marked with ( \*) are accepted for REAL ID.

To ensure you have all the documents required for a REAL ID, visit <https://realid.ilsos.gov/checklist.html>.

## Unacceptable Documents

- Bond Receipt or Bail/Bond Card
- Business Card
- Check Cashing Card
- Club/Fraternal Membership Card
- College or University ID Card
- Commercially produced (non-State or unofficial) ID Card
- DHS Card or documents (Department of Human Services)
- Fishing License
- HFS Card (Healthcare and Family Services)
- Handwritten ID/Employment Card
- Hunting License
- Illinois Concealed Carry Card
- Illinois FOID Card
- Instruction Permit/Receipt
- Insurance Card
- International Driving Permit
- Library Card
- Personal Mail
- Traffic Citation (Arrest Ticket)
- Unlicensed Financial Institution Loan Papers
- Vehicle Registration
- Video Club Membership Card
- Wallet ID

# **DRIVING EXAMINATION**

The driving exam is a demonstration of your everyday driving skills. After the exam, you will be informed of any corrections that need to be made.

## **BEFORE YOU BEGIN**

Illinois law requires all drivers and passengers to wear safety belts, regardless of where they sit in a vehicle. Only those individuals with a physician's statement on letterhead are exempt. The physician's statement must be kept with the driver at all times.

The driving examination will allow you to demonstrate your ability to safely operate a motor vehicle. You must provide a licensed and properly equipped vehicle for the driver's license classification you seek. The vehicle must be driven to the DMV by someone with a valid driver's license or permit. Only the examiner will be with you during the exam.

You must show proof of insurance before the driving exam is administered. Before starting the driving exam, check your mirrors, adjust your vehicle's seat, and fasten your safety belt.

## **THE EXAMINER**

The driving examiner will sit beside you and observe your driving skills. It is normal for you to be a little nervous. Remember that the examiner is a passenger and has no indication of your driving ability.

You may have acquired some potentially unsafe driving practices, even though you may have been driving for years with no moving violations or accidents. Perhaps there are some new laws you are not observing. The purpose of the driving exam is to identify those mistakes so you may correct them.

The examiner will grade your driving using a list of driving maneuvers. The examiner will follow a test route approved by the Secretary of State's office. Although the test route may cover unfamiliar roads, it is important to remember that a driver's license gives you the right to drive on all roads.

The examiner will not trick you. If you do not understand their instructions, please ask for an explanation.

After your driving exam, the examiner will give you the results. Please keep in mind that the examiner is only an observer and has the responsibility to inform you of any mistakes. You are encouraged to correct those mistakes, not only for your safety but also for the safety of others.

## **DRIVING EXAM GRADING**

You will be graded on your ability to perform the following driving skills. You will automatically fail the exam if you violate any traffic law or commit any dangerous action while taking the exam.

## USING TURN SIGNALS

Illinois law requires the use of turn signals. It is not a choice. Turn signals are required BEFORE:

- Turning any corner, even if no one is coming.
- Turning into any driveway, parking lot, or parking space.
- Changing lanes of traffic.
- AFTER passing another vehicle.
- Pulling over to or pulling away from any curb.

## LEAVING A PARKING LOT OR DRIVEWAY

Illinois law states that you stop before entering any street from a driveway, parking lot, or alley. If you are leaving the parking lot at the DMV, stop before entering the street. There may or may not be a stop sign present. You should also use your turn signal, if appropriate, and yield until it is safe to proceed.

## STOPPING

Stop behind the white line or crosswalk. If there is no white line or crosswalk, stop before entering the intersection. Rolling stops are automatic failures on the driving examination.

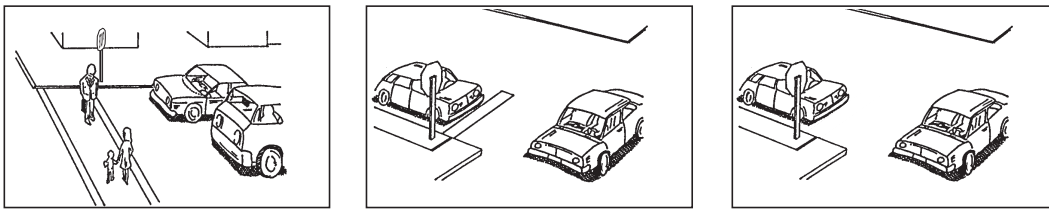

## TURNING A CORNER

When turning a corner from a two-way street onto another two-way street, stay in your own lane and then turn into the lane where you will be driving. Do not cut corners.

## HILL PARKING

Signal toward the side of the road where you wish to park. Stop your vehicle parallel to the road, within 12 inches of the curb or edge.

If you park on a street with curbing and your vehicle is heading downhill, turn the front wheels toward the curb. If you park your vehicle headed uphill, turn the front wheels away from the curb. If you park on a street without curbing and your vehicle is heading downhill or uphill, turn the wheels toward the side of the road on which you are parked. In either situation, set the parking brake and put the gear selector in "Park."

When leaving the curb, release your parking brake, turn the wheels from the side of the road, and use your turn signal. Look for oncoming traffic. When it is safe, pull slowly onto the street.

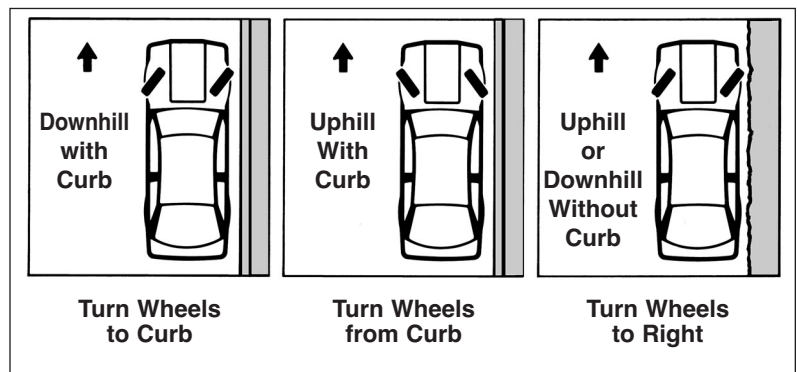

## TURN-ABOUT

You will be asked to turn your vehicle around by turning left into an alley, roadway, or driveway. Be sure to signal before turning. When you back out, stop before entering the sidewalk, street, or highway. Yield to pedestrians and all vehicles. When backing, check all rearview mirrors and look over your right shoulder. When backing to the right, don't back over the center line.

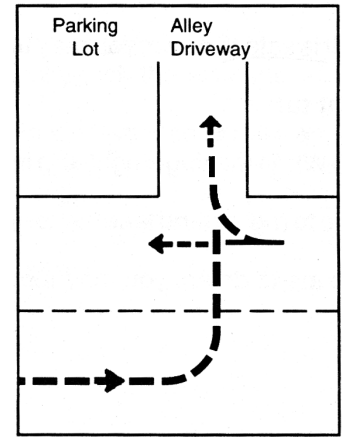

## ONE-WAY TURNS

When turning onto a one-way street, turn into the first lane you come to. After you have completed your turn, turn on your turn signal again, look back, and move into the other lane when it's safe.

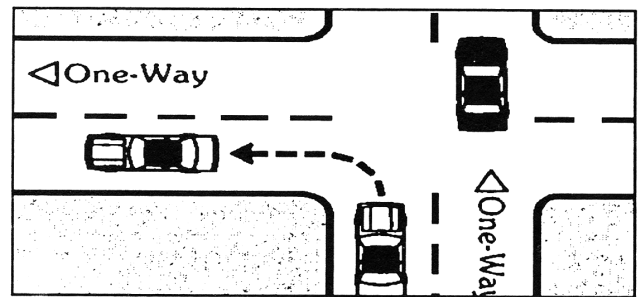

## MULTIPLE-LANE TURNS

When turning left onto a multi-lane street, turn into the inside lane (left-hand lane). After you have completed your turn into the inside lane, turn on your signal light and move into the right-hand lane when it's safe.

When turning right into a multi-lane street, turn into the first lane you come to (right-hand lane). After you have completed your turn into the right-hand lane, turn on your signal light and move into the left-hand lane when it's safe.

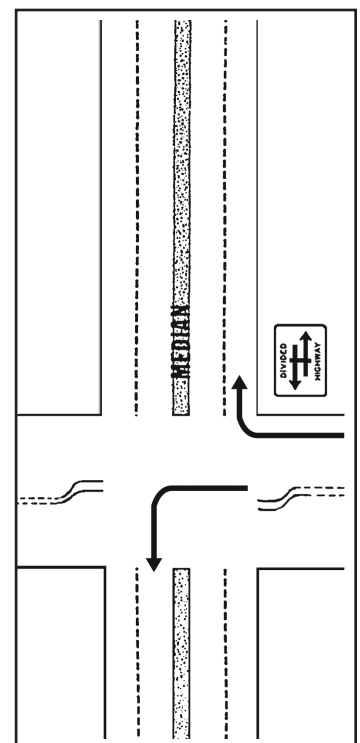

## BACKING VEHICLE

You will be asked to back your vehicle for a short distance. Check first to see if it is clear. Look over your right shoulder if possible. If not, inform the examiner that you cannot because of a physical condition. If you cannot see in back by looking, use your rearview mirror and side mirrors. Back up as straight as you can. Do not weave back and forth.

## OTHER POINTS THAT WILL BE CHECKED

- **DRIVING SPEED** — Observe all speed limit signs. Do not drive too slowly. (Example: The speed limit is 30 mph, and a driver is going 15 mph, holding up traffic, and causing an unsafe situation. Driving too slowly can be as dangerous as speeding under normal traffic conditions.)
- **CENTER LINES** — Do not weave back and forth across the center line. Stay in your traffic lane. If there is no center line, don't drive down the middle of the street or road.
- **RIGHT OF WAY** — Observe yield signs: When approaching a yield sign, slow down and check for traffic. Stop if you need to. Approaching an intersection: when a green light appears, be sure the intersection is clear of vehicles and people before moving your car. If there are no signs or traffic control signals and two vehicles arrive at the same time, the car on the right has the right of way.

## FOLLOWING THE EXAM

When you return to the DMV, the examiner will discuss your test results. If you don't pass the driving exam, listen carefully to hear which driving skills you need to correct.

You may retake the driving exam if you don't pass. If you fail the driving exam after six attempts, the examiner will provide you with a Medical Report to be filled out by your doctor. If you are still having difficulty after several attempts, ask the examiner how to obtain an instruction permit after your driver's license expires.











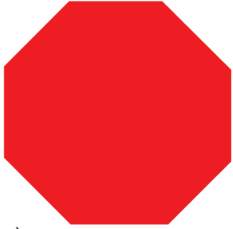



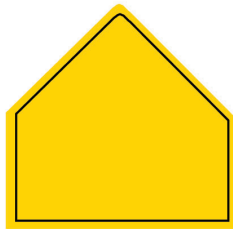

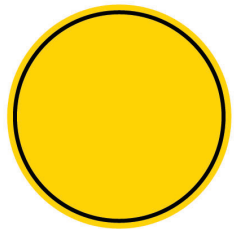
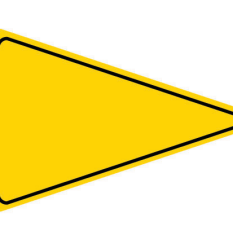
## WRITTEN EXAM — TRAFFIC SIGN IDENTIFICATION

Place the correct number in the space below each of the signs on the following page.

1. Winding Road Ahead
2. Crossroad
3. Divided Highway
4. Do Not Enter
5. Downgrade
6. Merge
7. No Passing Zone
8. No Right Turn
9. No U-Turn
10. Pedestrian Crossing
11. Persons with Disabilities Parking
12. Railroad Warning
13. Reduction in Lanes
14. Road Construction/Maintenance Area
15. School Zone and Crossing
16. Side Road
17. Slippery When Wet
18. Slow-Moving Vehicle
19. Stop
20. Stop Sign Ahead
21. Traffic Signal Ahead
22. Two-Way Traffic
23. Warning of a Change in Direction or Narrowing of Roadway
24. Yield Right of Way

(Answers on page 29.)

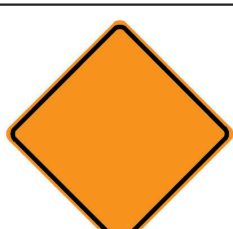
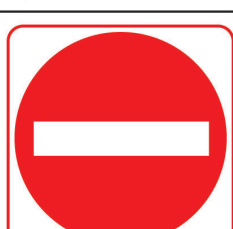
# TRAFFIC SIGN IDENTIFICATION

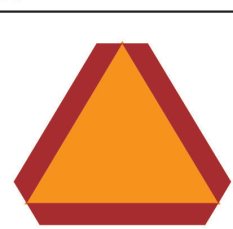
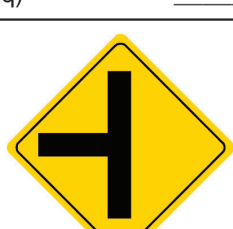
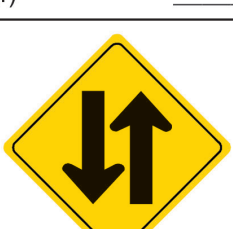
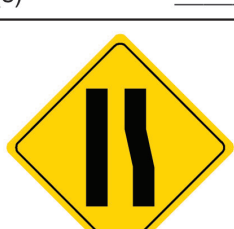
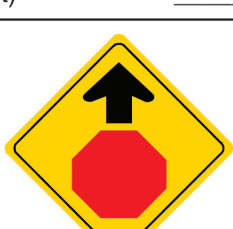
 (a) _____	 (b) _____	 (c) _____	 (d) _____
 (e) _____	 (f) _____	 (g) _____	 (h) _____
 (i) _____	 (j) _____	 (k) _____	 (l) _____
 (m) _____	 (n) _____	 (o) _____	 (p) _____
 (q) _____	 (r) _____	 (s) _____	 (t) _____
 (u) _____	 (v) _____	 (w) _____	 (x) _____

# PEDESTRIANS

Drivers and pedestrians are both responsible for traffic safety. Drivers should always be prepared to yield the right of way and should not drive unnecessarily close to pedestrians.

## TUNNEL AND PEDESTRIAN CROSSINGS

A pedestrian tunnel or pedestrian crossing bridge should be used when available.

## ROADWAYS

Pedestrians must only walk on a roadway if there is a sidewalk or shoulder next to it. Under these conditions, pedestrians should always walk as close to the outside edge of the road as possible. In two-way traffic, pedestrians should walk facing oncoming traffic. If a highway does not have a sidewalk but has a shoulder, pedestrians should always walk on the shoulder as far from the roadway as possible. Pedestrians should not walk on a roadway when under the influence of alcohol or other drugs.

## PEDESTRIANS WITH DISABILITIES

A pedestrian with a disability who uses a guide dog, a white cane, a wheelchair, or other assistive device on a sidewalk or roadway, has the right of way and is granted the same rights as any pedestrian.

## JOGGERS/WALKERS

Joggers/walkers should use jogging paths when provided. On public roads, joggers/walkers should select wide roads with good shoulders. They should face oncoming traffic and remember to look and listen for cars. At night or with poor visibility, joggers/walkers should be in well-lighted areas and wear reflective clothing.

## MOTORCYCLES

Motorcycle riders have the same rights and responsibilities as other roadway users. Because of their size and vulnerability in a crash, it is important to pay special attention to motorcycles.

## BICYCLES

On most roadways, bicyclists (including those on electric bikes) have the same rights and responsibilities as other roadway users. The following are important laws and safety tips regarding bicyclists:

- Bicyclists are prohibited on limited-access highways, expressways, and other marked roadways.
- Bicyclists must travel in the same direction as vehicles.
- Bicyclists should travel just to the right of faster-moving traffic. However, certain hazards, such as rough surfaces, debris, drainage grates, or a narrow traffic lane, may require bicyclists to move toward the center of the lane.
- Motorists must yield the right of way to a bicyclist just as they would to another vehicle.
- When passing a bicyclist, motorists must do so slowly and leave at least 3 feet of passing space.
- Crowding or threatening a bicyclist is prohibited.
- A motorist should not park or drive in marked bicycle lanes.



- When following bicyclists, a motorist should give them plenty of room and be prepared to stop quickly. A motorist should also use extra caution during rainy and icy weather and not use high beams at an oncoming bicyclists.
- After parking and before opening vehicle doors, a motorist should first check for bicyclists.
- When a motorist is turning left and a bicyclist is entering the intersection from the opposite direction, the motorist should wait for the bicyclist to pass before making the turn. Also, if a motorist is sharing the left-turn lane with a bicyclist, the motorist should stay behind until the bicyclist has safely completed the turn.
- If a motorist is turning right and a bicyclist is approaching on the right, the motorist should let the bicyclist go through the intersection first before making a right turn.
- Low-speed electric or gas bicycles must have a motor of less than 1 horsepower and must be operated by a person who is at least 16 years old.
- Low-speed electric and gas bicycles may only be driven on streets and not exceed 20 mph. They may not be driven on sidewalks.
- Low-speed and electric bicycles must follow all laws applicable to bicyclists.
- When a bicycle lane is properly marked on city streets, bicyclists should always stay within these boundaries. As bicyclists are riding in their designated lane, they should be aware of parked vehicles and the possibility that a motorist could unexpectedly open the door. “Dooring” occurs when a motorist opens the door without first looking or performing the “Dutch Reach” method. The “Dutch Reach” method is completed when motorists reach across with the hand farthest from the vehicle door when preparing to exit. By performing this simple method, motorists automatically turn their bodies to the vehicle door, forcing them to look for oncoming bicyclists or other traffic.

*Illinois Bicycle Rules of the Road* booklets are available at your local DMV or at [ilsos.gov](http://ilsos.gov).

# WRITTEN EXAM – SAMPLE QUESTIONS

Place an “x” next to the correct answer.

1. Cellphone use while driving is permitted as long as you are using a hands-free device.  
 True     False
2. Illinois law requires children under 8 years old to be secured by a restraining system or seat belt when traveling in a motor vehicle.  
 a. Anywhere in the vehicle.  
 b. In the front seat only.  
 c. In the back seat only.  
 d. Never, this is not a law.
3. A parent or legal guardian may request that the driver’s license of a minor be canceled at any time before age 18.  
 True     False
4. When passing another vehicle, you should wait until the entire car you are passing is visible in the rearview mirror before turning back into the right-hand lane.  
 True     False
5. After making a complete stop and yielding to traffic or pedestrians within the intersection, it is permissible for you on a one-way street to turn left at a red light onto another one-way street that moves traffic to the left.  
 True     False
6. How should you proceed if you are within an intersection waiting to make a left turn and the traffic signal light turns red?  
 a. Wait in the intersection until the light turns green.  
 b. Yield to oncoming traffic and complete the turn.  
 c. Make sure it is clear, then back up from the intersection.
7. When on a two-lane roadway, you must stop your vehicle if approaching a stopped school bus with its red warning lights flashing and stop signal arm extended.  
 True     False
8. When an authorized vehicle using its sirens and flashing lights approaches your vehicle, you should pull to the right-hand edge of the roadway and wait for the emergency vehicle to pass.  
 True     False
9. Your driving privileges will be suspended if you are convicted of illegally passing a stopped school bus.  
 True     False
10. You may pass another vehicle by driving on the shoulder of the road.  
 True     False
11. It is permissible to make a right turn against a red signal light after stopping and yielding to other vehicles and pedestrians.  
 True     False
12. You must give the right- or left-turn signal when changing lanes.  
 True     False
13. In urban areas, if you are moving out of an alley, building, private road, or driveway, you do not need to come to a complete stop before entering the roadway if the roadway is clear of traffic.  
 True     False
14. For what distance should a continuous turn signal be given when making a left or right turn in a business or residential district?  
 a. Not less than 50 feet before turning.  
 b. Not less than 75 feet before turning.  
 c. Not less than 100 feet before turning.

15. When waiting at an intersection and the traffic signal light turns green, you should look to the left and then right before proceeding into the intersection.  
 True    False
16. What should you do when approaching a construction area?  
 a. Increase your speed to get out of the way quickly.  
 b. Slow down, stop all wireless telephone communications and yield the right of way.  
 c. Honk your horn several times to alert individuals working in the area of your presence.
17. You are not required to yield to pedestrians in a crosswalk.  
 True    False
18. It is permissible for anyone to wear a headset while driving.  
 True    False
19. Speed should be reduced below the posted speed limit for which of the following reasons:  
 a. You are driving in unfavorable weather conditions.  
 b. You are approaching and crossing an intersection.  
 c. Both of the above.
20. Slow vehicles should use the right-hand lane except when passing or turning left.  
 True    False
21. When must you slow down in a school zone?  
 a. When children are present and signs are posted.  
 b. On weekends.  
 c. Only during recess.
22. When parked, you may open car doors on the side on which traffic is moving (also known as a Dutch Reach) only when it can be done safely and without interfering with traffic.  
 True    False
23. Passing on a two-lane, two-way roadway within 100 feet of an intersection, or railroad crossing is permissible.  
 True    False
24. Only vehicles displaying special plates or parking placards for persons with disabilities may park in spaces reserved by an official PARKING FOR PERSONS WITH DISABILITIES sign.  
 True    False
25. Unless authorized, you may not break into the line of a funeral procession.  
 True    False
26. When you are turning right and a bicyclist is approaching on the right, you must allow the bicyclist to go through the intersection first before making the turn.  
 True    False
27. You do not need to allow as much distance when following a motorcycle as following a car.  
 True    False
28. Motorcyclists are entitled to use the full width of a traffic lane; therefore, you should pass a motorcycle the same way as another vehicle.  
 True    False
29. When following a vehicle at night, it is important to dim your high beams.  
 True    False
30. When approaching a disabled pedestrian using a guide dog, white cane, or another assistive device, you should yield the right of way.  
 True    False

31. If arrested with a blood-alcohol concentration of .08% or more, your driving privileges will be suspended for at least six months.  
 True     False
32. Alcohol is the single greatest factor in fatal motor vehicle crashes.  
 True     False
33. What is the only effective way to remove alcohol from the body?  
 a. Strong coffee.  
 b. Time.  
 c. Cold shower.
34. If you are arrested for DUI and refuse to submit to testing, your driving privileges will be suspended for 12 months.  
 True     False
35. If your license has been revoked as a result of DUI, you must meet several requirements, including an evaluation for alcohol and drug problems and paying a reinstatement fee, to regain your license.  
 True     False
36. It is illegal for persons under 21 years old to drive with any trace of alcohol or drugs in their system.  
 True     False
37. Regardless of fault, a crash report must be filed by the driver of a vehicle if the crash involves death, bodily injury, or property damage of more than \$1,500 (or more than \$500 if a vehicle is uninsured).  
 True     False
38. Before you can regain driving privileges after losing them for failure to pay for damages caused by a crash, you must file proof of financial responsibility with the Secretary of State's office.  
 True     False
39. If you are involved in a traffic crash, you should stop your vehicle in a safe, well-lighted public place that does not obstruct traffic, if able to do so.  
 True     False
40. Driving privileges may be revoked for giving false information to the Secretary of State's office.  
 True     False
41. What should you do when approaching a traffic control signal that is not in operation?  
 a. Come to a full stop and yield the right of way before entering the intersection.  
 b. If the intersection is clear, you do not need to stop.  
 c. Drive quickly through the intersection to get out of the way of other vehicles.
42. If a traffic light shows both a red light and a green arrow at the same time, you may not turn in the direction of the arrow until the red light has changed.  
 True     False
43. You may pass on a two-lane roadway marked with a single solid yellow line on your side of the center line.  
 True     False
44. A railroad crossing sign should be treated the same as a yield sign.  
 True     False
45. All vehicles are required to stop within how many feet of the nearest rail of a railroad crossing when a train is approaching?  
 a. Between 15 and 50 feet.  
 b. Between 5 and 10 feet.  
 c. 10 feet.
46. When approaching a railroad crossing without warning signals (such as electric flashing lights or gates), you should look, listen, and slow down.  
 True     False

47. After a train clears a crossing with flashing signals, you may proceed after checking for a second train on another track and the lights have stopped flashing.  
 True    False
48. If moving with a stream of vehicles across a railroad track, it is safe to stop on the track for a short period of time.  
 True    False
49. The road surface of a bridge may be dangerous in winter due to ice buildup while the rest of the roadway remains clear.  
 True    False
50. When driving in fog, you should turn on the high-beam headlights to increase the field of vision.  
 True    False
51. Most rear-end collisions are caused by the vehicle in back following too closely.  
 True    False
52. The three-second rule helps you determine a safe following distance.  
 True    False
53. If your vehicle starts to skid on water (hydroplane), you should quickly apply the brakes.  
 True    False
54. If the front right wheel of your vehicle runs off the pavement, you should ease off the accelerator, allow the vehicle to slow down, and gently steer back onto the pavement.  
 True    False
55. If you become stranded in blizzard conditions, you should remain in your vehicle.  
 True    False
56. When experiencing a tire blowout, you should immediately apply the brakes and quickly pull off the side of the road.  
 True    False
57. If your vehicle starts to skid, you should apply the brakes and steer in the opposite direction of the skid.  
 True    False
58. Illinois law requires that headlights be on when weather conditions require the use of windshield wipers.  
 True    False
59. If pulled over by law enforcement, you should immediately exit the vehicle and quickly approach the officer's squad car.  
 True    False
60. Within how many feet are you required to dim the highbeams before meeting another vehicle?  
 a. 250 feet.  
 b. 400 feet.  
 c. 500 feet.
61. Taillights are not required to be illuminated after dark.  
 True    False
62. Your vehicle must have a horn that can be heard from a distance of 200 feet.  
 True    False

(Answers on page 29.)

# PARKING PROGRAM FOR PERSONS WITH DISABILITIES

The Office of the Secretary of State issues Persons with Disabilities license plates and parking placards to those who qualify under the Illinois Vehicle Code's definition for persons with disabilities and the Illinois Identification Card Act.

## APPLICATION

To receive Persons with Disabilities license plates or a parking placard, you and your physician must complete an application. A licensed physician must certify on the application that you have one of the qualifying disabilities. The application also must include your date of birth, gender, and driver's license or state ID card number.

Applications are available from your local DMV or by contacting: Persons with Disabilities License Plates/Placard Unit, 501 S. Second St., Rm. 541, Springfield, IL 62756. Applications also are available at [ilsos.gov](http://ilsos.gov).

## PERSONS WITH DISABILITIES LICENSE PLATES

Persons with permanent disabilities may obtain disability plates for vehicles titled in their name. An immediate family member residing in the same household may obtain one set of plates if the qualifying person with disabilities does not own a vehicle and must rely on someone else for transportation. If a person does not meet the above criteria, they are only eligible for a permanent parking placard.

Corporations, school districts, and special education cooperatives that transport persons with disabilities also are eligible for disability plates; however, if the corporation transports passengers for compensation, the plates are not allowed.



## PARKING PLACARDS

The Secretary of State's office also issues parking placards free to persons with disabilities. There are four different types of placards (see below).

### METER-EXEMPT PERMANENT

Placards are **YELLOW-AND-GRAY STRIPED** and issued to persons with a permanent disability. Holders are exempt from paying parking meter fees. The placard expires in 2024 of the month punched.

### PERMANENT

Placards are **BLUE** and issued to persons with permanent disabilities. Holders are **NOT** exempt from paying parking meter fees. The placard expires on the holder's birthdate in 2024.

### TEMPORARY

Placards are **RED** and valid for the length of time indicated by the certifying physician, not to exceed six months if issued by the Secretary of State and 90 days if issued by a local municipality.

### ORGANIZATION

Placards are **GREEN** and issued to organizations that transport persons with disabilities. The placard expires in April 2024.

**IMPORTANT: The authorized holder of disability plates and/or a parking placard must be present and enter or exit the vehicle when parking privileges are being used.**

**State of Illinois**  
 Secretary of State  
 501 S. 2nd Street  
 Springfield, IL 62756

- NEW APPLICANT  
 RENEWAL

\*If your valid placard was lost/stolen/damaged, use replacement form VSD 415, available online at [ilsos.gov](http://ilsos.gov) or visit your local Secretary of State facility.

## Persons with Disabilities Certification for Parking Placard

\*This form is valid for three months from your physician's signature date for a Temporary Placard and six months for a Permanent Placard.

**NOTE TO DISABILITY LICENSE PLATE OWNERS:** If you have a disability license plate, you **MUST** complete the form and renew your placard.

**DIRECTIONS:** Both sides of this document must be signed and completed fully. All fields are required. Applicants complete Part 1. If the applicant is a MINOR, then Parent/Guardian(s) **MUST** also complete Part 2. The applicant's medical professional **MUST** complete Part 3. If the applicant is applying for meter-exempt parking, his/her medical professional **MUST** also complete Part 4.

**Part 1: Applicant Information (MUST have a valid Illinois driver's license and/or ID card)**

I hereby certify that I meet the definition of a person with a disability as provided in 625 ILCS 5/1-159.1, and I certify that my physical condition entitles me to the issuance of a Persons with Disabilities Parking Placard. By affixing my signature below, I understand that the parking placard may not be used unless I am the driver or passenger of the vehicle.

\*If a military veteran, please provide a copy of your DD214 showing proof of service.

			Disability Parking Placard # (if any)	
Full Name of Person with Disability (If Minor, complete Part 2 also.)			Male/Female	Date of Birth
Valid Illinois Driver's License or ID Card # of Applicant		→		
Illinois Address	Apt/Unit #	City	<b>IL</b>	ZIP
Mailing Address if Different from Above				
Telephone Number	Email Address		Military Veteran? Yes / No	
Signature of Person with Disability			Today's Date	

**Part 2: For Parent or Legal Guardian (MUST have a valid Illinois driver's license and/or ID card)**

I hereby certify that the above applicant is a minor and I have primary responsibility for his/her transportation. By affixing my signature below, I understand that the disability placard is issued to the person with disability and may not be used unless I am transporting the disabled person in the vehicle.

Name of Parent or Legal Guardian			Relationship to Person with Disability	
Valid Illinois Driver's License or ID Card #				
Illinois Address	Apt/Unit #	City	<b>IL</b>	ZIP
Telephone Number	Email Address			
Signature of Parent or Legal Guardian			Today's Date	

**Warning: Any misuse of the disability parking placard/plates or making a false application may result in the revocation of the placard, a 12-month suspension or revocation of your driver's license, and a fine of up to \$1,000.**

**Temporary Disabled Parking Placard Applications** — May be taken to any Secretary of State facility or mailed in.

**Permanent Disabled Parking Placard Applications** — **MUST** be mailed to the following address:

Secretary of State, Persons with Disabilities Placard Unit, 501 S. 2nd Street, Room 532, Springfield, IL 62756.

\*If you have a permanent disability placard and would like a Persons with Disabilities License Plate, please visit your local Secretary of State facility to apply. You will need your permanent placard number and current plate number or VIN.

**Please complete Page 2 to ensure timely processing.**

**Part 3: Medical Eligibility Standards and Medical Professional Certification**

As the medical professional(s) executing this document and verifying the nature of the applicant's disability, I understand that making a false representation of a person's disability for the purposes of obtaining any type of disabled parking placard may result in suspension or revocation of my license and a fine of up to \$1,000. As a licensed medical professional authorized pursuant to Section 1-159.1 and 3-616 of the Illinois Vehicle Code, or a licensed optometrist or chiropractor, I certify the applicant has a condition that constitutes him/her as a person with disabilities.

**Length of Disability: (Check one)**

- Temporary Disability; the duration of this disability is \_\_\_\_\_ (maximum 6 months)
- Permanent Disability
- Meter-Exempt Disability (Must complete and sign Part 4 also.)

**Check all that apply: (MUST check at least one):**

- Is restricted by a lung disease to such a degree that the person's forced (respiratory) expiratory volume (FEV) for 1 second, when measured by spirometry, is less than 1 liter.
- Uses a portable oxygen device.
- Has Class III or Class IV cardiac condition according to the standards set by the American Heart Association.
- Cannot walk without the use of or assistance from a wheelchair, a walker, a crutch, a brace, a prosthetic device, or another person.
- Is severely limited in the ability to walk due to an arthritic, a neurological, an oncological, or an orthopedic condition.
- Cannot walk 200 feet without stopping to rest because of one of the above five conditions.
- Amputation of extremity(s) \_\_\_\_\_
- Spina Bifida
- Multiple Sclerosis
- Quadriplegia/Paraplegia
- Cerebral Palsy
- Arthritis of the \_\_\_\_\_
- Osteoarthritis of the \_\_\_\_\_
- Chronic Pain due to \_\_\_\_\_
- Legally Blind **with** limited mobility
- Pregnancy (third trimester) 90 days maximum

**Diagnosis:** \_\_\_\_\_  
 If none of the above conditions apply, list the medical condition that impacts the person's mobility.

Medical Professional's Printed Name	Specialty	
Office Address	City, State, ZIP	
Medical Professional's Signature	State Professional License Number (NOT NPI#)	Today's Date
Signature of Collaborating/ Supervising Physician (if signed above by resident/assistant)	Supervising State Professional License Number	

**Part 4: Medical Eligibility for Meter-Exempt Parking**

The meter-exempt parking certification must be completed only when the applicant qualifies. To qualify, the applicant **MUST have a VALID Illinois driver's license**, have an ambulatory disability described in Part 3, and also have one of the following conditions listed below. **Economic need is not a consideration for meter-exempt parking.**

The applicant is eligible for meter-exempt parking as provided by statute due to the following **PERMANENT** medical condition or disability:

**Check all that apply:**

- Cannot manage, manipulate or insert coins, or obtain tickets in parking meters/ticket machines due to lack of fine motor control of BOTH hands.
- Cannot reach above his/her head to a height of 42 inches from the ground due to a lack of finger, hand or upper-extremity strength or mobility.
- Cannot approach a parking meter due to his/her use of a wheelchair or other device for mobility.
- Cannot walk more than 20 feet due to an orthopedic, a neurological, a cardiovascular or a lung condition in which the degree of debilitation is so severe that it almost completely impedes the ability to walk.
- Missing a hand(s) or arm(s) or has permanently lost the use of a hand or arm.
- Patient is under 18 years of age and incapable of driving.

Medical Professional's Signature	State Professional License Number (NOT NPI#)	Today's Date
Signature of Collaborating/ Supervising Physician (if signed above by resident/assistant)	Supervising State Professional License Number	

**FOR SECRETARY OF STATE OFFICE USE ONLY**

Parking Placard Number: \_\_\_\_\_ Expiration Date: \_\_\_\_\_  
 Issued By: \_\_\_\_\_ Issue Date: \_\_\_\_\_





OFFICE OF THE SECRETARY OF STATE  
DRIVER SERVICES DEPARTMENT

DRIVER ANALYSIS DIVISION  
2701 S. DIRKSEN PARKWAY  
SPRINGFIELD, IL 62723  
217-782-7246  
ILSOS.GOV

**Medical Report For Conditions That May Impair Driving Safely**

Please see guidelines at [ilsos.gov](http://ilsos.gov), search for Medical/Vision Conditions for completion of form.

**SECTION I — To be completed by driver. (Please print or type.)**

Name: \_\_\_\_\_ Driver's License Number: \_\_\_\_\_  
Last First Middle

Street Address: \_\_\_\_\_ Date of Birth: \_\_\_\_\_ Gender:  Male  Female  X  
Month Day Year

City: \_\_\_\_\_ ZIP : \_\_\_\_\_ Ph: (\_\_\_\_) \_\_\_\_\_

**Agreement/Release of Information**

*I agree to remain under the care of my physician and follow the treatment exactly as prescribed. I hereby authorize and request my physician to release information regarding my medical condition to the Illinois Secretary of State, and to report any change in the status of my condition that would impair my ability to safely operate a motor vehicle. I understand that failure to abide by the conditions outlined in this agreement will be grounds for the Secretary of State to deny or cancel my driving privileges. **THIS REPORT IS VALID FOR THREE MONTHS (90 DAYS).***

\_\_\_\_\_  
Signature of Individual

\_\_\_\_\_  
Date of Signature

**SECTION II MEDICAL HEALTH — To be completed by MD/DO and/or medical professional (NP/PA).**

**DATE OF COMPLETION OF MEDICAL HEALTH SECTION II:** \_\_\_\_\_

1. **Required:** In your professional opinion, is this individual **MEDICALLY AND MENTALLY FIT** to safely operate a motor vehicle? YES  NO
2. Conditions: Yes or No required for each condition listed.
 

(a) Cardiovascular	YES <input type="checkbox"/>	NO <input type="checkbox"/>	(provide condition) _____
	<small>(NA for Hypertension or Hyperlipidemia)</small>		
(b) Neurological	YES <input type="checkbox"/>	NO <input type="checkbox"/>	(provide condition) _____
(c) Musculoskeletal	YES <input type="checkbox"/>	NO <input type="checkbox"/>	(provide condition) _____
(d) Seizures	YES <input type="checkbox"/>	NO <input type="checkbox"/>	(provide condition) _____
(e) Diabetes	YES <input type="checkbox"/>	NO <input type="checkbox"/>	
(f) Dizzy/Fainting Spells	YES <input type="checkbox"/>	NO <input type="checkbox"/>	
(g) Alcohol/Drug Abuse	YES <input type="checkbox"/>	NO <input type="checkbox"/>	
(h) Developmental	YES <input type="checkbox"/>	NO <input type="checkbox"/>	(provide condition) _____
(i) Mental	YES <input type="checkbox"/>	NO <input type="checkbox"/>	(provide condition) _____
(j) Other Condition(s)	YES <input type="checkbox"/>	NO <input type="checkbox"/>	(provide condition) _____
3. (a) **LIST ALL current medications and dosages (including medications prescribed by another physician). If medications are listed, a condition must be disclosed above (in Question #2).** \_\_\_\_\_  
 \_\_\_\_\_  
 \_\_\_\_\_  
 (b) Does the patient have side effects from any medication(s) that would impair the driver's ability to safely operate a motor vehicle?  
 YES  Explain \_\_\_\_\_ NO   
 (c) Is the driver compliant with medication and treatment regime? YES  NO  Explain \_\_\_\_\_  
 \_\_\_\_\_  
 (d)  No medications prescribed.

(continued on back)

PATIENT'S NAME: \_\_\_\_\_

4. **Required:** Current Status of Condition:  
(A) Controlled  (B) Not Controlled: **will not affect driving**  (C) Not Controlled: **may affect driving**   
(If **Not Controlled** is marked, you must provide details, which may include pertinent clinical information, i.e., test results, lab values.)

5. **Required:** In the past six months, has the driver's ability to safely operate a motor vehicle been impaired (for any reason), or has the driver experienced an attack of unconsciousness? YES  NO  Date of Attack: \_\_\_\_\_  
(If YES, you must provide details, which may include pertinent clinical information.)

6. Date of last impaired ability to safely operate a motor vehicle or attack of unconsciousness. Date: \_\_\_\_\_  
(You must provide details, which may include pertinent clinical information.)

---

**SECTION III — PROVIDER**

---

- How long have you been treating this driver? \_\_\_\_\_
- Is the driver being treated by any other providers? YES  NO
- If Question 2 is YES, name of physician and contact information: \_\_\_\_\_

**NOTE: If treated by another provider, a statement regarding medical and mental fitness to operate a motor vehicle or a completed Medical Report is required by that provider.**

---

**SECTION IV — Additional information, special restrictions, etc.**

---

---

**SECTION V — MD/DO and/or medical professional (NP/PA) — Failure to provide license information will result in return of form to the driver.**

---

(Unacceptable Signatures: Chiropractors, Podiatrists, Residents, Fellows, Interns, RN's, LPN's, Co-signatures)

**MEDICAL:**

Provider Name (**PRINTED**) \_\_\_\_\_

Medical Provider's Address (**PRINTED/STAMPED**) \_\_\_\_\_

Professional License Number/State License Issued \_\_\_\_\_

( ) \_\_\_\_\_  
Telephone Number \_\_\_\_\_

Provider's **SIGNATURE** — Date of Completion \_\_\_\_\_

**MD**  **DO**  **NP**  **PA** Provider's Specialty \_\_\_\_\_

**OTHER PROVIDER:**

Provider Name (**PRINTED**) \_\_\_\_\_

Medical Provider's Address (**PRINTED/STAMPED**) \_\_\_\_\_

Professional License Number/State License Issued \_\_\_\_\_

( ) \_\_\_\_\_  
Telephone Number \_\_\_\_\_

Provider's **SIGNATURE** — Date of Completion \_\_\_\_\_

**MD**  **DO**  **NP**  **PA** Provider's Specialty \_\_\_\_\_

**PLEASE MAINTAIN A COPY FOR YOUR RECORDS.**

# VISION SPECIALIST REPORT

DRIVER FACILITY CONTROL #

Secretary of State  
State of Illinois

## I. APPLICANT INFORMATION/TO BE FILLED OUT BY APPLICANT PLEASE PRINT

Name	Last	First	Middle	Driver's License Number		
Street Address				Birth Date		Gender
				Month	Day	Year
City		County		ZIP Code		Telescopic Readings On Reverse

I authorize release of the report of this examination to the Secretary of State, Driver Services Department, Springfield, IL, for confidential use on my driving record. **This report is valid for six (6) months from the examination date below.**

Applicant Signature \_\_\_\_\_

Telephone Number (Telescopic Lens Wearer Only) \_\_\_\_\_

## II. ACUITY SECTION

**READINGS THAT INDICATE A PLUS (+) OR MINUS (-) ARE NOT ACCEPTABLE.** (example: 20/40<sup>-1</sup> or 20/100<sup>+2</sup>)

### Vision Specialist Examination Certification

Acuity	Both	Right	Left
With correction	20/	20/	20/
Without correction	20/	20/	20/

### Specialist – Check All Applicable Items:

- Daylight Driving Only
- Left and Right Outside Rearview Mirrors
- Applicant Would Not Accept Correction

### Secretary of State Minimum Visual Screening Standards – Acuity

**Acuity:** No restrictions = 20/40 binocular (without corrective lenses)  
**Daylight driving only** = 20/41 to 20/70 (with best correction binocular)  
**Failure** = 20/71 or less (binocular)  
**Left and right outside rearview mirror** ≥ 20/100 (monocular)

FOR SECRETARY OF STATE USE ONLY

- REVIEW HOST FOR:  Peripheral Reading \_\_\_\_\_  
 Acuity Reading \_\_\_\_\_ (Initials)

## III. PERIPHERAL SECTION

### Minimum Visual Screening Standards—Peripheral

- Peripheral:** – Monocular = 70° temporal and 35° nasal  
 (105° total field)  
 – Binocular = 140° total temporal field

### Vision Specialist Examination Certification

Left Eye Temporal Reading	+	Right Eye Temporal Reading	=	Total Field of Vision*
_____°		_____°		_____°

(140° or greater – qualification with no restrictions. If 139° or less see below.)

\* If the total field of vision above equals less than 140°, the applicant may still be able to qualify for a driver's license with restrictions. Screen each eye individually by finding a temporal **and** a nasal reading. At least one eye must have a minimum temporal reading of 70° and a minimum nasal reading of 35° for a total of 105° to qualify with a restriction of **both** a left and a right outside rearview mirror. **If neither eye has at least 70° temporal and 35° nasal, the applicant is not qualified to be licensed to drive in Illinois.**

Complete **only** if applicant received less than 140° total field of vision above:

Left Eye			Right Eye		
Temporal	Nasal	Total	Temporal	Nasal	Total
_____°	_____°	= _____°	_____°	_____°	= _____°

## IV. FOLLOWUP REQUIREMENTS

Specialist check all applicable items:

1.  OPINION - Required ONLY if driver is currently canceled due to a previous vision report indicating driver is NOT visually safe to operate a motor vehicle.
  - In my professional opinion, this individual is NOT visually fit to safely operate a motor vehicle.
  - In my professional opinion, this individual is visually fit to safely operate a motor vehicle.

2.  Corrective lens(es) were accepted, checked and approved.  
Date: \_\_\_\_\_
3.  Condition deteriorating and/or warrants monitoring (please explain)  
\_\_\_\_\_

**If Question 3 is marked, recommendation for re-examination MUST be indicated below:**

- 3 months     6 months     12 months     Other

## V. MEDICAL PROVIDER

I certify that I have examined the eyes of the above-named individual and that a true record of my examination appears hereon.

Date of Examination: \_\_\_\_\_ Provider's Signature (Stamped signatures unacceptable): \_\_\_\_\_

Professional License Number and State License Issued: \_\_\_\_\_ MD/DO  OD

Business Address: \_\_\_\_\_ City/ZIP Code: \_\_\_\_\_

Telephone Number: \_\_\_\_\_

**This Side is to be Completed for Prescription Mounted Telescopic Lens Wearers ONLY.**

Sections I, IV and V (front) and the following sections must be completed for prescription spectacle-mounted telescopic lens wearers. Applicants who qualify to drive using a prescription telescopic lens arrangement are restricted to driving during daylight hours only, unless otherwise indicated, and are eligible for a Class "D" driver's license only.

**VI. TELESCOPIC ACUITY SECTION:**

READINGS THAT INDICATE A PLUS (+) OR MINUS (-) ARE NOT ACCEPTABLE. (example: 20/40<sup>-1</sup> or 20/100<sup>+2</sup>)

Vision Specialist Examination Certification (all readings below must be completed)

**Secretary of State Minimum Visual Screening Standards – Acuity**

- Central acuity through the telescopic lens must be ≥ 20/40
- Central acuity through the carrier must be ≥ 20/100
- Left and right outside rearview mirror ≥ 20/100 (monocular vision through telescopic lenses)

Acuity	Both	Right	Left
Through carrier lenses	20/	20/	20/
Through telescopic lenses	20/	20/	20/
Without correction	20/	20/	20/

**VII. TELESCOPIC PERIPHERAL SECTION:**

**Minimum Visual Screening Standards—Peripheral**

- Peripheral:** – Monocular = 70° temporal and 35° nasal (105° total field)  
 – Binocular = 140° total temporal field

**Vision Specialist Examination Certification**

Left Eye Temporal Reading	+	Right Eye Temporal Reading	=	Total Field of Vision*
_____°		_____°		_____°

(140° or greater – qualification with no restrictions. If 139° or less see below.)

\* If the total field of vision above equals less than 140°, the applicant may still be able to qualify for a driver's license with restrictions. Screen each eye individually by finding a temporal **and** a nasal reading. At least one eye must have a minimum temporal reading of 70° and a minimum nasal reading of 35° for a total of 105° to qualify with a restriction of **both** a left and a right outside rearview mirror. **If neither eye has at least 70° temporal and 35° nasal, the applicant is not qualified to be licensed to drive in Illinois.**

Complete **only** if applicant received less than 140° total field of vision above:

Left Eye			Right Eye		
Temporal	Nasal	Total	Temporal	Nasal	Total
_____°	_____°	= _____°	_____°	_____°	= _____°

**VIII. TELESCOPIC APPLICANT ISSUED AND RECEIVED LENS ARRANGEMENT**

In your professional opinion, is there any indication that the applicant **MAY NOT** be capable of safely operating a motor vehicle?  Yes  No

- The patient has been fitted for a prescription spectacle-mounted telescopic lens arrangement and has had this arrangement in their possession for at least 60 days before the application date:  Yes  No
- Date applicant received telescopic lens arrangement: \_\_\_\_\_
- Power of telescopic lens arrangement: (Telescopic lens(es) may not exceed 3X wide angle or 2.2X standard)  
 Power reading: \_\_\_\_\_  Wide  Standard
- The patient is safe to operate a motor vehicle during nighttime hours while using a telescopic lens arrangement:  Yes  No  
 (Only applicable to drivers who meet the standards to be granted nighttime privileges as per Title 92, Section 1030.75 of the Illinois Administrative Code.)

**IX. TELESCOPIC REQUIREMENTS**

Has the patient completed all the following requirements **AFTER** the 60-day period of the new/current prescription?  Yes  No

- The patient has clinically demonstrated the ability to locate stationary objects within the telescopic field by aligning the object directly below the telescopic lens and moving the head down and the eyes up simultaneously.
- The patient has clinically demonstrated the ability to locate a moving object in a large field of vision by anticipating future movement so that by moving the head and eyes in a coordinated fashion, they are able to locate the moving object within the telescopic field.
- The patient has clinically demonstrated the ability to remember what has been observed after a brief exposure, with the duration of the exposure progressively diminished to simulate reduced observation time while driving.
- The patient has experienced levels of illumination, which may be encountered during inclement weather or when driving from daylight into areas of shadow or artificial light, and the patient has clinically demonstrated the ability to successfully adjust to such changes.
- The patient has experienced walking and riding as a passenger in a motor vehicle so that they have a practical experience of motion while objects are changing position.

# REVIEW OF THE MOST COMMON LAWS NOT OBEYED

- Using a cellphone while driving, unless using a hands-free device.
- Wearing your safety belt.
- Coming to a complete stop at stop signs (no rolling).
- Coming to a complete stop when you leave your driveway, parking lot, or alleyways BEFORE entering the street.
- Stopping BEHIND the crosswalk at a stop sign or traffic sign.
- Slowing down when you see a yield sign.
- Curbing your tires when you park on a hill.
- Using your turn signals when you pull OVER to any curb and AWAY from any curb.
- Not backing over the center line of the street when leaving your driveway and backing to the right.
- Turning into the inside lane when you complete a left turn into a multi-lane street or road.
- Observing ALL legal speed limits: school zone—20 mph, on school days when children are present; city areas—30 mph, unless otherwise posted; alleys—15 mph; interstate highways—65-70 mph, where posted; most other highways—55 mph.
- Staying on your own side of a street or highway with no center line marked — not driving down the middle of the street.

- **Scott's Law**

Scott's Law was passed in 2002 in honor of Scott Gillen of the Chicago Fire Department, who was struck and killed by a drunk driver while assisting at a crash on a busy Chicago expressway. Scott's Law states:

- When approaching a stationary emergency vehicle or a stopped vehicle with emergency signals activated, slow down, using visual signals, yield, change to a lane away from the emergency vehicle, and proceed with caution. If a lane change is impossible, reduce speed and proceed with caution.

## **Construction Zones**

- When approaching or entering a highway construction or maintenance area, slow down, yield to any authorized vehicles or workers in the area, change to a lane away from the workers, and proceed with caution. If a lane change is impossible, reduce speed and proceed with caution.

## **Zipper Merge**

- You should be prepared to change lanes or to allow other vehicles to merge into your lane. You may need to adjust your speed and position to avoid a crash with another vehicle. When the road is not congested, you should merge into the open lane as early as possible. During times of congestion, it is advised for you to use both lanes to advance to the lane reduction point and merge at that location, alternating turns. This is also known as the "zipper merge," as two sides merge like a zipper.

## Penalties for Offenses

- Fines up to \$10,000.
- 90-day to two-year driver's license suspension.

## Emergency Vehicles

- When being approached by an emergency vehicle using audible and visual signals, immediately pull to the right side of the road and wait for the emergency vehicle to pass. If stopped at an intersection with two-way traffic, remain until the emergency vehicle passes.

## Funeral Processions

Motorists encountering a funeral procession must:

- Yield the right of way to all vehicles in the procession.
- Not drive between vehicles in an organized funeral procession except when required to do so by a law enforcement officer.
- Not join a funeral procession to secure the right of way.
- Not attempt to pass any vehicle in an organized funeral procession except where a passing lane has been specifically provided.

“Emergency personnel, construction workers, and motorists in funeral processions deserve our utmost respect and consideration on the road. We need to be responsible, law-abiding motorists and yield the right of way to all emergency vehicles, slow down in construction zones, and use good judgment and respect when encountering funeral processions. Be a cautious and considerate driver and observe all traffic safety laws when sharing the road with others.”

— *Secretary of State  
Alexi Giannoulias*



**Motorists are required to stop and yield (rather than slow down or stop if need be) to pedestrians in a crosswalk where there are no traffic signals.**

**To find the nearest DMV in your area, visit  
ilsos.gov or call:  
Toll Free: 800-252-8980 / Chicago Area: 312-793-1010**

# ANSWER KEY FOR WORKBOOK SAMPLE TESTS

## TRAFFIC SIGN IDENTIFICATION SECTION:

(a) 19	(b) 1	(c) 8	(d) 24
(e) 15	(f) 23	(g) 12	(h) 7
(i) 11	(j) 3	(k) 2	(l) 17
(m) 5	(n) 6	(o) 10	(p) 14
(q) 4	(r) 9	(s) 21	(t) 18
(u) 16	(v) 22	(w) 13	(x) 20

## WRITTEN EXAM SECTION:

- |           |           |           |
|-----------|-----------|-----------|
| 1. True   | 23. False | 45. a     |
| 2. a      | 24. True  | 46. True  |
| 3. True   | 25. True  | 47. True  |
| 4. True   | 26. True  | 48. False |
| 5. True   | 27. False | 49. True  |
| 6. b      | 28. True  | 50. False |
| 7. True   | 29. True  | 51. True  |
| 8. True   | 30. True  | 52. True  |
| 9. True   | 31. True  | 53. False |
| 10. False | 32. True  | 54. True  |
| 11. True  | 33. b     | 55. True  |
| 12. True  | 34. True  | 56. False |
| 13. False | 35. True  | 57. False |
| 14. c     | 36. True  | 58. True  |
| 15. True  | 37. True  | 59. False |
| 16. b     | 38. True  | 60. c     |
| 17. False | 39. True  | 61. False |
| 18. False | 40. True  | 62. True  |
| 19. c     | 41. a     |           |
| 20. True  | 42. False |           |
| 21. a     | 43. False |           |
| 22. True  | 44. True  |           |

*Thank you for participating in the Secretary of State Rules of the Road Review Course. We strive to expedite seniors, persons with disabilities, and expectant mothers while visiting a DMV. Depending on the DMV, this may be an automated or manual process. If you need additional assistance, please do not hesitate to contact a Driver Services employee at the DMV you are visiting.*

# DMV LOCATIONS AND HOURS

Beginning September 1, 2023, DMVs marked with an "&" are by appointment only for driver-related services.

## DOWNSTATE DMVs

**Mon - Fri** .....8 a.m. - 5:30 p.m.  
 Aledo .....706 SE Third St.  
 Anna .....101A Transcraft Dr.  
 #Beardstown .....103 W. 15th St.  
 &\*Belleville .....400 W. Main St  
 &Belvidere .....425 Southtowne Dr., Ste. 200  
 Benton .....812 N. Main St.  
 &#\*Bethalto/E.....Alton 20 Terminal Dr., Ste. 103  
 &#Bradley.....111 Village Square  
 Cairo .....216 10th St.  
 Canton .....1015 W. Locust St.  
 #\*Carbondale.....2516 W. Murphysboro Rd.  
 Carlinville .....120 Carlinville Plaza  
 \*Carmi .....1128 Oak St.  
 Carthage .....130 Buchanan St.  
 Centralia .....418 S. Poplar St.  
 Chadwick .....236 Main St.  
 Charleston .....1010 "E" St.  
 Clinton .....1255 IL-54 East  
 &\*Decatur.....3149 N. Woodford St.  
 &#DeKalb.....1360 Oakwood Ave.  
 Dixon.....925 S. Peoria Ave.  
 \*E.St.Louis.....1468 State St., Ste. 200-300  
 &#\*Edwardsville.....1502A Troy Rd.  
 \*Effingham .....1901 S. Fourth, Ste. 2  
 \*Fairfield.....307 Market Ave.  
 Flora .....39 Greenlaw Blvd.  
 \*Freeport .....1054 N. Riverside, Ste. C  
 Galena .....987 Galena Square Dr.  
 &\*Galesburg .....1066 E. Losey St.

Gibson City .....304 W. Second St.  
 Greenville .....321 S. Second St.  
 Harrisburg .....350 Seright St., Ste. C  
 Havana .....210 S. Prairie Ridge Dr.  
 \*Hillsboro .....2010 N. School St.  
 Hoopston .....825 W. Elm St.  
 \*Jacksonville .....901 W. Morton Ave., Ste. 13  
 .....Lincoln Square Shopping Ctr.  
 \*Jerseyville .....710 W. County Rd  
 Kewanee .....715 Tenney St.  
 Lacon .....127 Prairie St.  
 LaSalle .....536 Third St.  
 Lawrenceville.....1305 State St.  
 Lincoln .....2200 N. Kickapoo St.  
 #\*Macomb.....466 Deer Rd.  
 Mascoutah.....9221 Beller Dr.  
 \*Mattoon .....2020 Charleston Ave.  
 McLeansboro .....1105 E. Randolph St., Unit 101  
 Mendota .....108 E. 12th St.  
 \*Metropolis .....1112 W. 10th St.  
 Monmouth .....330 N. Main St.  
 Monticello .....1205 Bear Lane  
 &#\*Morris.....425 East Route 6  
 Mt. Carmel .....219 W. Second St.  
 Mt. Vernon .....320 E. Main St.  
 \*Nashville.....480 N. Kaskaskia St  
 Olney .....1302 S. West St.  
 Oregon .....1302 Pines Rd.  
 #Ottawa .....4111 Progress Dr.  
 Paris .....714 Grandview St.  
 &\*Pekin .....200 S. Second St.  
 Pinckneyville .....404 S. First St.

Pittsfield .....202 W. Jefferson St.  
 \*Pontiac .....507 Crane St.  
 #Princeton.....225 Backbone Rd. East  
 &Quincy .....2512 Locust St.  
 Rantoul .....421 S. Murray Rd.  
 \*Roanoke .....102A N. Sixth St.  
 \*Robinson .....300 W. Main St.  
 Salem .....1375 W. Whittaker St.  
 Shelbyville .....311 N. Cedar St.  
 \*Sparta .....202 W. Jackson St.  
 \*Springfield (No Cycle Drive).....316 N. Klein St.  
 \*Sterling .....1224 W. Fourth St.  
 Streator .....201 Danny's Dr., Ste. 6  
 Taylorville .....1400 E. Park St.  
 &#Tilton.....#5 Southgate  
 Tuscola .....211 S. Main St.  
 Vandalia .....13 Old Capitol Shopping Ctr.  
 Vienna .....400 E. Vine St.  
 Waterloo .....1335 Jamie Lane  
 Watseka .....123 W. Walnut St.  
 Wyoming .....111 E. Williams St

**Mon - Fri**.....8 a.m. - 5:30 p.m.  
**Sat**.....8 a.m. - 12:30 p.m.  
 &#\*Bloomington.....1510 W. Market  
 &#\*Champaign.....2012 Round Barn Rd.  
 &#Granite City .....1810 Edison St.  
 &Marion .....1905 Rendelman St.  
 &#Moline/Silvis.....2001 Fifth St., Ste. 10  
 &#Peoria.....3311 N. Sterling Ave.  
 &#\*Rockford Central.....3720 E. State St.  
 &#Springfield.....1650 W. Wabash Ave., Ste. D

## CHICAGO/METRO AREA DMVs

**Mon - Fri** .....8 a.m. - 5:30 p.m.  
 &#Aurora .....339 E. Indian Trail  
 &#Bridgeview .....7358 W. 87th St.  
 Chicago Central (No Drives).....160 N. LaSalle  
 &#Chicago Heights .....570 W. 209th St.  
 &#Chicago West .....5301 W. Lexington Ave.  
 &#Des Plaines.....1470 Lee St.  
 &#Elgin .....595 S. State St.  
 &#Joliet .....201 Joyce Rd.  
 &#\*Lake Zurich .....951 S. Rand Rd.  
 &#Melrose Park .....1903 N. Mannheim Rd.  
 &\*Plano .....236 Mitchell Dr.  
 &#St Charles.....3851 E. Main St.  
 &#Waukegan .....617 S. Green Bay Rd.  
 &#Woodstock .....428 S. Eastwood Dr.

**Mon - Fri** .....8 a.m. - 5:30 p.m.  
**Sat**.....8 a.m. - 12:30 p.m.  
 &#Chicago North .....5401 N. Elston Ave.  
 &#Chicago South.....9901 S. Martin Luther King Dr.  
 &#Deerfield (No Cycle Drives).....405 Lake Cook Rd  
 &#Lombard .....837 S. Westmore Ave., B27  
 &#Midlothian .....14434 S. Pulaski Rd  
 &#Naperville .....931 W. 75th St., Ste. 161  
 &#Schaumburg .....1227 E. Golf Rd.

## CDL DMVs

**CDL Written Exams w/ Require Appointment  
 CDL Drives By Appointment Only**

**Mon - Fri** .....8 a.m. - 5:30 p.m.  
 &Bradley .....111 Village Square  
 Charleston .....1010 "E" St  
 &DeKalb .....1360 Oakwood Ave  
 Effingham.....1901 S. Fourth, Ste. 2  
 Elk Grove Village .....650 Roppolo Dr  
 Mascoutah.....9221 Beller Dr.  
 Olney .....1302 S. West St.  
 Princeton .....225 Backbone Rd. East  
 &Quincy .....2512 Locust St.  
 Rantoul .....421 S. Murray Rd.  
 Rockford CDL.....4734 Baxter Rd.  
 Salem .....1375 W. Whittaker St.  
 South Holland .....41 W. 162nd St.  
 &Tilton .....#5 Southgate

**Mon - Fri** .....8 a.m. - 5:30 p.m.  
**Sat** .....8 a.m. - 12:30 p.m.  
 &Marion .....1905 Rendelman St  
 &Moline/Silvis .....2001 Fifth St., Ste. 10  
 &Peoria .....3311 N. Sterling Ave.  
 &Springfield .....1650 W. Wabash Ave., Ste. D

**Tue - Fri** .....8 a.m. - 5:30 p.m.  
**Sat** .....8 a.m. - 12:30 p.m.  
 &West Chicago .....721 Kress Rd

*To schedule a CDL drive appointment,  
 visit [ilsos.gov/fastpass](http://ilsos.gov/fastpass).  
 To schedule a CDL written appointment,  
 visit [ilsos.gov/driversappointments](http://ilsos.gov/driversappointments).*

## EXPRESS DMVs

**Vision Screening Only (unless noted)**

**Mon - Fri** .....8 a.m. - 5:30 p.m.  
 &Chicago Diversey .....4642 W. Diversey Ave.  
 &Lockport (Non-CDL Written).....1029-31 E. 9th St.  
 Rockford Express.....3214 Auburn St.

**Mon - Fri** .....8 a.m. - 4:30 p.m.  
 &Orland Park .....14807 S. Ravinia Ave.

**Wed, Thu, Fri** .....9 a.m. - 4 p.m.  
 Roscoe .....10631 Main St.

**To schedule an appointment,  
 visit [ilsos.gov](http://ilsos.gov)  
 or call (844) 817-4649.  
 General Inquiry (800) 252-8980**

**& By Appointment Only  
 # Non Visa Status TVDL  
 \*CDL Written Test Available**



# NOTES

# NOTES



**Life**

LifeGoesOn.com

**Goes On**

Be an organ/tissue donor

**Alexi Giannoulis • Secretary of State**

*To strengthen the Illinois Organ/Tissue Donor Registry through outreach and registration initiatives.*

## Join the registry:

Visit

LifeGoesOn.com

Complete and mail  
a registration card

Call 800-210-2106

Visit any  
Driver Services facility

For additional questions, please call:

**(800) 252-8980**

Toll Free IL resident

**(888) 261-7864**

TTY for Vehicles Department

**(217) 785-3000**

External State of IL inquiry



**ILSOS.gov**

Follow us on



@ILSecOfState