

# Flute

## Up For The Dogs

South Carolina State University Marching 101 Band arr. H. Wade Johnson

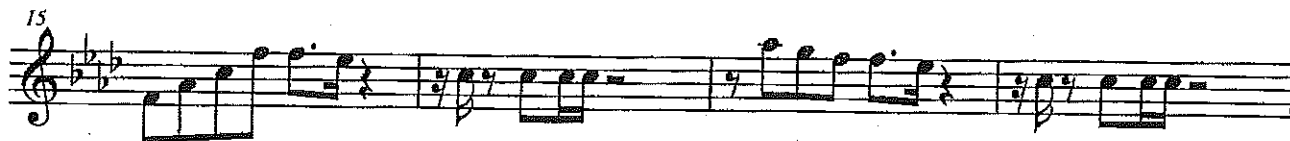
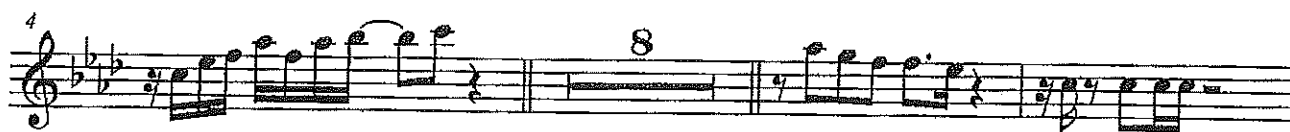

# Clarinet in B $\flat$

## Up For The Dogs

South Carolina State University Marching 101 Band arr. H. Wade Johnson

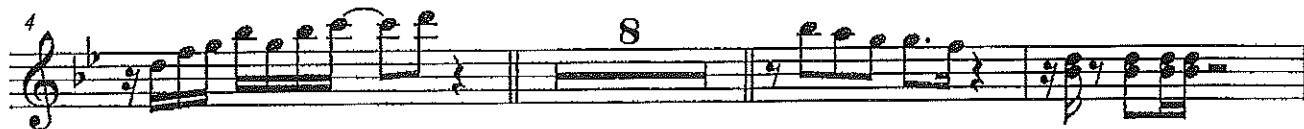

Alto Sax.

# Up For The Dogs

South Carolina State University Marching 101 Band arr. H. Wade Johnson

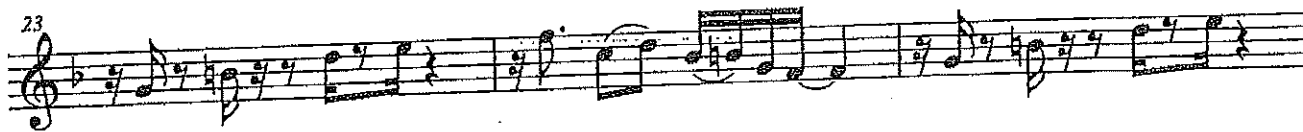
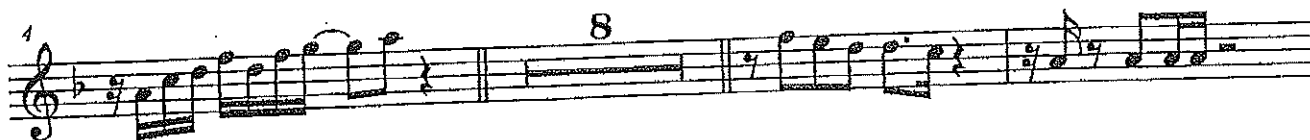

# Tenor Sax.

## Up For The Dogs

South Carolina State University Marching 101 Band arr. H. Wade Johnson

N. L. Thompson

# Horn in F

## Up For The Dogs

South Carolina State University Marching 101 Band arr. H. Wade Johnson

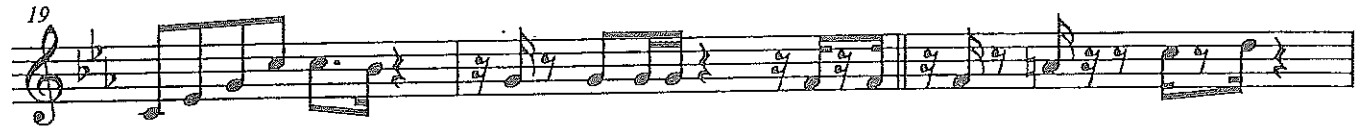
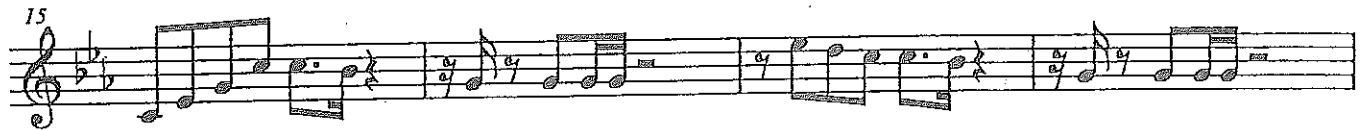
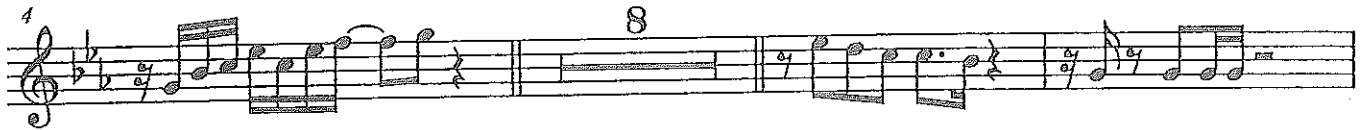

# Trumpet in B $\flat$ 1

## Up For The Dogs

South Carolina State University Marching 101 Band arr. H. Wade Johnson

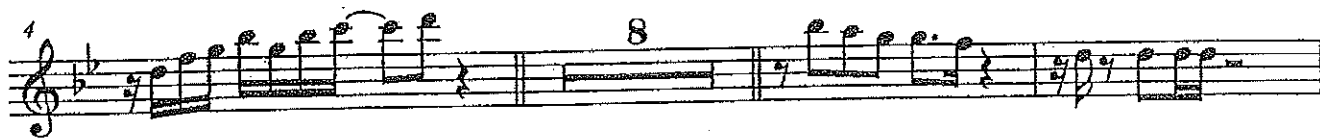

# Trumpet in B $\flat$ 2

## Up For The Dogs

South Carolina State University Marching 101 Band arr. H. Wade Johnson

# Trombone

## Up For The Dogs

South Carolina State University Marching 101 Band arr. H. Wade Johnson

# Baritone (T.C.)

## Up For The Dogs

South Carolina State University Marching 101 Band arr. H. Wade Johnson

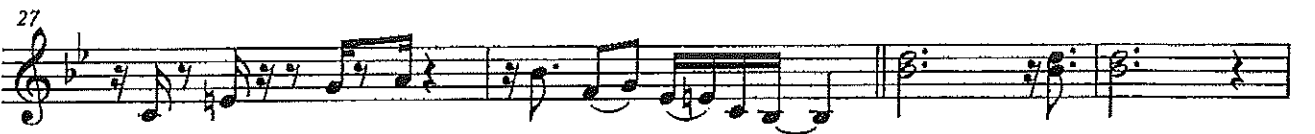

# Baritone

## Up For The Dogs

South Carolina State University Marching 101 Band arr. H. Wade Johnson

# Tuba

## Up For The Dogs

South Carolina State University Marching 101 Band arr. H. Wade Johnson

5

9

13

17

21

25

29

