

Santa comes to Grange Park



Raising vital funds for Trinity Hospice & Brian House

Monday 9th December 6pm

The Newton Arms	Tynedale Rd	Walney Pl
Dobson Rd	Yew Tree Rd	Bertrand Ave
Ravenswood Ave	Pilling Cres	Bathurst Ave
Evesham Rd	Chipping Gr	Normoss Dr
Ledbury Rd	Furness Ave	The Newton Arms
Moresby Rd	Gateside Dr	
Ravenswood Ave	Argosy Ave	
Normoss Ave	Chepstow Rd	
Tarnbrook Dr	Gateside Dr	
Dinmore Ave	Wensleydale Ave	

Trinity Hospice provide compassionate care on the journey towards the end of life for those who live in Blackpool, Wyre and Fylde, touching the lives of around 8,000 people each year.

Brian House - the only children's hospice on the Fylde Coast, a local charity that provides vital respite and end of life care for local children in a home from home environment for children and families who need it.

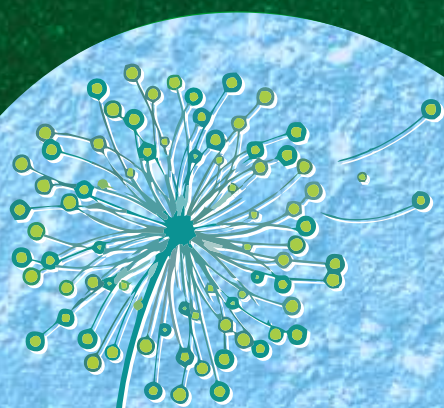

Trinity Hospice

Compassion and care



Brian House
Children's Hospice

Registered
Charity No. 511009

DONATE NOW WITH
JustGiving



www.santacometotown.com

 Santa Comes to Grange Park  @santatoursfylde