

# Santa comes to Grange Park



Wyre & Fylde Santa Tours

## Raising vital funds for Trinity Hospice & Brian House

Thursday 10th December 6pm

The Newton Arms	Tynedale Rd	Wensleydale Ave
Dobson Rd	Yew Tree Rd	Walney Pl
Ravenswood Ave	Pilling Cres	Bertrand Ave
Evesham Rd	Overdale Gr	Bathurst Ave
Ledbury Rd	Chipping Gr	Normoss Dr
Moresby Rd	Furness Ave	The Newton Arms
Ravenswood Ave	Gateside Dr	
Normoss Ave	Argosy Ave	
Tarnbrook Dr	Chepstow Rd	
Dinmore Ave	Gateside Dr	

Trinity Hospice provide compassionate care on the journey towards the end of life for those who live in Blackpool, Wyre and Fylde, touching the lives of around 8,000 people each year.

Brian House - the only children's hospice on the Fylde Coast, a local charity that provides vital respite and end of life care for local children in a home from home environment for children and families who need it.

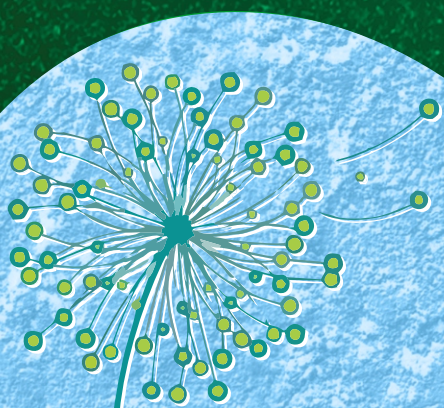

**Trinity Hospice**

*Compassion and care*



  
**Brian House**  
Children's Hospice



[www.santacomestotown.com](http://www.santacomestotown.com)

Registered  
Charity No. 511009