

Aguinaldo Jíbaro

For
Small Concert Band

Traditional Music From Puerto Rico
Arrangement
By
William Pagán-Pérez and Jaime Colón

San Juan, P.R.

Aguinaldo Jíbaro

Score

Traditional from Puerto Rico
Arr. by Jaime Colón and William Pagán-Pérez

Copyright © 2005 by William Pagán & Jaime Colón.
This Arrangement Copyright © 2010 by William Pagán & Jaime Colón.

Aguinaldo Jíbaro

Aguinaldo Jibaro

21 B

Fl. 1
Fl. 2
Fl. 3
Ob.
B♭ Cl. 1
B♭ Cl. 2
Ban. 1
Ban. 2
A. Sax. 1
A. Sax. 2
T. Sax.
B. Sax.
Hn.
B♭ Tpt. 1
B♭ Tpt. 2
Tbn.
Tuba
Perc. 1
Perc. 2
Perc. 3
Cb.

Aguinaldo Jíbaro

33 c

Fl. 1

Fl. 2

Fl. 3

Ob.

B♭ Cl. 1

B♭ Cl. 2

Bsn. 1

Bsn. 2

A. Sax. 1

A. Sax. 2

T. Sax.

B. Sax.

Hn.

B♭ Tpt. 1 *tutti*
mf

B♭ Tpt. 2

Tbn.

Tuba

Perc. 1

Perc. 2

Perc. 3

Cb.

Aguinaldo Jibaro

41 D

Fl. 1

Fl. 2

Fl. 3

Ob.

B♭ Cl. 1

B♭ Cl. 2

Ban. 1

Ban. 2

A. Sx. 1

A. Sx. 2

T. Sx.

B. Sx.

Hr.

B♭ Tpt. 1 *solo*

B♭ Tpt. 2

Tbn.

Tuba

Perc. 1

Perc. 2

Perc. 3

Cb.

Aguinaldo Jíbaro

53

Fl. 1

Fl. 2

Fl. 3

Ob.

B♭ Cl. 1

B♭ Cl. 2

Ban. 1

Ban. 2

A. Sax. 1

A. Sax. 2

T. Sax.

B. Sax.

Hn.

B♭ Tpt. 1

B♭ Tpt. 2

Tbn.

Tuba

Perc. 1

Perc. 2

Perc. 3

Cb.

Aguinaldo Jíbaro

65 F

Fl. 1

Fl. 2

Fl. 3

Ob.

B♭ Cl. 1

B♭ Cl. 2

Ban. 1

Ban. 2

A. Sax. 1

A. Sax. 2

T. Sax.

B. Sax.

65 G

Hr.

B♭ Tpt. 1 *tutti* *mf*

B♭ Tpt. 2

Tbn.

Tuba

65

Perc. 1

Perc. 2

Perc. 3

Cb.

Aguinaldo Jibaro

81 H

Fl. 1

Fl. 2

Fl. 3

Ob.

B♭ Cl. 1

B♭ Cl. 2

Ban. 1

Ban. 2

A. Sax. 1

A. Sax. 2

T. Sax.

B. Sax.

Hr.

B♭ Tpt. 1

B♭ Tpt. 2

Tbn.

Tuba

Perc. 1

Perc. 2

Perc. 3

Cb.

Aguinaldo Jibaro

89 1

Fl. 1

Fl. 2

Fl. 3

Ob.

B♭ Cl. 1

B♭ Cl. 2

Ban. 1

Ban. 2

A. Sax. 1

A. Sax. 2

T. Sax.

B. Sax.

Hr.

B♭ Tpt. 1 *solo*

B♭ Tpt. 2

Tbn.

Tuba

Perc. 1

Perc. 2

Perc. 3

Cb.

7 2 7 2 7 2

Aguinaldo Jibaro

101

Fl. 1

Fl. 2

Fl. 3

Ob.

B♭ Cl. 1

B♭ Cl. 2

Ban. 1

Ban. 2

A. Sax. 1

A. Sax. 2

T. Sax.

B. Sax.

Hr.

B♭ Tpt. 1

B♭ Tpt. 2

Tbn.

Tuba

Perc. 1

Perc. 2

Perc. 3

Cb.

7

2

7

2

7

2

7

2

Aguinaldo Jíbaro

113 K

Fl. 1

Fl. 2

Fl. 3

Ob.

B♭ Cl. 1

B♭ Cl. 2

Ban. 1

Ban. 2

A. Sax. 1

A. Sax. 2

T. Sax.

B. Sax.

Hr.

B♭ Tpt. 1 *tutti*
mf

B♭ Tpt. 2

Tbn.

Tuba

Perc. 1

Perc. 2

Perc. 3

Cb.

113

7

Aguinaldo Jíbaro

Aguinaldo Jibaro

Aguinaldo Jíbaro

Aguinaldo Jíbaro

Flute 1

Traditional from Puerto Rico
Arr. by Jaime Colón and William Pagán-Pérez

40 D

46

52 E

58

64 F 8 G 8 H

83

88 I

94

100 J

106

113

K

117

L

123

129

M

135

141

1 2

146

N

151

3

Aguinaldo Jíbaro

Flute 2

Traditional from Puerto Rico
Arr. by Jaime Colón and William Pagán-Pérez

mf

5

A

10

16

B

22

28

C

34

40 D

46

52 E

58

64 F 8 G 8 H

83

88 I

94

100 J

106

113

K

117

L

123

129

M

135

141

1 2

146

N

151

3

Aguinaldo Jíbaro

Traditional from Puerto Rico

Arr. by Jaime Colón and William Pagán-Pérez

Flute 3

40 D

46

52 E

58

64 F 8 G 8 H

83

88 I

94

100 J

106

112

K

117

L

123

129

M

135

141

1 2

146

N

151

3

106

112

K

117

L

123

129

M

135

141

1 2

146

N

151

3

Aguinaldo Jíbaro

Clarinet in Bb 1

Traditional from Puerto Rico
Arr. by Jaime Colón and William Pagán-Pérez

50 E

58 F

66

72 G

78 H

84 I

90

98 J

106

113 K

120 L

126 M

134

141

146 N

151

Aguinaldo Jibaro: Clarinet in Bb

Aguinaldo Jíbaro

Clarinet in Bb 2

Traditional from Puerto Rico
Arr. by Jaime Colón and William Pagán-Pérez

51 E

58 F

66

72 G

78 H

84 I

90

98 J

106

113 K

120 L

125

133 M

139

146 N

150

Aguinaldo Jibaro: Clarinet in Bb 2

Aguinaldo Jíbaro

Alto Sax. 1

Traditional from Puerto Rico
Arr. by Jaime Colón and William Pagán-Pérez

57

65

F

71

G

77

H

82

88

I

2

95

2

J

2

103

2

2

111

2

K

7

L

123

131

139

146

151

Aguinaldo Jíbaro: Alto Sax. 1

Aguinaldo Jíbaro

Alto Sax 2

Traditional from Puerto Rico
Arr. by Jaime Colón and William Pagán-Pérez

57

2 2

65

F

71

G

77

H

82

88

I

2

95

2

J

2

103

2

2

111

2

K

7

L

123

2

2

131

2

M

2

139

2

1

145

2

N

151

3

Aguinaldo Jibaro: Alto Sax. 2

Aguinaldo Jíbaro

Tenor Sax.

Traditional from Puerto Rico
Arr. by Jaime Colón and William Pagán-Pérez

Aguinaldo Jibaro: Tenor Sax.

Aguinaldo Jíbaro

Traditional from Puerto Rico
Arr. by Jaime Colón and William Pagán-Pérez

Bar. Sax.

55

61

81

94

100

106

112

124

130

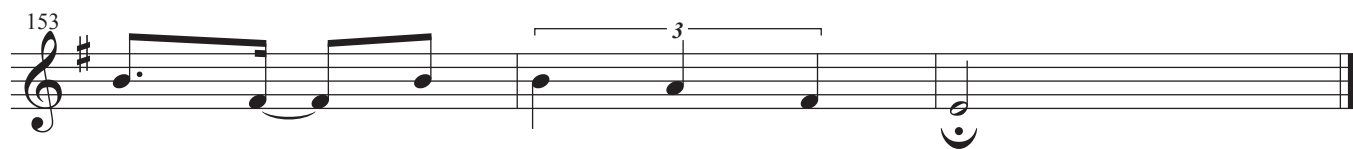

Aguinaldo Jibaro: Bar. Sax.

Aguinaldo Jíbaro

Bassoon 1

Traditional from Puerto Rico
Arr. by Jaime Colón and William Pagán-Pérez

8

A

mf

12

18

B

24

30

C

7

41

D

47

53

E

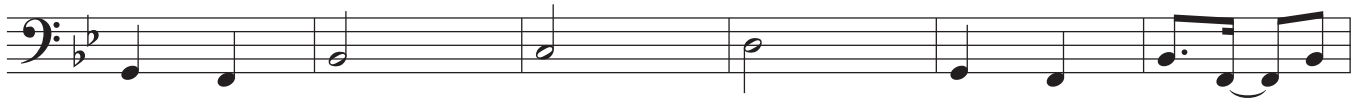

59

65

F

15

H

85

I

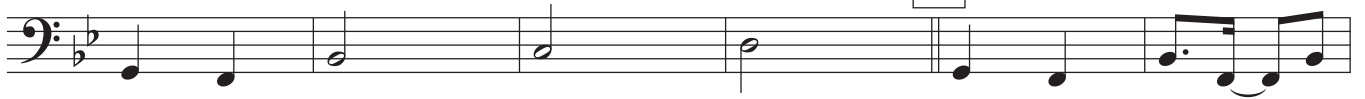

91

97

J

103

109

113

K

7

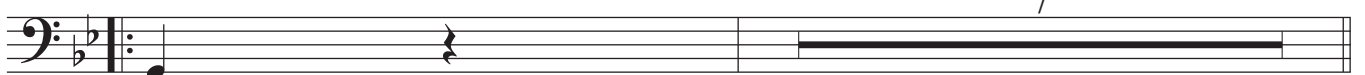

121 L

126

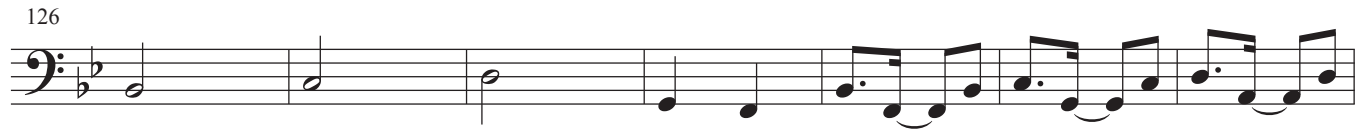

133 M

138

142

146 N

151

Aguinaldo Jíbaro

Bassoon 2

Traditional from Puerto Rico
Arr. by Jaime Colón and William Pagán-Pérez

8

mf

12

18

24

30

7

41

47

53

59

65

85

91

97

103

109

114

126

132

138

144

149

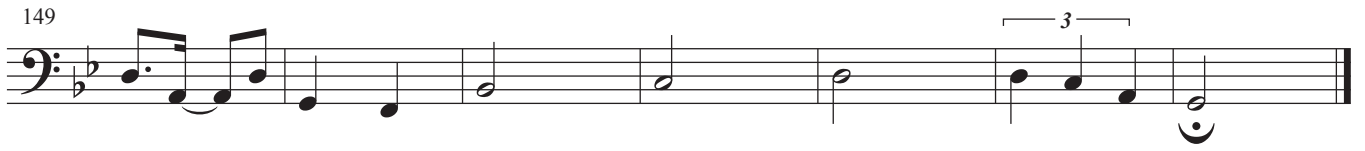

Aguinaldo Jibaro: Bassoon 2

Aguinaldo Jíbaro

Horn

Traditional from Puerto Rico
Arr. by Jaime Colón and William Pagán-Pérez

60 2 F

67

73 G

79 H

85 I 2

92 2 2

100 J 2 2

108 2

113 K 8 L 2 2

129

2 M 2

137

2 2 1

145

2 N

151

3

Aguinaldo Jibaro: Horn

Aguinaldo Jíbaro

Trumpet 1

Traditional from Puerto Rico
Arr. by Jaime Colón and William Pagán-Pérez

43

49

E

55

61

F tutti

mf

67

73

G

79

H

85

I solo

f

2

92

98 J

104

110 K tutti

116 L

122

128 M

134

140 N tutti

148

Aguinaldo Jíbaro

Traditional from Puerto Rico

Trumpet in Bb 2

Arr. by Jaime Colón and William Pagán-Pérez

87 2 I 12 J 12 K

116 L 12

133 M 11 1 2 N

149 3

Aguinaldo Jibaro: Trumpet 2

Aguinaldo Jíbaro

Trombone (Baritone B. C.)

Traditional from Puerto Rico
Arr. by Jaime Colón and William Pagán-Pérez

5

11

19

27

34

40

48

2 E 2

56

2 2

64

F

70

G

76

H

82

88

I 2 2

96

J 2

104

2 2

112 K

117 L

124

132 M

140

146 N

152

Aguinaldo Jíbaro

Tuba

Traditional from Puerto Rico
Arr. by Jaime Colón and William Pagán-Pérez

5 A 11

21 B 12 C

38 D 12 E 12

65 F

71 G

77 H

83

89

I

11

J

12

K

115

121

L

11

M

11

1

2

146

N

152

3

Aguinaldo Jibaro: Tuba

Aguinaldo Jíbaro

Claves

Traditional from Puerto Rico
Arr. by Jaime Colón and William Pagán-Pérez

56

65 F

72 G

81 H

89 I

96 J

104

113 K

121 L

128

M

136

144

N

152

3

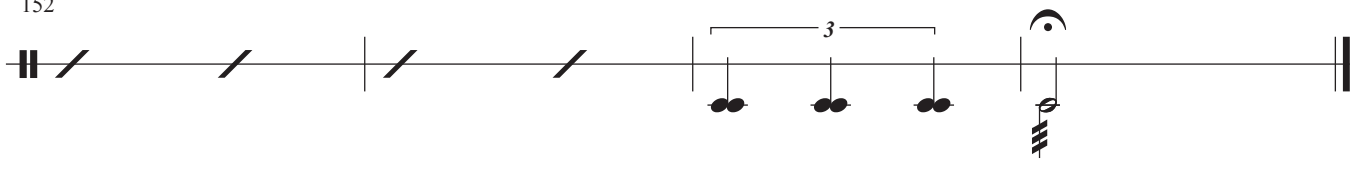

Aguinaldo Jíbaro: Claves

Aguinaldo Jíbaro

Güiro

Traditional from Puerto Rico
Arr. by Jaime Colón and William Pagán-Pérez

56

65 F

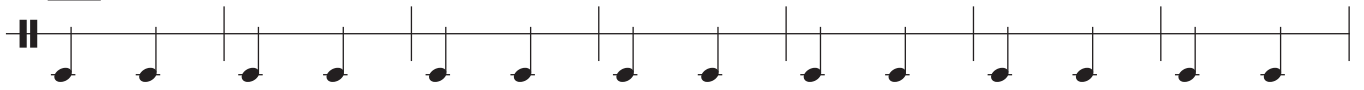

72 G

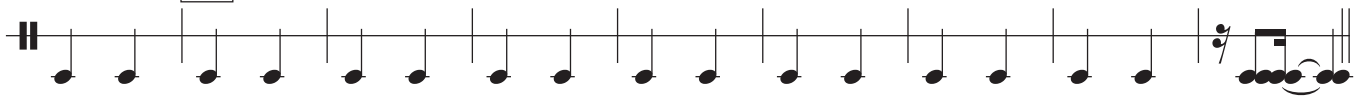

81 H

89 I

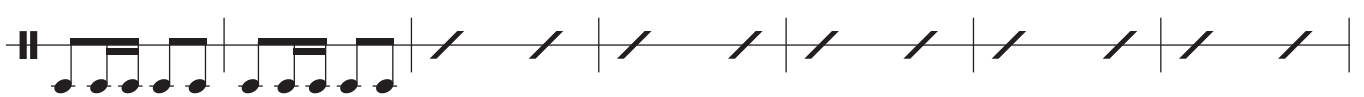

J

96

104

113 K

121 L

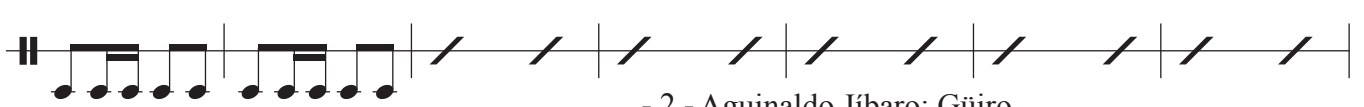

128

M

136

144

N

152

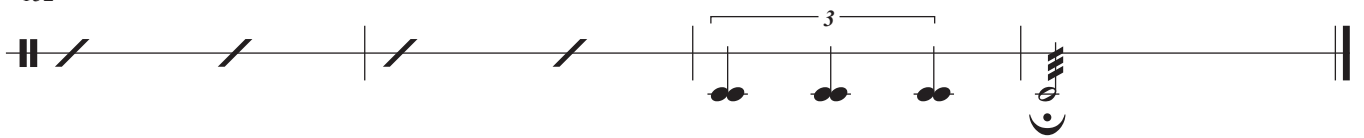

Aguinaldo Jíbaro: Güiro

Aguinaldo Jíbaro

Bongó

Traditional from Puerto Rico
Arr. by Jaime Colón and William Pagán-Pérez

High Dr.

Low Dr.

6

A

12

18

B

24

30

C

36

D

42

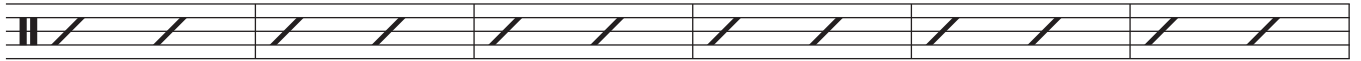

48

E

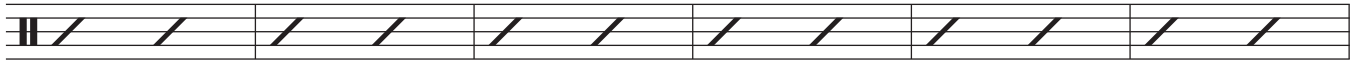

54

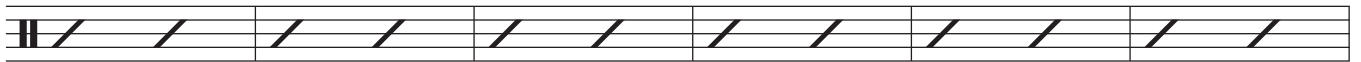

60

F

66

72

G

78

H

84

I

90

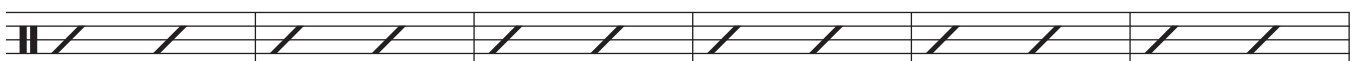

96

J

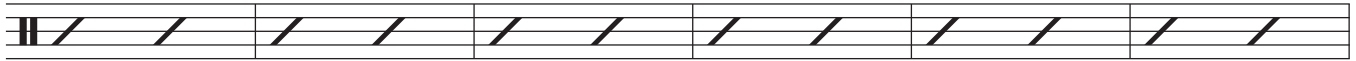

102

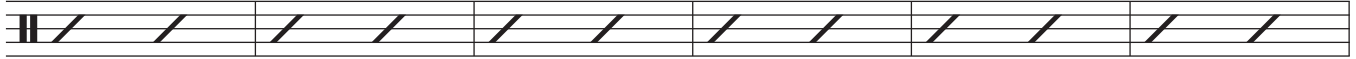

108

K

114

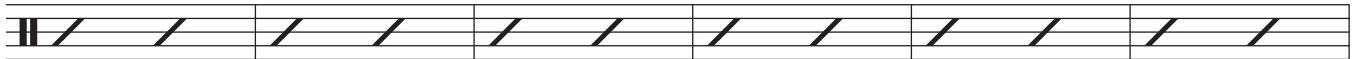

120

L

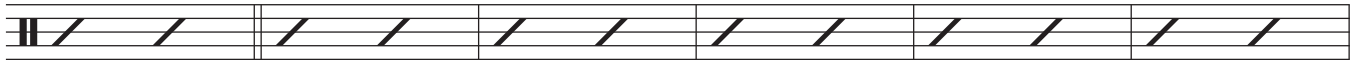

126

132

M

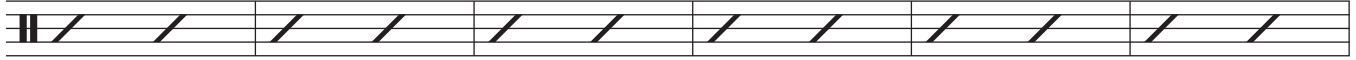

138

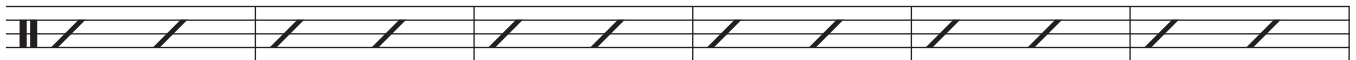

144

N

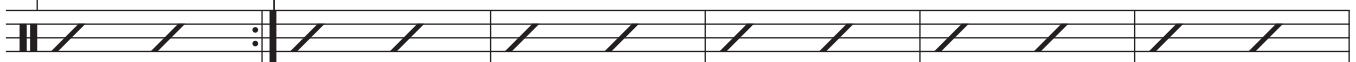

150

Aguinaldo Jíbaro

Conga Drums (Tumbadoras)

Traditional from Puerto Rico
Arr. by Jaime Colón and William Pagán-Pérez

High Conga

Low Conga *mp*

5

A

12

18

B

24

30

C

36

D

42

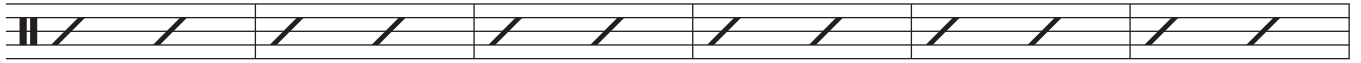

48

E

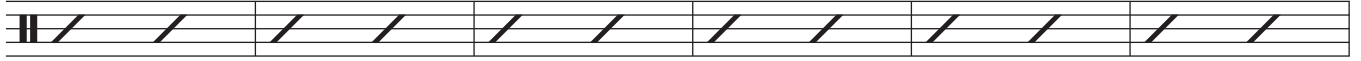

54

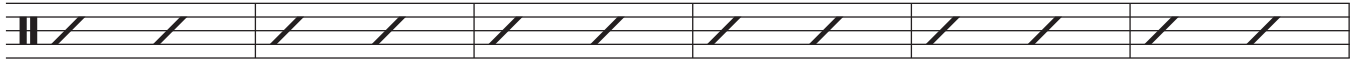

60

F

66

72

G

78

H

84

I

90

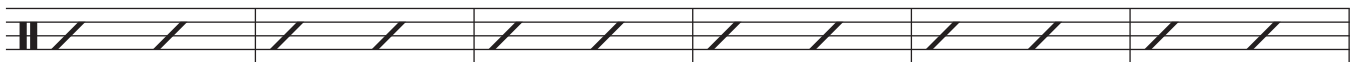

96

J

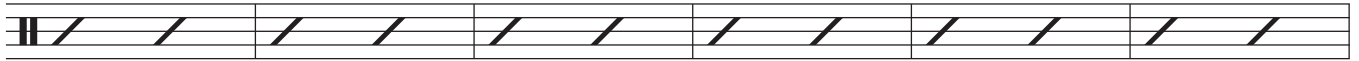

102

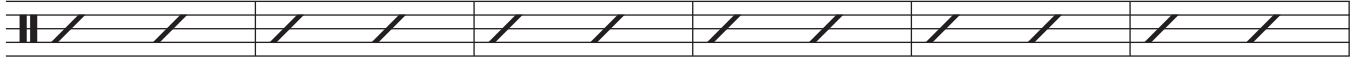

108

K

114

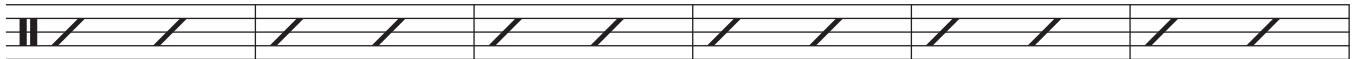

120

L

128

M

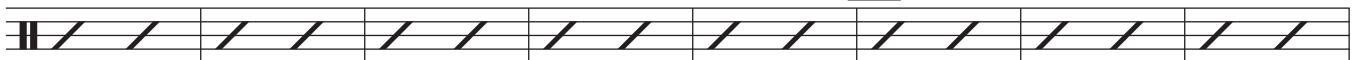

136

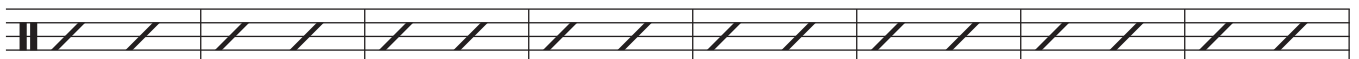

144

1

2

N

152

Aguinaldo Jíbaro

Electric Bass

Traditional from Puerto Rico
Arr. by Jaime Colón and William Pagán-Pérez

7 **A**

14

21 **B**

28 **C**

35 **D**

42

49

56

63

70

77

84

91

98

105

112 K

119 L

126

133 M

140 N

147

154

Aguinaldo Gibaro: Electric Bass