

TOWN OF ST. JAMES STREET MAP

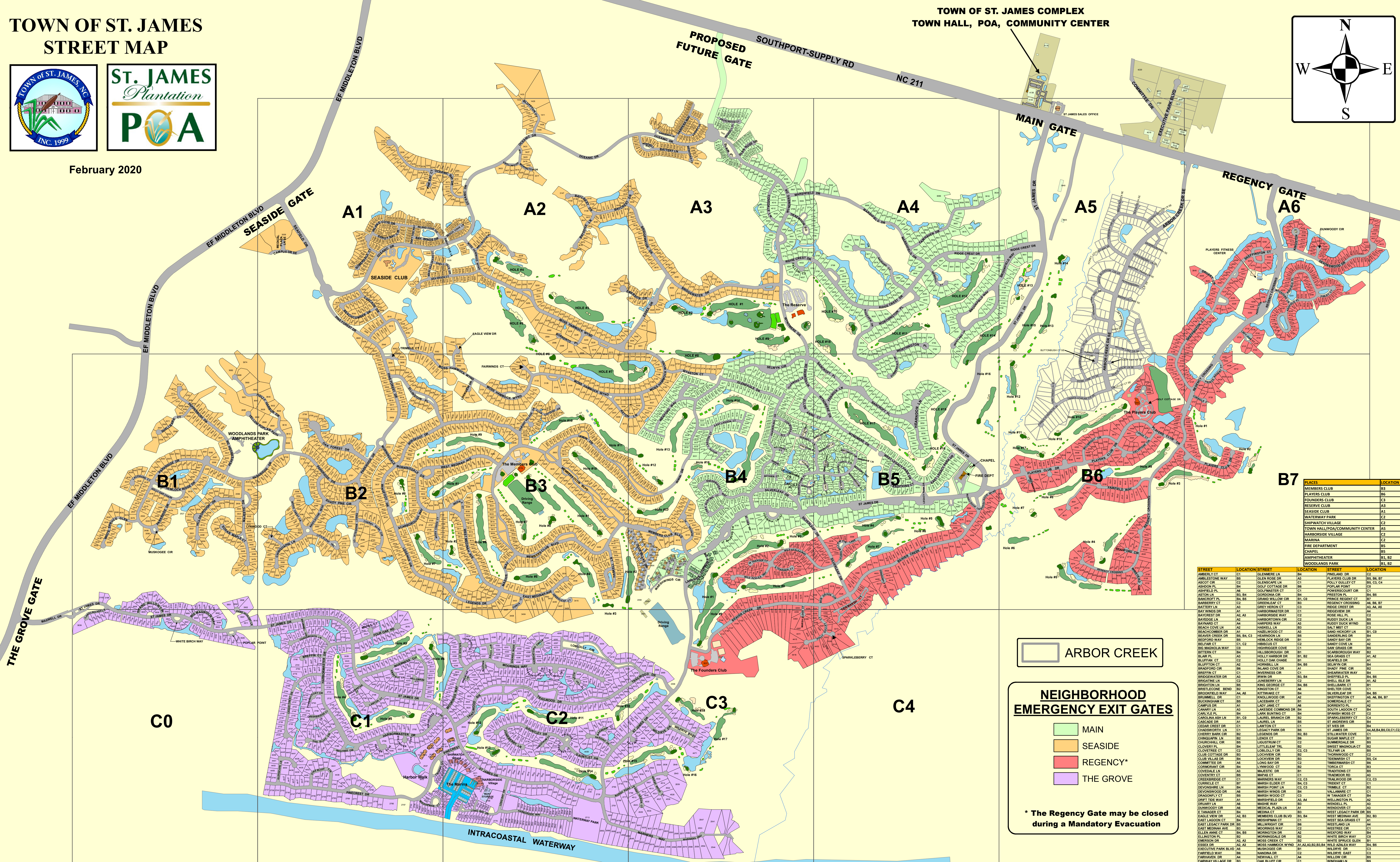

February 2020

TOWN OF ST. JAMES COMPLEX
TOWN HALL, POA, COMMUNITY CENTER

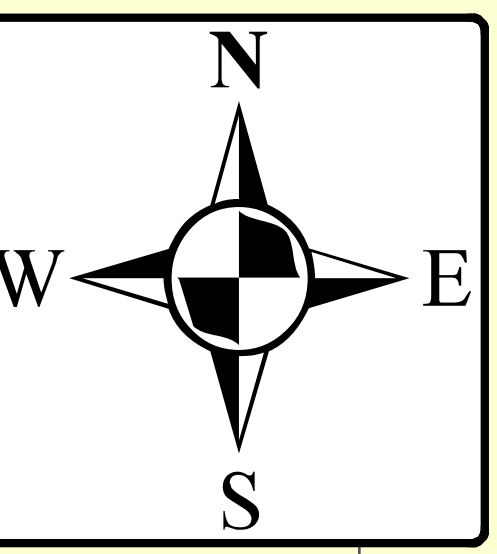

PLACES	LOCATION
MEMBERS CLUB	B3
PLAYERS CLUB	B6
FOUNDERS CLUB	C3
RESERVE CLUB	A3
SEASIDE CLUB	A1
WATERWAY PARK	C2
SHIPWATCH VILLAGE	C2
TOWN HALL/POA/COMMUNITY CENTER	C2
HARBORSIDE VILLAGE	A3
MARINA	C2
FIRE DEPARTMENT	B5
CHAPEL	B5
AMPHITHEATER	B1, B2
WOODLANDS PARK	B1, B2

STREET	LOCATION	STREET	LOCATION	STREET	LOCATION
AMBERLY CT	C1	GLENVIEW LN	A4	FINELAND DR	C2
AMBUSTONE WAY	B5	GLEN ROSE DR	A3	PLAYERS CLUB DR	B5, B6, B7
ASDOTT CIR	C2	GLINSCAPE LN	C1	POLLY GUILLET CT	B5, C3, C4
ASHBURN PL	B4	GOLF COTTAGE DR	B6	POPULAR POINT DR	C2
ASHFIELD PL	A6	GOLFMASTER CT	C1	POWERSCOURT CIR	C1
ATLON LN	B3, B4	GORDONIA CR	B1, C2	PRESTON PL	B4, B5
BANCROFT PL	B3, B5	GRAND WILLOW CIR	C2	PRINCE GEORGE CT	B7
BARBERRY CT	C2	GREENLEAF CT	B3	REGENCY CROSSING	A6, B6, B7
BATTERBY DR	A4	GREN NEWMAN CT	C2	ROCKE CREST DR	A3, A4, A5
BAY WINDS DR	A1	HARBORMASTER DR	C1	RODVIEW DR	A4
BAYVIEW LN	A2	HARBORTOWN CR	C2	RUDY DUCK LN	B5
BATHAMST DR	A3	HARRIS WAY	A2	RUDY DUCK WYND	C3
BEACH COVE LN	A2	HASKELL LN	A3	SALTY WEST CT	C3
BEACHCOMBER DR	A1	HAZELWOOD CT	B3	SAND HICKORY LN	B1, C3
BEAVER CREEK DR	B3, C3	HEDARWOOD LN	B6	SANDY BAY DR	A1
BEFORD WAY	B5	HEMLOCK RIDGE DR	B1	SANDY COVE LN	A2
BELEAF CT	A2, C2	HERRING CT	B1	SAW GRASS CR	B5
BEY MAGNOLIA WAY	C2	HIGHROGGE COVE CT	C1	SCARBOROUGH WAY	A1
BILFAY CT	B4	HILLSBOROUGH DR	B1	SEA GRASS CT	A1, A2
BLAIR PL	A3	HOLLY HARBOR DR	B1, B2	SEAFIELD DR	A1
BLUFFTON CT	A2	HORNBILL LN	B4, B5	SELWYN CR	B4
BRADFORD CIR	B6	INLAND COVE DR	A1	SHADY PINE CR	B2
BRIDGE CT	C1	INVERNESS CR	C1	SHEPHERD WAY	B4, B5
BRIDGEWATER DR	A3	IRWIN DR	B3, B4	SHEPHERD WAY	B4, B5
BRIGHT LN	C2	JANEBERRY LN	C2	SHELLBARK CT	B1
BRIGHTON LN	B5	KING GEORGE CT	B4, B5	SHELLBARK CT	B1
BRIKINGE BEND	B2	KNOXTON CT	A6	SHELL TER COVE	A1, A2
BROOKFIELD WAY	A1, A5	KITTITWAKE CT	B4	SILVERLEAF DR	B4, B5
BURMELL DR	C1	KNOXWOOD CR	B1	SHEPHERD CT	A3, A6, B6, B7
BUCKINGHAM CT	B5	LACEBARK CT	B1	SOMERDALE CT	A1
CAMPUS DR	A1	LADY ANNE CT	A6	SORRENTO PL	A2
CANNARY LN	A3	LAKESIDE COMMONS DR	B1	SOUTH LACON CT	B4
CARLYLE PL	B4	LARK BLUNTING CT	B2	SPANISH MOSS CT	C2
CAROLINA ASH LN	C2	LAUREL BRANCH CR	B2	SPANISH MOSS CT	C2
CASCADE DR	A1	LAUREL LN	B5	ST ANDREWS CR	B4
CELEBRITY DR	A1	LAWRY CT	C1	ST ANDREWS CR	B4
CHADWORTH LN	C1	LEGACY PARK DR	B5	ST ANDREWS CR	B4
CHERRY BANK DR	C1	LEGENS DR	B2, B3	ST ANDREWS CR	B4
CHINQUAPIN LN	B2	LENOX CT	B1	SUGAR MAPLE CT	B1
CHURCHILL CR	B5	LIQUORUM CT	C2	SUMMERDALE DR	B5
CLOVER PL	A1	LITTLELEAF TRS	B2	SWEET MANDALINA CT	B4
CLOVETREE CT	C2	LOBLOLLY LN	C2, C3	TELFAR LN	B5
CLUB COTTAGE DR	B2	LOCHVIEW DR	B2	THORNTON WAY	C1
CLUB VILLAGES DR	B4	LOCKVIEW DR	B3	TIDEWATER CT	B5, C4
COASTAL CR	A1	LONG BAY DR	C2	THREEMARSH CT	B5
CHADWORTH LN	C1	LYNWOOD CT	B2	TORCA CT	B3
COCHRAN CT	A2	MAESTRO CT	B1	TRADITIONS CT	B4, B5
COVENTRY CT	B5	IMPAS CT	C1	TRAMMOOR RD	A3
CREEBROOKE CT	C1	MARRIERS WAY	C2, C3	TRAILWOOD DR	C2, C3
CURRIE CT	B7	MARSH ELDER CT	B4, C3	TRINITY CT	C1
DEVONSHIRE LN	B4	MARSH POINT LN	C2, C3	TRIMBLE CT	B2
DEVONWOOD DR	A3	MARSH WOODS CR	B4	VALLEMORE CT	C1
DRAGONFLY CT	B5	MARSH WOOD CT	C3	W TAMARIS CT	B4
DEET TIDE WAY	A1	MARSHFIELD DR	A1, A4, A5	WYNDHAM LN	B5
DRURY LN	A6	MASHIE WAY	B3	WENDELL PL	A3
DUNWOODY DR	A2	MEDINA CT	B3	WENDOVER CR	B5
E TANGER CT	B4	MEDINA CT	B3	WEST LEGACY PARK DR	B5
EAGLE VIEW DR	A2, B3	MEMBERS CLUB BLVD	B3, B4	WEST MEDIAN WAY	B2, B3
EAST LACON CT	B3	MIDSHIPMAN CT	B1	WEST MEDIAN WAY	B2, B3
EAST LEGACY PARK DR	B5	MILLYWRIGHT CR	B6	WESTLAND LN	A4
EAST LACON CT	B3	MORNINGDALE DR	B2	WESTVIEW CR	C1
ELLEN ANNE CT	B4, B5	MORNINGTON DR	A2	WEXFORD WAY	B4
ELKINGTON PL	B3	MORNINGDALE DR	B2	WHITE BIRCH WAY	C3
EMERSON DR	A2, A3	MOSS CREEK CT	B2	WHITE SPRUCE GLEN	B1
ERESK DR	A2, A3	MOSS CREEK CT	B2	WILD AZALEA WAY	B4, B5
EXECUTIVE PARK BLVD	A4	MUSKOGEE CR	A1, A2, A3, B3, B4	WILLOEY DR	C3
FARFIELD WAY	B6	NANDINA CR	C2	WILLOEY EAST CT	B5
FARVIEW DR	A4	NEWBALS CT	A4	WILLOW CR	B5
FARWAY VILLAGE DR	B3	OAK BLUFF CT	C1	WINDHAM LN	B5
FARWINGS CT	A3	OAK FOREST DR	B2	WINDMILL WAY	A3
FALCON CT	A3	OCEANIC BAY DR	A1, A2	WINDYFOOT DR	B2, B3
FENWICK LN	B5	OCEANIC BAY DR	A1, A2	WINTAR CR	B5
FELDRIDGE CR	B6	PARKSIDE DR	B1, B2	WINTHROP CR	B2
FINLEY CT	A6	PAVILLION CT	A6	WOOD CREST LN	B2
FOUR OAK RD	C1	PEPPERBUSH DR	B1	WOOD CREST LN	B2
GANNETT CT	B4	PEROGA PL	B4	WYCKFORD LN	A4, B4, B5
GARDNER LN	A3	PINE BAY CT	A1	WYCKFORD LN	A4, B4, B5
GAUNTLET DR	C2	PINE BLUFF CR	A1	WYNSTON COURT	B4
GEORGETOWN PL	B4, B5	PINE FOREST DR	A1, B2	YELLOW POPULAR PATH	B1, B2
GLENDALE DR	B4	PINECREST DR	C1, C2		

ARBOR CREEK

NEIGHBORHOOD EMERGENCY EXIT GATES

- MAIN
- SEASIDE
- REGENCY*
- THE GROVE

* The Regency Gate may be closed during a Mandatory Evacuation

The data used to compile this map was derived from various sources, therefore, the accuracy cannot be guaranteed.

