

# Sunrise Swans 2026 Season

# Pick a day to DONATE

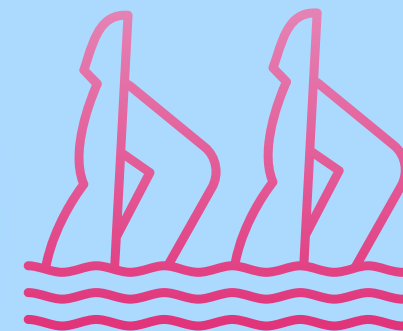

## HOW IT WORKS:

PICK A DAY ON THE  
CALENDAR AND DONATE  
THAT AMOUNT.

EXAMPLE:

2<sup>ND</sup> = \$2

25<sup>TH</sup> = \$25

ANY AMOUNT IS WELCOME!

## WAYS TO DONATE

VENMO:

@SUNRISE-SWANS

CASH OR CHECK ACCEPTED

|    |    |    |                         |                         |                         |                               |
|----|----|----|-------------------------|-------------------------|-------------------------|-------------------------------|
| 1  | 2  | 3  | 4                       | 5                       | 6                       | 7                             |
| 8  | 9  | 10 | 11                      | 12                      | 13                      | 14                            |
| 15 | 16 | 17 | 18                      | 19                      | 20                      | 21                            |
| 22 | 23 | 24 | 25                      | 26                      | 27                      | 28                            |
| 29 | 30 | 31 | YOU<br>CHOOSE<br>\$____ | YOU<br>CHOOSE<br>\$____ | YOU<br>CHOOSE<br>\$____ | thanks<br>for your<br>support |

Sunrise Swans  
@Sunrise-Swans

**venmo**

### **HOW IT WORKS:**

THE FUNDRAISER RUNS FROM APRIL 20, 2026 THROUGH MAY 29, 2026

ALL FUNDS MUST BE SUBMITTED TO THE TEAM BOARD BY JUNE 1, 2026

### **HOW FUNDS ARE APPLIED:**

50% OF THE DONATIONS RAISED BY EACH SWIMMER CAN BE APPLIED TOWARD THEIR TEAM FEES  
THIS CREDIT IS CAPPED AT \$150 PER SWIMMER

ANY FUNDS RAISED BEYOND THE \$150 CAP WILL SUPPORT THE SUNRISE SWANS TEAM SEASON

### **WAYS TO DONATE**

VENMO: @SUNRISE-SWANS  
(PLEASE INCLUDE THE SWIMMER'S NAME IN THE NOTES SECTION)

CASH OR CHECK: MAKE CHECKS PAYABLE TO: SUNRISE SWANS  
MEMO LINE: SWIMMER'S NAME