



# THE SOUTH OF ENGLAND INTERNATIONAL HORSE TRIALS



Saturday 25th & Sunday 26th September 2021



**The Showground, Ardingly, West Sussex**

**Organised by South Eastern Equestrian Services Ltd**



# Focus.

## It's what sets the best apart.

A rider in a blue helmet and white and blue competition attire is jumping a dark brown horse over a stone wall. The horse is in mid-air, with its front legs tucked and back legs pushing off. The rider's bib number is 265. The background shows a lush green landscape with trees and a fence.

When it comes to sales, lettings, development or any other rural property matter, no one knows the local market better than Batcheller Monkhouse.

[batchellermonkhouse.com](http://batchellermonkhouse.com)

**Batcheller  
Monkhouse**

*Our Corner of England*

**Battle**  
01424 775577

**Haywards Heath**  
01444 453181

**Pulborough**  
01798 872081

**Tunbridge Wells**  
01892 512020



# THE Billy STUD

Breeding champions for the future



## CONTACT

- 📍 Jordans Farm  
Horsham Road, Forest Green, Dorking, Surrey, RH5 5SB
- ☎ +447785 223114
- ✉ info@thebillystud.co.uk



[www.thebillystudauction.co.uk](http://www.thebillystudauction.co.uk)



# SOUTH OF ENGLAND INTERNATIONAL HORSE TRIALS 2021



WARM UP IN DESIGNATED AREAS AND COLLECTING RINGS ONLY

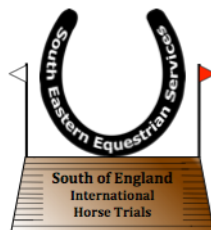

FIVE STAR FOR THE BEST PERFORMANCE WORLDWIDE

## THE BEST FEED



LAURA COLLETT & LONDON 52



TOM MCEWEN & TOLEDO DE KERSTER

Created by the only official suppliers of supplements to the British Team

Recommended for all horses showing signs of:

- daily wear and tear
- soundness issues
- reduced joint movement
- shortened stride
- concussion
- jarring



Contact NAF using our **FREE Nutritional Advice Line**  
Call 0800 373 106 or email [info@naf-uk.com](mailto:info@naf-uk.com)  
[naf-equine.eu/uk](http://naf-equine.eu/uk)

NAF  
★★★★★ a Nutritional Advanced Formulas brand



# COMPETITORS INFORMATION

## BEFORE THE EVENT

**TIMES:** They will be available on Eventing Scores website  
[www.eventingscores.co.uk](http://www.eventingscores.co.uk) from 1800 on Thursday 23rd September

**YOUR NUMBER: PRINT OFF THREE COPIES:** 2 for you; 1 for your lorry windscreen!

**COURSE WALK: AFTER 1300 ON FRIDAY** – Please Park at Blue gate and walk out onto the Coures (Turn Right on perimeter road for Start).

## DOGS ON LEADS AT ALL TIMES PLEASE

## AT THE EVENT

**COMPETITOR CHECK IN:** At Princes Gate (Main entrance to the Showground)

- **DISPLAY YOUR NUMBERS:** We need the numbers of **ALL horses** in your lorry
- **LORRIES:** Park 5 metres apart – tie up on one side. Horses must not be left unattended
- Cars **WILL NOT BE ALLOWED** in the Horsebox Park

**THE SECRETARY'S / INFORMATION POINT:** Located back in THE NORFOLK PAVILION NEXT TO THE MAIN ARDINGLY RING

- **HAT TAGGING:** All hats must be tagged.
- **DRESSAGE SHEETS:** These **MUST BE COLLECTED ON THE DAY** or please leave a self addressed envelope with your name, number and section on it.
- **FARRIER / VET / DOCTOR CAN BE CONTACT FROM HERE**
- **QUERIES:** Scores can be checked or the TA called to clarify.

**SCORES WILL BE ON** [www.eventingscores.co.uk](http://www.eventingscores.co.uk). - Click on South of England



## PRIZE GIVING RETURNS

- You must attend your prize giving in The Norfolk Pavilion. Please support us and our sponsors.
- Prize money claims forms and Rosettes will be presented at your Prize giving

**Prize Money Claim Form Download** can be found on our website  
[www.southofenglandhorsetrials.co.uk](http://www.southofenglandhorsetrials.co.uk) or Eventing Scores [www.eventingscores.co.uk](http://www.eventingscores.co.uk)

**RETURN THEM TO :** [timnolan06@yahoo.co.uk](mailto:timnolan06@yahoo.co.uk).

**PRIZE MONEY NOT CLAIMED BY 14/10/2021 WILL BE DONATED TO THE RIDING FOR THE DISABLED ASSOCIATION**

## Competitors Information (Continued)



**PHOTOGRAPHER:** SPIDGE - [www.spidge.co.uk](http://www.spidge.co.uk)



**VIDEO :** An Eventful Life - [www.an-eventful-life.com.au](http://www.an-eventful-life.com.au)

**AS RECOMMENDED BY HM GOVERNMENT FACE MASKS SHOULD BE WORN IN ENCLOSED AREAS AND SOCIAL DISTANCING MAINTAINED**

**ENJOY YOUR WEEKEND AND  
THANK YOU FOR YOUR COOPERATION**

# EQWAX

All Natural, Eco-Friendly  
Essential Oil Based Products  
For Horses, Riders and Dogs



Hand Made in Britain

No parabens, SLS or sulphates

[www.eqwax.co.uk](http://www.eqwax.co.uk)



**COAST**  
**Equine & Horsebox**  
**Insurance**

**Equine & Horsebox**  
**Insurance**

**01892 784059**

**[www.coastinsurance.co.uk](http://www.coastinsurance.co.uk)**

Coast is a trading name of Park Home Insurance Services Limited  
Authorised and regulated by the Financial Conduct Authority. FCA Register Number 306716



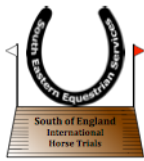

# 2021 JUDGES AND OFFICIALS

<b>Organisers</b>	<b>South Eastern Equestrian Services Ltd</b>	
<b>Joint Organiser &amp; Secretary</b>	<b>Mrs J Nolan</b>	
<b>Joint Organiser</b>	<b>Mr T Nolan</b>	
<b>Entries Secretary/Chief Scorer</b>	<b>Miss W Evans</b>	
<b>FEI Steward</b>	<b>Lady Best (GBR)</b>	
<b>FEI Technical Delegate</b>	<b>Mr J Clissold (GBR)</b>	
<b>FEI Ground Jury CCI-S3* (Pres)</b>	<b>Mr Les Smith (GBR)</b>	
	<b>Mrs N Herbert (GBR)</b>	
<b>FEI Ground Jury CCI-S2*</b>	<b>Mr J Rooney (Ire)</b>	
	<b>Mrs S Price (GBR)</b>	
<b>FEI Ground Jury CCI-SJ3*(Pres)</b>	<b>Mr L Smith (GBR)</b>	
	<b>Mrs N Herbert</b>	
<b>FEI Veterinary Delegate</b>	<b>Mrs K Granshaw</b>	
<b>BE Steward</b>	<b>Mrs D Melville</b>	
<b>Assistant Steward</b>	<b>Mrs S Jackson</b>	
<b>BE Technical Adviser</b>	<b>Mr P Herbert</b>	
<b>National Judges</b>	<b>Mrs A Brunton</b>	<b>Mrs A Burton-Cantley</b>
	<b>Ms . M Bush</b>	<b>Ms. G Catling</b>
	<b>Ms. S coombe Tennant</b>	<b>Mrs Y Huber</b>
	<b>Mrs A Kempner</b>	<b>Mrs M Lawrence</b>
	<b>Ms. P Powell</b>	<b>Mrs S Somner</b>
	<b>Mr F Marshall</b>	
<b>Consultant Safety Officer</b>	<b>Mrs J Nolan</b>	<b>Mrs J Tindall</b>
<b>Secretary's Office</b>	<b>Mrs A Man</b>	<b>Miss V Walliker</b>
	<b>Mr D Harris</b>	<b>Mrs N Stern</b>
<b>Show Jumping Judges</b>	<b>Mrs S DeWitt</b>	
	<b>Miss R Scott</b>	<b>Mrs J Barford</b>
<b>Chief Dressage Steward</b>	<b>Mr D Harris</b>	
<b>Chief Show Jumping Steward</b>	<b>Mr T Nolan</b>	
<b>Chief Cross Country Steward</b>	<b>Mr C Kirby</b>	
<b>Chief Timekeeping Stewards</b>	<b>Mr S Brickell</b>	<b>Mr R Summerhayes</b>
<b>Cross Country Course Builders</b>	<b>Mr T Nolan</b>	<b>Mr P Smith</b>
	<b>Mr J Farrell</b>	
<b>Show Jumping Course Builder</b>	<b>Dr Z Haider</b>	
<b>Medical Officers</b>	<b>Mrs K Granshaw</b>	<b>Mrs I Burrows</b>
<b>Veterinary Officers</b>		
	<b>Mr M Burge</b>	<b>Mrs S Halsey</b>
<b>Cross Country Commentators</b>	<b>Mr S Hilton</b>	<b>Mr J Tarrant</b>
	<b>Mr B Chapel</b>	<b>Mr M Wright</b>
<b>Farrier</b>	<b>Mr L Sadler</b>	
<b>Paramedic Service</b>	<b>Event Medical Services</b>	

## ACKNOWLEDGEMENTS

BATCHELLER MONKHOUSE  
THE BILLY STUD AUCTION  
CLAYDON HORSE EXERCISERS  
COAST HORSEBOX INSURERS  
DAY EQUESTRIAN  
EVENTFUL LIFE  
EQWAX  
INKERMAN LONDON  
JON BROMLEY PHOTOGRAPHY  
LINGFIELD EQUINE VETS  
MID SUSSEX TIMBER  
MOCHARA EQUESTRIAN CLOTHING  
MOORHOUSE BUSINESS CENTRE  
NAF  
SPIDGE PHOTOGRAPHY  
SOUTH OF ENGLAND AGRICULTURAL SOCIETY  
RICHARD PACE DOBSON LLP  
VOLTAIRE DESIGN

**THE JUDGES, DOCTORS, VETS, FENCE JUDGES AND STEWARDS AND ALL THE MANY PEOPLE WHO DO SO MUCH AND WHO GIVE UP SO MUCH OF THEIR TIME IN ORDER TO RUN THIS EVENT**





# MOCHARA

Style in and out of the saddle



[www.mochara.co.uk](http://www.mochara.co.uk)



# SOUTH OF ENGLAND HORSE TRIALS

1 These Horse Trials will be conducted in accordance with the British Eventing and FEI Rules

## 2 CLASSES

CCI-S 3\* , CCI-S 2\* and Junior Championship CCI-s J3\*

BE100, BE100 Open, BE100 U18, Novice, Open Novice, Intermediate and Open Intermediate

### DRESSAGE TESTS

CCI-S 3*	Test CCI3* A (2021)
Junior Championship CCI-s J3*	Test CCI3* A (2021)
CCI-S 2*	Test CCI2* B (2021)
BE100, BE100 Open & BE100U18	Test BE106 (2012)
Novice & Open Novice	Test N131(2018)
Intermediate & Open Int.	Test I117 (2009)

3 **TIMETABLE** These times are subject to alteration following withdrawals

#### Saturday

Class	The Billy Stud	Moor House Business Centre	Spidge			Jon Bromley Photography	Claydon Horse Exercisers	Hickstead, All England Jumping
	BE100 A	BE100 B	BE100 C	BE100 D	BE100 Open E	BE100u18 F	Novice G	Novice H
D	<b>Fri 1430</b>	0800	0800	0800	0800	0930	1245	1245
SJ	0800	0845	0845	0845	0845	1402	1516	1516
XC	0900	0940	0940	0940	0940	1448	1603	1603

#### Sunday

Class	Batcheller Monkhouse	Mid Sussex Timber	Mochara Equestrian	Day Equestrian	South Estern Equestrian Services	NAF	Coast Horsebox Insurance	Lingfield Equine Vets
	CCI-S 2* I	Novice J	Novice K	Open Novice L	CCI-S 3* M	CCI-S J3* N	Int O	OI P
D	<b>Fri 1230</b>	0830	0830	0830	<b>Sat 0900</b>	1000	1130	1130
SJ	0800	1000	1000	1000	1343	1325	1523	1523
X	0900	1103	1103	1103	1435	1415	1620	1620

#### 4. PRIZES

Prize Money: Lower Scale prize money to be awarded for classes guaranteed to 4<sup>th</sup> Place depending on Entry Numbers.

**Prize Money Claim Form Download** can be found on our website [www.southofenglandhorsetrials.co.uk](http://www.southofenglandhorsetrials.co.uk)

#### 5. DISCLAIMER OF LIABILITY

Save for death or personal injury caused by negligence of the organisers or anyone for whom they are in law responsible, neither the organiser of any event to which these rules apply, nor the BE, nor any agent employee or representative of these bodies accepts any liability for any accident, loss, damage, injury or illness to horses, owners, riders, spectators land or any other person or property whatsoever, whether caused by their negligence, breach of contract or in any other way whatsoever.

- (a) cancel any class or event
- (b) divide any class

#### 6. RESERVATION OF RIGHT

The Organising Committee reserves the right to:

- (a) cancel any class or event
- (b) divide any class
- (c) alter the advertised times
- (d) refuse any entry, with or without stating the reason
- (e) to transfer competitors between section of a class



**Lingfield Equine Vets**

## PROFESSIONAL SERVICE, PERSONALISED CARE

**Lingfield Equine Vets provide excellence in ambulatory and inpatient care to our diverse clientele. Our experienced veterinary team is comprised of talented and passionate individuals with specialist interests ranging from orthopaedics, to internal medicine and reproductive work with many of our clinicians holding the RCVS status of 'advanced practitioner.'**

We believe in the importance of providing both professional service and personalised care. We understand that it is important for our clients to develop a relationship with their vets, allowing us to better understand you and your horses and offer you the best service. For this reason we endeavour to book all routine visits with your preferred / usual vet.

Our clinic, in Felbridge, is well equipped for a variety of inpatient and outpatient procedures. We offer services ranging from elective surgeries, poor performance and lameness assessments to intensive care and rehabilitation. Our fantastic nursing team provide the highest standard of care, treating your horse as one of their own.

Lingfield Equine Vets covers a large portion of the South East. Please don't hesitate to contact us on 01342 300008, if you would like to discuss your horse's veterinary needs with us



# Mid Sussex Timber

Quality Timber & Building Materials

## Proud supporters of the South of England Horse Trials

We are one of the largest stockist of Timber in Sussex; specialising in quality timber, building supplies, decking, fencing, garden & more



### East Grinstead Branch

Railway Approach, East Grinstead,  
West Sussex, RH19 1BY

01342 317 470

### Haywards Heath Branch

College Road, Haywards Heath,  
West Sussex, RH16 1QW

01444 413 413

### Crowborough Branch

Ballards Yard, Crowborough,  
East Sussex, TN6 2QS

01892 652 725

### Forest Row Branch

Station Road, Forest Row,  
East Sussex, RH18 5EL

01342 822 191

# HORSE TRIALS HEALTH & SAFETY POLICY

## General

The Organiser of this horse trial, South Eastern Equestrian Services Limited, has the overall responsibility for the health, safety and welfare. A Safety Advisor, has been appointed also named elsewhere in the programme, to advise on all matters related to health, safety and welfare and to ensure that all the requirements of legislation are met.

## Officials

The Organisers, Officials and Judges and Stewards have the responsibility for the implementation of the Safety Policy throughout this event and must ensure the Health and Safety considerations are always given Priority.

## Spectators & Competitors

All reasonable and practicable steps are taken to ensure your health, safety and welfare whilst attending the event. You are requested to take note of the following

- a) You are advised to download a programme which contains a map showing the different parts of the event site(including suitable viewing locations)
- b) The programme also clearly shows the Information Point, Toilets and first aid points
- c) Please take particular note of any fencing, stringing, whistle blasts from officials, public address announcements and signage displayed.
- d) All drivers and vehicles must adhere to the highway code at the event

## Contractors

Contractors working at the Horse Trials are required to observe best work practices, comply with all legislations relevant to the business and take all reasonable and practical steps to safeguard their employees and all those attending the event.

## Exhibitors

All exhibitors are responsible for the safety of their own stands and the risks that they may pose to other persons within the allocated space or immediate surrounding area. This is subject to monitoring by the Safety Advisor.

## Emergencies

The emergency services at the event include doctors, paramedics, ambulances, Vets and fence repair personnel. They have access to all parts of the site and can be quickly contacted through any steward, judge or official – most quickly through those with radios.

Accidents involving horses and competitors are well catered for and the appropriate officials are ready to report to those as they occur and call for the appropriate emergency services.

Emergencies not connected with the competition (e.g. in the catering pavilion/tent, trade stand area) will be dealt with by the emergency service on site, but outside emergency services (e.g. fire brigade) may be needed too. Telephones for such emergency calls are located at:- Secretary's Office and Cross Country Control.

# BE 100, BE 100 Open & BE 100 Under 18 (Red)

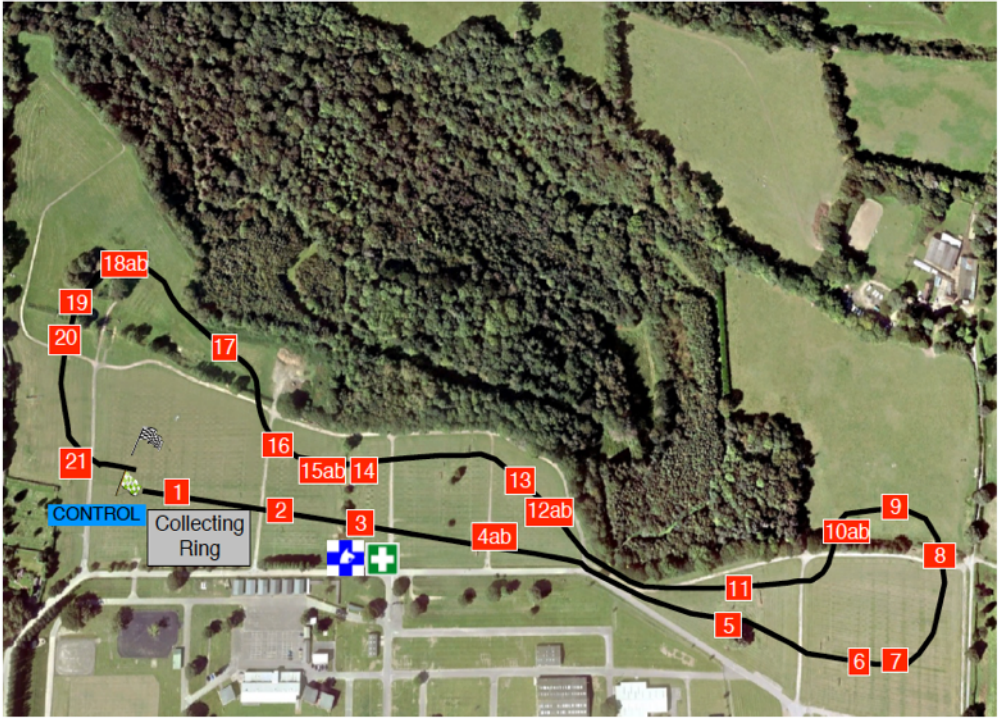

- |      |  |                       |  |
|------|--|-----------------------|--|
| 1    | Voltaire Ramp                                  | 13                    | NAF Chicken Coop                             |
| 2    | Littleton Manor Half Arc                       | 14                    | Batcheller Monkhouse Boat                    |
| 3    | Equiwax Sheep Feeder                           | 15ab                  | Batcheller Monkhouse Water to Mounting Block |
| 4ab  | Mochara Equestrian Barns                       | 16                    | Day Equestrian Flower Frame                  |
| 5    | More House Farm Business Centre's Sharks Teeth | 17                    | Coast Horsebox Insurance Wheelbarrow         |
| 6    | Richard Pace Dobson Lambs Creep                | 18ab                  | Lingfield Equine Vets Hollow                 |
| 7    | Richard Pace Dobson Lambs Creep                | 19                    | The Billy Stud Rolling Roof                  |
| 8    | Mid Sussex Timber Palisade                     | 20                    | South of England Centre Round Log            |
| 9    | Inkerman of London's Towers                    | 21                    | Claydon Horse Exercisers Final               |
| 10ab | Spidge Step to Log                             |                       |  |
| 11   | Jon Bromley Photoraphy's Open Ditch Log        |                       |  |
| 12ab | NAF Coop to Chicken House                      |                       |  |
|      |  | <b>Distance:</b>      | <b>2140 Metres</b>                           |
|      |  | <b>Optimum Time :</b> | <b>4 min 30 sec</b>                          |



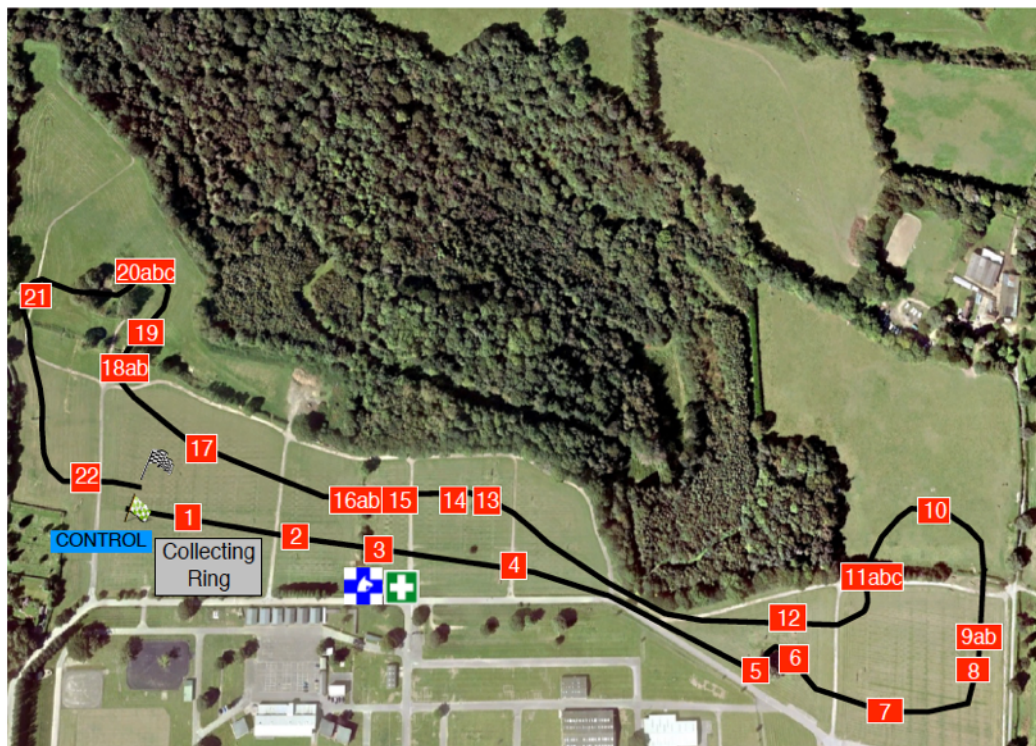

- |       |   |       |  |
|-------|---|-------|--|
| 1     | Voltaire Ramp                               | 13    | NAF Fallen Branch  |
| 2     | Littleton Manor Stables                     | 14    | NAF Ash Log  |
| 3     | Equiwax Brushed Arc                         | 15    | Batcheller Monkhouse Dog Kennel (alt Duck House)               |
| 4     | Morchara Equestrian Hay Rack                | 16ab  | Batcheller Monkhouse Water to Flowered Arc                     |
| 5     | More House Farm Business Centre Chest       | 17    | Coast Horsebox Insurance Mounting Block                        |
| 6     | More House Farm Business Centre Brushed Box | 18ab  | Day Equestrian Steps Down                                      |
| 7     | The Billy Stud Seat                         | 19    | Day Equestrian Barrels   |
| 8     | Richard Pace Dobson Cartridge               | 20abc | Lingfield Equine Vets Shooting Butt to Hollow to Shooting Butt |
| 9ab   | Richard Pace Dobson Shotgun to Cartridge    | 21    | South of England Centre Japanese House                         |
| 10    | Mid Sussex Timber Towers                    | 22    | Claydon Horse Exercisers Counter                               |
| 11abc | Spidge Pine Log to Step to Triple Brush     |       |  |
| 12    | Jon Bromley Photography's Elephant Trap     |       |  |

**Distance:** 2335 Metres  
**Optimum Time :** 4 min 29 sec

## Batcheller Monkhouse - CCI-S2\* (White)

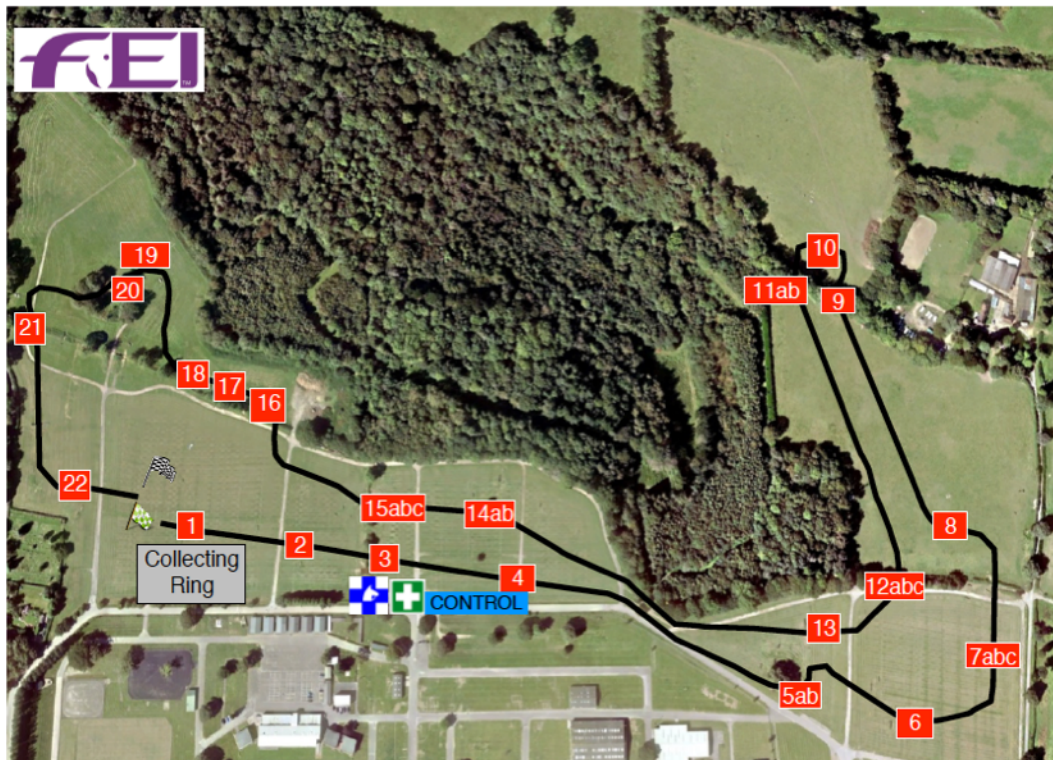

- |       |   |       |  |
|-------|---|-------|--|
| 1     | Voltaire Ramp   | 13    | Jon Bromley Photography's Elephant Trap                  |
| 2     | Littleton Manor Stables                               | 14ab  | NAF Fallen Branch to Ash Log                             |
| 3     | Equiwax Brushed Arc                                   | 15abc | Batcheller Monkhouse Flower Arc into Water to Flower Arc |
| 4     | Morchara Equestrian Hay Rack                          | 16    | Tim's House  |
| 5ab   | More House Farm Business Centre Chest To Brushed Box  | 17    | Coast Horsebox Insurance Rails in Water                  |
| 6     | The Billy Stud Seat                                   | 18    | Tim's Holiday Let  |
| 7abc  | Richard Pace Dobson Cartridge to Shotgun to Cartridge | 19    | Lingfield Equine Vets Wall                               |
| 8     | Mid Sussex Timber Towers                              | 20    | Lingfield Equine Vets New Log                            |
| 9     | Hickstead's Triple Bars                               | 21    | South of England Centre Japanese House                   |
| 10    | Inkerman Casks  | 22    | Claydon Horse Exercisers Counter                         |
| 11ab  | South of England Centre Hollow to Brushed Arrowheads  |       |  |
| 12abc | Spidge Pine Log to Step to Triple Brush               |       |  |

**Distance:** 2770 Metres  
**Optimum Time :** 5 min 20 sec

# South Eastern Equestrian Services Ltd - CCI-S3\* (BLUE) NAF JUNIOR NATIONAL CHAMPIONSHIP- CCI-S J3\* (BLUE)

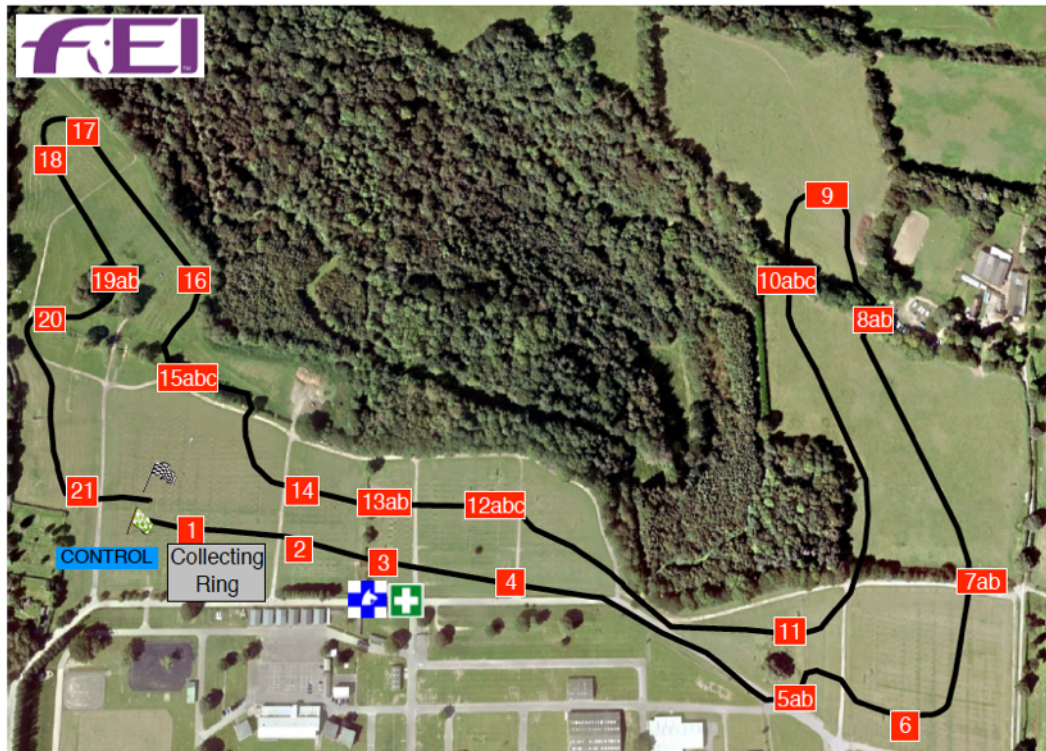

1	Voltaire Flower Arc	12abc	NAF Pine Trunk to Bank
2	Littleton Manor Church	13ab	Batcheller Monkhouse Dog Kennel into Water to Skinny Log
3	Equiwax Hedge	14	Day Equestrian Boat House
4	Morchara Equestrian Wagon	15abc	Coast Horsebox Insurance Rails to Rails in Water to Triple Rails
5ab	More House Farm Business Centre Chest to Brush Box	16	The All England Jumping Course, Hickstead Half Round Top Spread
6	Richard Pace Dobson Oxer	17	The Billy Stud Auction Japanese House
7ab	Mid Sussex Timber Rail Stack Road Crossing	18	The Billy Stud Auction Japanese House
8ab	Spidge Log Double	19ab	Lingfield Equine Vets Pine Logs
9	Inkerman Corner	20	South of England Centre Churn Stand
10abc	South Eastern Equestrian Services Brush Box to Hollow to Brushed Arrowhead	21	Claydon Horse Exercisers Castle
11	Jon Bromley Photography Elephant Trap		

**Distance: 3138 Metres**  
**Optimum Time : 5 min 34 sec**

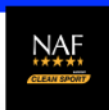

# Coast Horsebox Insurance Intermediate & Mid Sussex Timber Open Intermediate (Green)

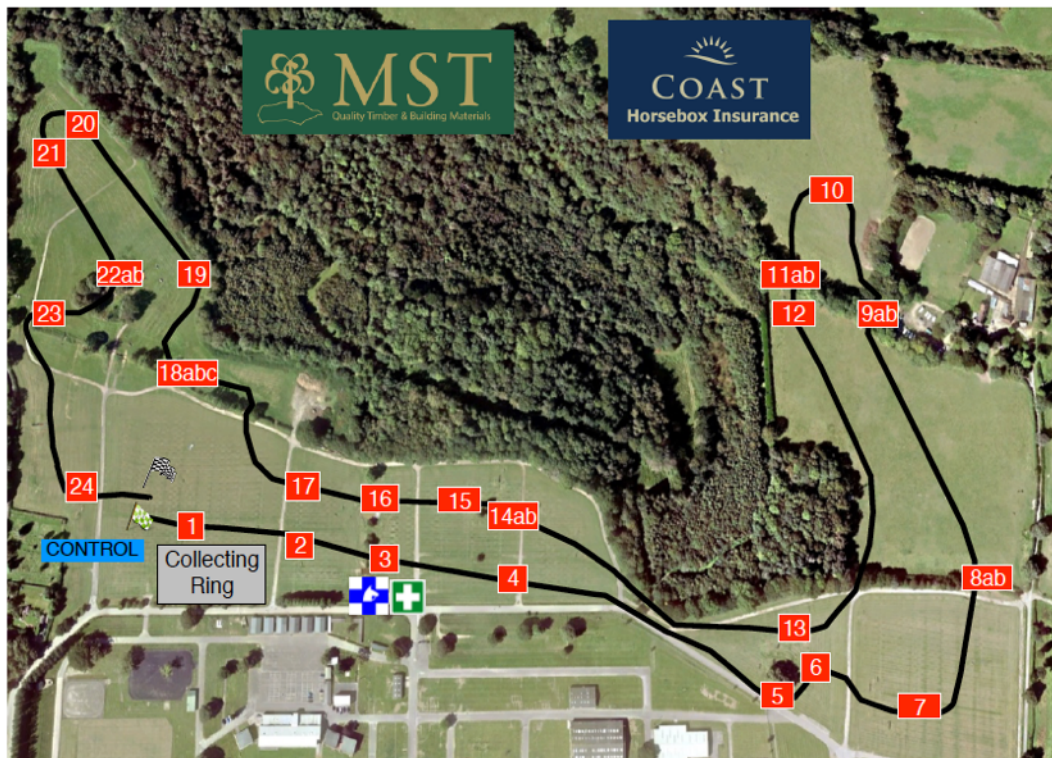

- |      |   |       |   |
|------|---|-------|---|
| 1    | Voltaire Flower Arc                                     | 14abc | NAF Equestrian Rolling Roof Double                              |
| 2    | Littleton Manor Church                                  | 15    | Naff Viaduct  |
| 3    | Equiwax Hedge   | 16ab  | Batcheller Monkhouse Dog Kennel into Water (Alt Duck House)     |
| 4    | Morchara Equestrian Wagon                               | 17    | Day Equestrian Boat House                                       |
| 5    | More House Farm Business Centre Chest                   | 18abc | Coast Horsebox Insurance Rails to Rails in Water to Roundel     |
| 6    | More House Farm Business Centre Brush Box               | 19    | The All England Jumping Course, Hickstead Half Round Top Spread |
| 7    | Richard Pace Dobson Oxer                                | 20    | The Billy Stud Auction Barrels                                  |
| 8ab  | Mid Sussex Timber Rail Stack Road Crossing              | 21    | The Billy Stud Auction Barrels                                  |
| 9ab  | Spidge Log Double                                       | 22ab  | Lingfield Equine Vets Pine Logs                                 |
| 10   | Inkerman Arches   | 23    | South of England Centre Churn Stand                             |
| 11ab | South Eastern Equestrian Services Brushed Box to Hollow | 24    | Claydon Horse Exercisers Castle                                 |
| 12   | SEES Ltd Brushed Arrowhead                              |       |   |
| 13   | Jon Bromley Photography Elephant Trap                   |       |   |

**Distance: 2982 Metres**

**Optimum Time : 5 min 25 sec**