



# THE SOUTH OF ENGLAND (1) HORSE TRIALS

Saturday 10th & Sunday 11th April 2021



**The Showground, Ardingly, West Sussex**

**Organised by South Eastern Equestrian Services Ltd**



# Focus.

## It's what sets the best apart.

A rider in a blue helmet and white and blue competition kit is jumping a dark brown horse over a stone wall. The horse is in mid-air, with its front legs tucked and back legs pushing off. The rider's bib number is 265. The background shows a lush green landscape with trees and a fence.

When it comes to sales, lettings, development or any other rural property matter, no one knows the local market better than Batcheller Monkhouse.

[batchellermonkhouse.com](http://batchellermonkhouse.com)

**Batcheller  
Monkhouse**

*Our Corner of England*

**Battle**  
01424 775577

**Haywards Heath**  
01444 453181

**Pulborough**  
01798 872081

**Tunbridge Wells**  
01892 512020



# THE **Billy** STUD

Breeding champions for the future

## ONLINE AUCTION 2021 DATES

27th-29th May 4 year Old Auction  
24th-26th June 4 Year Old Auction

[www.thebillystudauction.co.uk](http://www.thebillystudauction.co.uk)



# COMPETITORS INFORMATION

## \*\*\*\*\*ARRIVE - COMPETE - LEAVE\*\*\*\*\*

Welcome to The South of England Horse Trials. This event is being run 'behind closed doors' under British Eventing Protocols and Government guidance.

### BEFORE THE EVENT

**TIMES:** They will be emailed & will be available on Event Scores website [www.eventingscores.co.uk](http://www.eventingscores.co.uk) from 1800 on Thursday 7th April

#### \*\*\*\*\*Self-certification EHV-1 \*\*\*\*\*

When times are available go to [Eventing Scores](#) via the link in the website, find section you are in and click on right side of rider's name and form will appear to fill in.

**YOUR NUMBER: PRINT OFF THREE COPIES:** 2 for you; 1 for your lorry windscreen!

**COURSE WALK: AFTER 1400 ON FRIDAY** – Please Park at Blue gate and walk out onto the Coures (Turn Right on perimeter road for Start).

### DOGS ON LEADS AT ALL TIMES PLEASE

### AT THE EVENT

**COMPETITOR CHECK IN:** At Princes Gate (Main entrance to the Showground)

- **DISPLAY YOUR NUMBERS:** We need the numbers of **ALL horses** in your lorry
- Each horse allowed **One Rider; One Support; and One Owner** (Two from the same household or two parents for U18 Riders if necessary)
- The number of people per horse will be noted
- **LORRIES:** Park 5 metres apart – tie up on one side. Horses must not be left unattended

**OWNERS CHECK IN:** At Princes Gate (Main entrance to the Showground)

- Please know your horse number and present your BE membership card
- One Owner per horse (or two from the same household)
- Cars will not be allowed in the Horsebox Park

### WE ARE SORRY YOU WILL TURN AWAY

- 1) IF THE HORSE HAS ALREADY GOT THE ALOTTED SUPPORT AND OWNER PRESENT.
- 2) IF YOU ARE UNABLE TO PRODUCE A VALID IN DATE BE MEMBERSHIP CARD
- 3) ONLY TWO CHILDREN UNDER 11 YEARS ARE ALLOWED. ANY OVER 11 YEARS COUNTS AS A SUPPORT!

## Competitors Information (Continued)

**THE INFORMATION POINT:** Located by the MAIN ARDINGLY RING MEMBERS LAWN - QUEENS PAVILLION

- HAT TAGGING: All hats must be tagged.
- DRESSAGE SHEETS: These can be photographed but under Guidelines cannot be taken.
- FARRIER/VET CONTACT
- QUERIES: Scores can be checked or the TA called to clarify.

## COLLECTING RINGS:

**\*\*\*\*\*SOCIAL DISTANCING MUST BE ADHERED TO AT ALL TIMES.\*\*\*\*\***

- We keep to the published running order displayed on a white board.
- PLEASE KEEP TO YOUR TIMES. This will maintain the correct numbers in the Warm Up.
- The Dressage Warm Up (next to permanent Hackney Ring) will have stewards restricting numbers warming up.
- The Show Jumping Collecting Ring (permanent Balcombe Ring) will have stewards restricted numbers warming up.
- Your Support can adjust the practice fence in the SJ collecting ring ONLY IF WEARING GLOVES (PPE).

**NO TRAINERS OR COACHES ARE ALLOWED IN THE COLLECTING RINGS**

**SCORES WILL BE ON** [www.eventingscores.co.uk](http://www.eventingscores.co.uk). - Click on South of England

## PRIZE MONEY

- Prize Money: Lower Scale prize money to be awarded for classes guaranteed to 4<sup>th</sup> Place depending on Entry Numbers.

**Prize Money Claim Form Download** can be found on our website [www.southofenglandhorsetrials.co.uk](http://www.southofenglandhorsetrials.co.uk)

**PHOTOGRAPHER:** SPIDGE - [www.spidge.co.uk](http://www.spidge.co.uk)



**VIDEO :** An Eventful Life - [www.an-eventful-life.com.au](http://www.an-eventful-life.com.au)

**ENJOY YOUR WEEKEND AND  
THANK YOU FOR YOUR COOPERATION**



**COAST**  
**Equine & Horsebox**  
**Insurance**

**Equine & Horsebox**  
**Insurance**

**01892 784059**

**[www.coastinsurance.co.uk](http://www.coastinsurance.co.uk)**

Coast is a trading name of Park Home Insurance Services Limited  
Authorised and regulated by the Financial Conduct Authority. FCA Register Number 306716

## JUDGES AND OFFICIALS

Organisers	South Eastern Equestrian Services Ltd	
Joint Organiser & Secretary	Mrs J Nolan	
Joint Organiser	Mr T Nolan	
Entries Secretary/Chief Scorer	Miss W Evans	
BE Steward	Mrs D Melville	
BE Technical Adviser	Mr P Herbert	
Consultant Safety Officer	Mr F Marshall	
Secretary's Office	Mrs J Nolan	Mrs J Tindall
	Mrs A Man	Miss V Walliker
	Mrs S Underhill	Mrs E. Crockford
Chief Dressage Steward	Mrs A Bernard	Mrs J Preston
Chief Show Jumping Steward	Mr D Harris	
Chief Cross Country Steward	Mr T Nolan	
Chief Timekeeping Stewards	Mr C Kirby	
Cross Country Course Builders	Mr S Brickell	Mr R Summerhayes
	Mr T Nolan	Mr P Smith
Show Jumping Course Builder	Mr J Farrell	
Medical Officers	Dr R Bott	Dr J Veldhuijzen
	Dr Z Haider	
Veterinary Officers	Mrs K Granshaw	Mrs I Burrows
Cross Country Controllers	Mrs J Skillin	Mrs L Cunliffe
	Mrs S Halsey	
Cross Country Commentators	Mr B Chappell	Mr S Hilton
Show Jumping Judges	David Harris	Stephanie DeWhitt
	Nicola Stern	
Dressage Judges	Donald Kear	Anna Kempler
	Penny Powell	Yvonne Huber
	Gillian Johnson	Marion Bush
	Anne Greenaway	Carol Stodhart
	Anne Brunton	Sally Price
	Penny Hayward	Sue Somner
Farrier	Mr L Sadler	
Horsebox Park	Col. K. Ryde	Mr B. Hemmings
Ambulance Service	Event Medical Services	
Paramedics	Southern Medical Services	
Communications	Show Hire Communications	



## ACKNOWLEDGEMENTS

ALLEN & PAGE  
BATCHELLER MONKHOUSE  
THE BILLY STUD AUCTION  
COAST HORSEBOX INSURERS  
DAY EQUESTRIAN  
INKERMAN LONDON  
LINGFIELD EQUINE VETS  
MID SUSSEX TIMBER  
MOCHARA EQUESTRIAN CLOTHING  
ONLY GROUP WOOD PELLETS  
SPIDGE PHOTOGRAPHY  
SOUTH OF ENGLAND AGRICULTURAL SOCIETY  
HAVEN MOTORS  
RICHARD PACE DOBSON LLP

**THE JUDGES, DOCTORS, VETS, FENCE JUDGES AND STEWARDS AND ALL THE MANY PEOPLE WHO DO SO MUCH AND WHO GIVE UP SO MUCH OF THEIR TIME IN ORDER TO RUN THIS EVENT**



**Haven Motors**





# MOCHARA

Style in and out of the saddle



[www.mochara.co.uk](http://www.mochara.co.uk)



# SOUTH OF ENGLAND HORSE TRIALS

1 These Horse Trials will be conducted in accordance with the British Eventing's rules

## 2 CLASSES

BE100, BE100 Open, BE100 U18, Novice, Open Novice, Open Novice U18, Intermediate and Open Intermediate, Open Intermediate U21, Advanced Intermediate

### DRESSAGE TESTS

BE100, BE100 Open & BE100U18	Test BE102 (2010)
ONU18	Test N114 U18 (2016)
Novice & Open Novice	Test N110 (2012)
Intermediate & Open Int.	Test I117 (2009)
Open Int U21	Test I118 (2010)
AI	Test CCI4* A (2020)

3 **TIMETABLE** These times are subject to alteration following withdrawal

#### Saturday

Class	BE100 A	BE100 B	BE100 Open C	BE100U18 D	Novice E	Novice F
D	0800	0800	0800	0800	1245	1245
SJ	0840	0840	0840	0840	1440	1440
XC	0945	0945	0945	0945	1533	1533

#### Sunday

Class	Lingfield Equine Vets  Novice G	Mochara Equestrian  ON U18 H	Mid Sussex Timber  ON I	Coast Equine & Horsebox Insurance OI U21 J	South Eastern Equestrian Services  OI K	Day Equestrian  Int L	Batcheller Monkhouse  Int M	The Billy Stud Auction  Adv Int N
D	0800	0800	0800	1000	1100	1230	1230	1230
SJ	0900	0900	0900	1314	1414	1414	1414	1745
XC	1000	1000	1000	1408	1508	1508	1508	1818

#### 4. PRIZES

Prize Money: Lower Scale prize money to be awarded for classes guaranteed to 4<sup>th</sup> Place depending on Entry Numbers.

**Prize Money Claim Form Download** can be found on our website [www.southofenglandhorsetrials.co.uk](http://www.southofenglandhorsetrials.co.uk)

Rosettes can be claimed by sending a stamped self addressed envelope with Section and Number on the back to SEES Ltd, Oatridges, Beech Hill, Wadhurst, East Sussex TN5 6JL

#### 5. DISCLAIMER OF LIABILITY

Save for death or personal injury caused by negligence of the organisers or anyone for whom they are in law responsible, neither the organiser of any event to which these rules apply, nor the BE, nor any agent employee or representative of these bodies accepts any liability for any accident, loss, damage, injury or illness to horses, owners, riders, spectators land or any other person or property whatsoever, whether caused by their negligence, breach of contract or in any other way whatsoever.

- (a) cancel any class or event
- (b) divide any class

#### 6. RESERVATION OF RIGHT

The Organising Committee reserves the right to:

- (a) cancel any class or event
- (b) divide any class
- (c) alter the advertised times
- (d) refuse any entry, with or without stating the reason
- (e) to transfer competitors between section of a class



**Lingfield Equine Vets**

## PROFESSIONAL SERVICE, PERSONALISED CARE

**Lingfield Equine Vets provide excellence in ambulatory and inpatient care to our diverse clientele. Our experienced veterinary team is comprised of talented and passionate individuals with specialist interests ranging from orthopaedics, to internal medicine and reproductive work with many of our clinicians holding the RCVS status of 'advanced practitioner.'**

We believe in the importance of providing both professional service and personalised care. We understand that it is important for our clients to develop a relationship with their vets, allowing us to better understand you and your horses and offer you the best service. For this reason we endeavour to book all routine visits with your preferred / usual vet.

Our clinic, in Felbridge, is well equipped for a variety of inpatient and outpatient procedures. We offer services ranging from elective surgeries, poor performance and lameness assessments to intensive care and rehabilitation. Our fantastic nursing team provide the highest standard of care, treating your horse as one of their own.

Lingfield Equine Vets covers a large portion of the South East. Please don't hesitate to contact us on 01342 300008, if you would like to discuss your horse's veterinary needs with us

# HORSE TRIALS HEALTH & SAFETY POLICY

## General

The Organiser of this horse trial, South Eastern Equestrian Services Limited, has the overall responsibility for the health, safety and welfare. A Safety Advisor, has been appointed also named elsewhere in the programme, to advise on all matters related to health, safety and welfare and to ensure that all the requirements of legislation are met.

## Officials

The Organisers, Officials and Judges and Stewards have the responsibility for the implementation of the Safety Policy throughout this event and must ensure the Health and Safety considerations are always given Priority.

## Spectators & Competitors

All reasonable and practicable steps are taken to ensure your health, safety and welfare whilst attending the event. You are requested to take note of the following

- a) You are advised to download a programme which contains a map showing the different parts of the event site(including suitable viewing locations)
- b) The programme also clearly shows the Information Point, Toilets and first aid points
- c) Please take particular note of any fencing, stringing, whistle blasts from officials, public address announcements and signage displayed.
- d) All drivers and vehicles must adhere to the highway code at the event

## Contractors

Contractors working at the Horse Trials are required to observe best work practices, comply with all legislations relevant to the business and take all reasonable and practical steps to safeguard their employees and all those attending the event.

## Exhibitors

All exhibitors are responsible for the safety of their own stands and the risks that they may pose to other persons within the allocated space or immediate surrounding area. This is subject to monitoring by the Safety Advisor.

## Emergencies

The emergency services at the event include doctors, paramedics, ambulances, Vets and fence repair personnel. They have access to all parts of the site and can be quickly contacted through any steward, judge or official – most quickly through those with radios.

Accidents involving horses and competitors are well catered for and the appropriate officials are ready to report to those as they occur and call for the appropriate emergency services.

Emergencies not connected with the competition (e.g. in the catering pavilion/tent, trade stand area) will be dealt with by the emergency service on site, but outside emergency services (e.g. fire brigade) may be needed too. Telephones for such emergency calls are located at:- Secretary's Office and Cross Country Control.

# BE 100, BE 100 Open & BE 100 Under 18 (Red)

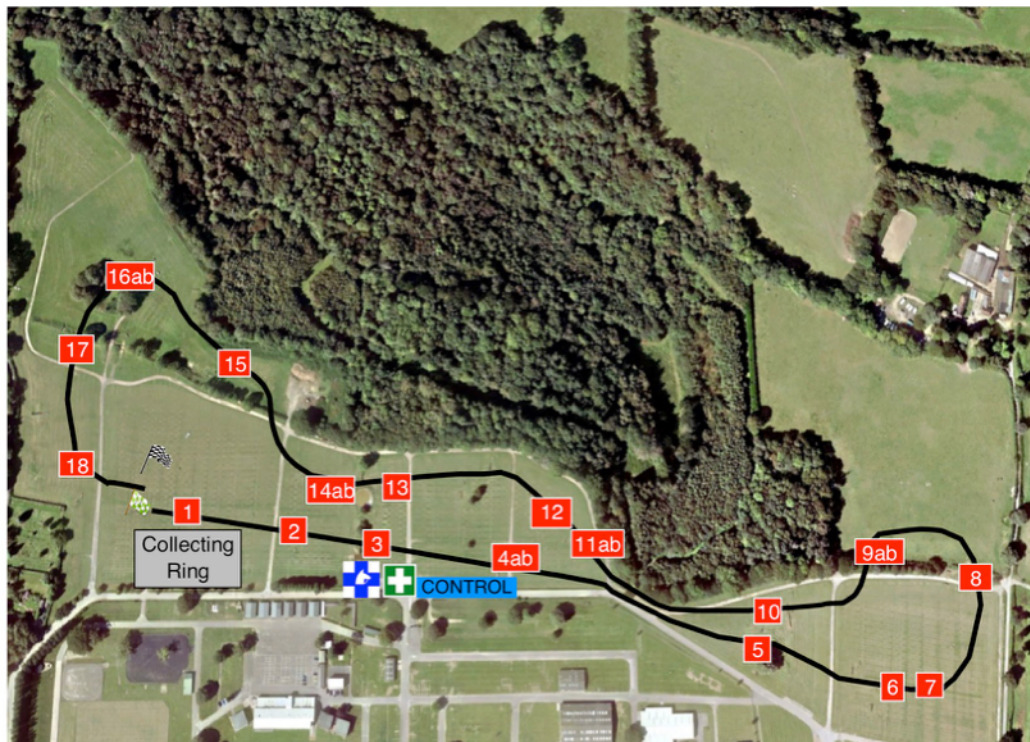

- 1 The Billy Stud Auction Ramp
- 2 South Eastern Equestrian Half Arc
- 3 EAB Equestrian Flower Frame
- 4ab Haven Motors Coop to Coop
- 5 Inkerman's Sharks Teeth
- 6 Richard Pace Dobson Barn
- 7 Richard Pace Dobson Barn
- 8 Mid Sussex Timber Palisade
- 9ab Step to Cartridge
- 10 Open Ditch Log

- 11ab Coast Horsebox Insurance Hanging Logs
- 12 To Coast Horsebox Insurance Lamb Creep
- 13 Batcheller Monkhouse Roundel
- 14ab Batcheller Monkhouse Water to Boat House
- 15 Day Equestrian Pheasant Feeder
- 16ab Mochara Equestrian Hollow
- 17 Allen & Page Half Round Log
- 18 Claydon Half Round Final

**Distance:** 2175 Metres  
**Optimum Time :** 4 min 35 sec



**Haven Motors**



**Batcheller Monk House Novice (Yellow)**  
**Lingfield Equine Vets Open Novice (Yellow)**  
**Mochara Equestrian Open Novice Under 18 (Yellow)**

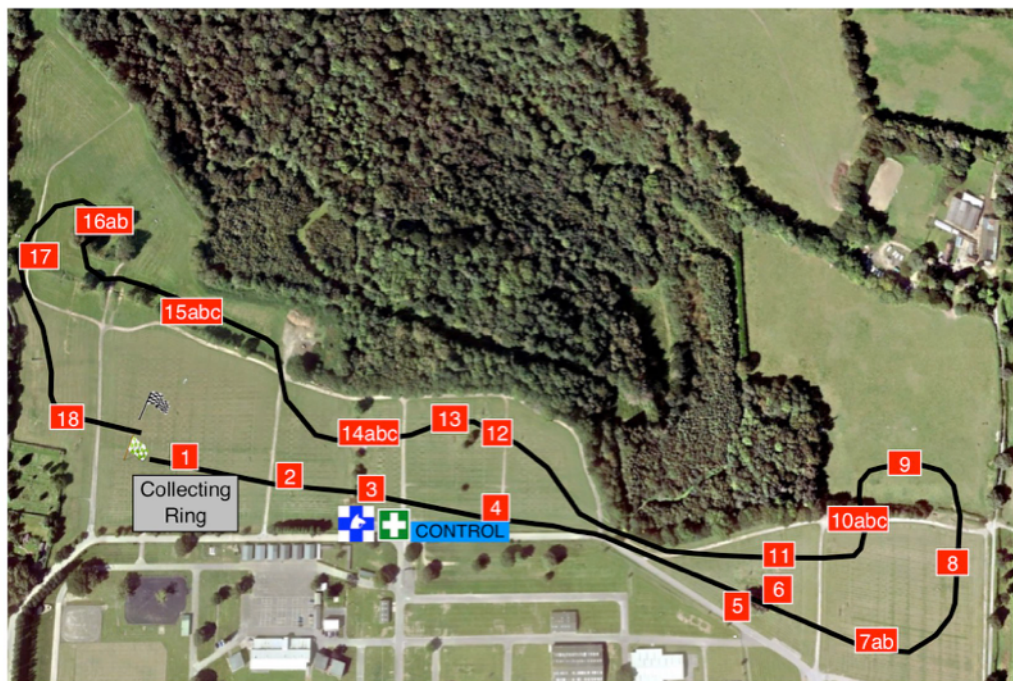

- |       |                                  |       |  |
|-------|----------------------------------|-------|--|
| 1     | The Billy Stud Auction Ramp      | 12    | Coast Horsebox Insurance Arches              |
| 2     | South Eastern Equestrian Stables | 13    | Coast Horsebox Insurance Japanese House      |
| 3     | EAB Equestrian Brushed Arc       | 14abc | Batcheller Monkhouse Chest to Water to Chest |
| 4     | Haven Motors Hay Rack            | 15abc | Day Equestrian Boat to Water to Barrels      |
| 5     | Claydon Exercisers Narrow House  | 16ab  | Morchara Equestrian flowerd Arcs             |
| 6     | Claydon Exercisers Brushed Box   | 17    | Allen & Page Seat                            |
| 7ab   | Inkerman Double Towers           | 18    | Lingfield Equine Vets Counter                |
| 8     | Richard Pace Dobson Shotgun      |       |  |
| 9     | Mid Sussex Timber Mounting Block |       |  |
| 10abc | Cartridge to Step to Cartrige    |       |  |
| 11    | Elephant Trap                    |       |  |

**Distance: 2340 Metres**  
**Optimum Time : 4 min 31 sec**



**The Billy Stud Auction Intermediate,  
South Eastern Equestrian Services Open Intermediate  
Coast Horsebox Insurance Advanced Intermediate (Green)**

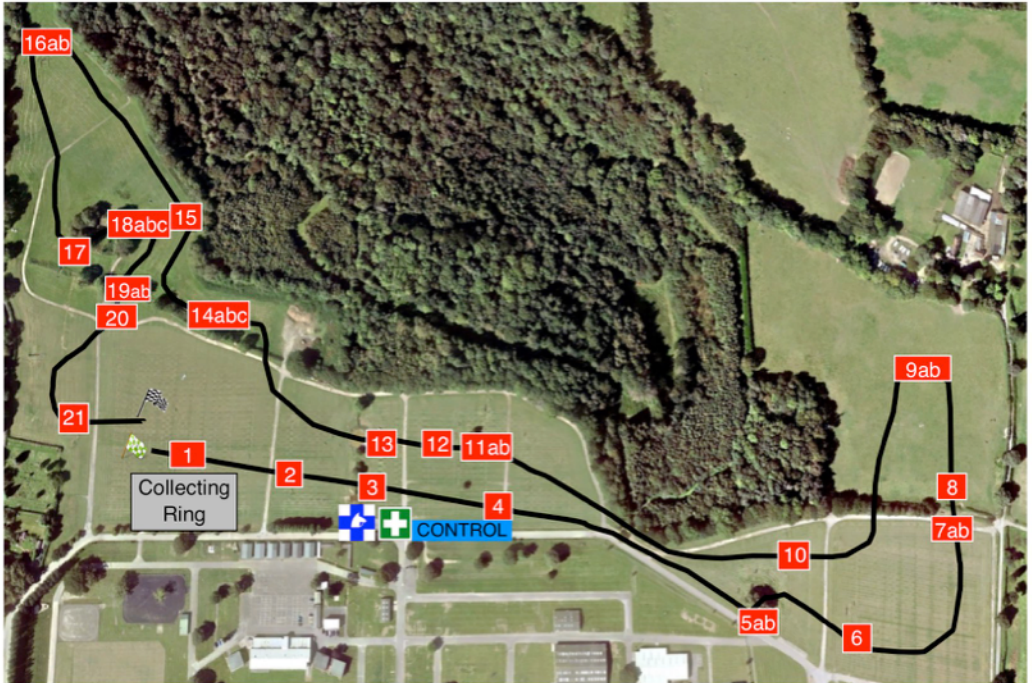

- 1 The Billy Stud Auction Roll Top
- 2 The Church
- 3 Bassets Brushed Arc
- 4 Haven Motors Timber Wagon
- 5ab Inkerman Of London Brushed Boxes
- 6 Richard Pace Dobson Oxer
- 7ab Mid Sussex Timber Barrels
- 8 Mid Sussex Timber Barrels
- 9ab Spidge Rail Stack
- 10 South of England Centre Elephant Trap
- 11ab Coast Horsebox Insurance Rolling Roof Double

- 12 Coast Horsebox Insurance Viaduct
- 13 Batcheller Monkhouse Arc into Water
- 14abc Day Equestrian Rails to Rails in Water to Arches
- 15 Scott's Counter
- 16 Peter's Brushed Panels
- 17 Hanging Log
- 18abc Mochara Equestrian Hollow
- 19ab Allen & Page Steps
- 20 Allen & Page Brushed Arrow Head
- 21 Lingfield Equine Vets Castle

**Distance: 2815m**  
**Optimum Time : 5 min 07 sec**