

Michelle Summar
to:
James Robert Blair
Angela L. Blair
Deed Book 323, Pg. 508
121.12 acres
- 100.00 acres sell-off

POND
20.97 Acres

5.24 Acres
North Tract
Gross to C Road

3242 LARGO ROAD
1344 SQ FT
2 STORY
BUILT IN 1993

POND
6.02 Acres
South Tract
Gross to C Road

Allen & Kimberly Yarbro
Deed Book 171, Pg. 723
Tax Map 74, Parcel 35.01

COLEMAN & ASSC
EDDIE COLEMAN &
TN RLS 1140
523 LAKESHORE
LEXINGTON, TN 38
VOICE: 731-968-
FAX: 731-968-
colemancosrvr@

NO TITLE WORK V
NOT WARRANT TH
SHOWN HEREON I
OR GUARANTEE T
CONDITIONS THAT
THIS PLAT WAS F
OUR CLIENT NAME
DOCUMENT IS PRO
PERMISSION OF T
THE SEAL AND A

I HEREBY CERTIF
AND THE RATIO
IS 1:5,000 AS SH
TUESDAY
DATED: JANUARY

Boun
Melb
324
4th C
Tax M
Deec
This :

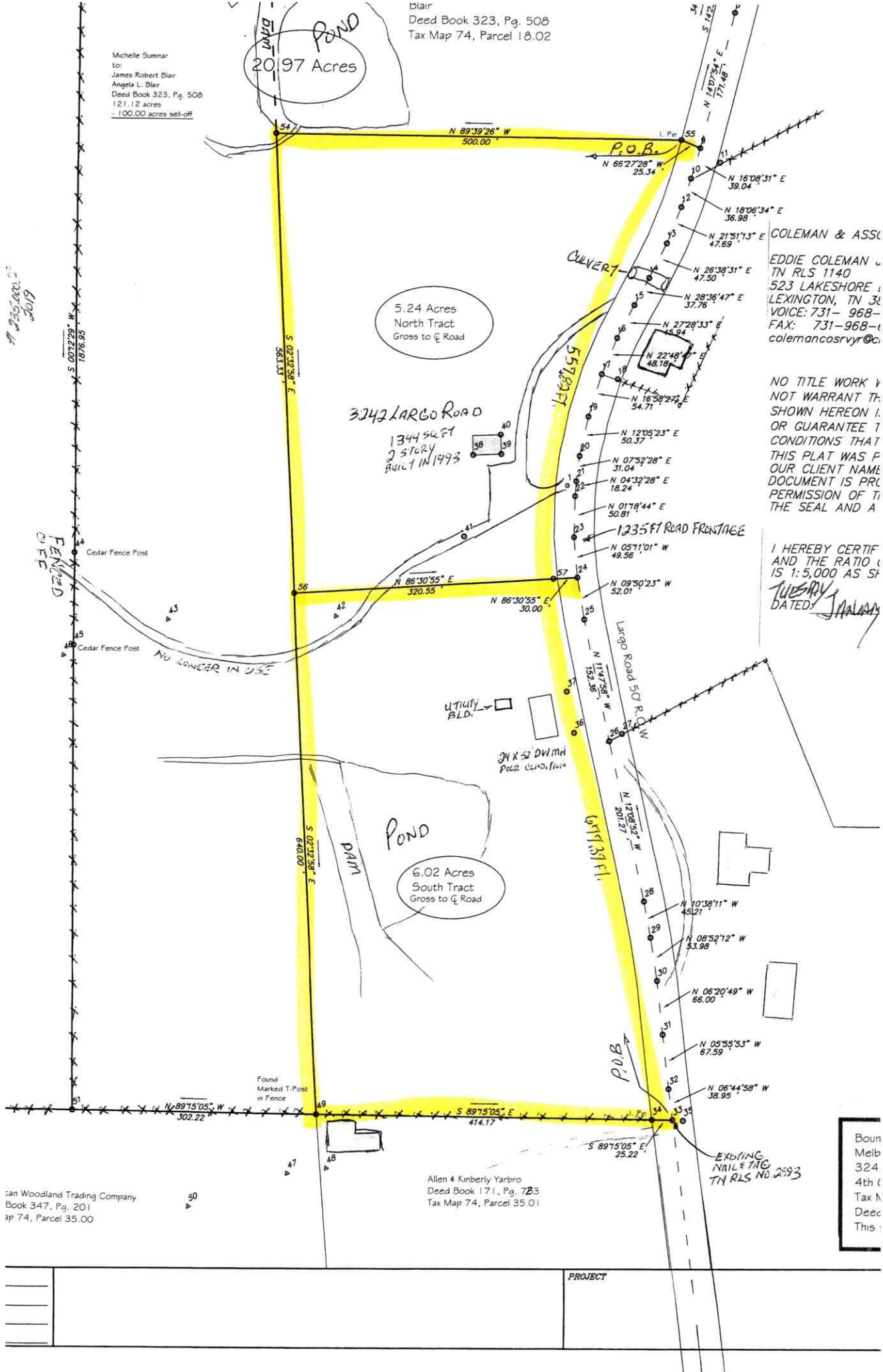

PROJECT