

2019 Gratiot Agricultural Society Fair Program

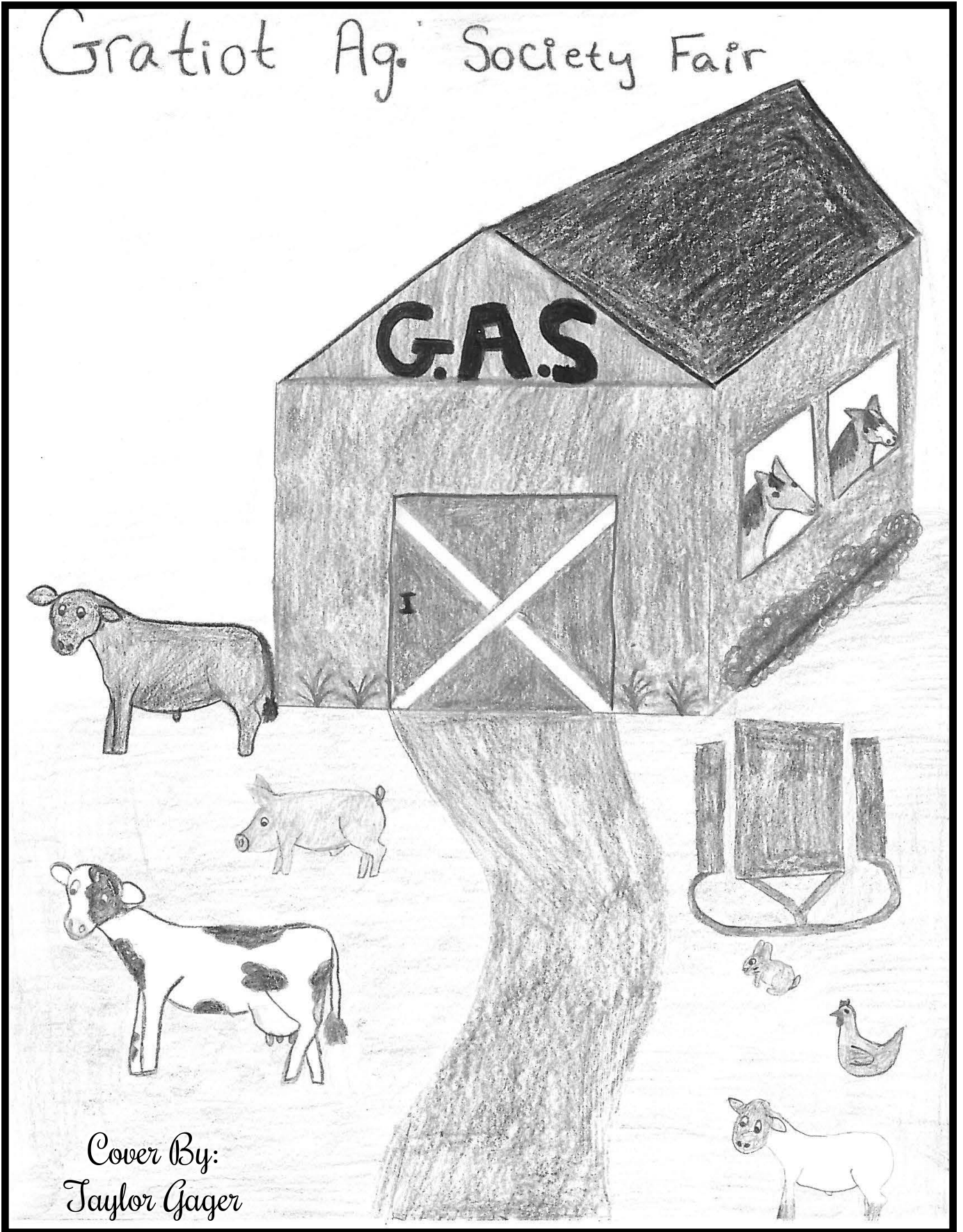

June 18<sup>th</sup> - 23<sup>rd</sup>

## Table of Contents

Welcome to the Gratiot Agricultural Society.....	3
Fair Schedule.....	4
Camping Reservation Forms.....	5
2019 Family Fun Events.....	6
Cowboy Challenge.....	7
Barnyard Dash.....	8
Strut Your Mutt Dog Show.....	9
Non-Fair Week Horse Shows.....	9
G.A.S Royalty.....	10
Superintendent Rules.....	11
General Rules for Non-Livestock Exhibitor Entries.....	11
General Rules for Livestock Exhibitor Entries.....	12
Kiddie Tractor Pull.....	13
Tractor Operator Contest.....	13
Fair book Cover Contest.....	14
Open Speed Show Department 1E.....	14
Pleasure Horse Show & Horse Fun Show Department 1C.....	15
Beef Show Department 2.....	17
Dairy Cattle Show Department 3.....	18
Goat Show Department 4.....	19
Sheep Show Department 5.....	21
Poultry Department 6.....	22
Rabbits Department 7.....	29
Pocket Pets Department 9.....	31
Agriculture Department C.....	32
Food Department D.....	34
Fine Art Department E.....	36
Photography Department F.....	37
Hobbies & Crafts Department G.....	38
Collections Department H.....	39
Needlework Department I.....	40
Garments & Quilts Department J.....	41
Kids Creation Department K.....	42
Premium Pay Scale.....	43
G.A.S. Fair Exhibitor Entry Form.....	44
Scramble Rules.....	46
Scramble Buyers.....	47
2018 G.A.S. Sponsors.....	48
Farmers Day Dinner Hosted By J.J. Ruby's.....	56

## Welcome to the Gratiot Ag Society

The Gratiot Ag Society welcomes you to the annual Gratiot Ag Expo. Let us be the first to congratulate all the participants and award winners from this year's fair. Your participation in the fair has allowed us to continue to grow over the years and add many extras. We hope the changes we have made have enhanced the quality of the fair for its patrons.

The goal of the Gratiot Ag Expo is to bring a small amount of joy and pleasure to your family.

We would appreciate it if you would give our fair sponsors and advertisers the benefit of your business whenever possible with your purchases throughout the year, and if benefited from their generosity please give them your thanks as well.

**President**            Heather Seeley

**Vice President**    Greg Jolliff

**Secretary**            Carrie Jolliff

**Treasurer**            Nelda Akers

**Race Secretary**    Sandy Washburn

### Board of Directors

Dick Davis            Jill Gilbert            Penny McCormick            Chuck Washburn

Jillyan Rose            Tyler Welch            Angie Bailey            Jeni Taylor

Sherry Walter            Robert Beals

# 2019 Gratiot Agricultural Society Exhibitor and Special Events Schedule

Welcome to the annual Gratiot Ag Fair!  
Stop in and see this year's exhibitors and have a chance at  
participating in all the family fun events!!

## Tuesday June 18<sup>th</sup>

5-7PM Camper Check-In

## Wednesday June 19<sup>th</sup>

3-8PM Animal Exhibit Check-In

4-6PM Still Exhibit Check-In

6:30PM Still Exhibit Judging

## Thursday June 20<sup>th</sup>

9AM Goat Show Followed by  
Non-Scramble Sheep

10AM Pocket Pet Show Followed  
by Rabbit Show

4-8PM Scramble Animal Check-In

6PM Kiddie Pedal Pull

## Friday June 21<sup>st</sup>

9AM Poultry Show

10AM Scramble Animal Judging

2PM Pleasure Horse Show

7PM Open Horse Speed Show

## Saturday June 22<sup>nd</sup>

9PM Beef Show

10:30AM Dairy Show

11AM Horse Show

1PM Strut Your Mutt Dog Show

3PM Barnyard Dash

4PM Kids Sports Tournament

5PM Tractor Operator Contest

5-8PM Food Truck Wars

7PM Kids Fun Night-  
ALL KIDS WELCOME!

8PM Bossy Bingo

## Sunday June 23<sup>rd</sup>

10AM Cowboy Challenge

1-3PM Farmers Day Dinner

3PM Small Animal Sale

5PM Scramble Animal Sale

Followed by Exhibitor Bake Sale

### Popular Returning Events

- Open Speed Horse Show
- Cowboy Challenge
- Strut Your Mutt Dog Show
- Kids Fun Night
- Farmers Day Dinner
- Sunday Sale Day!

**\*\*\*More information can be found at [www.gratiotagsociety.net](http://www.gratiotagsociety.net) or  
follow us on facebook at Gratiot Agricultural Society\*\*\***

## Camping Reservation Form

Forms can also be found on our website: [www.gratiotagsociety.net](http://www.gratiotagsociety.net)

Name: \_\_\_\_\_

Address: \_\_\_\_\_

Length of Camping Unit: \_\_\_\_\_

List vehicles staying on your site:

License #1: \_\_\_\_\_ License #2: \_\_\_\_\_

List ALL people staying on your site: \_\_\_\_\_

Phone number: \_\_\_\_\_

Signature: \_\_\_\_\_

---

### **Camping Rules**

Camping will be by permit only and on a first come first serve basis.

1. All camping sites will be assigned after fee is received.
2. Only two vehicles permitted per camping site.
3. At least one responsible adult is required in each camp site.
4. You will be towed at your expense if you do not have a permit.
5. Your permit will be given to you at fair after your payment has been received.
6. Please do not block fire lanes or driveways or you will be towed at your expense.
7. **No campers/trailers are to be plugged into any barn or building.**
8. **Quiet time is from 11 PM to 7 AM.**

Weekly camping fees:    \$50 for electric                      \$25 for non-electric

Please make checks payable to Gratiot Agricultural Society

Due in mail June 3, 2019 to: Carrie Jolliff @ 620 E. Saginaw Street Breckenridge, MI 48615

# 2019 Family Fun Events

## Thursday June 20th

Kiddie Pedal Pull @ 6 PM - Open to everyone ages 2-12. Come let your kids test their strength

## Friday June 21<sup>st</sup>

Open Speed Horse Show @ 7 PM - Open to all ages in the community. Horses do not need to be stabled at the fairgrounds

## Saturday June 22<sup>nd</sup>

Strut your Mutt Dog Show @ 1 PM - Open to all ages in the community. Let your dog shine in the obstacle course along with best dog overall and owner look-alike

Barnyard Dash @ 3PM-Bring your friends and family for some fun and laughs at the Barnyard

Kids Sports Tournaments @ 4 PM- Sign up your kids in teams of 5 to play soccer, volleyball, flag football

Tractor Operator Contest @ 5 PM - Open to everyone 9-19. Come test your skills at driving a tractor in an obstacle course

Food Truck War from 5 to 8PM- Come and vote for your favorite foods at the Food trucks

Kids Fun Night @ 7 PM - Open to everyone up to 19. Come get your laughs at the chicken chase, moosical chairs, egg toss, etc.

Bossy Bingo @ 8PM Sharp!- Come buy a number and watch to see if Bossy drops a cowpie on your square

## Sunday June 23<sup>rd</sup>

Cowboy Challenge @ 10AM-Come watch riders navigate a challenging timed obstacle course

Farmers Day Dinner @ 1-3PM Still Exhibit Barn-Come get a steak dinner by JJ Rubys for only \$10!

Small Animal Sale @ 3 PM - Open to everyone. Come purchase your next year's rabbit, chicken or goat

Scramble Animal Sale @ 5 PM - Open to everyone in the community. Come support the final event of the week.

**\*\*More information about these events along with entry forms can be found on our website @ [www.gratiotagsociety.net](http://www.gratiotagsociety.net) or pick up a Fairbook to see the full weeks events\*\***

# Cowboy Challenge

Sunday June, 23<sup>rd</sup>, 2019 @ 10am

Presented by:  
Gratiot Agricultural Society

Event Location:  
Ithaca Fairgrounds  
932 South Pine River Street  
Ithaca, MI 48847



\$20 per horse/rider.  
Free for spectators.

Very beginner friendly

We want participants to enjoy the morning through our extreme trail course. Challenge your horse and challenge yourself!

Course opens at 9am, competition will start at 10am.

Cash Prizes!!

Exhibitors are welcome to use more than one horse.

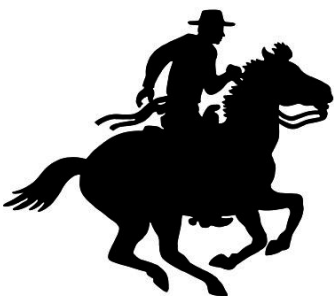

# 2019 Barnyard Dash

Presented by:  
Gratiot Agricultural Society  
Ithaca McNabb Park  
932 South Pine River Street  
Ithaca, Mi. 48847

**Saturday, June 22<sup>nd</sup> at 3PM**

Check-in will be in the Exhibit Barn at 2:30PM

The cost of the dash is \$15 per person. Register by June 3<sup>rd</sup> to ensure you receive a barnyard t-shirt. This event is for EVERYONE of all ages. The goal is to have FUN! Fun with friends and fun with family! Be prepared to run, hop, skip, crawl, shovel, push, pull, lift and laugh your way thru the barn yard! Old clothes and boots are recommended. There is no limit to the size of a team. So gather up some barnyard buddies and come join us for the Barnyard Dash!

Send form to:  
G.A.S Barnyard Dash  
329 E. Pierce Rd. Ithaca, Mi. 48847  
For questions call Jill Gilbert at 989-620-4841

---

## Barnyard Dash Entry Form

Name(s): \_\_\_\_\_

Shirt Size(s): \_\_\_\_\_

Total \$ included: \_\_\_\_\_

Phone # (must have a contact number): \_\_\_\_\_

\*\*make copies of entry form as needed.

\*\*due by June 3<sup>rd</sup> to ensure a t-shirt



## **G.A.S Strut Your Mutt Dog Show**

Classes from best trickster to best dog and owner look alike!

Saturday June 22<sup>nd</sup> from 1:00 to 3:00 PM

Located at the covered pavilion

Contact Sherry at 989-388-3591

---

## **Non-Fair Week Horse Shows**

Show bill and other event information will be published on the fair Facebook page and our website

### **Twilight Pleasure Series**

Friday June 28th

Friday July 12<sup>th</sup>

Friday August 9th

Please contact Angie Bailey with questions @  
989-875-4686

### **Speed Show Series**

Saturday June 29<sup>th</sup>

Saturday July 13<sup>th</sup>

Saturday August 10th

Please contact Nelda Akers with questions  
@ 517-719-8518



# Introducing the 2019 G.A.S Royalty



Back Row: Prince- Gavin Gilbert  
Middle Row: Runner Up- Princess Haylie Harlow  
Princess- Kymber Austin  
Young Queen- Neveah Gilbert  
Runner Up- Young Queen Holly Seeley  
Front Row: Young Princess- Hannah Harlow  
Runner Up- Young Princess Willow Gilbert

A Special Thank You To This Years Royalty Pageant Judges  
Char Stahl & Brandie Bupp

## Superintendents' Rules

1. Reserve and assign stalls for all livestock.
2. Be responsible for set-up and clean-up in your department.
3. Do not allow any animals into your building until you have checked it for any health problems and you have any health papers required.
4. Try and resolve any disagreements within your department, if unresolved report incidents to the Fair board.
5. Work with the Fair board each year to review and make project changes.
6. Report to the Fair board at their request.
7. The superintendent is expected to check their building and make any needs known one week prior to the fair.
8. The superintendent must return the judging sheet and folder to the fair office.
9. Superintendent cannot create new classes without consulting the Fair board.
10. A back-up person must be available whenever the superintendent is not, this rule does not pertain to exhibit building superintendents.
11. Strictly enforce the rule: NO SMOKING ALLOWED IN THE BARNES OR DISPLAY AREA.
12. Assign chore duty and always keep the barn neat for the public.
13. Please remind your exhibitors of the times for the trophy pictures.
14. NO DRINKING ON THE FAIRGROUNDS.
15. SUPERINTENDENTS ARE NOT ALLOWED TO GIVE THEIR OPINIONS TO THE JUDGES DURING OR BEFORE THE JUDGING. YOU ARE ONLY THERE TO ENTER JUDGEMENTS INTO THE JUDGE'S BOOKS.

## General Rules for Non-Livestock Exhibitor Entries

1. Print name, address, Social Security Number, and phone number clearly on entry form. Social Security Number is required for fair entries.
2. All entry forms are due to the fair office by June 3<sup>rd</sup>, 2019.
3. All exhibits are to be checked in on Wednesday June 19<sup>th</sup>, 2019 from 4-6PM.
4. All exhibits will be released on Sunday June 23<sup>rd</sup> 2019 from 7-9PM.
5. All exhibits will be judged on Wednesday June 19<sup>th</sup>, 2019 @ 6:30PM until done.
6. Entries of the previous year are not acceptable.
7. Entry fees must be paid before you can enter the fair.
8. Exhibitors are to demonstrate good sportsmanship. The superintendent and/or Fair board reserves the right to refuse entry or request removal from the fair if anyone behaves in an unsportsmanlike manner. Premium money will be forfeited.
9. Youth exhibitors must put their age on tags and entries.
10. Premium checks will be mailed within 30 days of the closing of the fair.
11. Exhibits which have not been claimed by the close of fair release time will be considered abandoned and will be disposed of as management sees fit. Premiums will not be paid on unclaimed items.
12. **Ages will be determined as of January 1<sup>st</sup>, 2019.**

# General Rules for Livestock Exhibitor Entries

Horses, Cattle, Goats, and Sheep will be required to pay a \$2.00 per head stalling fee.

Chickens and Rabbits are required to pay a \$1.00 cage fee.

1. Print name, address, Social Security Number, and phone number clearly on entry form. Social Security Number is required for fair entries.
2. All entries are due to the fair office by June 3<sup>rd</sup>, 2019.
3. All livestock will be checked in on Wednesday June 19<sup>th</sup>, 2019 from 3-8 PM.
4. Livestock will be released Sunday June 23<sup>rd</sup>, 2019 after the scramble sale. Scramble animals will be released no later than Monday June 24<sup>th</sup>, 2019 at 9AM.
5. All exhibits must belong to the exhibitor or his/her immediate family (immediate family is grandparent, parent, or sibling).
6. The exhibitor must be present during the judging to handle their own animal. If needed, see the department rules. Exception is if the exhibitor is exhibiting in another area of the fairground at the time of judging. An unexcused absence will result in the exhibit not being judged, and no premium given.
7. Exhibitors are to demonstrate good sportsmanship. The superintendent and/or Fair board reserves the right to refuse entry or request removal from the fair if anyone behaves in an unsportsmanlike manner. Premium money will be forfeited.
8. The exhibitor is responsible for the proper care of his/her own animal. The exhibitor must furnish their own water and feed dishes and keep pens clean. Upon departure of the fair, the exhibitor must clean the stalls or premiums will be forfeited, this includes all livestock.
9. The fair does not provide bedding for your animals. If animals are not cared for you will forfeit your premiums. **Please use wood shavings for bedding compared to straw for ease of using a manure spreader.**
10. Premiums will be awarded according to the judge's sheet, not according to the ribbon on your exhibit. Youth can enter open classes of all livestock departments. Premium checks will be mailed within 30 days of the closing of the fair.
11. **NO ALCOHOLIC BEVERAGES ARE ALLOWED ON THE FAIRGROUND.**
12. G.A.S. will not be responsible for any properties or exhibit not called for by the release time. G.A.S. is not responsible for accidental losses.
13. **Ages determined as of January 1<sup>st</sup>, 2019.**
14. **Peewee showmen (under 6 years of age) must be prearranged with respective superintendents.**

General fair questions please contact Nelda Akers @ 517-719-8518 or  
Heather Seeley @ 989-331-1640

## Kiddie Tractor Pull

Superintendent: Dick Davis (989-620-1574)  
Date: Thursday June 20<sup>th</sup>, 2019  
Time: 6:00 PM  
Place: Exhibit Building  
Divisions: 4 and under, 5-7, 8-10, and 11-12

Competition is open to all children ages 2-12.

**NO ENTRY FEE** - sign up at the exhibit barn

Each participant will receive a coupon for a free ice cream cone

First place in each class will receive \$5.00 in cash prize money

## Tractor Operator Contest

Superintendent: Dick Davis (989-620-1574)  
Date: Saturday June 22<sup>nd</sup>, 2019  
Time: 5:00 PM  
Place: South of the Horse Barns  
Divisions: Junior 9-11  
Intermediate 12-14  
Senior 15-19

### Rules:

1. Competition is open to anyone ages 9-19. **NO ENTRY FEE.**
2. Contestants will compete with a two-wheeled or four-wheeled trailer.
3. Contestants must use tractors selected by the committee.
4. Judges will determine a safe speed.
5. Contestants must operate the tractors in a safe manner and speed at all times.  
Contestants should have experience in safe tractor operation.
6. Scoring will be done by a point penalty system. The contestant with the lowest score will be the winner.

### First Place Prizes:

Junior	\$10.00
Intermediate	\$10.00
Senior	\$10.00

# Fairbook Cover Contest

Department K  
Section 3  
Class #1575  
Youth Ages 0-15

This class is for the next years (2020) fairbook cover. Exhibitors are asked to create a cover page on 8 ½ x 11 in. paper. **Please no dates**, however the year 2020 is acceptable. **Must be colorful and have an agricultural theme.**

**\*\*We will need the original copy for scanning purposes and will be returned before the fair is over\*\***

**Congratulations to Taylor Gager of Elwell, MI on being this year's  
2019 Fairbook Cover Contest Winner!!**

---

## Open Speed Show-Department 1E

Superintendent: Nelda (517-719-8518)  
Date: Friday June 21<sup>st</sup>, 2019  
Registration: 6:00 PM  
Show Starts: 7:00 PM  
Entry Fee: \$3.00 per class, 8 and under \$2.00 per class

### Rules:

1. GAS is not responsible for accidents or losses
- 2. Horse need not be stabled at the fairgrounds**
3. All entrants 18 and under are required to wear safety helmets
4. 4-H contest rules apply
5. Age of rider as of January 1<sup>st</sup>, 2019
6. Ages 8 and under will run clover leaf and down & back after the speed and action class. No premiums will be paid for these classes, they will receive a gift bag.

### Divisions:

A – Junior 9-12  
B – Intermediate 13-15  
C – Senior 16-19  
D – Open 20 & Over

### Class Number:

1035 Pole Bending  
1036 Speed and Action  
1037 Indiana Flag Race  
1038 Clover Leaf  
1039 Down and Back

## G.A.S. Pleasure Horse Show - Department 1C

Superintendent: Angie Bailey (989-875-4686)  
Entry Deadline: Monday June 3<sup>rd</sup>, 2019  
Check-in Time: Wednesday June 19<sup>th</sup>, from 3-8 PM  
Judging: Friday June 21<sup>st</sup>, @ 2 PM  
Release Time: Sunday June 23<sup>rd</sup>, after scramble sale  
Entry Fee: \$3.00 per class, \$2.00 per stall, \$2.00 per tack stall

### Rules:

1. G.A.S. is not responsible for accidents or losses.
2. Show will be judged by 4-H rules. Age as of January 1<sup>st</sup>, 2019.
3. Show limited to those stabled in the barn.
4. Stalls will be kept clean or premiums will be forfeited.
5. Horses will be stalled under the direction of the superintendents.
6. No double riding or racing.
7. No one under age 18 may show a stallion.
8. You must send an entry form with the classes you wish to enter.
9. Classes of less than 4 will be combined at the superintendents discretion.
10. All horses must have a 2019 negative Coggins test on file with the superintendent before horses are unloaded from the trailer.
11. All stalls must be cleaned daily and inspected before release on June 23<sup>rd</sup> or premiums will be forfeited.
12. No horses may leave until release time or premiums will be forfeited.
13. Highpoint Divisions: 16 & Over; 13-15; 12 & Under; Novice Walk/Trot; PeeWee 10 & Under.
14. Novice Walk/Trot classes are for Novice Riders and/or Novice Horses.
15. Those entering Novice and PeeWee walk/trot classes may only compete in Walk/Trot Classes.
16. No horses will be allowed loose in the arena. Must be exercised by lunging or riding.
17. Show attire is optional.
18. Horses must be fed and always have water. Horses with no water will be watered by the superintendent and premiums will be forfeited.
19. Sick, lame, or malnourished horses will be sent home.
20. Refer to all general livestock rules.
21. Please see Superintendent for date and time for trophy photographs for the Gratiot County Herald.

### Premiums for the Pleasure Horse Show:

1<sup>st</sup>-6<sup>th</sup> placings on a scale based on number of entries.  
Premiums paid only for pleasure show on June 21<sup>st</sup>, 2019

## **G.A.S. Pleasure Horse show Class List – Friday June 21<sup>st</sup> at 2PM**

1000	Halter 2 and Under	1014	Lead Line 7 & Under
1001	Ponies at Halter (Under 56")	1015	Western Pleasure 16 & Over
1002	Mares at Halter	1016	Western Pleasure 13 – 15
1003	Geldings at Halter	1017	Western Pleasure 12 & Under
1004	Showmanship 16 & Over	1018	Western Pleasure Novice
1005	Showmanship 13 – 15	1019	Western Pleasure Pee Wee
1006	Showmanship 12 & Under	1020	Horsemanship 16 & Over
1007	Showmanship Novice	1021	Horsemanship 13 – 15
1008	Showmanship Pee Wee	1022	Horsemanship 12 & Under
1009	Lunge Line	1023	Horsemanship Novice
10 Minute Break		1024	Horsemanship Pee Wee
1010	English Pleasure Open	1025	Western/English Riding Pattern
1011	English Pleasure Walk Trot	1026	Trail In-Hand
1012	English Equitation Open	1027	Trail Walk Trot
1013	English Equitation Walk Trot	1028	Trail Open
10 Minute Break		1029	Driving Open

## **Horse Fun Show – Saturday June 22<sup>nd</sup> at 11AM**

**\$1 entry for fun classes, no premiums paid – Pay June 22nd**

Costume Class

Egg and Spoon

Ride and Lead

Musical Buckets

Simon Says

Boot Scramble

Double Bareback

Ride A Buck – Bring your own \$1 bill

Stall Decorating Contest



## Beef Show - Department 2

Superintendent: Jeni Taylor (517-775-9333) Sherry Walter (989-388-3591)  
 Check-in: Wednesday June 19<sup>th</sup>, from 3-8 PM  
 Judging: Saturday June 22<sup>nd</sup>, @ 9:00 AM  
 Release: Sunday June 23<sup>rd</sup>, after Scramble Sale  
 Entry Fee: \$3.00 per class, \$3.00 per stall, no fee for showmanship

Awards will be given for top five overall. Ribbons will be given for showmanship 1<sup>st</sup>-6<sup>th</sup>. There will be no premiums for showmanship. See Premiums page for pay scale.

### Rules:

1. Exhibitors must show their own animals unless special permission is granted.
2. Grooming Regulations: use of false tail heads/hemp/hair is prohibited. Coloring agents, **except powders**, may be used on the legs and tail switch. No coloring agents may be used above the flank. This includes colored show foams. Forced administration of fluids to create gut fill is not allowed.
3. All registered cattle must have registration, transfer papers, or application for respective breed.
4. Animals must be in control by exhibitor at all times.
5. Cattle infected with communicable disease may not be brought to the fair.
6. All bulls over 6 months must have a nose ring.
7. Classes of cattle will be based on date of birth.
8. Dual registered animals must declare a breed for the show.
9. Cattle must have RFID tags.
10. Refer to general livestock rules

	Youth Div A	Open Div B
Maine Anjou	Section 1	Section 8
Simmentals	Section 2	Section 9
Chianina/Chiangus	Section 3	Section 10
Shorthorn	Section 4	Section 11
Angus	Section 5	Section 12
Hereford	Section 6	Section 13
All Other Breeds	Section 7	Section 14

### Section 15 Showmanship-All Breeds

#### Div A

1104	Senior Showmanship 14-18
1105	Junior Showmanship 9-13
1106	Beginner Showmanship 6-8
	Beginners may bring calf in on show day, must have an adult on halter with them

#### Div B

3081	Open Showmanship 19 & over
------	----------------------------

### Div A Div B Bulls

1085	3062	Bull, Sr Yrlg, Sep1-Dec31, 2 Yr Prior
1086	3063	Bull, Jr Yrlg, Jan1-Apr30 Prev Yr
1087	3064	Bull Summer Yrlg, May1-Aug31 Prev Yr
1088	3065	Sr Bull Calf, Sep1-Dec31 Prev Yr
1089	3066	Jr Bull Calf Calved after Jan1 Current Yr

### Div A Div B Females

1090	3067	Jr Heifer Calf after Jan1 of Current Yr
1091	3068	Sr Heifer Calf Sep1-Dec31 Prev Yr
1092	3069	Heifer SummerYrlg May1-Aug31Prev Yr
1093	3070	Heifer Yrlg, Jan1-Apr30 Prev Yr
1094	3071	Heifer Sr Yrlg, Sep1-Dec31, 2Yr Prior
1095	3072	Heifer Calved Jan1-Aug31, 2Yr Prior
1096	3073	Cow, Calved before Jan1, 2Yr Prior

### Section 16 Group Classes (not breed specific)

#### Div A Div B

1097	3074	Cow and Calf (calf bred & owned by ex.)
1098	3075	Pair of Females, any age(bred & owned)
1099	3076	Pair of Calves, 1 Bull & 1 Heifer, owned Bull – classes 1088,1089,3065,3066 Heifers – classes 1090,1091,3067,3068
1100	3077	Pair of Yearlings, 1 Bull, 1 Heifer, owned Bulls – classes 1085-1087,3062-3064 Heifers – classes 1092-1094,3069-3071
1101	3078	Get of Sire, 3 animals, any age, both sexes represented, 1 farm ownership
1102	3079	Pair of Bulls, any age, bred & owned
1103	3080	Best 6 Head, 1 Farm Ownership

# Dairy Cattle Show - Department 3

Superintendent: Dick Davis (989-620-1574)  
Check-in: Wednesday June 19<sup>th</sup>, 3-8 PM  
Judging: Saturday June 22<sup>nd</sup>, after Beef Show approximately 10:30AM  
Release: Sunday June 23<sup>rd</sup>, after Scramble Sale  
Entry Fee: \$3.00 per class, \$2.00 per stall, no fee for showmanship

Ribbons will be given to 1<sup>st</sup>-6<sup>th</sup> place in each age section. No premiums for showmanship. See Premiums page for pay scale.

## Rules:

1. Limited to two head per exhibitor per class.
2. Refer to general livestock rules.

## All sections in this division have the same classes and premiums

	Youth Division A	Open Division B
Ayrshire	Section 1	Section 7
Brown Swiss	Section 2	Section 8
Guernsey	Section 3	Section 9
Holstein	Section 4	Section 10
Jersey	Section 5	Section 11
Milking Shorthorns	Section 6	Section 12

## Junior Animals

Div A	Div B	
1128	3106	Dairy Junior Feeder, after Dec 31, 2018
1129	3107	Dairy Senior Feeder, after Jun 30, 2018
1130	3108	Spring Heifer Calf born after February 28, 2019
1131	3109	Winter Heifer Calf born after November 31, 2018 and before March 1, 2019
1132	3110	Fall Heifer Calf born after August 31, 2018 and before December 1, 2018
1133	3111	Summer Yearling Heifer born after May 31, 2018 and before September 1, 2018
1134	3112	Spring Yearling Heifer born after December 1, 2017 and before March 1, 2018
1135	3113	Winter Yearling Heifer born after November 30, 2017 and before March 1, 2018
1136	3114	Fall Yearling Heifer born after August 31, 2017 and before December 1, 2017

## Senior Animals

Div A	Div B	
1137	3115	Two Year Old Milking Cow, born after September 1, 2016 and before August 31, 2017
1138	3116	Three Year Old Milking Cow, born after September 1, 2015 and before August 31, 2016
1139	3117	Four Year Old Milking cow, born after September 1, 2014 and before August 31, 2015
1140	3118	Aged Cow, born before August 31, 2015
1141	3119	Dry Cow, must not be in milk and have had at least one calf

## Group Classes

Div A	Div B	
1142	3120	Pair of Females, 2 females bred & owned by exhibitor
1143	3121	Dam and Daughter, Cow and one of her daughters
1144	3122	Three Females, Three females exhibited by the same farm
1145	3123	Dairy Herd, Any 5 dairy animals owned by one farm

## Section 13 Showmanship, all breeds

Div A	
1148	Senior Showmanship (Age 14-18)
1149	Junior Showmanship (Age 9-13)
1150	Beginner Showmanship (Age 6-8)

## Goat Show – Department 4

Superintendent: Heather Seeley (989-331-1640)  
 Check-in: Wednesday June 19<sup>th</sup>, from 3-8 PM  
 Judging: Thursday June 20<sup>th</sup>, @ 9 AM  
 Release: Sunday June 23<sup>rd</sup>, after Scramble Sale  
 Entry Fee: \$3.00 per class, \$2.00 per stall, no fee for showmanship, no fee for Fun Class

Ribbons will be given to 1<sup>st</sup>-6<sup>th</sup> place. There will be no premiums for the Fun Class or Showmanship. See Premiums page for pay scale.

### Rules:

1. Animals showing signs of illness, abscesses, injury, or infestation will not be allowed.
2. Goats must have been treated for lice and fleas **2 weeks** prior to Fair.
3. All goats must be inspected by the superintendent or other Fair officials before being penned.
4. Goats may be shown with or without horns. Dehorned goats must be completely healed. Small scurs ½ inch in size are allowed.
5. Hooves must be trimmed, and body clipping must be done before the Fair. No clipping or trimming is allowed at the Fair other than touch ups.
6. Superintendents reserve the right to change or combine classes.
7. All milking goats will be milked before 9 AM the day of show.
8. Pens must be cleaned as necessary. Animals must have water available at all times. Goats not receiving adequate daily care may be sent home.
9. Bucks may be brought in for judging the day of the show and taken home the same day. Young bucks (under 4 months) are allowed to stay with their mothers.
10. Exhibitors must show in showmanship to be eligible to sell in the auction.
11. Specify on entry blank the number of goats entered and the number of pens needed.
12. Goats must have a scrapie tag. Tattooed goats must have registration on grounds.
13. Refer to general livestock rules.

	Division A Youth	Division B Open
<b>Dairy Goats</b>		
Alpine	Section 1	Section 12
LaMancha	Section 2	Section 13
Nubian	Section 3	Section 14
Saanen	Section 5	Section 16
Toggenburg	Section 6	Section 17
Nigerian Dwarf	Section 26	Section 27
Mixed Breed Dairy	Section 8	Section 19

Div A	Div B	Description
1154	3132	Junior Doe Kid, Born after Apr1 of Current Year
1155	3133	Junior Buck Kid, Born after Apr1 of Current Year
1156	3134	Senior Doe Kid, Born between Jan1-Mar31 of This Yr
1157	3135	Senior Buck Kid, Born between Jan1-Mar31 of This Yr
1158	3136	Dry Yearling Doe, Born between Jan1-Dec31 of Last Yr
1159	3137	Yearling Buck, Born between Jan1-Dec31 of Last Yr
1160	3138	Jr Milker, Fresh Under 3 Years
1161	3139	Sr Milker, Fresh Over 3 Years
1162	3140	Dry Doe, Not Fresh 2 Years & Over
1163	3141	Best Udder
1164	3142	Dam and Daughter

\* Grand and Reserve Champion classes- 1154-1162



## Sheep Show – Department 5

Superintendent: Sandy Allen (989-875-2181)  
 Check-in: Wednesday June 19<sup>th</sup>, from 3-8 PM  
 Judging: Thursday June 20<sup>th</sup>, after Goats  
 Release: Sunday June 23<sup>rd</sup>, after Scramble Sale  
 Entry Fee: \$3.00 per class, \$2.00 per stall, no fee for showmanship, no fee for costume class

Ribbons will be given to 1st-6th place. There will be no premiums given for the Costume Class or Showmanship. See Premiums page for pay scale.

### Rules:

1. Animals showing signs of illness, abscesses, injury, or infestation will not be allowed.
2. All sheep must be inspected by the superintendent or other Fair official before being penned.
3. Hooves must be trimmed, and body clipping must be done before the Fair. No clipping or trimming is allowed at the Fair other than touchups.
4. Superintendents reserve the right to change or combine classes.
5. Pens must be cleaned as necessary. Animals must have water available at all times. Sheep not receiving adequate daily care may be sent home.
6. Specify on entry blank the number of sheep entered and the number of pens needed.
7. All sheep must be tagged with the appropriate scrapie tag or will not be allowed on premises.
8. Refer to general livestock rules.

	Div. A Youth	Div. B Open	Costume Class	Section 24
Columbia	Section 1	Section 11	<b>Div A</b>	<b>Div B</b> <b>Description</b>
Border Cheviot	Section 2	Section 12	1216	Ages 8 & under
Suffolk	Section 3	Section 13	1217	Ages 9-13
Shetland	Section 4	Section 14	1218	Ages 14-18
All Other Meat Breeds	Section 5	Section 15	3190	Ages 19 & over
All Other Wool Breeds	Section 6	Section 16		
Commercial/Crossbred	Section 7	Section 17		

Div A	Div B	Description	Showmanship	Section 32
1201	3177	Yearling Ram, 1 Yr and under 2 Yr	<b>Div A</b>	<b>Div B</b> <b>Description</b>
1203	3178	Ram Lamb, after Jan1 of Current Yr	1213	Ages 8 & under
1205	3181	Yearling Ewe, 1 Yr and under 2 Yr	1214	Ages 9-13
1208	3184	Ewe Lamb, after Jan1 of Current Yr	1215	Ages 14-18
1212	3188	Market Lamb	3191	Ages 19 & over

# Poultry – Department 6

Superintendent: Pat Church (989-388-7968) or Kim Smith  
Check-in: Wednesday June 19<sup>th</sup>, from 3-8 PM  
Judging: Friday June 21<sup>st</sup>, @ 9 AM  
Release: Sunday June 23<sup>rd</sup>, after Scramble Sale  
Entry Fee: \$2.00 per class, no fee for showmanship

Ribbons will be given to 1<sup>st</sup>-6<sup>th</sup> place. There will be no premiums given for showmanship. See Premiums page for pay scale.

**Small Animal Auction:** Sunday June 23<sup>rd</sup>, @ 3 PM

Only youth may sell animals in the auction. Only items exhibited in **Section 1** will be allowed to sell in the auction. Youth selling exhibits in the auction are encouraged to invite businesses, friends, and family to the auction.

## Rules:

1. Birds should be Pullorum tested before the fair. Testing will be available at the fairgrounds during check-in for birds being exhibited in the fair only. The cost will be \$0.50 per bird for youth and \$1.00 per bird for open exhibitors. Refer to the general livestock rules for the current requirements.
2. All exhibits must be free of infectious diseases. Any birds showing signs of illness will be removed.
3. Birds may not be caged until checked in by the superintendent or other Fair official before being penned.
4. Birds should be 4 ½ months old except for in meat classes.
5. All birds must remain on display for the duration of the fair. Removing birds early will result in the loss of premiums unless prior permission was given.
6. The Superintendent reserved the right to limit or turn away entries, if required due to space limitations and caging. Pre-enter as soon as possible.
7. Youth may enter both youth and open classes however the same bird may not compete in both divisions.
8. All classes will be judged using the APA Standard of Perfection as a guide and reference.
9. Only the owners and show staff are allowed to handle the birds, anyone caught handling someone else's birds without permission will be asked to remove their birds from the poultry barn and will forfeit premiums.
10. G.A.S. is not responsible for any damages or losses, every precaution will be taken to prevent problems.
11. Judges and superintendent decisions are final.
12. Any problems that are not covered by the above rules will be dealt with by the superintendent or the fair board on an individual basis.
- 13. Class changes due to mis-entry will be limited to Youth only.**
14. Refer to general livestock rules.

## Age Definitions:

Cock.....	Male Over 1 Year	Hen.....	Female Over 1 Year
Cockerel.....	Male Under 1 Year	Pullet.....	Female Under 1 Year
Old Drake.....	Male Duck Over 1 Year	Old Duck.....	Female Duck Over 1 Year
Young Drake.....	Male Duck Under 1 Year	Young Duck.....	Female Duck Under 1 Year
Old Gander.....	Male Goose Over 1 Year	Old Goose.....	Female Goose Over 1 Year
Young Gander.....	Male Goose Under 1 Year	Young Goose.....	Female Goose Under 1 Year

## Youth Production Section 1

Div A	Description
1000	Egg Pullets – 3 Females, 10 wks or older
1001	Chicken Fryers – 3 of one sex, 2 ½ - 5lbs
1002	Chicken Roasters – 3 of one sex, Over 5 lbs
1003	Duck Meat Pen – 3 of one sex, 4lbs minimum per bird
1004	Turkey – Single Bird 15lbs Minimum

**Youth Large Fowl      Section 2**

<b>American</b>		<b>Cock</b>	<b>Hen</b>	<b>Cockerel</b>	<b>Pullet</b>
Plymouth Rocks – Any Variety	<b>Div A</b>	1005	1006	1007	1008
Wyandotte – Any Variety	<b>Div A</b>	1009	1010	1011	1012
Rhode Island Reds – Any Variety	<b>Div A</b>	1013	1014	1015	1016
Americans – Any Other Am. Breed	<b>Div A</b>	1017	1018	1019	1020
<b>Asiatic</b>					
Brahmas – Any Variety	<b>Div A</b>	1021	1022	1023	1024
Cochins – Any Variety	<b>Div A</b>	1025	1026	1027	1028
Langshan – Any Variety	<b>Div A</b>	1029	1030	1031	1032
<b>English</b>					
Australorp	<b>Div A</b>	1033	1034	1035	1036
Orpington – Any Variety	<b>Div A</b>	1037	1038	1039	1040
English – Any other English Breed	<b>Div A</b>	1041	1042	1043	1044
<b>Mediterranean</b>					
Leghorns – Any Variety	<b>Div A</b>	1045	1046	1047	1048
Andalusian – Any Variety	<b>Div A</b>	1049	1050	1051	1052
Mediterranean – Any Other Med. Breed	<b>Div A</b>	1053	1054	1055	1056
<b>Continental</b>					
Hamburg – Any Variety	<b>Div A</b>	1057	1058	1059	1060
Polish – Any Variety	<b>Div A</b>	1061	1062	1063	1064
Continental – Any other Cont. Breed	<b>Div A</b>	1065	1066	1067	1068
<b>Any Other Standard Breed</b>					
Phoenix – Any Variety	<b>Div A</b>	1069	1070	1071	1072
Ameraucana – Any Variety	<b>Div A</b>	1073	1074	1075	1076
AOSB – Any Other Standard Breed	<b>Div A</b>	1077	1078	1079	1080

**Youth Bantams      Section 3**

<b>Modern Games</b>		<b>Cock</b>	<b>Hen</b>	<b>Cockerel</b>	<b>Pullet</b>
Modern Games – Any Variety	<b>Div A</b>	1081	1082	1083	1084
<b>Old English Games</b>					
Black Breasted Red	<b>Div A</b>	1085	1086	1087	1088
Silver Duckwing	<b>Div A</b>	1089	1090	1091	1092
Spangled	<b>Div A</b>	1093	1094	1095	1096
Wheaton	<b>Div A</b>	1097	1098	1099	1100
Red Pyle	<b>Div A</b>	1101	1102	1103	1104
AOV	<b>Div A</b>	1105	1106	1107	1108
<b>Single Comb Clean Legged</b>					
Leghorns – Any Variety	<b>Div A</b>	1109	1110	1112	1113
New Hampshire	<b>Div A</b>	1114	1115	1116	1117
Plymouth Rocks – Any Variety	<b>Div A</b>	1118	1119	1120	1121
Rhode Island Reds	<b>Div A</b>	1122	1123	1124	1125
Any Other Single Comb Clean Legged	<b>Div A</b>	1126	1127	1128	1129

<b>Rose Comb Clean Legged</b>			<b>Cock</b>	<b>Hen</b>	<b>Cockerel</b>	<b>Pullet</b>
Hamburg – Any Variety	<b>Div A</b>		1130	1131	1132	1133
Rose Combs – Any Variety	<b>Div A</b>		1134	1135	1136	1137
Sebright – Any Variety	<b>Div A</b>		1138	1139	1140	1141
Wyandotte – Any Variety	<b>Div A</b>		1142	1143	1144	1145
Any Other Rose Comb Clean Legged	<b>Div A</b>		1146	1147	1148	1149
<b>Feathered Legged</b>						
Brahmas – Any Variety	<b>Div A</b>		1150	1151	1152	1153
Cochins – Black	<b>Div A</b>		1154	1155	1156	1157
Cochins – Blue	<b>Div A</b>		1158	1159	1160	1161
Cochins – Barred	<b>Div A</b>		1162	1163	1164	1165
Cochins – AOV	<b>Div A</b>		1166	1167	1168	1169
Silkie – Any Variety	<b>Div A</b>		1170	1171	1172	1173
Any Other Feathered Legged Breed	<b>Div A</b>		1174	1175	1176	1177
<b>Any Other Comb Clean Legged</b>						
Ameraucana – Any Variety	<b>Div A</b>		1178	1179	1180	1181
Polish – Any Variety	<b>Div A</b>		1182	1183	1184	1185
Any Other Comb Clean Legged Breed	<b>Div A</b>		1186	1187	1188	1189
<b>Youth Ducks</b>	<b>Section 4</b>		<b>Old Drake</b>	<b>Old Duck</b>	<b>Yg. Drake</b>	<b>Yg. Duck</b>
Heavy Duck – Any Breed	<b>Div A</b>		1190	1191	1192	1193
Medium Duck – Any Breed	<b>Div A</b>		1194	1195	1196	1197
Light Duck – Any Breed	<b>Div A</b>		1198	1199	1200	1201
Bantam Duck – Any Breed	<b>Div A</b>		1202	1203	1204	1205
<b>Youth Geese</b>	<b>Section 5</b>		<b>Old Gander</b>	<b>Old Goose</b>	<b>Yg. Gander</b>	<b>Yg. Goose</b>
Heavy Geese – Any Breed	<b>Div A</b>		1206	1207	1208	1209
Medium Geese - Any Breed	<b>Div A</b>		1210	1211	1212	1213
Light Geese – Any Breed	<b>Div A</b>		1214	1215	1216	1217
<b>Youth Turkeys</b>	<b>Section 6</b>		<b>Old Tom</b>	<b>Old Hen</b>	<b>Yg. Tom</b>	<b>Yg. Hen</b>
Turkeys – Any Breed	<b>Div A</b>		1218	1219	1220	1221
<b>Youth Guineas</b>	<b>Section 7</b>		<b>Old Cock</b>	<b>Old Hen</b>	<b>Yg. Cock</b>	<b>Yg. Hen</b>
Guineas – Any Variety	<b>Div A</b>		1222	1223	1224	1225
<b>Youth Wild Fowl</b>	<b>Section 8</b>		<b>Old Cock</b>	<b>Old Hen</b>	<b>Yg. Cock</b>	<b>Yg. Hen</b>
Wild Fowl – Any Type	<b>Div A</b>		1226	1227	1228	1229
<b>Youth Eggs</b>	<b>Section 9</b>		<b>Showmanship</b>		<b>Section 10</b>	
White Eggs	<b>Div A</b>	1230			<b>Div A</b>	1235
Brown Eggs	<b>Div A</b>	1231	Ages 8 & under		<b>Div A</b>	1236
Colored Eggs	<b>Div A</b>	1232	Ages 9-13		<b>Div A</b>	1237
Waterfowl Eggs	<b>Div A</b>	1233	Ages 14-18		<b>Div A</b>	
Wild Fowl Eggs	<b>Div A</b>	1234				



**Open Large Fowl      Section 11**

		<b>Cock</b>	<b>Hen</b>	<b>Cockerel</b>	<b>Pullet</b>
<b>American</b>					
Jersey Giants – Any Variety	<b>Div B</b>	3001	3002	3003	3004
Rhode Island – Any Variety	<b>Div B</b>	3005	3006	3007	3008
Plymouth Rocks – Any Variety	<b>Div B</b>	3009	3010	3011	3012
Wyandotte – Any Variety	<b>Div B</b>	3013	3014	3015	3016
Dominique	<b>Div B</b>	3017	3018	3019	3020
New Hampshire	<b>Div B</b>	3021	3022	3023	3024
Any Other American Breed	<b>Div B</b>	3025	3026	3027	3028
<b>Asiatic</b>					
Brahma – Any Variety	<b>Div B</b>	3029	3030	3031	3032
Cochin – Any Variety	<b>Div B</b>	3033	3034	3035	3036
Langshan – Any Variety	<b>Div B</b>	3037	3038	3039	3040
<b>English</b>					
Black Australorp	<b>Div B</b>	3041	3042	3043	3044
Cornish – Any Variety	<b>Div B</b>	3045	3046	3047	3048
Dorking – Any Variety	<b>Div B</b>	3049	3050	3051	3052
Orpington – Any Variety	<b>Div B</b>	3053	3054	3055	3056
Sussex – Any Variety	<b>Div B</b>	3057	3058	3059	3060
Any Other English Breed	<b>Div B</b>	3061	3062	3063	3064
<b>Mediterranean</b>					
Ancona – Any Variety	<b>Div B</b>	3065	3066	3067	3068
Blue Andalusian	<b>Div B</b>	3069	3070	3071	3072
Butter Cup	<b>Div B</b>	3073	3074	3075	3076
Leghorn – Any Variety	<b>Div B</b>	3077	3078	3079	3080
Minorca – Any Variety	<b>Div B</b>	3081	3082	3083	3084
White Faced Black Spanish	<b>Div B</b>	3085	3086	3087	3088
Any Other Mediterranean Breed	<b>Div B</b>	3089	3090	3091	3092
<b>Continental</b>					
Hamburg – Any Variety	<b>Div B</b>	3093	3094	3095	3096
Campines – Any Variety	<b>Div B</b>	3097	3098	3099	3100
Welsummer	<b>Div B</b>	3101	3102	3103	3104
Polish – Any Variety	<b>Div B</b>	3105	3106	3107	3108
Houdan – Any Variety	<b>Div B</b>	3109	3110	3111	3112
Faverolles – Any Variety	<b>Div B</b>	3113	3114	3115	3116
Any Other Continental Breed	<b>Div B</b>	3117	3118	3119	3120
<b>All Other Standard Breeds</b>					
Modern Game – Any Variety	<b>Div B</b>	3121	3122	3123	3124
Old English Game – Any Variety	<b>Div B</b>	3125	3126	3127	3128
Sumatra – Any Variety	<b>Div B</b>	3129	3130	3131	3132
Phoenix – Any Variety	<b>Div B</b>	3133	3134	3135	3136
Naked Neck – Any Variety	<b>Div B</b>	3137	3138	3139	3140
Araucana AOV	<b>Div B</b>	3141	3142	3143	3144
Silver Ameraucana	<b>Div B</b>	3145	3146	3147	3148
Ameraucana – Any Variety	<b>Div B</b>	3149	3150	3151	3152
Any Other – AOSB	<b>Div B</b>	3153	3154	3155	3156

**Open Bantams            Section 12**

<b>Modern Games</b>		<b>Cock</b>	<b>Hen</b>	<b>Cockerel</b>	<b>Pullet</b>
Modern Game – Any Variety	<b>Div B</b>	3157	3158	3159	3160
<b>Old English Games</b>					
Black Breasted Red	<b>Div B</b>	3161	3162	3163	3164
Crele	<b>Div B</b>	3165	3166	3167	3168
Cuckoo	<b>Div B</b>	3169	3170	3171	3172
Quail	<b>Div B</b>	3173	3174	3175	3176
Silver Duckwing	<b>Div B</b>	3177	3178	3179	3180
Red Pyle	<b>Div B</b>	3181	3182	3183	3184
Wheaton	<b>Div B</b>	3185	3186	3187	3188
Old English – AOV	<b>Div B</b>	3189	3190	3191	3192
<b>Single Comb Clean Legged</b>					
Japanese – Any Variety	<b>Div B</b>	3193	3194	3195	3196
Leghorn – Any Variety	<b>Div B</b>	3197	3198	3199	3200
New Hampshire	<b>Div B</b>	3201	3202	3203	3204
Orpington – Any Variety	<b>Div B</b>	3205	3206	3207	3208
Phoenix – Any Variety	<b>Div B</b>	3209	3210	3211	3212
Plymouth Rock- Any Variety	<b>Div B</b>	3213	3214	3215	3216
Rhode Island Reds	<b>Div B</b>	3217	3218	3219	3220
All Other SCCL Breed	<b>Div B</b>	3221	3222	3223	3224
<b>Rose Comb Clean Legged</b>					
Belgian Bearded D’Anvers – Any Breed	<b>Div B</b>	3225	3226	3227	3228
Dominique	<b>Div B</b>	3229	3230	3231	3232
Hamburg – Any Variety	<b>Div B</b>	3233	3234	3235	3236
Leghorns – Any Variety	<b>Div B</b>	3237	3238	3239	3240
Rhode Island Reds	<b>Div B</b>	3241	3242	3243	3244
Rose Comb – Any Variety	<b>Div B</b>	3245	3246	3247	3248
Sebright – Any Variety	<b>Div B</b>	3249	3250	3251	3252
Wyandotte – Any Variety	<b>Div B</b>	3253	3254	3255	3256
Any Other RCCL Breed	<b>Div B</b>	3257	3258	3259	3260
<b>All Other Comb Clean Legged</b>					
Ameraucana – Any Variety	<b>Div B</b>	3261	3262	3263	3264
Araucana – Any Variety	<b>Div B</b>	3265	3266	3267	3268
Cornish – Any Variety	<b>Div B</b>	3269	3270	3271	3272
Polish – Any Variety	<b>Div B</b>	3273	3274	3275	3276
Sumatra – Any Variety	<b>Div B</b>	3277	3278	3279	3280
Any Other AOCCL Breed	<b>Div B</b>	3281	3282	3283	3284
<b>Feather Legged</b>					
Booted – Any Variety	<b>Div B</b>	3285	3286	3287	3288
Belgian Bearded D’Uccle – Any Variety	<b>Div B</b>	3289	3290	3291	3292
Brahma – Any Variety	<b>Div B</b>	3293	3294	3295	3296
Cochin – Any Variety	<b>Div B</b>	3313	3314	3315	3316
Faverolle – Any Variety	<b>Div B</b>	3317	3318	3319	3320
Silkie – Any Variety	<b>Div B</b>	3321	3322	3323	3324
Langshan – Any Variety	<b>Div B</b>	3325	3326	3327	3328
Any Other Feather Legged Breed	<b>Div B</b>	3329	3330	3331	3332

**Open Ducks**                      **Section 13**

<b>Heavy Breeds</b>		<b>Old Drake</b>	<b>Old Hen</b>	<b>Yg. Drake</b>	<b>Yg. Hen</b>
Aylesbury	<b>Div B</b>	3333	3334	3335	3336
Muscovy – Any Variety	<b>Div B</b>	3337	3338	3339	3340
Pekin	<b>Div B</b>	3341	3342	3343	3344
Rouen	<b>Div B</b>	3345	3346	3347	3348
Silver Appleyard	<b>Div B</b>	3349	3350	3351	3352

**Medium Breeds**

Cayuga	<b>Div B</b>	3353	3354	3355	3356
Crested	<b>Div B</b>	3357	3358	3359	3360
Swedish	<b>Div B</b>	3361	3362	3363	3364
Buff	<b>Div B</b>	3365	3366	3367	3368
Saxony	<b>Div B</b>	3369	3370	3371	3372

**Light Breeds**

Runners – Any Variety	<b>Div B</b>	3373	3374	3375	3376
Campbell	<b>Div B</b>	3377	3378	3379	3380
Magpie	<b>Div B</b>	3381	3382	3383	3384
Welsh Harlequin	<b>Div B</b>	3385	3386	3387	3388

**Bantam Breeds**

Call – Any Variety	<b>Div B</b>	3389	3390	3391	3392
East Indies	<b>Div B</b>	3393	3394	3395	3396
Mallards – Any Variety	<b>Div B</b>	3397	3398	3399	3400

**Open Geese**                      **Section 14**

<b>Heavy Breeds</b>		<b>Old Gander</b>	<b>Old Goose</b>	<b>Yg. Gander</b>	<b>Yg. Goose</b>
African – Any Variety	<b>Div B</b>	3401	3402	3403	3404
Emden	<b>Div B</b>	3405	3406	3407	3408
Toulouse – Any Variety	<b>Div B</b>	3409	3410	3411	3412

**Medium Breeds**

American Buff	<b>Div B</b>	3413	3414	3415	3416
Pilgrim	<b>Div B</b>	3417	3418	3419	3420
Saddleback Pomeranians – Any Variety	<b>Div B</b>	3421	3422	3423	3424
Sebastopol	<b>Div B</b>	3425	3426	3427	3428

**Light Breeds**

Chinese – Any Variety	<b>Div B</b>	3429	3430	3431	3432
Tufted Roman	<b>Div B</b>	3433	3434	3435	3436
Canada	<b>Div B</b>	3437	3438	3439	3440
Egyptian	<b>Div B</b>	3441	3442	3443	3444

**Open Turkeys**                      **Section 15**

All Breeds	<b>Div B</b>	3445	3446	3447	3448
------------	--------------	------	------	------	------

**Open Guineaes**                      **Section 16**

All Varieties	<b>Div B</b>	3449	3450	3451	3452
---------------	--------------	------	------	------	------

<b>Open Wild Fowl</b>	<b>Section 17</b>	<b>Old Cock</b>	<b>Old Hen</b>	<b>Yg. Cock</b>	<b>Yg. Hen</b>
All Breeds	<b>Div B</b>	3453	3454	3455	3456
<b>Open Production</b>	<b>Section 18</b>				
Egg Pullets – 3 Females 10 wks & older	<b>Div B</b>	3557			
<b>Open Eggs</b>	<b>Section 19</b>				
White Eggs	<b>Div B</b>	3461			
Brown Eggs	<b>Div B</b>	3462			
Colored Eggs	<b>Div B</b>	3463			
Waterfowl Eggs	<b>Div B</b>	3464			
Wildfowl Eggs	<b>Div B</b>	3465			

**\*\*ALL FRIZZLES WILL SHOW WITH THEIR ORIGINATING BREED (EX. Frizzled Polish show as Polish)**

#### **American Breeds**

Plymouth Rocks, Dominique, Wyandotte, Javas, Rhode Island Reds/Whites, Buckeyes, Chantecler, Jersey Giants, Lamona, New Hampshire, Hollands, Delaware.

#### **Asiatic Breeds**

Brahmas, Cochins, Langshan.

#### **English Breeds**

Dorking, Red Caps, Cornish, Orpington, Sussex, Australorp.

#### **Mediterranean Breeds**

Leghorns, Minorca, Spanish, Andalusian, Ancona, Sicilian Buttercups, Catalana.

#### **Continental Breeds**

Hamburg, Campines, Lakenvelder, Barnevelder, Welsummer, Polish, Houdan, Faverolle, Crevecoeur, La Fleche.

#### **All Other Standard Breed**

Modern Game, Old English Game, Malays, Sumatra, Aseel, Shamo, Yokohama, Phoenix, Cubalaya, Sultans, Naked Necks, Araucana, Ameraucana.

#### **Single Comb Clean Legged**

Ancona, Andalusians, Australorp, Catalana, Campines, Delaware, Dorking, Dutch, Hollands, Japanese, Javas, Jersey Giants, Lakenvelder, Lamona, Leghorns, Minorca, Naked Necks, New Hampshire, Orpington, Phoenix, Plymouth Rocks, Rhode Island Reds/Whites, Spanish, Sussex.

#### **Rose Comb Clean Legged**

Ancona, Belgian Bearded D'Anvers, Dorking, Dominique, Hamburg, Leghorns, Minorca, Red Caps, Rhode Island Red Rose Comb, Sebright, Wyandotte.

#### **All Other Clean Comb Legged**

Ameraucana, Araucana, Buckeyes, Chantecler, Cornish, Crevecoeur, Cubalaya, Houdan, La Fleche, Malays, Polish, Shamo, Sicilian Buttercups, Sumatra, Yokohama.

#### **Feather Legged Breeds**

Booted, Brahmas, Cochins, Faverolle, Langshan, Silkie, Sultan.

#### **Heavy Ducks**

Pekins, Aylesbury, Rouen, Muscovy, Silver Appleyard.

#### **Medium Ducks**

Cayuga, Crested, Swedish, Buff, Saxony.

#### **Light Ducks**

Runners, Campbells, Magpies, Welsh, Harlequins.

#### **Bantam Ducks**

Calls, East Indies, Mallards.

#### **Heavy Geese**

Toulouse, Emden, Africans.

#### **Medium**

Sebastopol, Pilgrims, American Buff, Saddleback, Pomeranians.

#### **Light Geese**

Chinese, Tufted Romans, Canada, Egyptians.

## Rabbits – Department 7

Superintendent: Carrie Jolliff (989-708-3777)  
Check-in: Wednesday June 19<sup>th</sup>, from 3-8 PM  
Judging: Thursday June 20<sup>th</sup>, after Pocket Pets  
Release: Sunday June 23<sup>rd</sup>, after Scramble Sale  
Entry Fee: \$2.00 per class, \$1.00 cage fee, no fee for showmanship

Ribbons will be given to 1<sup>st</sup>-6<sup>th</sup> place. There will be no premiums given for showmanship. See Premiums page for pay scale.

**Small Animal Auction:** Sunday June 23<sup>rd</sup>, @ 3 PM Limit of 2 entries per exhibitor for the auction. Youth selling in the auction are encouraged to invite businesses, friends, and family to the auction.

### Rules:

1. Specify the number of pens desired, number of rabbits, and include the sex and breed on the entry form.
2. All stock must be permanently tattooed in the left ear and be legible. Judge will enforce the ear tattoo rule.
3. Fancy rabbits must have a pedigree.
4. All rabbits must be inspected by the superintendent or other Fair official before being penned.
5. Sick rabbits (runny noses, ear mites, sniffles, etc.) will not be allowed to enter. If a rabbit gets sick it will be sent home as to not contaminate other animals, premium will be lost.
6. Meat pens must be 3 rabbits between 3 ½ and 5 lbs., not over 70 days old, uniform size, breed, variety, and color. Meat pen rabbits may not be shown in breed competition.
7. Single Fryer (3 ½ to 5 lbs.) or Single Broiler (5lbs and up) consists of 1 rabbit not over 70 days of age.
8. Meat rabbits are judged on meat type only.
9. Rabbits must be entered in breed class to be entered in fur class.
10. No substitution will be allowed except in the same class and sex. THIS CHANGE MUST BE MADE BEFORE THE FOLDER GOES TO THE JUDGING TABLE.
11. No breeding of stock in the showroom.
12. Each exhibitor will be responsible for keeping their cages and rabbits fed and watered.
13. Only rabbits staying for the week may be sold in the small animal auction.
14. Exhibitors must show in showmanship to be eligible to sell in the auction.
15. Once an animal is put in the small animal auction it belongs to the fair. If the buyer does not want the animal after the sale, anyone may purchase it from the fair board.
16. Refer to general livestock rules.

### Definition – 4-class and 6-class:

Any breed having an ideal, senior weight of 9 lbs. or under is classified as a 4-class. This is specified on pg. 30 of the 1991-1995 Standard of Perfection.

Any breed having a minimum ideal, senior weight of 9 lbs. or over is classified as a 6-class.

### Rabbit Showmanship Attire:

All exhibitors will wear long sleeve white shirt, long black pants, and shoes while showing their rabbit. The rabbit judge will have the final decision on attire and weather is a factor.

**All section in this division have the same classes and premiums.**

	<b>Division A Youth</b>	<b>Division B Open</b>
English Angora	Section 1	Section 16
Dutch	Section 2	Section 17
Netherland Dwarf	Section 3	Section 18
Florida	Section 4	Section 19
Holland Lop	Section 5	Section 20
Mini Lop	Section 6	Section 21
Rex	Section 7	Section 22
Mini Rex	Section 8	Section 23
Lionhead	Section 9	Section 24
All Other Breed	Section 10	Section 25

<b>Div A</b>	<b>Div B</b>	<b>Description</b>
1335	3305	Senior Buck 7 Months & Over
1336	3306	Senior Doe 7 Months & Over
1337	3307	Junior Buck Under 6 Months
1338	3308	Junior Does Under 6 Months

	<b>Division A Youth</b>	<b>Division B Open</b>
Californian	Section 10	Section 25
English & French Lop	Section 11	Section 26
New Zealand	Section 12	Section 27
Satin	Section 13	Section 28
Any Other Breed	Section 14	Section 29
Mixed Breeds	Section 15	Section 30
Himalayan	Section 16	Section 31

Fancy rabbits will not be judged breed for breed.

Mixed rabbits will not be judged breed for breed, but have the same class number

<b>Div A</b>	<b>Div B</b>	<b>Description</b>	<b>Showmanship</b>	<b>Section 33</b>	
1335	3305	Senior Buck 8 Months & Over			
1336	3306	Senior Doe 8 Months & Over			
1339	3309	Intermediate Buck 6-7 Months			
1340	3310	Intermediate Doe 6-7 Months			
1337	3307	Junior Buck Under 6 Months			
1338	3308	Junior Doe Under 6 Months			
			<b>Div A</b>	<b>Div B</b>	<b>Description</b>
			1350		Ages 8 & under
			1351		Ages 9-13
			1352		Ages 14-18
				3320	Ages 19 & over

**Meat Pens (refer to rules 6-8) Section 31**

1345	Meat Pen
1346	Single Fryer Meat Rabbit
1347	Single Broiler Meat Rabbit

**Fur Class Section 32**

<b>Div A</b>	<b>Div B</b>	<b>Description</b>
1348	3318	Normal
1349	3319	Fancy (Rex, Satin, Angora)

# Pocket Pets – Department 9

Superintendent: Carrie Jolliff (989-708-3777)  
Check-in: Thursday June 20<sup>th</sup>, @ 9:30AM  
Judging: Thursday June 20<sup>th</sup>, @ 10 AM  
Release: After Judging  
Entry Fee: \$2.00 per class, no fee for showmanship

Ribbons will be given to 1<sup>st</sup>-6<sup>th</sup> place. There will be no premiums given for showmanship. See Premiums page for pay scale.

## Rules:

1. Cavies are the only open class. Exhibitors are permitted to bring up to 15 cavies with a max of 3 per class.
2. All pocket pets will be shown at exhibitor risk.
3. All pocket pets must be brought to the check-in area before entering the show area.
4. You must bring your own cage or pen for your pocket pet. Anyone bringing in dirty cages or pens will be marked down one place. All pockets will be judged and will go home after judging. None will stay on the fairgrounds.
5. Specify color, sex, and breed of the exhibit.
6. No one is to handle exhibits except the exhibitor, judge, or superintendent.
7. Refer to general livestock rules.

<b>Cavies</b>	<b>Division A Youth</b>	<b>Division B Open</b>
Abyssinian	Section 1	Section 7
American	Section 2	Section 8
Peruvian	Section 3	Section 9
Any Other	Section 4	Section 10

<b>Div A</b>	<b>Div B</b>	<b>Description</b>
1355	3325	Junior Boar Up to 4 months (12-22 oz)
1356	3326	Junior Sow Up to 4 months (12-22 oz)
1357	3327	Intermediate Boar 4-6 months (23-30 oz)
1358	3328	Intermediate Sow 4-6 months (23-30 oz)
1359	3329	Senior Boar Over 6 months (30 oz & over)
1360	3330	Senior Sow Over 6 months (30 oz & over)

<b>Hamster (all types)</b>		<b>Section 5</b>
1361	Male	
1362	Female	

<b>Gerbils</b>		<b>Section 6</b>
1363	Male	
1364	Female	

<b>Any Other Pocket Pet</b>		<b>Section 7</b>
1365	Any Other Pocket Pet	

<b>Showmanship</b>		<b>Section 11</b>
--------------------	--	-------------------

<b>Div A</b>	<b>Div B</b>	<b>Description</b>
1365		Ages 6-8
1366		Ages 9-13
1367		Ages 14-18
	3331	Ages 19 & over

# AGRICULTURE – Department C

Superintendent:  
 Check-in: Wednesday, June 19<sup>th</sup> from 4-6 PM  
 Judging: Wednesday, June 19<sup>th</sup> @ 6:30 PM  
 Release Time: Sunday, June 23<sup>rd</sup> after Scramble Sale  
 Entry Fee: \$2.00 per class

See Premiums page for pay scale.

## Rules:

### Flowers:

1. You may not enter the same arrangement in more than one class.
2. Flowers and plants must be free of parasites.
3. Living plants must be in a saucer to contain water overflow.
4. Containers must be furnished by exhibitor.
5. Exhibitors must identify each class entered on entry tags and attach to exhibit.

### Floriculture:

1. Bring your own containers-they can be baskets, gallon jugs, or paper plates.
2. Sheaf or bundle samples or small grains must not be less than 3" in diameter below heads.
3. The entries shall consist of 4 quarts of seed or grains except for ear corn which should be 3 ears. The grain, corn, and/or seeds will be from the previous year crop season.
4. Exhibitors should select their entries based on uniformity, clean and bright appearance, free of disease, weed, and other crop seed, and foreign matter. They should be representative of their variety.
5. Refer to general non-livestock rules.

Division A Youth	Division B Open	3394 Any Kind
		<b>Flower Arrangement Fresh Section 5</b>
<b>Flower Class</b>	<b>Section 1</b>	
1398	Fresh Flower Arrangement	3414 Five or More Flowers Arranged with Greens in a Simple Vase
1399	Flower Arrangement-Silk-Natural-Wood-Fiber	3415 Same as Above Arranged in a Woven Basket
1340	Blooming Plant	3416 Five Roses Arranged in Vase with Greens
1401	Green Planter :	3417 Any Other
1402	Floor Planter	
1403	Annuals 3 Blooms	<b>Flower Arrangements Section 6</b>
1404	Perennials 3 Blooms	3418 Cup and Saucer Arrangement
1405	Bulbs 3	3419 Basket Arrangement
1406	Roses, All Kinds 1407 Exotic Plants	3420 Tall Line Arrangement
		3421 Low Center Piece Arrangement
		3422 Hanging Arrangement
		3423 Any Other
<b>Annuals</b>	<b>Section 2</b>	
3390	Any Kind	
		<b>Blooming Plants Section 7</b>
<b>Perennial 3 Bloom</b>	<b>Section 3</b>	
3391	Any Kind (Not Roses)	3424 African Violets
3392	Hybrid Roses 3 Blooms	3425 Begonias
3393	Floribunda Roses 3 Blooms	3426 Cactus
		3427 Geraniums
		3428 Any Other
<b>Bulbs 3 Bloom</b>	<b>Section 4</b>	



**Green Plants No Blooms            Section 8**

- 3429 Hanging Baskets
- 3430 Terrarium
- 3431 Green Planter
- 3432 Ferns
- 3433 Any Other

**Exotic Plants                            Section 9**

- 3434 Any Plant, Specify

**Farm Crops                              Section 10**

<b>Div A</b>	<b>Div B</b>	<b>Description</b>
1740	3782	White Beans
1741	3783	Colored Beans
1742	3784	Soybeans
1743	3785	Shelled Corn
1744	3786	Ear Corn (3 Ears)
1745	3787	Popcorn (3 Ears)
1746	3788	Shelled Popcorn
1747	3789	Oats
1748	3790	Sheaf of Oats
1749	3791	White Wheat
1750	3792	Red Wheat
1751	3793	Sheaf of Wheat (Red or White)
1752	3794	1 Bale Section of Clover/Alfalfa
1753	3795	Rye
1754	3796	Sheaf of Rye
1755	3797	1 Bale Section of Straw
1756	3798	Indian Corn
1757	3799	Any Other

**Vegetable                                Section 11**

<b>Div A</b>	<b>Div B</b>	<b>Description</b>
1759	3801	Peas
1760	3802	Radishes
1761	3803	Herb Baskets (6 Herbs)
1762	3204	Onion (Winter)
1763	3805	Lettuce
1764	3806	Any Other

**Fruits                                      Section 12**

<b>Div A</b>	<b>Div B</b>	<b>Description</b>
1765	3807	Strawberries (Pint)
1766	3808	Raspberries (Pint)
1767	3809	Blueberries (Pint)
1768	3810	Rhubarb (6 Stalks, No Leaves)
1769	3811	Any Other

# Food – Department D

Superintendent:  
 Check-in: Wednesday June 19<sup>th</sup> from 4-6 PM  
 Judging: Wednesday June 19<sup>th</sup> @ 6:30 PM  
 Release: Sunday June 23<sup>rd</sup> after Scramble Sale  
 Entry Fee: \$2.00 per class

See Premiums page for pay scale.

## Rules:

1. **No mixes or commercially prepared food can be used except in the special section.**
2. Recipes must be included with each food item except canned goods.
3. Cover with foil or waxed paper (no plastic until after judging).
4. Canned goods must name the method used in processing.
5. Refer to general non-livestock rules.

\* Red Star Yeast will be awarding packages of yeast and coupons as well as flexible cutting board, Red Star apron, and a Red Star measuring beaker in the bread baking category.

Division A Youth	Division B Open	<b>Cakes (Put on Heavy Cardboard or Paper Plate)</b>	<b>Section 4</b>
<b>Yeast Bread</b>	<b>Section 1</b>		
<b>Div A</b>	<b>Div B</b>	<b>Description</b>	
1409	3445	Yeast Loaf –Made w/ Bread Machine	
1410	3446	Yeast Loaf – White Flour	
1411	3447	Yeast Loaf – Whole Wheat Flour	
1412	3448	Yeast Loaf – Any Whole Grain Flour	
1413	3449	Sweet Rolls – Any Flour (3 Rolls)	
1414	3450	Yeast Coffee Cake	
1415	3451	Yeast Rolls – White Flour (3 Rolls)	
1416	3452	Yeast Rolls – Whole Wheat Flour (3 Rolls)	
1417	3453	Any Other Yeast Item	
<b>Quick Bread</b>	<b>Section 2</b>		
<b>Div A</b>	<b>Div B</b>	<b>Description</b>	
1418	3454	Quick Bread	
1419	3455	Muffins (3)	
1420	3456	Biscuits (3)	
1421	3457	Coffee Cake (Not Yeast)	
1422	3458	Specialty Bread (Doughnuts, cream Puff, etc.)	
1423	3459	Any Other Item	
<b>Pies</b>	<b>Section 3</b>		
<b>Div A</b>	<b>Div B</b>	<b>Description</b>	
1424	3460	Two Crust Pie	
1425	3461	Cream or One Crust Pie	
		<b>Decorated Cake (Put on Cake Plate Or Styrofoam)</b>	<b>Section 5</b>
		Judged 15% of cake, 85% on Decoration, if Decoration is on Styrofoam 100% will be judged on Decoration.	
		<b>Div A</b>	<b>Div B</b>
		<b>Description</b>	
		1426	3462
		Layer or Loaf	
		1427	3463
		Angel Food, Sponge, Jelly Roll, etc.	
		1428	3464
		Pound Cake	
		1429	3465
		Any Other Item	
		<b>Div A</b>	<b>Div B</b>
		<b>Description</b>	
		1430	3466
		Birthday	
		1431	3467
		Special Occasion	
		1432	3468
		Any Other Item	
		<b>Cookies</b>	<b>Section 6</b>
		<b>Div A</b>	<b>Div B</b>
		<b>Description</b>	
		1433	3469
		Drop (3)	
		1434	3470
		Bar (3)	
		1435	3471
		Rolled (3)	
		1436	3472
		Fancy Cut Out (Frosted or unfrosted)	
		1437	3473
		Any Other (3)	
		1443	3474
		Brownies (3)	

**No Bake Cookies            Section 7**

<b>Div A</b>	<b>Div B</b>	<b>Description</b>
1438	3475	No Bake Cookies (3)

**Special Section            Section 8**  
This may include a commercially prepared food item in the recipe (pudding, jello, bisquick, fruit filling, etc.)

<b>Div A</b>	<b>Div B</b>	<b>Description</b>
1439	3517	Any Item

**Candies                            Section 9**

<b>Div A</b>	<b>Div B</b>	<b>Description</b>
1440	3476	Cooked Fudge
1441	3477	Uncooked Fudge
1422	3478	Any Other Item

**Canned Goods – All classes are open**  
Please remove canning rings before entering. Canned goods may be opened at the judge’s discretion. State the canning method used. All fruit, fruit juices, acid vegetables, and 2<sup>nd</sup> juices can be finished by the water bath method or by a pressure cooker. Use standard canning jars, no tinted jars please. Pickles are to be processed according to your recipes.

**Canned Fruit and Vegetables            Section 10**

- 3479 Raspberries
- 3480 Cherries
- 3481 Peaches
- 3482 Plums
- 3483 Pears
- 3484 Applesauce
- 3485 Any Other Fruit
- 3486 String Beans
- 3487 Corn
- 3488 Peas
- 3489 Tomatoes
- 3490 Carrots
- 3491 Beets
- 3492 Any Other Vegetables

**Canned Meat                            Section 11**

- 3493 Beef
- 3494 Pork
- 3495 Chicken
- 3496 Mincemeat
- 3497 Any Other

**Sauces    Section 12**

- 3498 Spaghetti Sauce
- 3499 Chili Sauce
- 3500 Barbecue Sauce
- 3501 Any Other

**Juices    Section 13**

- 3502 Any Fruit Juice
- 3503 Any Vegetable Juice

**Jam/Jellies                                    Section 14**

- 3504 Fruit Marmalade
- 3505 Any Regular Jam
- 3506 Any Frozen Jam
- 3507 Any Frozen Jelly
- 3508 Any Regular Jelly

**Spiced Fruit or Vegetable            Section 15**

- 3509 Pickled Beets
- 3510 Bread and Butter Pickles
- 3511 Dill Pickles
- 3512 Mixed Pickles
- 3513 Sweet Pickles
- 3514 Relish
- 3515 Any Other Pickles
- 3516 Any Spiced Fruit

# Fine Arts – Department E

Superintendent:

Check-in: Wednesday June 19<sup>th</sup> from 4-6 PM

Judging: Wednesday June 19<sup>th</sup> @ 6:30 PM

Release: Sunday 23<sup>rd</sup> after Scramble Sale

Entry Fee: \$2.00 per class

See Premiums page for pay scale.

**Rules:**

1. Superintendent has the right to accept or reject any item entered.
2. All art work must be framed. Matte or backed ready to hang.
3. Awards may be withheld if the judge considers the exhibit of insufficient merit.
4. Refer to general non-livestock rules.

**Division A Youth      Division B Open**

**Oil & Acrylic Painting      Section 1**

Div A	Div B	Description
1500	3595	Landscapes – All Varieties
1501	3596	Still Life
1502	3597	Abstract/Textures
1503	3598	Portrait
1504	3599	Building/Structure
1505	3600	Animal/Fish/Bird
1506	3601	Flowers
1509	3604	Any Other

**Watercolor Painting      Section 2**

Div A	Div B	Description
1510	3605	Landscapes – All Varieties
1511	3606	Still Life
1512	3607	Abstract/Textures
1513	3608	Portrait
1514	3609	Building/Structure
1515	3610	Animal/Fish/Bird
1516	3611	Flowers
1519	3614	Any Other

**Other      Section 3**

Div A	Div B	Description
1520	3615	Pencil Sketch
1521	3616	Pastels
1522	3617	Ink
1523	3618	Mixed Media
1524	3619	Charcoal
1525	3620	Air Brushing
1526	3621	Chalk
1527	3622	Any Other

**Sculpture      Section 4**

Div A	Div B	Description
1528	3623	Clay, Wood
1529	3524	Wire, Metal
1530	3525	Casting, Carving
1531	3526	Any Other

**Graphics      Section 5**

Div A	Div B	Description
1532	3627	Computer
1533	3628	Any Other

**Ceramics      Section 6**

Div A	Div B	Description
1534	3634	Pottery
1535	3635	Glazed Work
1536	3636	Bisques Staining
1537	3637	Plaster Painting

**Creative Writing      Section 7**

1. Topic may be anything the exhibitor chooses.
2. All entries must be typed on 8 ½ x 11 paper.
3. Name, address, age, & phone number must be written on a 3x5 card.
4. Place entries inside a folder (transparent).
5. Collection will be judged as whole unit.
6. Entries will be judged on neatness, spelling attractiveness, grammar, & originality.

11 & under	12-18	
1570	1575	Poem-Collection
1571	1576	Poem-Large
1572	1577	Poem-Small
1573	1578	Short Story or Stories
1574	1579	Any Other

# Photography – Department F

Superintendent:  
 Check-in: Wednesday June 19<sup>th</sup> from 4-6 PM  
 Judging: Wednesday June 19<sup>th</sup> @ 6:30 PM  
 Release: Sunday June 23<sup>rd</sup> after Scramble Sale  
 Entry Fee: \$2.00 per class

Ribbons will be given for 1<sup>st</sup>-3<sup>rd</sup> place. See Premiums page for pay scale.

## Rules:

1. Youth: Write age and type of camera used on a 3x5 card. This is very important.
2. All photographs must have been taken by the exhibitor and photographs may not be entered that have competed in previous years.
3. Do not put captions on pictures.
4. A collection consists of 4-6 pictures mounted on a board no larger than 16" x 22". The pictures cannot be smaller than 3" x 3" and no larger than 8" x 10". They may include a variety of sizes. The same prints may not be entered in more than one class.
5. All collections should be related in some way. The collection may be all black & white or all color.
6. Optional: Transparent material, such as saran wrap, may be used to keep prints clean.
7. The superintendent and fair board have the right to accept or reject any entries.
8. Colored mat board may be used to compliment your photo. The mat size should be proportional to the photo size. No corner mounts – please use photo cement. Poster boards may be used. Tags must be taped to the upper left-hand corner, so they can be viewed from the front.
9. Refer to general non-livestock rules.

## Division A Youth

## Division B Open

### Color Enlargements

### Section 1

Div A	Div B	Description
1598	3640	Portrait
1599	3641	Sports (Recreational)
1600	3642	Animals
1601	3643	Still Life
1602	3644	Scenery (Landscapes, Buildings)
1603	3645	Candid (Children at Play)
1604	3646	Special Effects
1605	3647	Extreme Close-Up
1606	3648	Any Others

### Color Collection

### Section 3

Div A	Div B	Description
1620	3660	Portrait
1621	3661	Sports (Recreational)
1622	3662	Animals
1623	3663	Still Life
1624	3664	Scenery (Landscapes, Buildings)
1625	3665	Candid (Children at Play)
1626	3666	Special Effects
1627	3667	Extreme Close-Up
1628	3668	Any Others

### Black & White Enlargements Section 2

Div A	Div B	Description
1607	3649	Portrait
1608	3650	Sports (Recreational)
1609	3651	Animals
1610	3652	Still Life
1611	3653	Scenery (Landscapes, Buildings)
1612	3654	Candid (Children at Play)
1613	3655	Special Effects
1614	3656	Extreme Close-Up
1615	3657	Any Others

### Black & White Collections Section 4

Div A	Div B	Description
1629	3669	Portrait
1630	3670	Sports (Recreational)
1631	3671	Animals
1632	3672	Still Life
1633	3673	Scenery (Landscapes, Buildings)
1634	3674	Candid (Children at Play)
1635	3675	Special Effects
1636	3676	Extreme Close-Up
1637	3677	Any Others

# Hobbies and Crafts – Department G

Superintendent:

Check-in: Wednesday June 19<sup>th</sup> from 4-6 PM  
 Judging: Wednesday June 19<sup>th</sup> @ 6:30 PM  
 Release: Sunday June 23<sup>rd</sup> after Scramble Sale  
 Entry Fee: \$2.00 per class

Ribbons will be given to 1<sup>st</sup>-3<sup>rd</sup> place. See Premiums page for pay scale.

**Rules:**

1. All must be original design.
2. Judging will be based on arrangement, educational value, and variety.
3. Scorecard will be used as a guide of 30% main idea, 25% neatness, 25% ability, 20% technique.
4. Refer to general non-livestock rules.

**Division A Youth      Division B Open**

**Toy Making                      Section 1**

Div A	Div B	Description
1660	3702	Wooden Article
1661	3703	Stuffed – Any Type
1662	3704	Puppets
1663	3705	Novelty
1664	3706	Mobiles
1665	3707	Original
1666	3708	Dolls – Any Type
1693	3754	Any Other

**Wall Hangings & Rugs              Section 2**

Div A	Div B	Description
1668	3710	Hooked – Any Types
1669	3711	Punches
1670	3712	Woven
1671	3713	Any Other

**Ceramics                              Section 3**

Div A	Div B	Description
1672	3714	Under Glaze
1673	3715	Over Glaze
1674	3716	Stain
1675	3718	Any Other

**Country Painting                      Section 4**

Div A	Div B	Description
1677	3719	Tole – Oil
1678	3720	Stenciling
1679	3721	Fabric
1681	3723	Metal

**Woodworking                      Section 5**

Div A	Div B	Description
1682	3724	Carving Relief
1683	3725	Furniture
1684	3726	Wall Decorations
1685	3727	Antique Refinishing
1686	3728	Turned – Any Lathe Work
1687	3729	Wind Mobiles – Lawn Ornaments
1688	3730	Chainsaw Art
1689	3731	Band Saw Art
1690	3732	Doll House, Room, Store
1691	3733	Miniature Furniture
1692	3734	Other

**Christmas Ornaments              Section 6**

Div A	Div B	Description
1694	3736	Beaded – Original
1695	3737	Calico
1696	3738	Wooden
1697	3739	Stained Glass Effect
1698	3740	Ceramic, Pottery, Stoneware, Plaster
1699	3741	Crocheted, Knitted

## Glass Art

## Section 7

Div A	Div B	Description
-------	-------	-------------

1702	3744	Stained Glass Effect
1703	3745	Stained Glass Lead
1704	3746	Etched Glass
1705	3747	Lamp Shade
1706	3748	Window Decoration – Sun Catcher

1707	3749	Household Accessory
1708	3750	Window Panel
1709	3751	Wall Hanging
1710	3752	Original
1711	3753	Miscellaneous

## Techniques

## Section 8

Div A	Div B	Description
-------	-------	-------------

1715	3757	Trash to Treasure
1716	3758	Wood Burning
1717	3759	Candles
1718	3760	String Art
1719	3761	Copper Tooling
1720	3762	Pompom Creations
1721	3763	Piercing – Lampshade Etch
1722	3764	Paper Sniping
1723	3765	Basketry Coiled
1724	3766	Caning
1725	3767	Basketry Woven

Div A	Div B	Description
-------	-------	-------------

1726	3768	Punch: Copper, Tin, Brass, Alum.
1727	3769	Calligraphy
1728	3770	Jewelry – Any Item
1729	3771	Leather – Any Item
1730	3772	Weaving – Any Item
1731	3773	Model – Any Item
1732	3774	Model – Any Item by Hand
1733	3775	Model – Any Item by Kit
1734	3776	Padded Picture Frames or Albums
1735	3777	Any Other Suitable Item
1736	3778	Collections

## Collections – Department H

Superintendent:

Check-in: Wednesday June 19<sup>th</sup> from 4-6 PM

Judging: Wednesday June 19<sup>th</sup> @ 6:30 PM

Release: Sunday June 23<sup>rd</sup> after Scramble Sale

Entry Fee: \$2.00 per class

Ribbons will be given to 1<sup>st</sup>-3<sup>rd</sup> place. See Premiums page for pay scale.

### Rules:

1. Exhibits will be judged on uniqueness, age, and condition.
2. Entry cannot be entered in any other department.

### Division A Youth

### Division B Open

Div A	Div B	Description
-------	-------	-------------

1940	3340	Thimbles
1941	3341	Toys
1943	3342	Miniatures
1944	3344	Oldies
1945	3345	Collections – Stickers
1946	3346	Rocks

1947	3347	Post Cards
1951	3351	Animals (Stuffed, plastic, etc.)
1952	3352	Badges, Patches, Buttons
1957	3353	Dolls
1958	3358	Cookbooks
1961	3359	Cards
1962	3362	Miscellaneous
1963	3363	Toy Farm Display

# Needlework – Department I

Superintendent:  
 Check-in: Wednesday June 19<sup>th</sup> from 4-6 PM  
 Judging: Wednesday June 19<sup>th</sup> @ 6:30 PM  
 Release: Sunday June 23<sup>rd</sup> after Scramble Sale  
 Entry Fee: \$2.00 per class

Ribbons will be given for 1<sup>st</sup>-3<sup>rd</sup> place. See Premiums page for pay scale.

**Rules:**

1. Needlework will be judged for beauty, degree of perfection, complexity, creativity, and suitability.
2. No articles are to be offered for sale or premiums will be forfeited.
3. Refer to general non-livestock rules.

**Division A Youth      Division B Open**

**Knitted, Crocheted, or Tatted (Large) Section 1**

Div A	Div B	Description
1800	3842	Knitted Sweater -One Color
1801	3843	Crocheted Sweater -One Color
1802	3844	Knitted Sweater -2 or More Colors
1803	3845	Crocheted Sweater-2 or More Colors
1804	3846	Crocheted Tablecloth or Bedspread
1805	3847	Knitted Afghan
1806	3848	Crocheted Afghan
1807	3849	Machine Knitted Item
1808	3850	Knitted Baby Afghan
1809	3851	Crocheted Baby Afghan
1810	3852	Any Suitable Item

**Knitted, Crocheted, or Tatted (Small) Section 2**

Div A	Div B	Description
1815	3857	Knitted Baby Sweater
1816	3858	Crocheted Baby Sweater
1817	3859	Knitted Baby Set
1818	3860	Crocheted Baby Set
1819	3861	Knitted Hat & Mitten or Scarf Set
1820	3862	Crocheted Hat & Mitten or Scarf Set
1821	3863	Knitted Hat
1822	3864	Crocheted Hat
1823	3865	Knitted Pillow
1824	3866	Crocheted Pillow
1825	3867	Crocheted Doily
1826	3868	Tatted Doily
1827	3869	Knitted Craft Item (potholder, etc.)
1828	3870	Crocheted Craft Item (potholder, etc)
1829	3871	Doll Clothes
1830	3872	Machine Knitted Item
1831	3873	Any Other Suitable Item

**Miscellaneous Needlework & Sewing Section 3**

Div A	Div B	Description
1835	3877	Crewel – Yarn
1836	3878	Embroidery
1839	3881	Candle wicking
1840	3882	Hoop Art
1841	3883	Punch Needle
1842	3884	Pillow Making
1843	3885	Machine Embroidery
1844	3886	Potholder (Set of 2)

**Counted Cross Stitch Section 4**

Div A	Div B	Description
1849	3891	Any Picture
1850	3892	Any Pillow
1851	3893	Sampler
1852	3894	Original Design
1853	3895	Any Other

**Plastic Canvas Section 5**

Div A	Div B	Description
1854	3896	One Large Item
1855	3897	Two Medium Items
1856	3898	Five Small Items

**Golden Years Division 65+ Section 6**

3900		Knitted Afghan
3901		Crocheted Afghan
3902		Knitted Wearing Apparel
3903		Crocheted Wearing Apparel
3904		Crocheted Doily
3905		Tatted Doily
3906		Apron
3907		Rug
3908		Crocheted Table Cloth/Bed Spread
3909		Miscellaneous Sewn Item
3910		Any Other Suitable Item



## Garments and Quilts – Department J

Superintendent:  
 Check-in: Wednesday June 19<sup>th</sup> from 4-6 PM  
 Judging: Wednesday June 19<sup>th</sup> @ 6:30 PM  
 Release: Sunday June 23<sup>rd</sup> after Scramble Sale  
 Entry Fee: \$2.00 per class

Ribbons will be given for 1<sup>st</sup>-3<sup>rd</sup> place. See Premiums page for pay scale.

### Rules:

1. Garments may be refused if they are not clean.
2. Items may not be offered for sale or premiums will be forfeited.
3. Entries must be the work of the exhibitor and must not have been entered in the fair before.
4. Scorecard will be used as a guide of 50% workmanship, 30% appearance, and 20% quality.
5. Refer to general non-livestock rules.

### Division A Youth

### Division B Open

#### Quilting

#### Section 1

Div A	Div B	Description
1858	3915	Pieced Quilt – Hand Quilted
1859	3916	Pieced Quilt – Machine/Tied Quilted
1860	3917	Embroidered Quilt – Hand Quilted
1861	3918	Embroidered Quilt – Machine/Tied Quilted
1862	3919	Baby Quilt – Hand Quilted
1863	3920	Baby Quilt – Machine/Ties Quilted
1864	3921	Wall Hanging
1865	3922	Pillow
1866	3923	Heirloom Quilts (Must be at least 25 Years Old)
1867	3924	Any Other Suitable Item

#### Sweatshirt and Sweat Suits

#### Section 3

Div A	Div B	Description
1888	3945	Appliquéd
1889	3946	Ruffles, Cuffs, Collar, Yoke, etc.
1890	3947	Counted Cross Stitch/Waste Canvas
1891	3948	Burlap Panel
1892	3949	Crocheted or Knitted Yoke
1893	3950	Punch Needle
1894	3951	Painted Sweatshirt
1895	3952	Any Other Suitable Item.

### Garment Making

### Section 2

Div A	Div B	Description
1870	3927	Infant's Garment
1871	3928	Child's Garment (3-12 yrs)
1872	3929	Shirt/Blouse
1873	3930	Doll Clothes
1874	3931	Slacks or Jeans
1875	3932	Pant Suit
1876	3933	Jumper
1877	3934	Nightwear
1878	3935	Casual Dress
1879	3936	Formal Dress
1880	3937	Jacket or Coat
1881	3938	Tailored Suit (2 or More Pieces)
1882	3939	Vest
1883	3940	Skirt
1884	3941	Jogging Suit
1885	3942	Any Other Suitable Item

## Kids Creation – Department K

Superintendent:  
 Check-in: Wednesday June 19<sup>th</sup> from 4-6 PM  
 Judging: Wednesday June 19<sup>th</sup> @ 6:30 PM  
 Release: Sunday June 23<sup>rd</sup> after Scramble Sale  
 Entry Fee: \$2.00 per class

Ribbons will be given for 1<sup>st</sup>-3<sup>rd</sup> place. See Premiums page for pay scale.

### Rules:

1. Exhibitors are allowed to enter one item in each class.
2. Any exhibit entered in this department may not be entered in any other department.
3. All entries must have a name on the item.
4. Articles are judged by the age of the youth.
5. Refer to general non-livestock rules.

### Division A Youth      Division B Youth

#### Creative Crafts      Section 1

Div A	Div B	Description
1444	1456	Carving (Wood, Soap, Styrofoam, etc.)
1445	1457	Metal Crafts (Tin Punch, Copper, Tooling, etc.)
1446	1458	String Art
1447	1459	Pompom Crafts, Felt Crafts
1448	1460	Candles
1449	1461	Basketry or Mats (Woven)
1450	1462	Jewelry – Any Kind
1451	1463	Scrap or Throw Away Crafts
1455	1467	Sculpture (Clay, Wax, Bread Dough Plaster, etc.)
1468	1469	Any Other

#### Art      Section 2

0-4 yrs	5-7 yrs	8-10 yrs	11-15 yrs	Description
1540	1548	1556	1564	Colored Pencils
1541	1549	1557	1565	Crayons
1542	1550	1558	1566	Cartoon
1543	1551	1559	1567	Finger Paint
1544	1552	1560	1568	Pencil Sketch
1545	1553	1561	1569	Felt Markers
1546	1554	1562	1570	Water Colors
1547	1555	1563	1571	Any Other

## Premium Pay Scale

Our premiums are set up in a jackpot style, meaning of all the entries, 75% is paid back to classes, below is a table of how we will divide the entries per class into the placing.

### Payback 75%

	Placing	1 <sup>st</sup>	2 <sup>nd</sup>	3 <sup>rd</sup>	4 <sup>th</sup>	5 <sup>th</sup>
Class Size						
1		<b>75%</b>				
2		<b>56%</b>	<b>19%</b>			
3		<b>45%</b>	<b>22%</b>	<b>8%</b>		
4		<b>37%</b>	<b>22%</b>	<b>11%</b>	<b>5%</b>	
5		<b>30%</b>	<b>18%</b>	<b>15%</b>	<b>7%</b>	<b>5%</b>
6		<b>30%</b>	<b>18%</b>	<b>15%</b>	<b>7%</b>	<b>5%</b>

### Payback for \$2.00 class

	Placing	1 <sup>st</sup>	2 <sup>nd</sup>	3 <sup>rd</sup>	4 <sup>th</sup>	5 <sup>th</sup>
Class Size						
1		<b>\$1.50</b>				
2		<b>\$2.24</b>	<b>\$0.76</b>			
3		<b>\$2.70</b>	<b>\$1.32</b>	<b>\$0.48</b>		
4		<b>\$2.96</b>	<b>\$1.76</b>	<b>\$0.88</b>	<b>\$0.40</b>	
5		<b>\$3.00</b>	<b>\$1.80</b>	<b>\$1.50</b>	<b>\$0.70</b>	<b>\$0.50</b>
6		<b>\$3.60</b>	<b>\$2.16</b>	<b>\$1.80</b>	<b>\$0.84</b>	<b>\$0.60</b>

### Payback for \$3.00 class

	Placing	1 <sup>st</sup>	2 <sup>nd</sup>	3 <sup>rd</sup>	4 <sup>th</sup>	5 <sup>th</sup>
Class Size						
1		<b>\$2.25</b>				
2		<b>\$3.36</b>	<b>\$1.14</b>			
3		<b>\$4.05</b>	<b>\$1.98</b>	<b>\$0.72</b>		
4		<b>\$4.44</b>	<b>\$2.64</b>	<b>\$1.32</b>	<b>\$0.60</b>	
5		<b>\$4.50</b>	<b>\$2.70</b>	<b>\$2.25</b>	<b>\$1.05</b>	<b>\$0.75</b>
6		<b>\$5.40</b>	<b>\$3.24</b>	<b>\$2.70</b>	<b>\$1.26</b>	<b>\$0.90</b>

## Gratiot Ag Society Entry Form 2019

**This form must be completely filled out**

Today's Date: \_\_\_\_\_ Phone Number: \_\_\_\_\_

Exhibitor Name: \_\_\_\_\_

Address: \_\_\_\_\_ City: \_\_\_\_\_ State: \_\_\_\_\_ Zip: \_\_\_\_\_

Birthday (mm/dd/yyyy): \_\_\_\_\_

**\*\*Entries postmarked after June 3<sup>rd</sup> are required to pay a \$5.00 late fee per exhibitor\*\***

**\*\*Make checks payable to Gratiot Agricultural Society\*\***

**\*\*Mail entry forms to PO BOX 181 Ithaca, MI 48847\*\***

Animal Type	Number of Animal	Number of Stalls/Cages	Fee
Beef			
Dairy			
Horses			
Goats			
Sheep			
Poultry			
Rabbits			
		Total Stalls/Cages: _____	Total \$: _____

Total Stall/Cage Fee	Total Entry Fee	Grand Total
\$: _____	\$: _____	\$: _____



# 2019 Gratiot Animal Scramble Show

Superintendent: Doug Cooper (989-763-0773)  
Check-in: Thursday June 20<sup>th</sup>, from 4-8 PM  
Judge: Scott Acker from Middleton, Michigan  
Judging: Friday June 21<sup>st</sup>, 2019 @ 10 AM  
Sale Day: Sunday June 23<sup>rd</sup>, 2019 @ 5 PM  
Release: Sunday June 23<sup>rd</sup>, 2019 @ 9 PM

## General Information:

1. Pictures will be taken when the animals are checked in: **Please dress accordingly!!**
2. Order of show will be: Pig show, Lamb show, then Feeder Calf show.
3. All scramble animals will have showmanship preceding their respective classes.

### **Charles Barden Sportsmanship Trophy**

Will be awarded to the scramble exhibitor that shows the most sportsmanship and willingness to help other exhibitors with their animals and keeping the barn clean.

## SCRAMBLE PIG SHOW

Rules:

1. Pigs that were caught in the scramble must be returned, shown, and sold.

Classes:

Showmanship Junior	Market Light Weight
Showmanship Intermediate	Market Medium Weight
Showmanship Senior	Market Heavy Weight

## SCRAMBLE LAMB SHOW

Rules:

1. Lambs that were received at the scramble must be returned, shown, and sold.
2. Effective 11/20/01, all lambs must have mandatory USDA and APHIS approved ID tags.

Classes:

Showmanship Junior	Market Light Weight
Showmanship Senior	Market Heavy Weight

## FEEDER CALF SHOW

Rules:

1. Feeder calves that were caught in the scramble must be returned, shown, and sold.
2. Effective 03/01/07, all cattle must have mandatory RFID electronic ear tags.

Classes:

Showmanship Junior	Market Light Weight
Showmanship Senior	Market Heavy Weight

## 2018 Scramble Sale Results

### Grand Champion Pig

Sellers Name: Lily Marvel

Buyer: Kalmbach Feeds & Clinton Veterinary \$2.00 Per lb.

### Reserve Grand Champion Pig

Sellers Name: Landon Marvel

Buyer: Clinton Veterinary \$1.75 Per lb.

### Best Rate of Gain Pig

Sellers Name: Clinton Delo

Buyer: D & B Motor Sports \$1.75 Per lb.

**Sparks Pickle Company placed a minimum bid of \$2.25 on all pigs.**

---

### Grand Champion Lamb

Sellers Name: Moriah Slavik

Double Buyer: GGS Genetics & Slavik Show Cattle \$5.00 Per lb.

### Reserve Grand Champion Lamb

Sellers Name: Gavin Thelen

Buyer: Stoneman Pro Service \$5.25 Per lb.

### Best Rate of Gain Lamb

Sellers Name: Alison Wenzel

Buyer: Akers Waste Removal \$2.50 Per lb.

**Barden Funeral Home placed a minimum bid of \$3.50 on all lambs.**

---

### Grand Champion & Best Rate of Grain Feeder Calf

Sellers Name: Karlee Whitmore

Buyer: Efaw Builders \$3.25 Per lb.

### Reserve Grand Champion Feeder Calf

Sellers Name: Anna Munger

Buyer: Tommy Wheeler \$4.25 Per lb.

---

## 2018 G.A.S. Scramble Sale Buyers & 2019 Sponsors List

Akers Waste Removal  
Aldermans  
Alma Collision  
Amani Medical Arts Building  
Ann Hill for State Rep  
Applebee Oil & Propane  
Bellingar Packing  
Breckenridge Insurance Agency  
Brian Chapko  
Clinton Veterinary  
Colleen Whitford  
D & B Motor Sports  
Doehring Schultz Insurance Agency

Ed McDaid  
Efaw Builders LLC  
Fitzpatrick Farms Inc.  
Fowler Farm City  
Gary&Kelly Campbell Farms  
GGS Genetics  
Hub's D & J Tire Service  
Isabella Bank  
Ithaca Rescue Squad  
Kalmbach Feeds  
Mac – Middleton  
Maple Rapids Lumber  
McConnell Farm Supply, Inc.

Middleton Diner Inc.  
Quality Equipment  
Scott Acker  
Scott Hipolite  
Slavik Show Cattle  
Smith Funeral Home  
Sparks Pickle  
Terri Bovee  
Tommy Wheeler  
Triple G Farms  
United Producers  
Whitmore Operations Inc.  
Wonsey Tree Service

**Thank you to the following  
2019 Road Sign Auction Buyers**

Becky Gilbert  
Chuck & Sandy Washburn  
Dick & Nancy Davis  
Ed & Bonnie Whitaker  
Jason Akers  
Jeni Taylor  
Kim Smith & Pat Church  
Nicole Whitmore  
Sandy Allen  
Tim & Kathy Skinner  
Tom & Shawyn Sparks

**Thank you to the following  
2018 Small Animal Auction  
Buyers**

Akers Waste Removal  
Craig & Lynne Munger  
Efaw Builders  
Gratiot Outdoor Equipment  
Green Acres Assisted Living  
Isabella Bank  
J & L Seeds  
Jensen Farm Equipment  
McCormick Show Hog  
Near By Auto  
North Star Golf Course  
Quality Equipment  
Sparks Pickle Co.  
Tim Skinner

**Thank you to the following  
2018 Bake Sale Auction Buyers**

Alma Collision  
Anderson & Girls Orchard  
Barden Funeral Home  
Breckenridge Insurance Agency  
Cedric & Doris Patmon  
D & B Motor Sports  
Doehring Schultz Insurance  
Gratiot Outdoor Equipment  
Greenstone Farm Credit Services  
J & L Seed Sales  
John & Nicole Whitmore  
Kalmbach Feeds  
Tom Lamey Trucking  
Triple G Farms  
Whitmore Farms

**If you would like more information  
on our auctions please contact  
Heather Seeley @ 989/331-1640  
or Nelda Akers @ 517/719**



**Gratiot Agricultural Society Would Like to  
Thank All of Our 2018 Sponsors And Volunteers**

ABC Fire Sales & Services  
Akers Waste Removal  
Amy Gould  
Andrea Collins  
Arianna Collins  
Arnold Law Office  
B & W Sand & Gravel  
Bader & Sons  
Barden Funeral Home  
Bellingar Packing  
BonAccord Farms  
Brittney Pierce  
C & C Propane  
City of Ithaca  
Clinton Vet Service  
Doehring Schultz Ins. Agency  
Dufrene Machinery RAR Electric  
E & S Graphics  
Ed & Bonnie Whitaker  
Efaw Builders  
Four7  
Godley's Country Floral  
Gratiot County Farm Bureau  
Gratiot Oil & Lube  
Greenstone Farm Credit  
Hardway Trucking, Inc.  
Herb & Brittney McQuaid  
In A Pickle Farms  
Ithaca Chevrolet  
Jared Wolven  
J.J. Ruby's  
Joseph Thompson CPA

Johnsons Farm Home & Auto  
Kalmbach Feeds  
Kim Cross  
Larry & Cindy Whitford  
Larry Coon Farms  
Les & Sandy Allen  
Maple Rapids Lumber Mill, Inc  
Middleton Diner  
Mid-State Printing  
My Sister's Closet  
Nelda Akers  
NorthStar Gold Course  
Pine River Health Care Center  
Quality Equipment  
Redbird Pet Food Center  
Rex's Frame & Axle Service  
Self-Serve Lumber, Ithaca  
Simmet Insurance Agency  
Smith Concrete Products, Inc  
Smith Family Funeral Home  
Sparks Pickle Company  
The Fields Golf Course  
The Grub Hub  
The Trophy Shoppe  
Tim & Kathy Skinner  
Tom's Western Store  
Triple G Farms  
TSC of Ithaca  
United Steel Workers Local 2-540  
Wesley Condie  
Wolfe Run Farms

If you would like more info on how you can sponsor or volunteer for the fair, please contact Heather Seeley (989-331-1640), Jill Gilbert (989-620-4841), or Angie Bailey (989-875-4686)

# JOHNSON'S



**FARM, HOME & REC., INC.**

1311 E. Center St., Ithaca, MI 48847

989.875.5117

Complete Auto • Small Engine • Truck • Farm Parts  
RV Accessories • Starter, Alternator, Battery Testing

Hydraulic Hoses Made While You Wait



Mon.-Fri. 7:00AM - 5:30PM

Sat. 8AM-4PM



Ithaca, MI

(989) 875-4118



Charles Efaw  
*Licensed & Insured*

Charles Efaw  
Efawbuilders@msn.com

3026 S. Osborn Rd.  
Sumner, MI 48889

## Simmet Insurance Agency

117 W. Center Street

Ithaca, MI 48847

989-875-3580

Arnold Law Offices  
Smith Concrete  
Whitmore Farms

**Good Luck  
To All  
Exhibitors!**



MARTIN SMALL ENGINE, LLC

STIHL - EXMARK - GRAVELY - SNAPPER

7750 W. CLEVELAND RD (M-57)

MIDDLETON, MI 48856

MARK MARTIN -- SALES



PH 989-236-5700 martinsmallengine@yahoo.com  
MARTINSMALLENGINE.COM



**DownTown Dime**

989-875-4844

166 E. Center St. Ithaca, MI 48847

M-F: 9:00-5:30 Sat: 9:00- 3:00

downtowndime@gmail



# BARDEN

---

F U N E R A L ■ H O M E S

**Supporting Tomorrow's Farmers Today!**

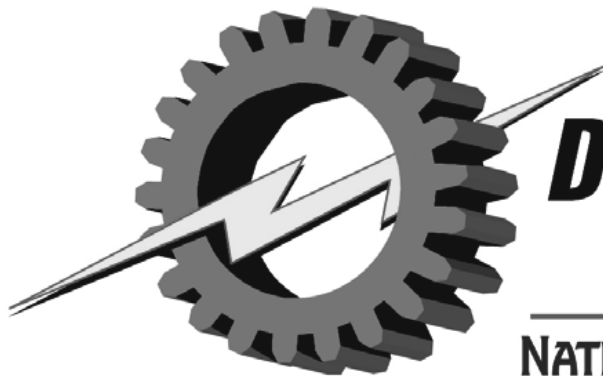

## ***DUFRENE MACHINERY RAR ELECTRIC***

---

**NATIONWIDE INDUSTRIAL CONTRACTING**

**"An Employee Owned Company"**

**PHONE: (989) 875-3988  
FAX: (989) 875-4015**

**209 WEST SOUTH STREET  
ITHACA, MICHIGAN 48847  
[www.dmirar.com](http://www.dmirar.com)**



1031 E. Center St.  
Ithaca, MI 48847

Phone (989) 875-4181

Proud Sponsor of the  
Gratiot Agricultural  
Society

(989) 682-4225 - Saint Johns  
(989) 465-9577 - Coleman



Custom clothing for your special horse!

4545 W. Walker Rd., St. Johns, MI 48879 (989)227-5741  
Web Site: [sleezybarbhorsewear.com](http://sleezybarbhorsewear.com)

**10% OFF**

your online order  
through July 31st.  
Enter Code "gas19"

Welcome To  
**Middleton Diner**

"Where the food is homemade and  
the service is friendly."

**Buffet Suppers**

Served 4:30 p.m. to 8 p.m.

Monday-Saturday

- Mon.....Roasted Beed, Ham&  
Broasted Chicken
- Tues.....Broasted Pork Chops &  
Chicken, Turkey
- Wed.....Shrimp, Homemade Meat Loaf  
& Broasted Chicken
- Thurs.....Swiss Steak &  
Broasted Chicken
- Fri.....Broasted Chicken, Cod & Perch
- Sat.....Barbeque Ribs, (Country Style)  
Ham, Broasted Chicken
- Sun.....Broasted Chicken,  
Ham & Roast Beef

Fresh Homemade Bread & Salad Bar Included

Children's Rates Available  
Senior Citizen Discounts on  
Sunday, Monday & Tuesday Nights

Open Daily 6 a.m. to 8 p.m.  
Sunday 7 a.m. to 4 p.m.  
Downtown Middleton  
(989) 236-7794

# C & C PROPANE

-Cylinders

-Motor Homes

- Bulk

**Phone:**

**989-838-2361**

*Good Luck to All Fair Participants*

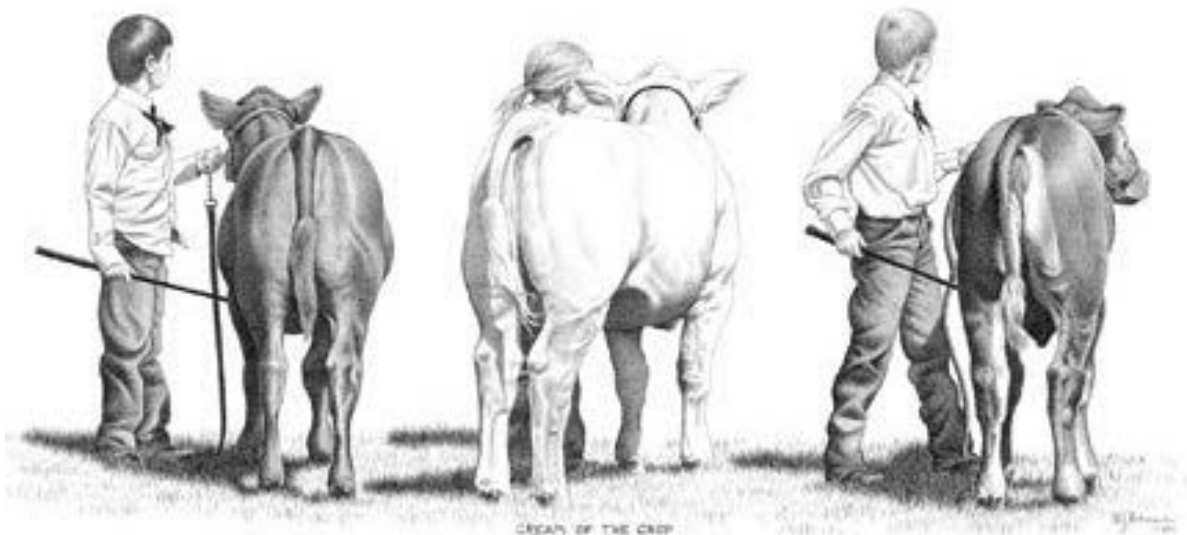

**Nickelodeon's Entertainer of The Year!**

# **ANIMAL MAGIC**

**MARK ROSENTHAL**

**P.O BOX 726**

**Belleville, MI 48112**

**[www.iwantanimalmagic.com](http://www.iwantanimalmagic.com)**

**Email: [iwantanimalmagic@aol.com](mailto:iwantanimalmagic@aol.com)**

***The most unique  
educational, entertaining  
show anywhere!***

***In business since 1980!  
Fully licensed  
& Insured***

**Call me to book your next Animal  
Magic show!!**

**(313) 819-5719**

# E&S

## GRAPHICS, INC.

PRINT • SIGNS • ENGRAVING • DESIGN

300 Industrial Parkway • Ithaca, MI 48847  
(989) 875-2828

# GAPS



3151 W. Fillmore Rd.  
Ithaca, MI 48847  
(989) 875-7661 — phone  
(989) 875-7972 — fax

Gratiot Agricultural Society wishes to extend a heartfelt  
thank you to JJ Ruby's for catering our  
2019 Farmer's Day Dinner.



est. 2002 Ithaca, MI

2862 North State Road, Ithaca, MI 48847  
For all your catering needs please call: 989.875.3000

## Farmer's Day Dinner Menu

Grilled Steak (Made to Order)

Baked Potatoe

Coleslaw

Drink

Dessert

Hot Dog

Chips

Drink

Dessert

Gratiot Agricultural Society invites you to join in our annual  
Farmer's Day Dinner. Tickets may be purchased at the door upon  
arrival. The steak meal will be \$10, and the hot dog meal will be  
\$5. Dinner will be held in the Exhibit Building at the Ithaca  
Fairgrounds on June 23rd from 1 pm-3pm.

We look foward to seeing you there!