

ENROLLMENT 2019 - 2020

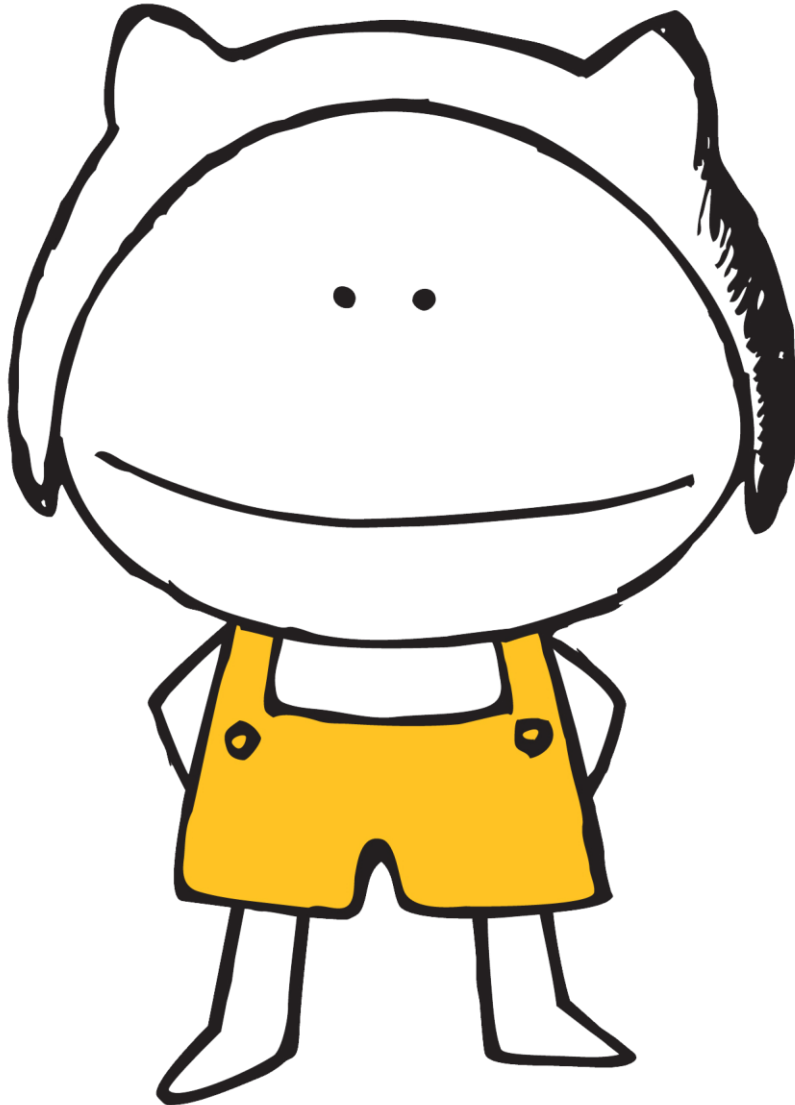

tangerine
Montessori



Fees and Tuition Agreement (per child)

2019 - 2020

Child's full name: (Nickname).....

Female: Male:

Date of birth: Current Age: Age as of 9/1/19:

Starting date: Class:

Home address:

Mother's Phone Number: Father's Phone Number:

Mother's e-mail:

Father's e-mail:

Please check the program of your choice

Toddler / Prek - Kindergarten

Regular Program

(Fees are non-refundable. No portions or refunds because of illness, absence, change of residence or withdrawal.)

Enrollment fee (yearly fee): \$900

Last month of tuition / paid in advance at the time of enrollment: \$1,070

Regular Program	Time	9 payments Enrollment & last month not included	2 payments 2% discount Enrollment & last month not included	1 payment 4% discount Enrollment & last month not included
5 Days	8.30 am - 2.30 pm	\$1,070 <input type="checkbox"/>	\$4,719 * <input type="checkbox"/>	\$9.245** <input type="checkbox"/>

* if paying with credit card a 3.5% convenience fee will be added.

*2% discount **already applied** (only if paid by check or cash). Discount only applies if payment is received no later than **August 1st** / **4% discount **already applied** (only if paid by check or cash). Discount only applies if payments are received no later than **August 1st and January 1st**.

Extended Program

(Fees are non-refundable. No portions or refunds because of illness, absence, change of residence or withdrawal.)

Enrollment fee (yearly fee): \$900

Last month of tuition / paid in advance at the time of enrollment: \$1,300

Regular Program	Time	9 payments Enrollment & last month not included	2 payments 2% discount Enrollment & last month not included	1 payment 4% discount Enrollment & last month not included
5 Days	8.30 am - 5.30 pm	\$1,300 <input type="checkbox"/>	\$5.733* <input type="checkbox"/>	\$11.232** <input type="checkbox"/>

* if paying with credit card a 3.5% convenience fee will be added.

*2% discount **already applied** (only if paid by check or cash). Discount only applies if payment is received no later than **August 1st** / **4% discount **already applied** (only if paid by check or cash). Discount only applies if payments are received no later than **August 1st and January 1st**.

Toddler / PreK Class

In consideration of the acceptance of this contract and the enrollment of the above-named student, the undersigned agrees to be responsible for making all payments previously described. Upon registration, you are committing yourself to a one-year contract for the 2019-2020 school year.

Full name of person responsible for payments:

.....

Enrollment date: Relationship to the child:

E-mail: Cell phone:

Payment:

Check: Credit card: Other: **Signature:**

Late fee Policy: a \$50 late fee *per student* will be assessed for any tuition payment or school fee not paid within 5 days of the 1st of the month. If your tuition account is 45 days in arrears, you will be notified that your child/children will not be allowed to attend school until your account is paid.

Lower Elementary

Regular Program

(Fees are non-refundable. No portions or refunds because of illness, absence, change of residence or withdrawal.)

Enrollment fee (yearly fee): \$1.050

Last month of tuition / paid in advance at the time of enrollment: \$1,240

Regular Program	Time	9 payments Enrollment & last month not included	2 payments 2% discount Enrollment & last month not included	1 payment 4% discount Enrollment & last month not included
5 Days	8.30 am - 3.00 pm	\$1,240 <input type="checkbox"/>	\$5,469* <input type="checkbox"/>	\$10.713** <input type="checkbox"/>

* if paying with credit card a 3.5% convenience fee will be added.

*2% discount **already applied** (only if paid by check or cash). Discount only applies if payment is received no later than **August 1st** / **4% discount **already applied** (only if paid by check or cash). Discount only applies if payments are received no later than **August 1st and January 1st**.

Lower Elementary

In consideration of the acceptance of this contract and the enrollment of the above-named student, the undersigned agrees to be responsible for making all payments previously described. Upon registration, you are committing yourself to a one-year contract for the 2019-2020 school year.

Full name of person responsible for paying for tuition:

.....

Enrollment date: Relationship to the child:

E-mail: Cell phone:

Payment:

Check: Credit card: Other: **Signature:**

Late fee Policy: a \$50 late fee *per student* will be assessed for any tuition payment or school fee not paid within 5 days of the 1st of the month. If your tuition account is 45 days in arrears, you will be notified that your child/children will not be allowed to attend school until your account is paid.



Tuition agreement (please read carefully)

2019 - 2020

1. Enrollment is for the entire 2019 – 2020 school year. I understand and agree that once the agreement has been signed and the registration fee paid, I am liable for the entire year's tuition and fees. Voluntary or involuntary absence from the School for any reason, including change of residence, withdrawal, or expulsion will not affect financial responsibility.

2. All fees including registration fee, material fee, application, and tuition are non-refundable.

3. I/we understand that if I/we fail to pay any amount of tuition or fees owed under the terms of this Contract upon oral or written demand and/or a legal action is brought for failure to pay pursuant to this Contract, I/we understand and agree that I/we will be responsible for all costs, attorneys' fees, and other expenses incurred to collect and/or enforce the amount owed, including interest at the maximum rate provided by Florida law.

4. Invoice will not be sent each month period.

5. tangerine learning center LLC **requires all families to have a valid credit card on file.**

6. Daily **late pick up fees** apply according to the Parent Handbook.

7. Payments can be made by certified check, direct deposit, money order or credit card. **Late fee Policy: a \$50 late fee per student will be assessed for any tuition payment or school fee not paid within 5 days of the 1st of the month. If your tuition account is 45 days in arrears, you will be notified that your child/children will not be allowed to attend school until your account is paid.** There will be a \$35 penalty fee assessed for all returned checks.

If you plan to go on vacation, please personally deliver your payment prior to your trip or send your check by mail to avoid a late fee.

8. **Volunteer Hours / Participation Hours:** Parents may choose from the following: *Option 1:* Complete a minimum of 3 service / participation hours or *Option 2:* pay \$100 in lieu of fulfilling their required service hours.

9. I/we understand and agree that tangerine Montessori, its trustees, employees, volunteers, and associated organizations and personnel shall not be liable for any accident or injury that the Student may sustain arising out of or related to any school-related activity, either in school or during an adjunctive educational program. This contract hereby releases tangerine learning center LLC, its employees, trustees, volunteers, and associated organizations and personnel from liability which may arise out of or related to the above-mentioned student's participation in any and all tangerine learning centers activities.

10. Should the Director, in her sole discretion, determine that it would be in the best interest of tangerine learning center to cease business operation due to acts of God, strike, war, insufficient funding, government restrictions, termination of licenses(s) or other causes as deemed necessary by the Directors, tangerine learning center LLC may terminate this Contract and neither party shall be liable for damages or further payment. In the event of termination pursuant to this provision, a pro rata refund or pre-paid tuition shall be provided for any days of school not provided within the academic term from the date of termination.

I have read and agree to the above Contract, Fees and Tuition Agreement. I understand that this Agreement must be returned to the school along with all requirements.

Name: Last Name:

Signature: Date:



Payment Schedule

2019 - 2020

Toddler / Prek - Kindergarten

Enrollment:

Toddler / Prek & Kinder: \$900 (Due at the time of enrollment)

Last month of tuition: Due May 1st

Toddler / Prek & Kinder: \$1,070 (Regular Program) / \$1,300 (Extended Program)

	Date	Regular Program 9 Payments	Regular Program 2 Payments	Regular Program 1 Payment	Extended Program 9 Payments	Extended Program 2 payments	Extended Program 1 Payment
	Febr. 15 th / Enrollment	\$900	\$900	\$900	\$900	\$900	\$900
	May 1 st / Last Month of tuition	\$1,070	\$1,070	\$1,070	\$1,300	\$1,300	\$1,300
1	August 1 st	\$1,070	\$4,719	\$9,245	\$1,300	\$5,733	\$11,232
2	September 1 st	\$1,070			\$1,300		
3	October 1 st	\$1,070			\$1,300		
4	November 1 st	\$1,070			\$1,300		
5	December 1 st	\$1,070			\$1,300		
6	January 1 st	\$1,070	\$4,719		\$1,300	\$5,733	
7	February 1 st	\$1,070			\$1,300		
8	March 1 st	\$1,070			\$1,300		
9	April 1 st	\$1,070			\$1,300		

* if paying with credit card a 3.5 % convenience fee will be added.

- tangerine learning center works on a **10-month plan**- Enrollment is for the entire 2019 – 2020 school year. Voluntary or involuntary absence from the School for any reason, including change of residence, withdrawal, or expulsion will not affect financial responsibility.

Lower Elementary

Enrollment:

Lower Elementary: \$1,050 (Due at the time of enrollment)

Last month of tuition: Due May 1st

Lower Elementary: \$1.240

	Date	Regular Program 9 Payments	Regular Program 2 Payments	Regular Program 1 Payment
	Febr 15 th / Enrollment	\$1,050	\$1,050	\$1,050
	May 1 st / Last Month of tuition	\$1,240	\$1,240	\$1,240
1	August 1 st	\$1.240	\$5,469	\$10,713
2	September 1 st	\$1.240		
3	October 1 st	\$1.240		
4	November 1 st	\$1.240		
5	December 1 st	\$1.240		
6	January 1 st	\$1.240	\$5,469	
7	February 1 st	\$1.240		
8	March 1 st	\$1.240		
9	April 1 st	\$1.240		
10	May 1 st	Deposit	Deposit	Deposit

* if paying with credit card a 3.5 % convenience fee will be added.

- tangerine learning center works on a **10 month plan**- Enrollment is for the entire 2018 – 2019 school year. Voluntary or involuntary absence from the School for any reason, including change of residence, withdrawal, or expulsion will not affect financial responsibility.



tangerine
learning center
a creative space for children

Credit Card Authorization Form

tangerine learning center LLC. **requires all families to have a valid credit card on file.** This is part of our enrollment **requirements**. If using this credit card, tangerine learning center LLC will notify you in advance (if not stated differently).

If your credit card information changes, we would appreciate if you could send us the new info as soon as possible.

A 3.5% convenience fee will be applied when paying with credit card.

Credit Card Account #

(VISA) (MASTER CARD)..... (DISCOVER) (AMEX)

Expiration Date: V-Code:

Name (Exactly as it appears on the credit card):
.....

Billing Address: City: State:

Zip-Code: Tel. Number:

Cardholder Signature: Date:

Monthly Autopayment (tuition) Yes No

Signature: