

1-888-311-3120

VIPx

At-Home and On-The-Go VIPx

LifeFone's voice-in-pendant VIPx protects you 24/7 both in your home and anywhere you go. It works in the U.S. where there is AT&T or Verizon cellular service (it works with our cell phone service, not yours). It's an all-in-one solution, worn as a lightweight necklace or beltclip.



VIPx is Small and Lightweight!

Size: 2.72" x 1.38" x 0.57"
Weight: 1.3 oz



Call 1-888-311-3120 to order today!

Voice-In-Pendant

Two way communication with built-in speaker and microphone.

Works Anywhere in the U.S.

Unlimited range with Verizon or AT&T. Uses our Cellular service, not yours.

Personalized Care Plan

You determine who we contact in an emergency. We follow your instructions. Phone, email and text notifications.

Location Tracking

Pinpoints your location quickly and accurately using GPS, Cellular, and WiFi.

Long Lasting Supervised Battery

A single charge lasts up to 16 days. We notify you if the battery gets low.



Optional Fall Detection

Automatically detects falls for an added level of protection.



Optional Caregiver App

Allows approved responders to access the device's location, count steps, track user's activity, button presses, battery level, ring the device to locate a lost VIPx pendant, and send alert notifications to approved Caregivers.

Lightweight, Water-Resistant

Safe to wear in the shower. Comfortable and easy to wear small pendant on a necklace or beltclip.

Lifetime Warranty

Your equipment will be quickly replaced at no charge. (Excludes loss, theft or wear and tear.)



VIPx is available in Black, Silver or White

Advanced
People.Partnership.Solutions

How The VIPx Works:

1. Summon Help

Activating your help button sends a signal to the 24/7 monitoring station.



2. Immediate Assistance

A Care Agent will summon help for you.

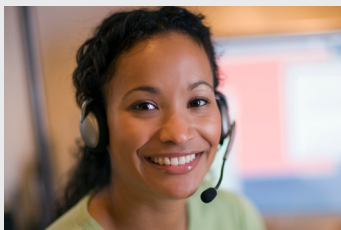

3. Help Is On The Way

We notify EMS, and your designated emergency contacts.



Optional VIPx Caregiver Mobile App

The VIPx Caregiver App works on iPhones or Android phones to give approved responders access to the VIPx device and user data, including history. Users can ring the device to help locate a misplaced VIPx.

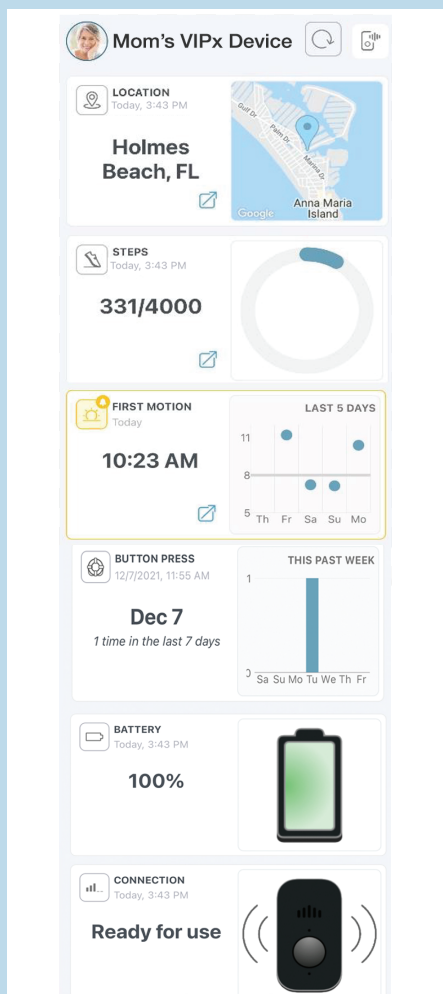

View location, steps taken, first motion, button presses, battery level, and connection settings.

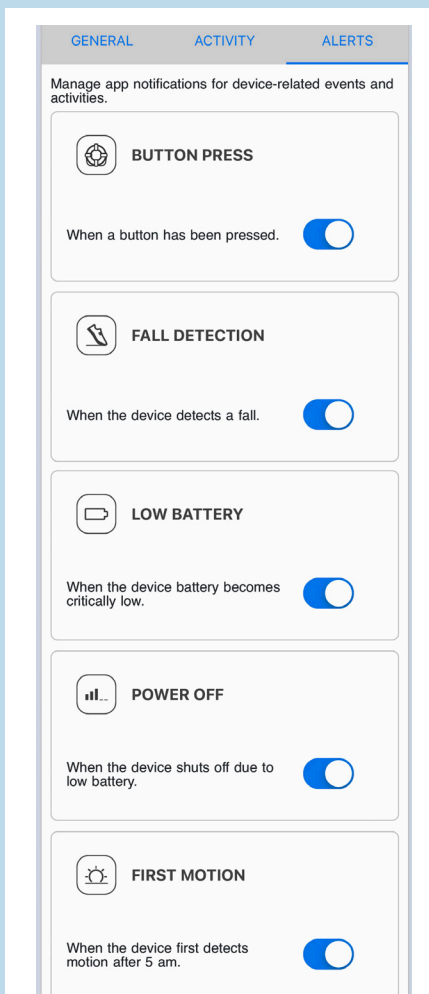

Set App alert notifications for button press, fall detection, low battery, power and first motion.

**Call to
Order
Today!**

1-888-311-3120



Advanced
People.Partnership.Solutions

advancedmedicalalertllc.com